

# Parthia Es-Dur

(PadK 4.20)

Franz Krommer

*Allegro molto*

Fagott 1

7 *p*

13

18 *f*

23 *p*

26 *dolce*

31 *f* *p* *f*

37

42 *f* *f*

47

52

56 *f*

61

67

72

78

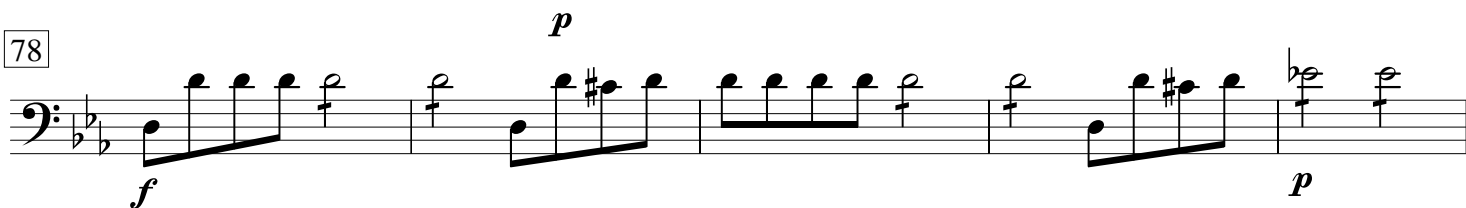

83

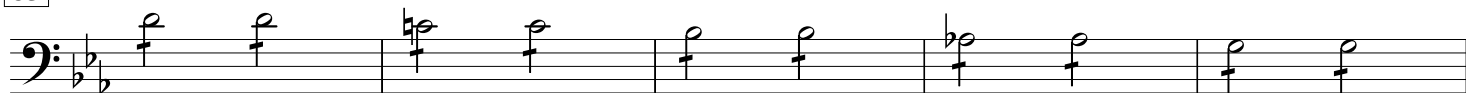

88

91

94

99

104

109

114

118

122

126

131

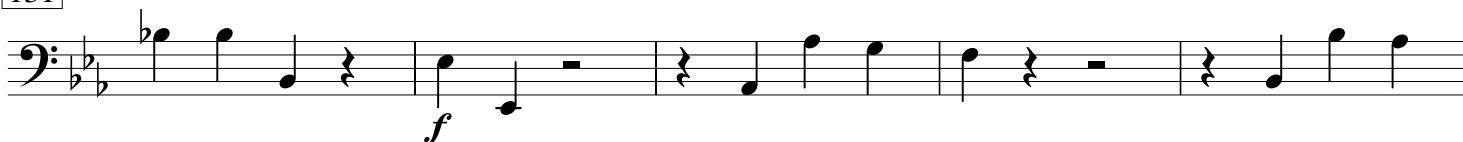

136

140

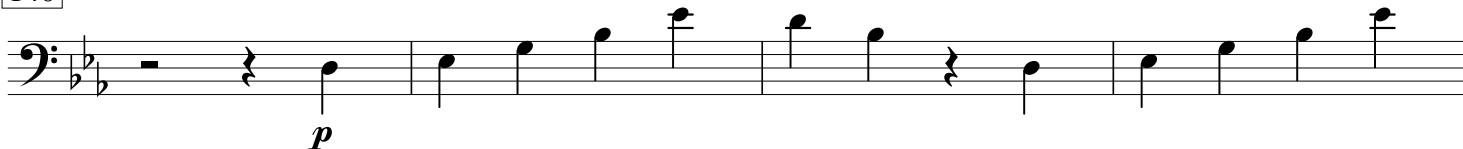

144

147

150

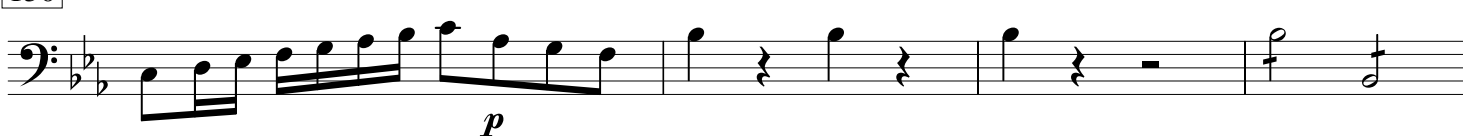

154

## Andante

*p*

6

10

15

19

23

28

33

38

43

48

52

*f*

Detailed description of the musical score: The score is written for a bass clef instrument in 3/4 time and the key of B-flat major. It begins with a rest followed by a series of eighth notes. The first measure is marked with a piano (*p*) dynamic. The piece progresses through several measures, including a measure with a forte (*f*) dynamic. The score features various rhythmic patterns, including eighth and sixteenth notes, and rests. There are also some complex rhythmic figures and a final measure with a forte (*f*) dynamic. The score is divided into measures, with measure numbers 6, 10, 15, 19, 23, 28, 33, 38, 43, 48, and 52 indicated in boxes.

57

61

65

69

72

75

78

82

85

90

94

98

# Menuetto

*Allegretto*

9 *f* 2 *f* *f*

16 *p* *f* *p*

26 *f*

36

44

52 *f* *f*

61 *f*

70 **Trio** *p*

75 *p* 4

83

88

*Menuetto da capo*

## Finale

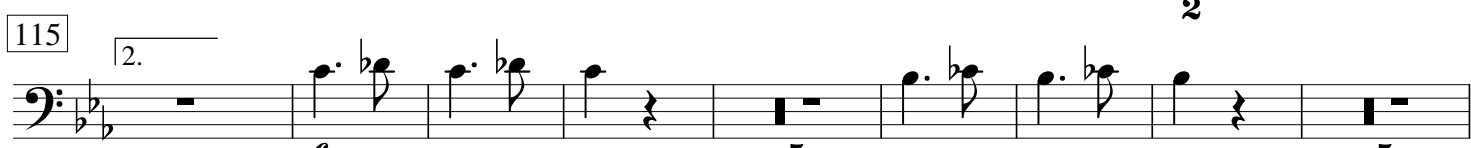
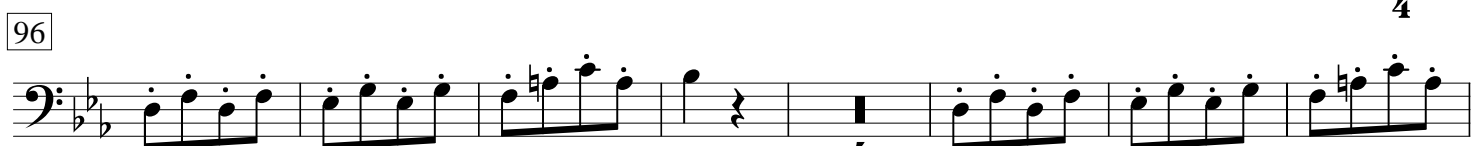
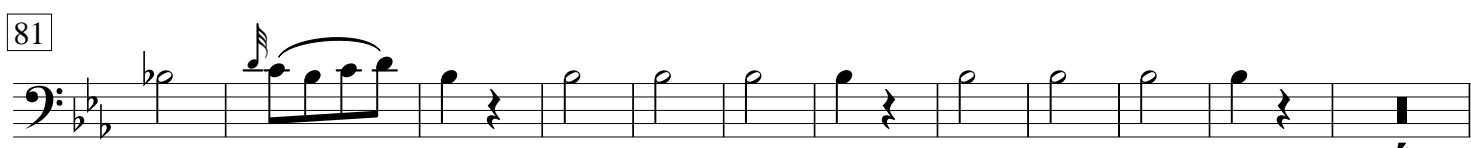

132

143

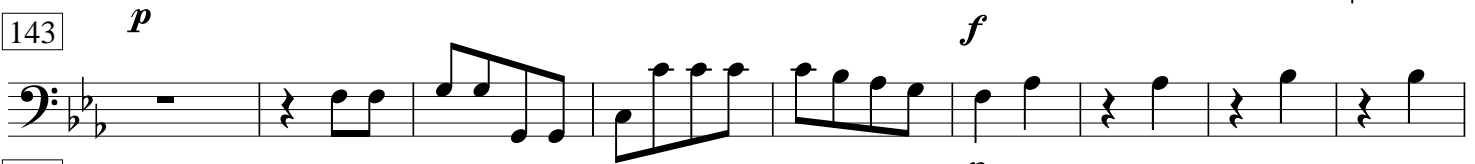

152

162

172

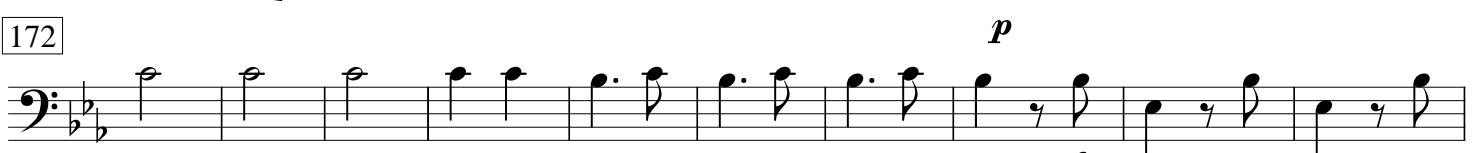

182

194

202

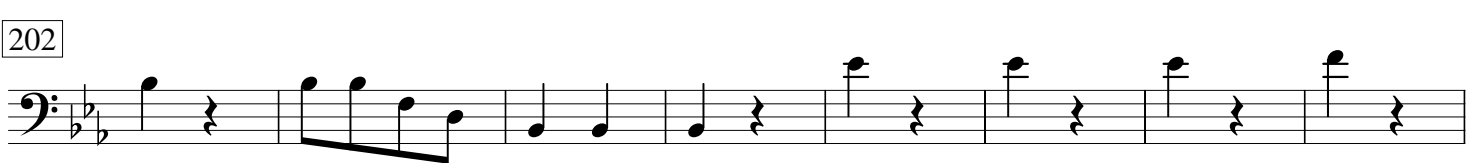

210

220

228

237

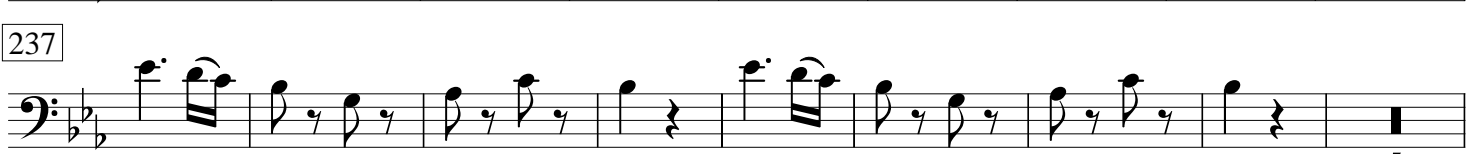

249

261

