

Bye Lo

WORDS & MUSIC
by
Ray Perkins

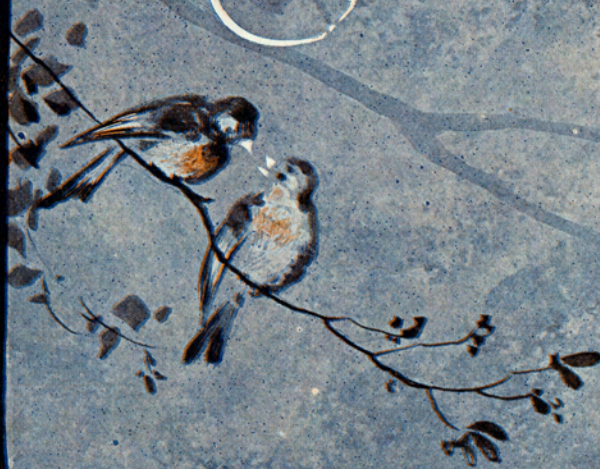

WATERSON-
BERLIN
&
SNYDER CO.
Music Publishers
Strand Theatre Bldg
Broadway at 47-52
NEW YORK

6

BARDELLE

Bye-Lo

By RAY PERKINS

Moderato

Piano

Voice

Lit - tle pick - a - nin - ny, on his mam - my's knee,
 Lit - tle pick - a - nin - ny, hears his mam - my sing,

Twilight shad - ows fall - ing low; _____
 Smil - in' in her arms, he lays; _____

Pap - py tunes the ban - jo, To a min - or key,
 Sweet will be the mem - 'ries, Fu - ture years will bring,

While she rocks him to and fro;
Of those happy childhood days;

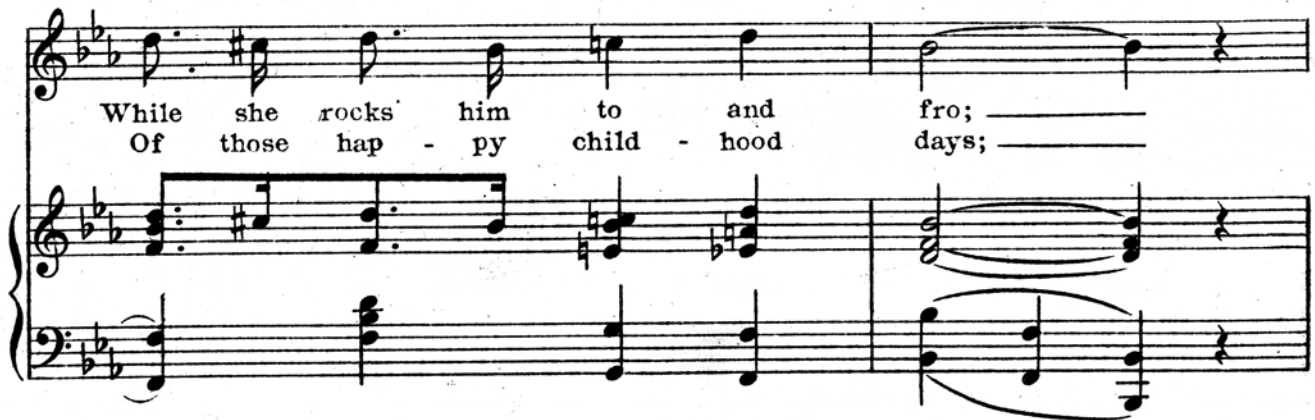

Daddy picks the banjo strings;
Maybe he'll recall this tune;

Mammy softly to him sings:
That his mammy used to croon:

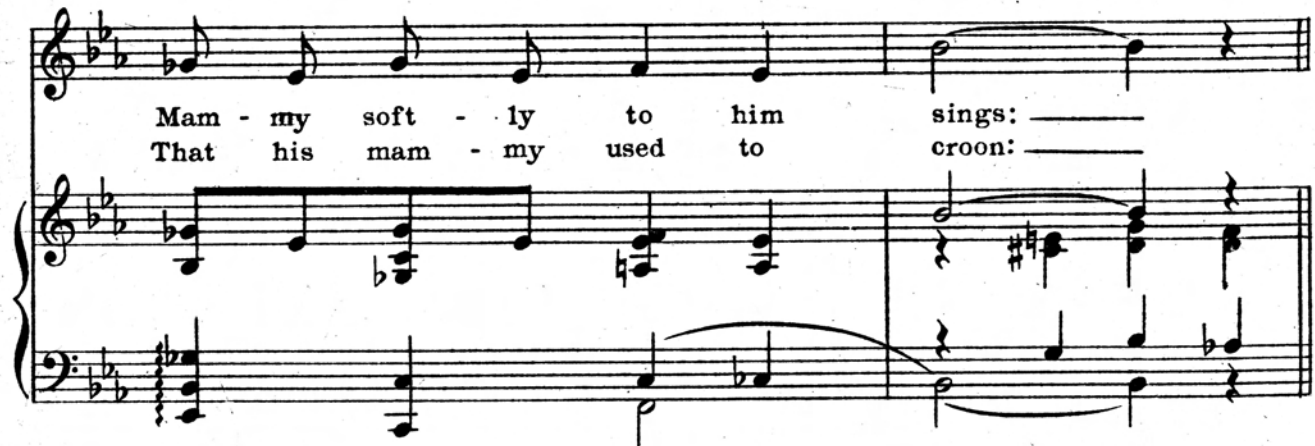

Chorus
"Bye - lo, Your eyes are clos - in', hon',

Bye - lo, you'll soon be doz - in', hon; Oh! my

lit - tle stick of eb - o - ny, your mam - my's by your

side; ——— Bye - lo, you're tired of play - in', hon,

Bye - lo, your head is sway - in', hon; Time to

take the train to slum - ber - land; The sand - man's com - in',

Your dad - dy's strum - min', Your mam - my's hum - min', Good -

-bye - lo, My ba - by's go - ing to

pp rall.

sleep.

1 2

8va *f*
