

Ad + + M. P. 14 259
No. 14.

Première

SYMPHONIE

à Grand Orchestre

Composée et Dédiée

à la Société des Concerts

du Conservatoire de France.

par

TH. TAEGELICHBECK

Maître de Chapelle de S. A. S. le Prince Souverain de Hohenzollern - Hechingen.

Opus: 10.

Prix: 30^f.

N^o Cette Symphonie a été exécutée par l'Orchestre de la Société des Concerts en présence de l'Auteur.

À PARIS, chez RICHALD, Éditeur de Musique, Boulevard Poissonnière, N^o 16, au Premier.

À LEIPSICK, chez Fr. Hoffmeister. Propriété des Éditeurs.

3488. R.

K. P. v

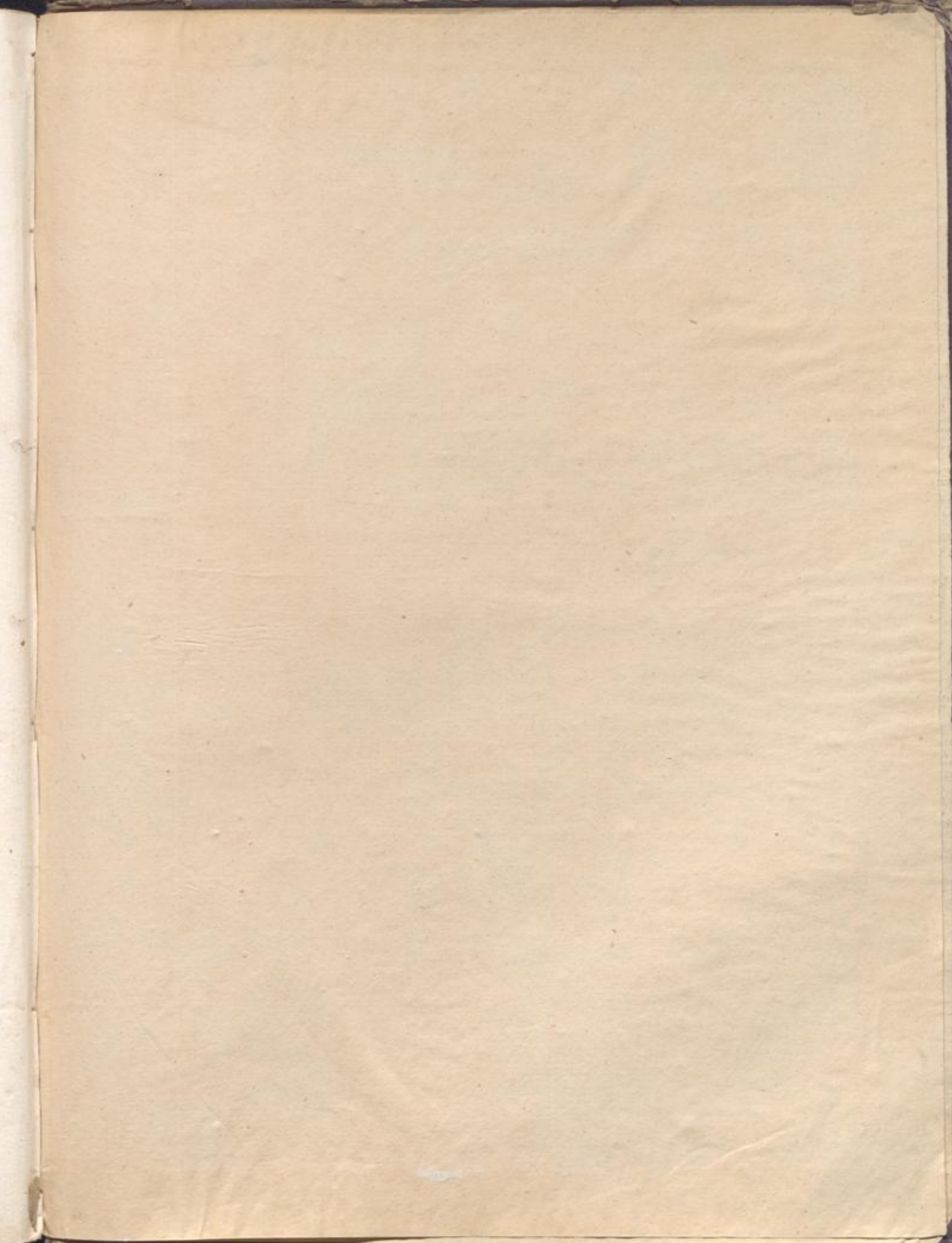

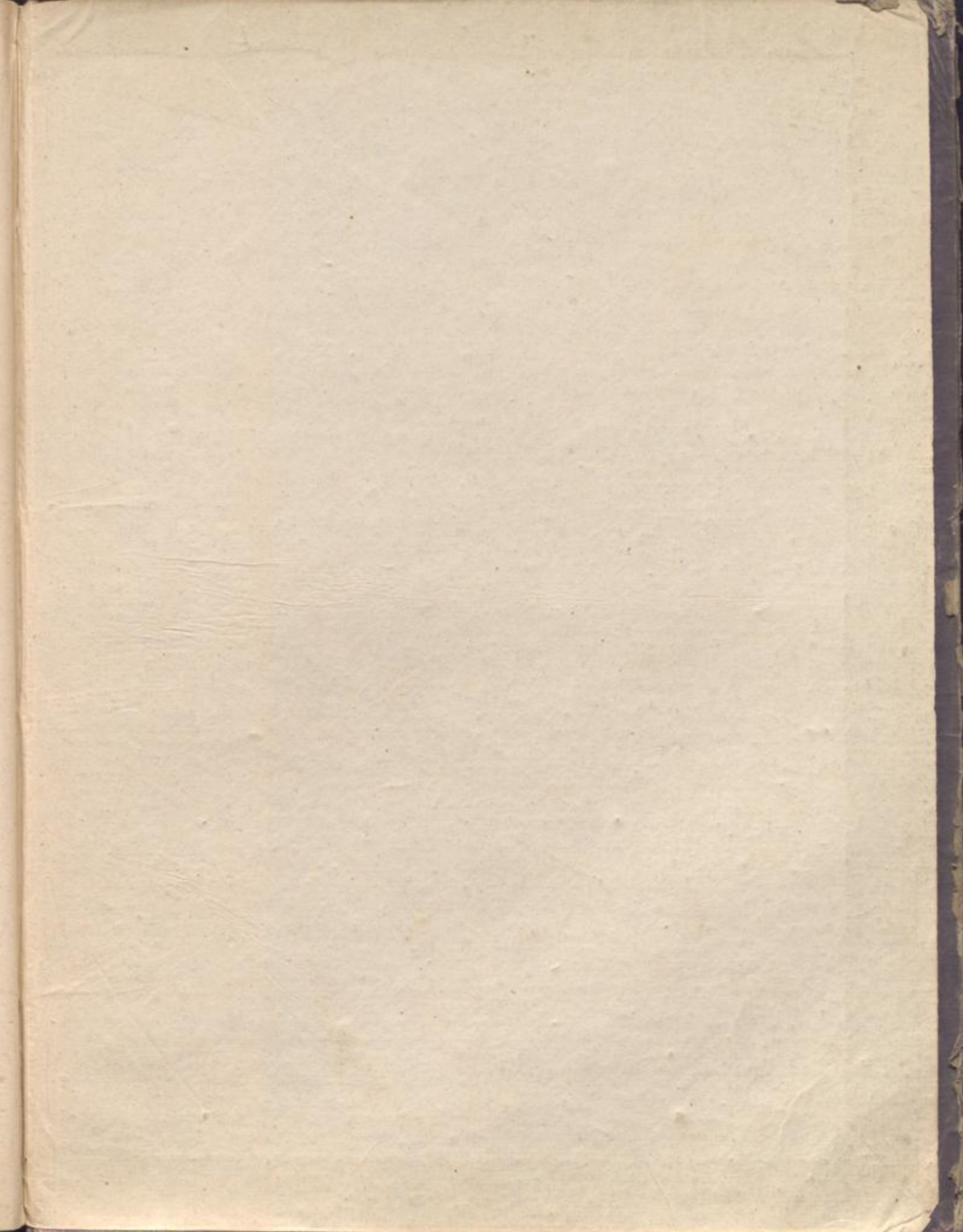

No: 14.

Violino Se

Andante maestoso.
INTRODUCTION.

SYMPHONIE.

ff

5

p

pp

Pizz.

Allegro Moderato.

f Coll'arco.

p

f

p

f

f

p

f

p

Cres.

f

pp

Cres.

ff

A 14

pp

4

Pizz.

5 Coll'arco.

1

ff

VIOLINO SECONDO.

Sempre piano.

VIOLINO SECONDO.

1 2

p

f

p

f

p

f

ff

p

pp

ff

p

pp

Cres.

Cres.

Decres.

Adagio quasi andante.

Marche Funebre.

16

pp

ff

p

pp

pp

Cres.

ff

p

pp

VIOLINO SECONDO.

- Staff 3:** Marked *pp* (pianissimo) with a section labeled 'A' and a '6' above it.
- Staff 4:** Continues with *pp* dynamics.
- Staff 7:** Marked *pp* (pianissimo) with a section labeled 'B' and a '5' above it.
- Staff 8:** Continues with *pp* dynamics.
- Staff 9:** Includes a *Crescendo* marking.
- Staff 11:** Marked *pp* (pianissimo).

VIOLINO SECONDO.

Scherzo. *Presto.* 2 2 *Leggiero assai.* 4

TRIO. 2 2

VIOLINO SECONDO.

VIOLINO SECONDO.

Allegro vivace.

RONDO.

VIOLINO SECONDO.

VIOLINO SECONDO.

p. *Cres.* *f* *ff*
1 D
Pizz.
1 Coll'arco. *p* *Cres.*
f *ff* *Con tutta forza.* *p*
E Poco più mosso.
Cres. *f* *Cres.*
ff
pp *ff* *p*
ff *p* *ff* *p* *ff*
p *Cres.* *ff*
1 Fin
ff