Dear Little Girl

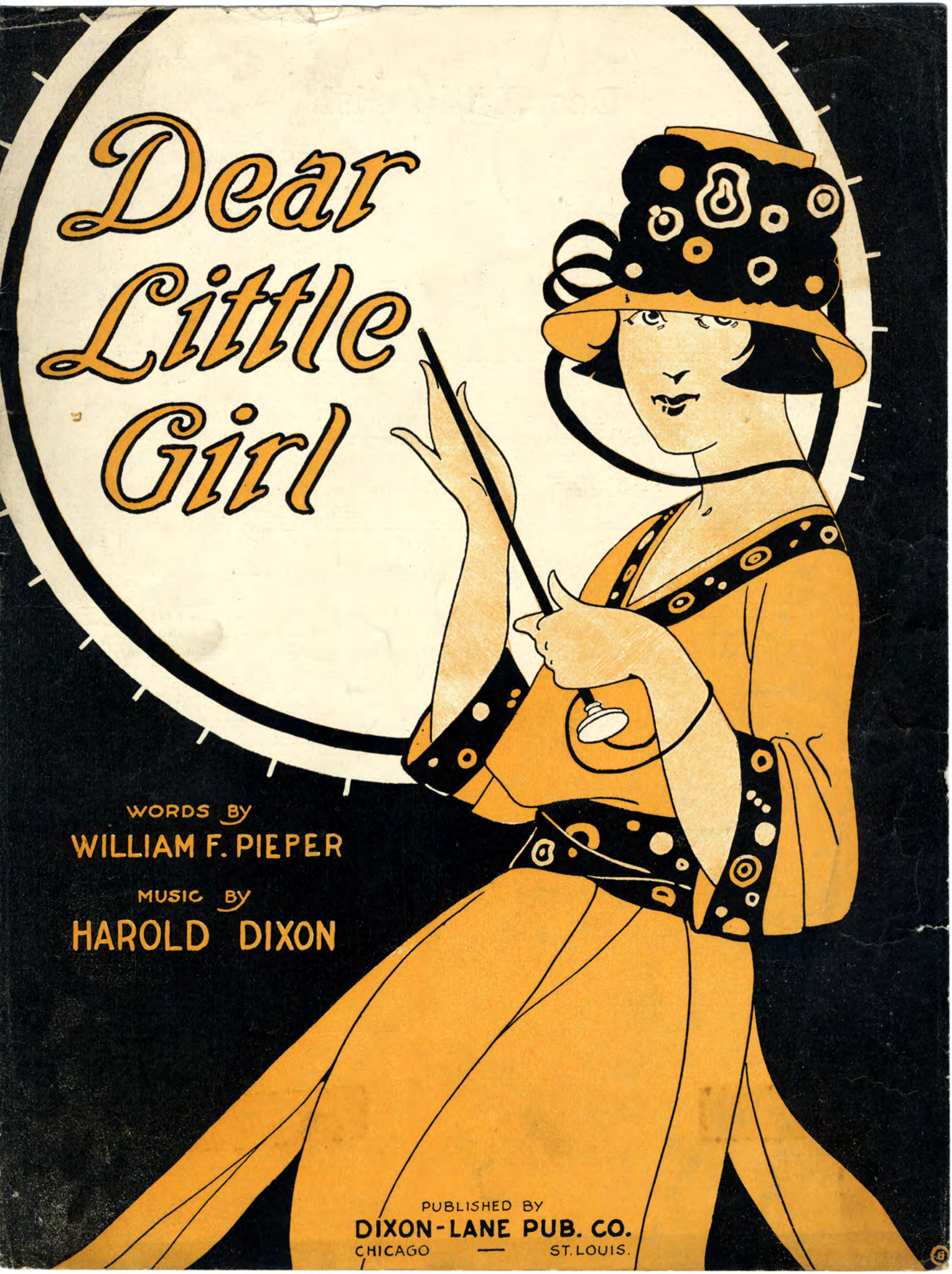

WORDS BY
WILLIAM F. PIEPER

MUSIC BY
HAROLD DIXON

PUBLISHED BY
DIXON-LANE PUB. CO.
CHICAGO — ST. LOUIS.

Dear Little Girl

Words by
WILLIAM F. PIEPER

Music by
BANDLEADER HAROLD DIXON U.S.A.

Introduction

Mod^to

Dear lit-tle girl I have won- -dered Won-dered this whole world
Come to me now for I need you— Don't let me plead in

o'er, Dear lit-tle girl I have pon- - -dered
vain, Tho' I have said there were oth- - -ers

My heart wants some thing more, I've seen the best in the world
My heart calls you a- gain, And in the years that will pass

rit.

dear, But they can-not compare with you, You're on-ly one in a
dear, When gold-en locks will turn to gray, And when your days will grow

Copyright MCMXLX by Dixon-Lane Pub. Co. Holland Bldg. St. Louis, Chicago, Atlanta, Chattanooga.
All performing and mechanical rights reserved. *International copyright secured.*

mill - - - ion Friends of your kind are few.
wea - - - ry This sweet re - frain I'll say.

rit. f dim.

CHORUS. Mod^to (*With much expression*)

Dear lit-tle girl I love you You're like the heav'n a - bove you

I think the whole world of you, You're just like sunshine to me, Your lips are

like the Ros - - es You're just as fair as pearl My arms are ach-ing

f

to en - close you I love you dear lit-tle girl. girl.

1 2

fz

The Ballad Beautiful

"TELL ME THAT YOU'RE SINCERE"

A song that will never die.

Your music library is incomplete without this beautiful song.

Here are a few bars of the chorus, it speaks for itself.

The melody is exquisite and the poem is worthy of Longfellow.

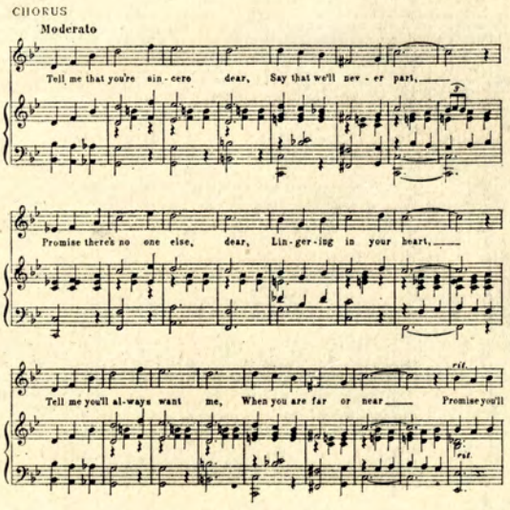

For sale wherever music is sold or send 15c direct to

DIXON - LANE PUBLISHING CO.

Holland Building, St. Louis, Mo.