

# I'm Popeye The Sailor Man

(Theme of Popeye 1933)

Composed by Sammy Lerner

Transcribed by Bob Hada (Schoolspianist246)

Full orchestral score for "I'm Popeye The Sailor Man" (Theme of Popeye 1933). The score is written for a large ensemble, including woodwinds, brass, strings, and percussion. The tempo is marked *Allegretto* at 165 bpm, and the key signature is one sharp (F#). The score is divided into three sections: *Allegretto* (1-165), *Tempo* (1-80), and *Moderately Quick*.

The instruments listed on the left are:

- Tenor Saxophone
- Piano
- Glockenspiel
- Flute 1
- Flute 2
- Oboe 1
- Oboe 2
- B♭ Clarinet 1
- B♭ Clarinet 2
- Bassoon 1 & 2
- Contrabassoon
- B♭ Trumpet 1
- B♭ Trumpet 2
- F Horn 1 & 3
- F Horn 2 & 4
- Trombone 1
- Trombone 2
- Tuba
- Harp
- Violin 1
- Violin 2
- Viola
- Violoncello
- Contrabass
- Timpani
- Drumset

29

T. Sax.

Pno.

Glock.

Fl. 1

Fl. 2

Ob. 1

Ob. 2

B♭ Cl. 1

B♭ Cl. 2

Bon. 1 & 2

Chbn.

B♭ Tpt. 1

B♭ Tpt. 2

F Hn. 1, 3

F Hn. 2, 4

Tbn. 1

Tbn. 2

Tba.

Hrp.

Vln. 1

Vln. 2

Vla.

Vc.

Cb.

Timp.

D. Set

45

T. Sax.  
 Pno.  
 Glock.  
 Fl. 1  
 Fl. 2  
 Ob. 1  
 Ob. 2  
 B♭ Cl. 1  
 B♭ Cl. 2  
 Bsn. 1 & 2  
 Chsn.  
 B♭ Tpt. 1  
 B♭ Tpt. 2  
 F Hn. 1, 3  
 F Hn. 2, 4  
 Tbn. 1  
 Tbn. 2  
 Tba.  
 Hrp.  
 Vln. 1  
 Vln. 2  
 Vla.  
 Vc.  
 Cb.  
 Timp.  
 D. Set

# Tenor Saxophone

## *I'm Popeye The Sailor Man* (Theme of Popeye 1933)

Composed by Sammy Lerner  
Transcribed by Bob Hada (Schoolspianist246)

*Moderately Vivace*

*Heroically* ♩ = 145 *Flawingly* ♩ = 80

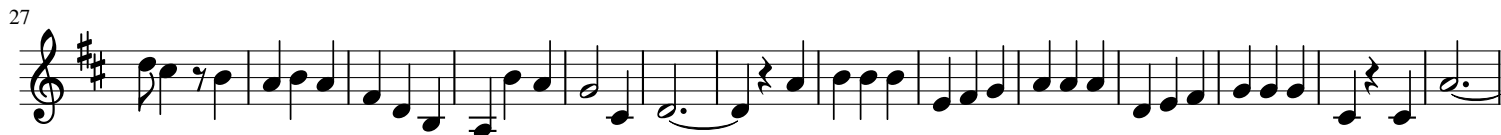
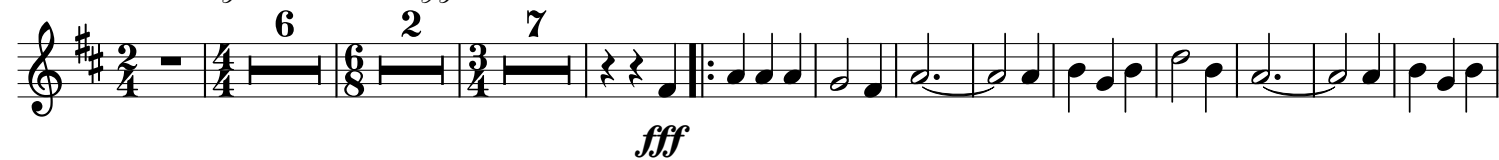

Piano

# *I'm Popeye The Sailor Man* (Theme of Popeye 1933)

Composed by Sammy Lerner  
Transcribed by Bob Hada (Schoolspianist246)

*Heroically* ♩ = 145 *Flawingly* ♩ = 80 *Moderately Vivace*

12

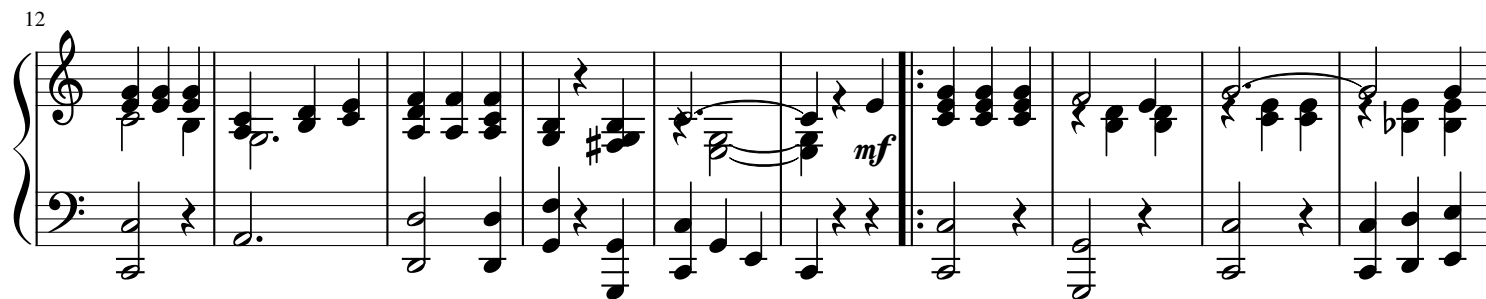

22

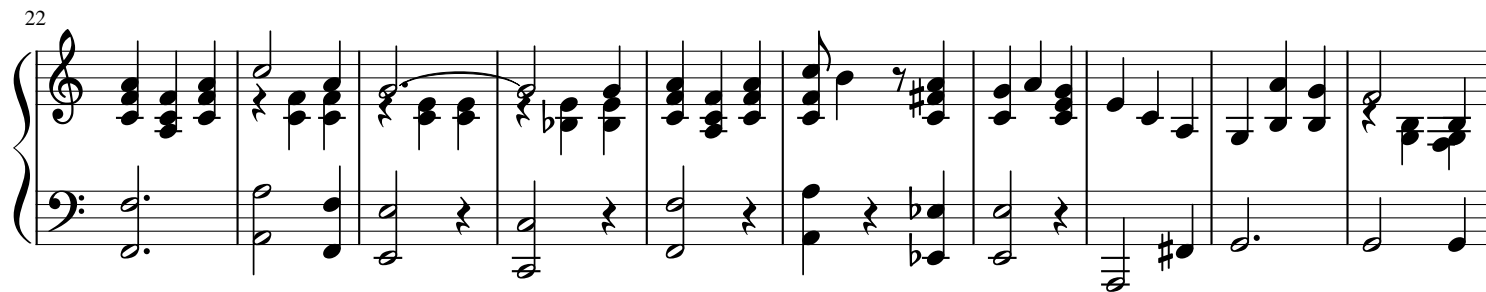

32

44

55

First ending (1.)

66

Second ending (2.)

76

# Glockenspiel

## *I'm Popeye The Sailor Man* (Theme of Popeye 1933)

Composed by Sammy Lerner  
Transcribed by Bob Hada (Schoolspianist246)

*Heroically* ♩ = 145 *Flowingly* ♩ = 80 *Moderately Vivace*

14

32

45

58

70

# Flute 1

## I'm Popeye The Sailor Man (Theme of Popeye 1933)

Composed by Sammy Lerner

Transcribed by Bob Hada (Schoolspianist246)

*Heroically* ♩ = 145

*Moderately Vivace*

*Flowingly* ♩ = 80

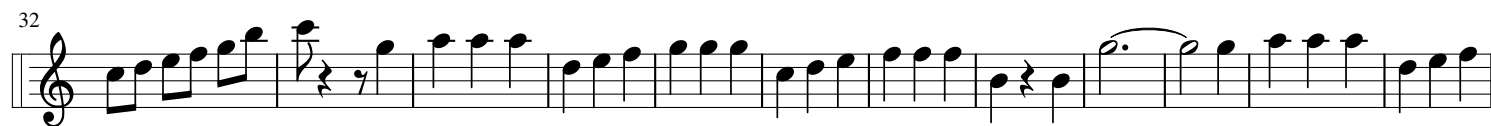
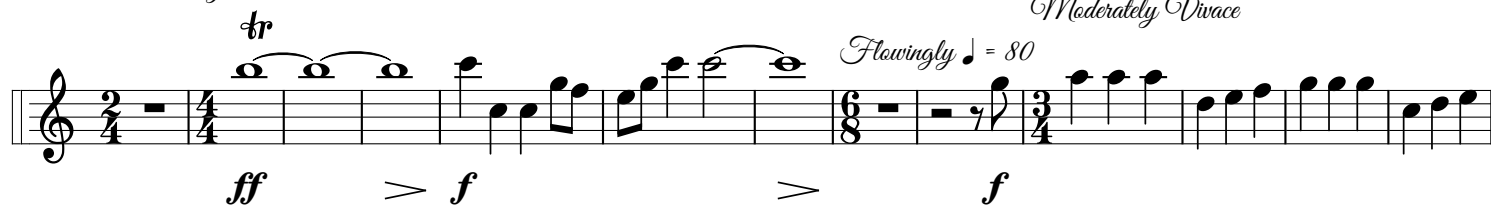

# Flute 2

## I'm Popeye The Sailor Man (Theme of Popeye 1933)

Composed by Sammy Lerner  
Transcribed by Bob Hada (Schoolspianist246)

Heroically ♩ = 145

Flowingly ♩ = 80 Moderately Vivace

tr

*ff* *f* *>* *f*

15

33

46

59

1. 2.

*f*

71

2 6

# Oboe 1

## I'm Popeye The Sailor Man (Theme of Popeye 1933)

Composed by Sammy Lerner  
Transcribed by Bob Hada (Schoolspianist246)

*Heroically* ♩ = 145

*tr*

*Flouringly* ♩ = 80 *Moderately Vivace*

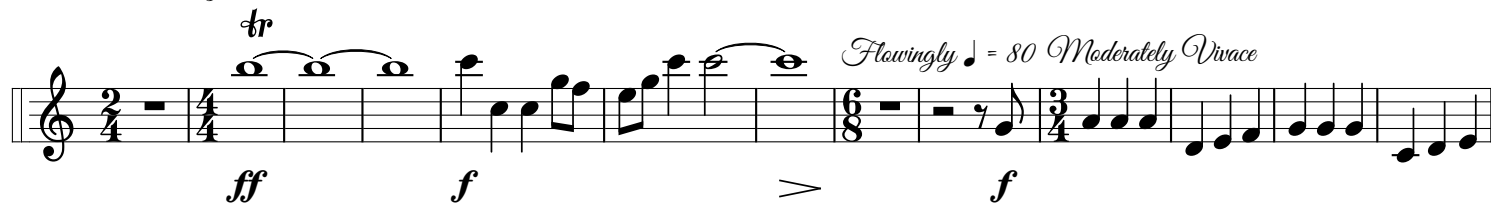

# Oboe 2

## I'm Popeye The Sailor Man (Theme of Popeye 1933)

Composed by Sammy Lerner  
Transcribed by Bob Hada (Schoolspianist246)

Heroically ♩ = 145

Flowingly ♩ = 80 Moderately Vivace

tr

*ff* *f* *>* *f*

15

33

46

59

1. 2. 2

*f*

71

2 6

# B $\flat$ Clarinet 1

## *I'm Popeye The Sailor Man* (Theme of Popeye 1933)

Composed by Sammy Lerner  
Transcribed by Bob Hada (Schoolspianist246)

*Heroically* ♩ = 145 *Flawingly* ♩ = 80 *Moderately Vivace*

*ff* *f*

17 *mf*

31

45 7

64 1. 2. *f*

78

# B $\flat$ Clarinet 2

## *I'm Popeye The Sailor Man* (Theme of Popeye 1933)

Composed by Sammy Lerner  
Transcribed by Bob Hada (Schoolspianist246)

*Heroically* ♩ = 145 *Flowingly* ♩ = 80 *Moderately Vivace*

*ff* *f*

3

15 *mf*

27

39 7

57 1. 2. *f*

69

81

# Bassoon 1 & 2

## *I'm Popeye The Sailor Man* (Theme of Popeye 1933)

Composed by Sammy Lerner  
Transcribed by Bob Hada (Schoolspianist246)

*Heroically* ♩ = 145

3

*Flawingly* ♩ = 80 *Moderately Vivace*

18

33

53

68

# Contrabassoon

*Heroically* ♩ = 145

*Flowingly* ♩ = 80    *Moderately Vivace*

3

[illegible][illegible]

The bass line of 'The Rose Tree' is written in bass clef. It begins with a G2 (one ledger line below), followed by a dotted quarter note G2, an eighth note F2, and a quarter note E2. This is followed by a quarter rest, a quarter note D2, a quarter note C2, and a quarter note B1. The next measure contains a quarter note A1, a quarter note G1, and a quarter note F1. This is followed by a quarter note E1, a quarter note D1, and a quarter note C1. The final measure contains a quarter note B0, a quarter note A0, and a quarter note G0. The piece ends with a double bar line.

# F Horn 1 & 3

## I'm Popeye The Sailor Man (Theme of Popeye 1933)

Composed by Sammy Lerner  
Transcribed by Bob Hada (Schoolspianist246)

*Heroically* ♩ = 145 *Flowingly* ♩ = 80 *Moderately Vivace*

*ff* *f*

14 *mf*

29

43

57 1. 2. *f*

71

# F Horn 2 & 4

## I'm Popeye The Sailor Man (Theme of Popeye 1933)

Composed by Sammy Lerner  
Transcribed by Bob Hada (Schoolspianist246)

*Heroically* ♩ = 145 *Flawingly* ♩ = 80 *Moderately Vivace*

*ff* *f*

13 *mf*

25

37

50

62 1. 2. *f*

75

## B♭ Trumpet 1

*Transcribed by Bob Hada (Schoolspianist246)*  
*Moderately Vivace*

*Moderately Vivace*

*Flowingly* ♩ = 80

*Heroically* ♩ = 145

*Heroically* ♩ = 145

*ff* *mf*

3 2 7

8 3 4

21  13

[illegible]

66 

79

## B♭ Trumpet 2

*Moderately Vivace*

*Heroically* ♩ = 145

# Trombone 1

## *I'm Popeye The Sailor Man* (Theme of Popeye 1933)

Composed by Sammy Lerner  
Transcribed by Bob Hada (Schoolspianist246)

*Moderately Vivace*

*Heroically* ♩ = 145

*Fluently* ♩ = 80

*ff* *mf*

26

12 17 1. 2.

67

*f*

# Trombone 2

## *I'm Popeye The Sailor Man* (Theme of Popeye 1933)

Composed by Sammy Lerner  
Transcribed by Bob Hada (Schoolspianist246)

*Heroically* ♩ = 145  
*Flawingly* ♩ = 80  
*Moderately Vivace*

*I'm Popeye The Sailor Man*  
(Theme of Popeye 1933)

*Moderately Vivace*

*Flowingly* ♩ = 80

25

66

81

The bass line of 'The Rose Tree' is written on a single staff with a bass clef. It consists of two measures. The first measure contains four eighth notes: G2, A2, G2, and F2. The second measure contains a quarter note G2, followed by a quarter rest, and then a quarter note F2. The piece ends with a double bar line.

## Harp

*Moderately Vivace*

[illegible][illegible]

# Violin 1

## *I'm Popeye The Sailor Man* (Theme of Popeye 1933)

Composed by Sammy Lerner  
Transcribed by Bob Hada (Schoolspianist246)

*Heroically* ♩ = 145 *Flawingly* ♩ = 80 *Moderately Vivace*

*f* *mp* *f* *mf*

13

*mf*

28

42

56

1. 2.

*f*

70

# Violin 2

## I'm Popeye The Sailor Man (Theme of Popeye 1933)

Composed by Sammy Lerner  
Transcribed by Bob Hada (Schoolspianist246)

*Heroically* ♩ = 145 *Flawingly* ♩ = 80 *Moderately Vivace*

*f* *mp* *f* *mf*

13

25

37

50

62

75

# Viola

## *I'm Popeye The Sailor Man* (Theme of Popeye 1933)

Composed by Sammy Lerner  
Transcribed by Bob Hada (Schoolspianist246)

*Heroically* ♩ = 145 **3** *Flawingly* ♩ = 80 *Moderately Vivace*

*f* *mp* *f* *mf* <

17

30

45

59

73

# Violoncello

## *I'm Popeye The Sailor Man* (Theme of Popeye 1933)

Composed by Sammy Lerner  
Transcribed by Bob Hada (Schoolspianist246)

*Heroically* ♩ = 145 *Flowingly* ♩ = 80 *pizz. Moderately Vivace*

3

*f* *f*

18 arco

34 pizz.

49 arco pizz.

63 1. 2. arco *f*

78

# Contrabass

## *I'm Popeye The Sailor Man* (Theme of Popeye 1933)

Composed by Sammy Lerner  
Transcribed by Bob Hada (Schoolspianist246)

*Heroically* ♩ = 145 *Flowingly* ♩ = 80 *pizz. Moderately Vivace*

*f* *f*

17 *arco*

*f*

33 *pizz.*

*f*

48 *arco* *pizz.*

*f*

63 *1.* *2.* *arco*

*f*

78

*f*

# Timpani

## *I'm Popeye The Sailor Man* (Theme of Popeye 1933)

Composed by Sammy Lerner  
Transcribed by Bob Hada (Schoolspianist246)

*Heroically* ♩ = 145 *Flouringly* ♩ = 80 *Moderately Vivace*

18

34

50

65

81

# Drumset

## *I'm Popeye The Sailor Man* (Theme of Popeye 1933)

Composed by Sammy Lerner  
Transcribed by Bob Hada (Schoolspianist246)

*Heroically* ♩ = 145

*Flowingly* ♩ = 80

*Moderately Vivace*

16

29

42

55

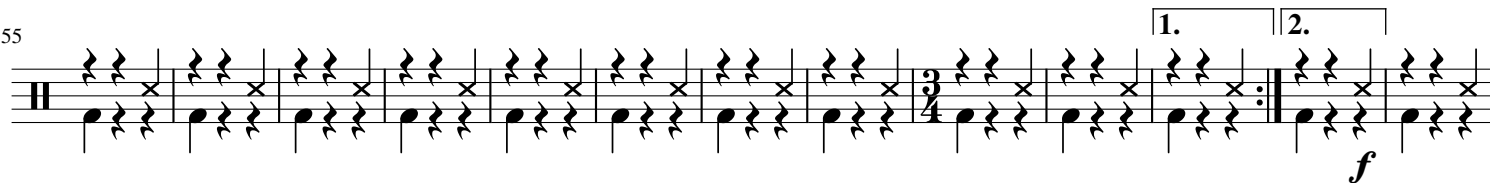

68

81

