

# BUXTEHUDE

*Dietrich (c. 1637 - 1707)*

*7 sonates en trio Op. I*  
BuxWV 252-258

*pour violon, viole de gambe & b. c.*

*Viole de gambe*

*avec Privil. du Roy . O*

# Table

## Sonates

	Pages
N° 1 — Fa M .....	1
" 2 — Sol M .....	4
" 3 — La m .....	7
" 4 — Si b M .....	11
" 5 — Do M .....	14
" 6 — Ré m .....	17
" 7 — Sol M .....	21

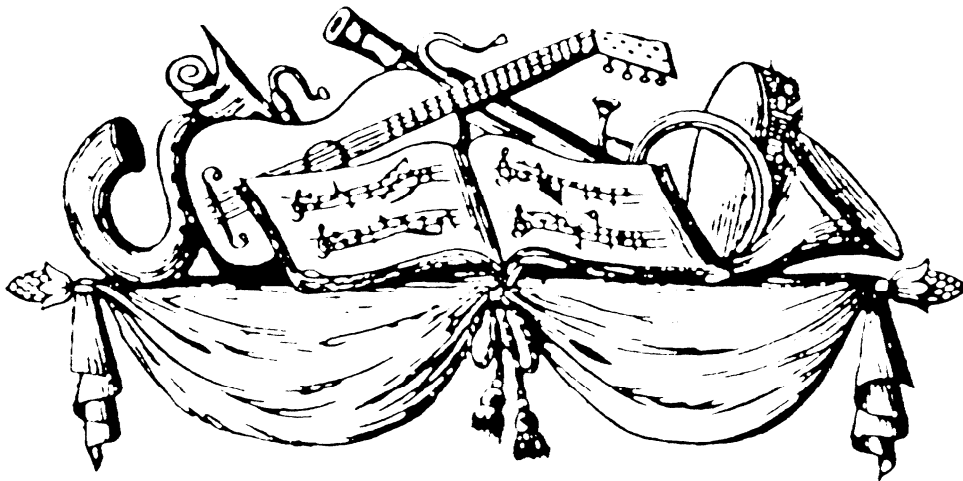

# Violadagamba.

## Sonata I.

Dietrich BUXTEHUDE (c. 1637 - 1707)

Vivace.

Lento.

tr. 3

Allegro.

Adagio.

Andante.

Si volti prestiss:

### Sonata II.

Lento.

Sonata II consists of eight staves of music. The first staff begins with a treble clef and a key signature of two sharps (D major), then changes to a bass clef. The second through eighth staves continue with a bass clef. The tempo is marked 'Lento.' The music features a variety of rhythmic patterns, including eighth and sixteenth notes, and rests.

Volti subito.

Adagio.

I.  
Forte. Piano.

Forte.

Piano.

Forte. Largo.

Arioso.

2. Variat.

3. Var.

4. Var.

5. Var.

Sonata III.

Adagio.

Allegro.

Lento.

Vivace.

Eleventh musical staff, bass clef, featuring a rhythmic pattern with eighth notes and rests.

Twelfth musical staff, bass clef, showing a rhythmic pattern with eighth notes and rests.

Thirteenth musical staff, bass clef, featuring a rhythmic pattern with eighth notes and rests.

Adagio.

Sonata IV.

Lento.

Allegro.

Si volti prestiss:

Sonata V.

64. Pausæ.  
Violino solo.

Largo.

I.

Forte.

Piano.

Forte.

Piano.

Forte.

Piano.

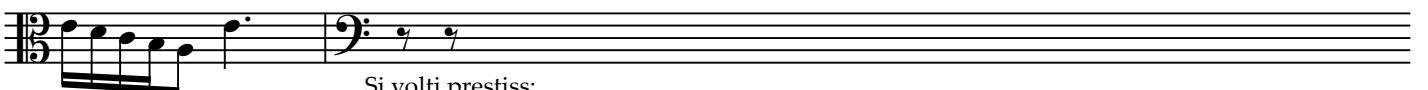

Si volti prestiss:

Forte.

Piano. Forte.

Piano. Forte.

Piano.

Forte.

Adagio.

Allegro.

2.

A series of ten musical staves in bass clef, featuring complex rhythmic patterns and melodic lines. The notation includes various note values, rests, and dynamic markings such as *f* and *fz*. The piece concludes with a double bar line.

Sonata VI.

Con discrezione.

Forte.

Piano

Forte.

Piano.

Forte.

Piano.

Adagio.

2.

Poco allegro.

Poco adagio.

3

Presto.

tr.

Lento.

Sonata VII.

4.  
Allegro.

Adagio.

Poco presto.

Lento.

tr. longo.  
Volti subito.

Prestissimo.

Empty musical staff.

Empty musical staff.

Empty musical staff.

Empty musical staff.