DON'T BRING ME POSIES

IT'S SHOESIES THAT I NEED

Words by
BILLY McCABE
and
CLARENCE JENNINGS

Music by
FRED ROSE

RS,

Irving Berlin, Inc.
MUSIC PUBLISHERS
1607 Broadway New York

Made in U.S.A.

ARRANGEMENT FOR THE UKULELE

Don't Bring Me Posies

(It Shoesies That I Need)

UKULELE

Music by
FRED ROSE

Words by
BILLY Mc CABE and
CLARENCE JENNINGS

Ukulele Arr. by Robert Yap

Moderato

D Bdim A7 A7 D Daug Bdim A♯dim

Ma-ry Brown was sweet and shy They all loved her so

D Bdim A7 Adim E7 A7

Ev'-ry where that Ma-ry went The boys were sure to go

D Bdim A7 Adim A7 D E7

They all came from miles a-round with flow-ers ev' ry day But

A Aaug A A♯dim E7 A7

when they'd call on Ma-ry They would hear her say;

CHORUS D B7 E7 A7 D C♯7

Don't send me Pos-ies when it's Shoe-sies that I need

D B7 E7 A7

Don't bring me Flow-ers or send me the seed

D D7 G Bdim

Ros-es are nice I be-lieve but I can't dress like Moth-er Eve
Flow-ers are grand good-ness knows They can't warm your feet when it snows

D B7 E7 A7 1 D 2 D

Don't bring me Po-sies when it's Shoe-sies that I need need

N. B.-To accompany the Piano, tune each string of the ukulele one half tone higher

Copyright MCMXXII by IRVING BERLIN, Inc., 1607 B'way, N. Y.
International Copyright Secured *All Rights Reserved*

Don't Bring Me Posies

(It's Shoesies That I Need)

Words by
BILLY Mc CABE and
CLARENCE JENNINGS

Music by
FRED ROSE

Moderato

f *fz*

Vamp. *mf*

1. Ma - ry Brown was
2. Ma - ry had a

mf

sweet and shy—
lit - tle lamb,

They all loved her so
The pet of all the lot

Copyright MCMXXI by Irving Berlin Inc. 1607 B'way, N.Y.
International Copyright Secured *All Rights Reserved*

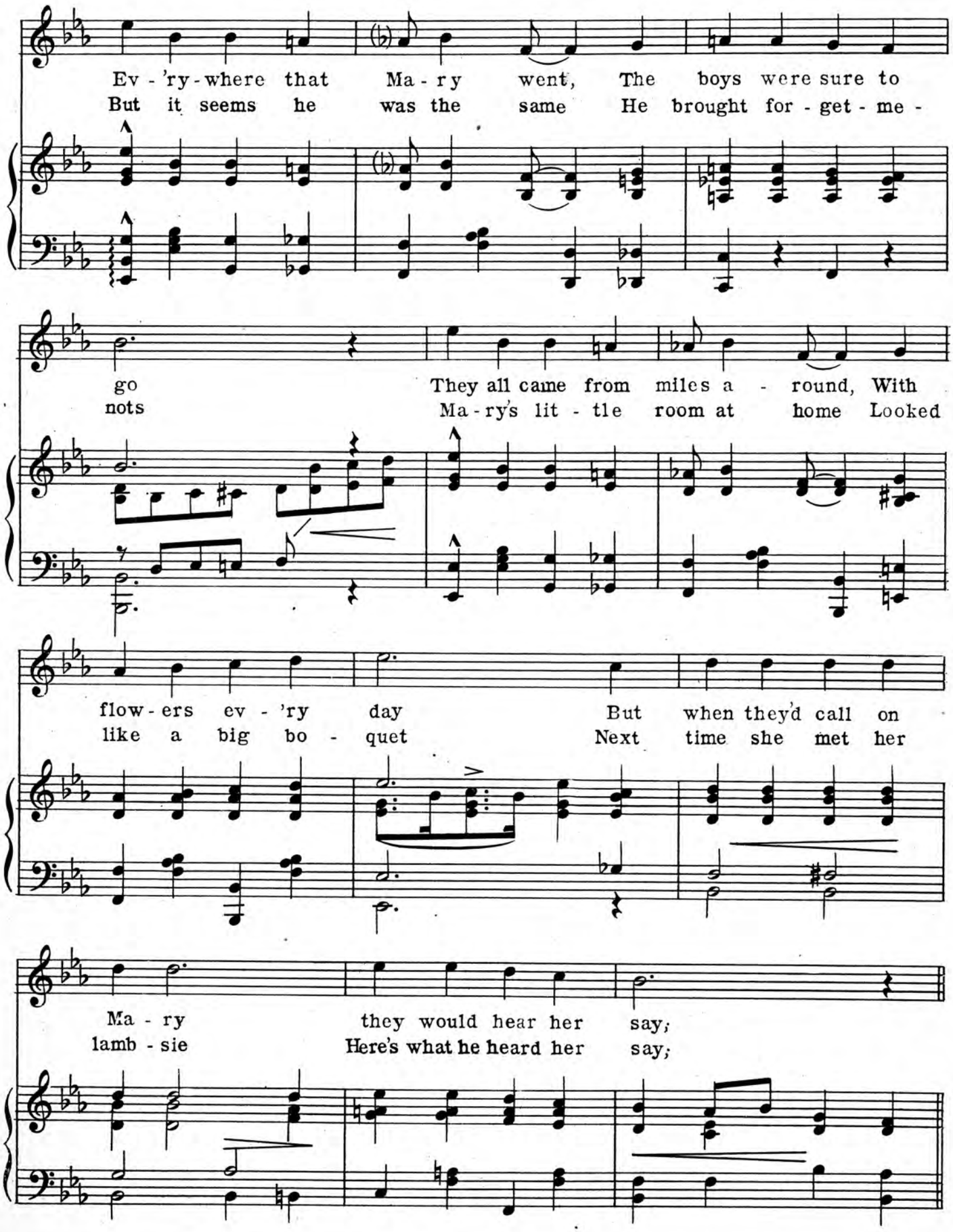
Ev - 'ry - where that Ma - ry went, The boys were sure to
But it seems he was the same He brought for - get - me -
go They all came from miles a - round, With
nots Ma - ry's lit - tle room at home Looked
flow - ers ev - 'ry day But when they'd call on
like a big bo - quet Next time she met her
Ma - ry they would hear her say;
lamb - sie Here's what he heard her say;

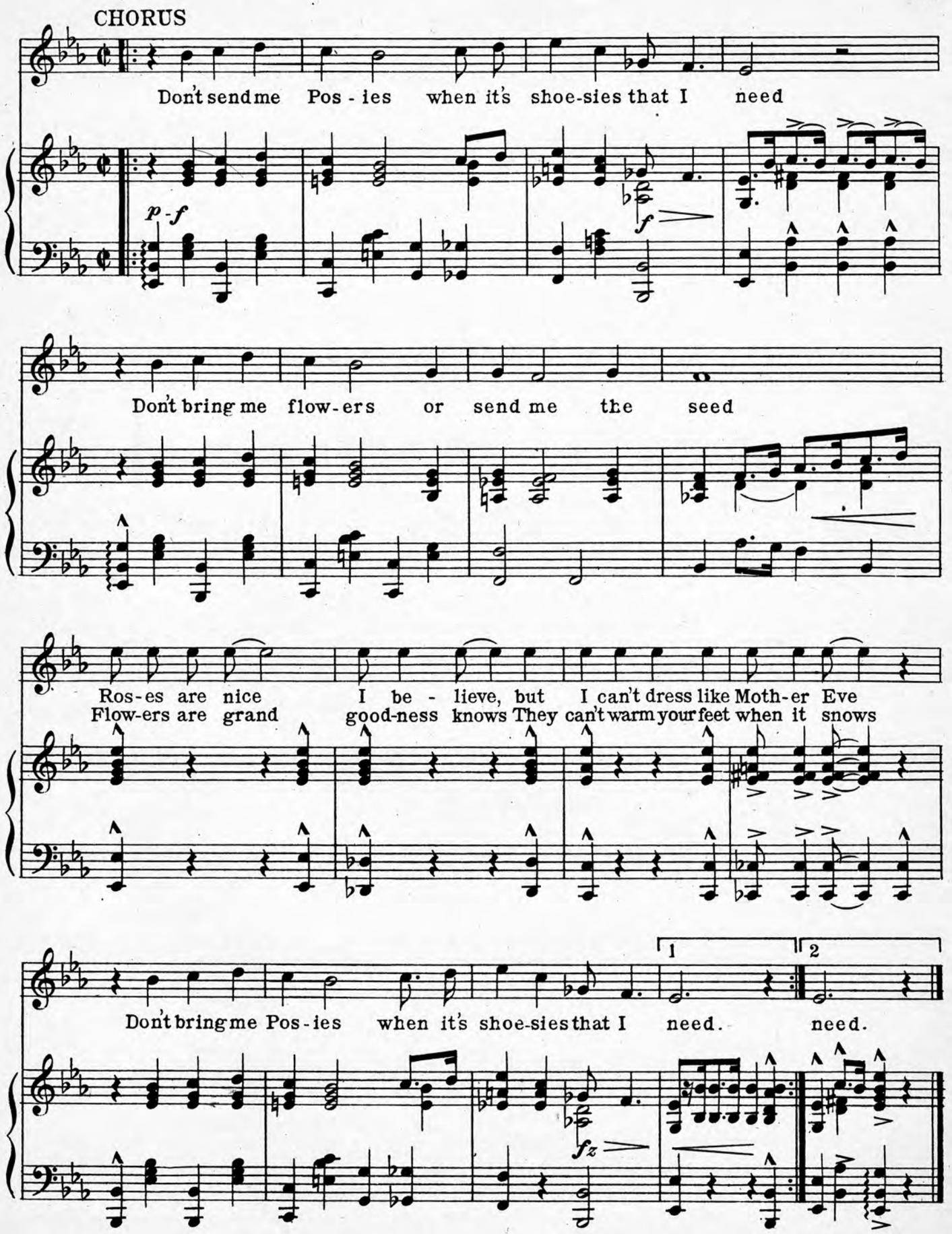
CHORUS
Don't send me Pos - ies when it's shoe-sies that I need
p - f
f
Don't bring me flow-ers or send me the seed
Ros-es are nice I be - lieve, but I can't dress like Moth-er Eve
Flow-ers are grand good-ness knows They can't warm your feet when it snows
Don't bring me Pos-ies when it's shoe-sies that I need. need.
1
2
fz