

Le 66

J M S

Violoncelle et Contrebasse

LOCATION

Propriété de la Maison du Ménestrel

Cette musique ne peut être ni vendue
ni prêtée, ni copiée

Violoncelle

15

1

et Contrebasse.

N° 13 Rennes

Location Saison 1908-1909

P. HEUGEL & Co

N° 13 Bordeaux

Location Saison 1900

P. HEUGEL & Co

N° 13 Châtel

Location Saison 1900-1901

P. HEUGEL & Co

N° 13 Lez

Location Saison 1904

P. HEUGEL & Co

N° 13 Saut

Location Saison 1904

P. HEUGEL & Co

N° 13 Camille

Location Saison 1904

P. HEUGEL & Co

N° 13 Lily

Location Saison 1905-1906

P. HEUGEL & Co

N° 13 Lez

Location Saison 1908

P. HEUGEL & Co

N° 13 Lez

Location Saison 1907

P. HEUGEL & Co

N° 13 Saut

Location Saison 1909

P. HEUGEL & Co

N° 13 M...

N° 13 D...

Location Saison 1908-1911

P. HEUGEL & Co

N° 13 ...

Location Saison 1907-1908

P. HEUGEL & Co

N° 13 ...

Location Saison 1908

P. HEUGEL & Co

N° 13 Rennes

Location Saison 1913-1914

P. HEUGEL & Co

N° 13 Rennes

Location Saison 1909-1910

P. HEUGEL & Co

N° 13 Rennes

Location Saison 1916

P. HEUGEL & Co

LOCATION
Propriété de la Maison du Ménéstral
Cette musique ne peut être ni vendue
ni prêtée, ni copiée.

Le 66

CF 1907-1910

Ben boomy mambo

Contrebasse

LOCATION

Propriété de la Maison du Ménestrel

Cette musique ne peut être ni vendue

ni prêtée, ni copiée.

Se 66.

43m

Violoncelle et C. Basse

Allegro Moderato

And^{no} Musical notation (fifth staff) with tempo marking and fingerings: 1 3 3 4 3 5

realy

No 2
a 2 *Sourdine*

Andante || $\text{9} \text{ } \flat \flat \flat \flat$ $\frac{2}{4}$ p pp *Grappes enant* $\text{A} \text{ } \text{G}$

M

22

Allegro molto

A

rit

B

obris

C

22

J.S.

C
Sempre
pizz

Allegro

Allegro

Andante

Andante
pizz

Andante

~~OK~~

meno cel.
c. arco

N° 3. *Allegro*
Handwritten musical score for a piece titled "N° 3." in 3/8 time. The score includes:
- A treble clef and a key signature of one sharp (F#).
- A section marked "A" with a dynamic marking of "f".
- A section marked "Lento" with a dynamic marking of "p".
- A signature "J.S." at the bottom right of the page.

D

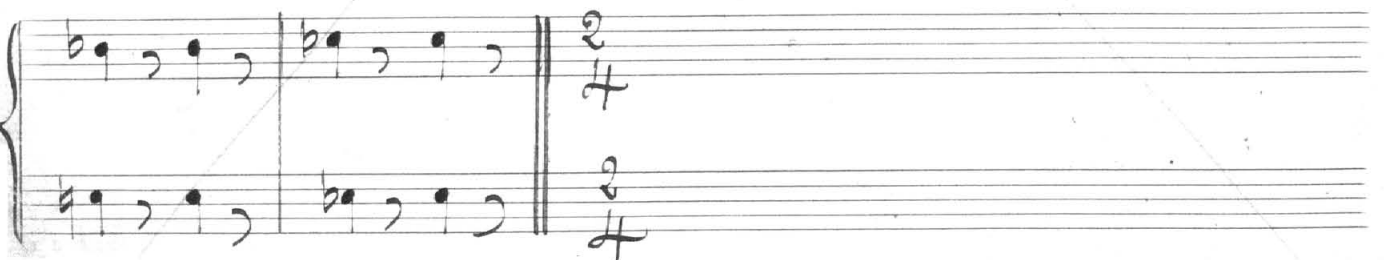
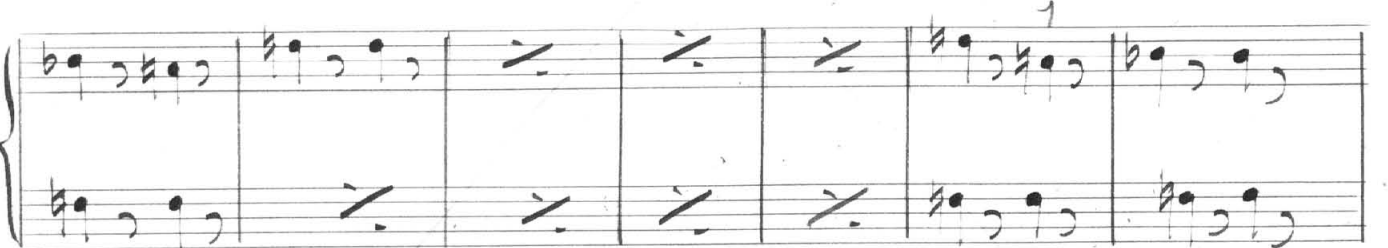
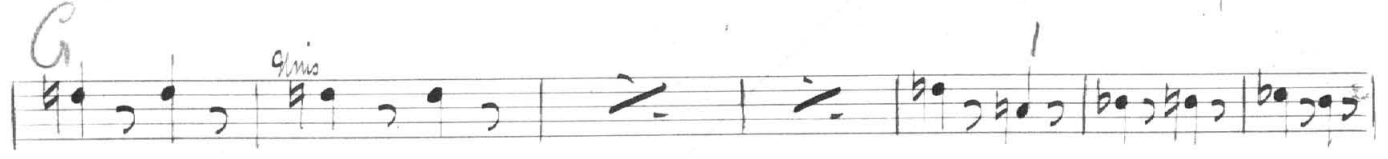
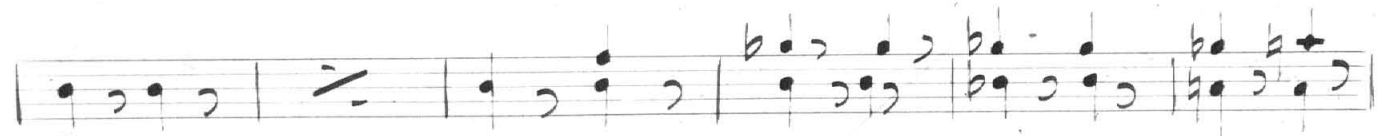
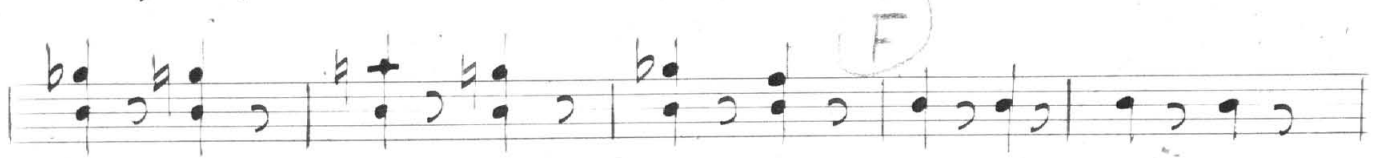
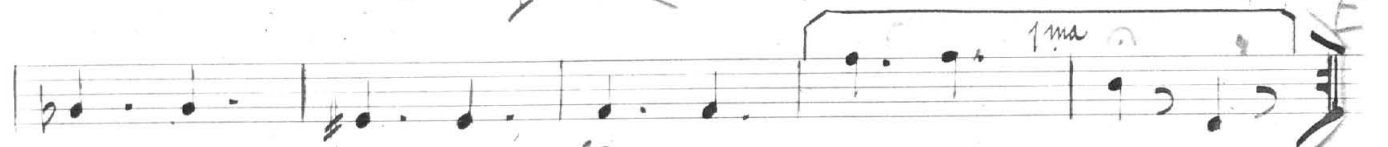
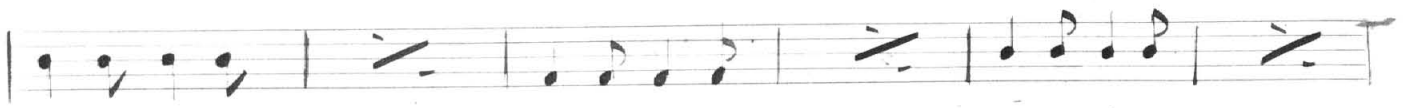

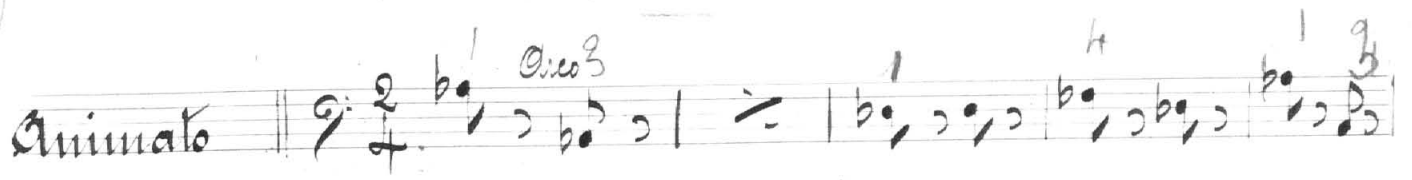
Animato 

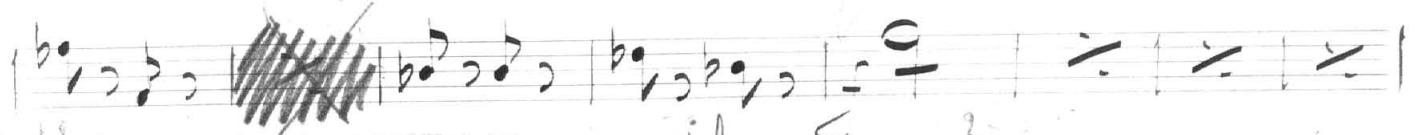

riten. 

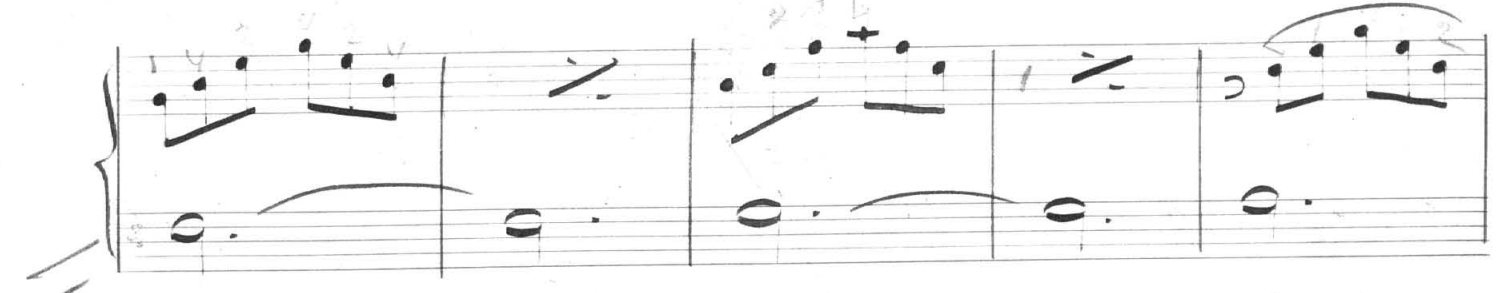

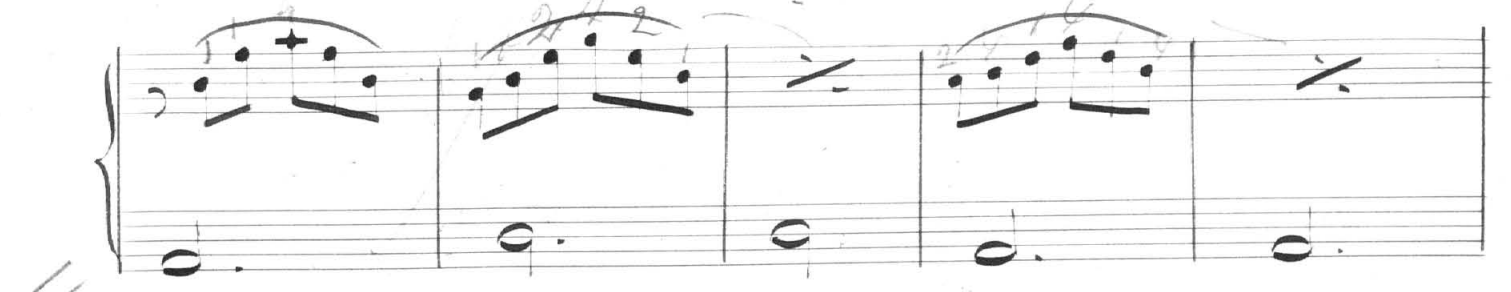

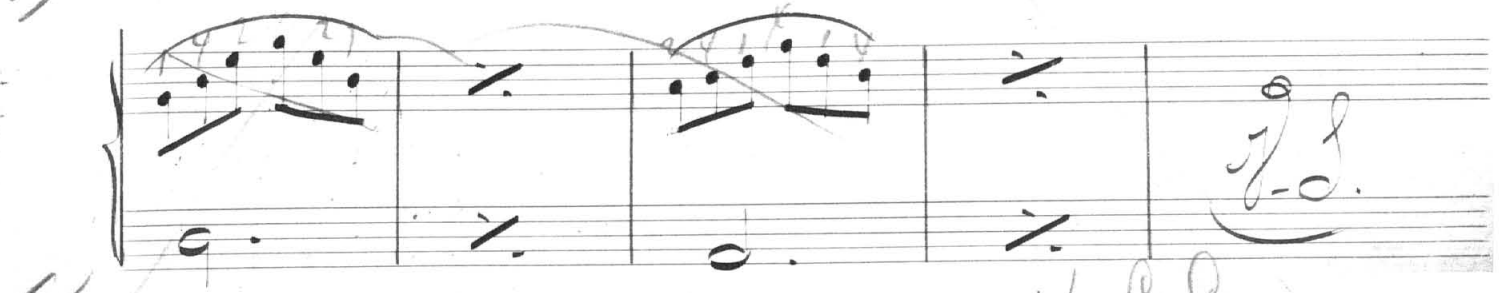

V.S.S.

Q

N.º 4

Allegro

Er. V. H.

H.S.

Handwritten annotations include:

- Staff 8:** "a 4" on the left margin.

12)

4 a 4

N. 5.

N^o 6

Vivace

J.S.

161
No. 1
~~Passé~~
Les 28 premières mesures jouées.

rit.
6/8
A
P
P

fp
cl.

B1

C1

D
cresc.
Coda

valla sent

21)

Fin. NIF.