

(12.1)

La Rose de A. Flour

Basson

A 238

Overture

Andante

all^o

16

(Detailed description of the musical score: The score consists of 12 staves of handwritten music. The first staff begins with a treble clef, a key signature of one sharp (F#), and a common time signature (C). The tempo marking 'Andante' is written below the first staff. The second staff continues the melody. The third staff features a 4/4 time signature. The fourth staff has a treble clef and a common time signature. The fifth staff is marked 'all^o' and has a 6/8 time signature. The sixth staff has a 2/4 time signature. The seventh staff is marked '16' and features a complex rhythmic pattern with many beamed notes. The eighth staff continues this pattern. The ninth staff has a treble clef and a common time signature. The tenth staff has a treble clef and a common time signature. The eleventh staff has a treble clef and a common time signature. The twelfth staff has a treble clef and a common time signature. The score concludes with a double bar line and repeat dots.

3

Des tripotées pour moi parrrristi

No 1. All^{to} $\text{C} = \# \frac{3}{4}$ 1. *mf*

Ca la flattera

un petit baiser Manzell' Pierrette

No 2.

All $\text{♩} = 60$ $2/4$

mais c'est égal, sortons

N^o 5. X 9

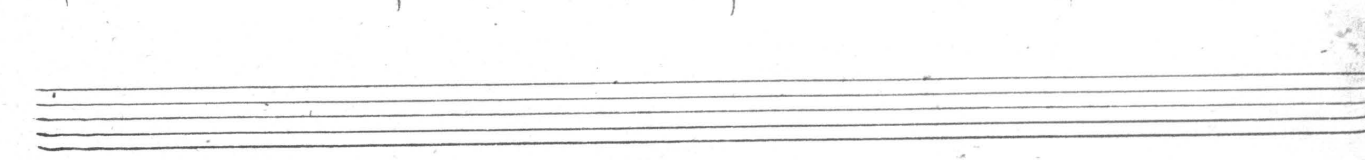
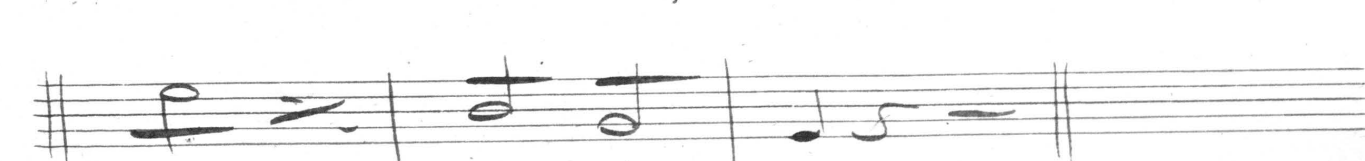
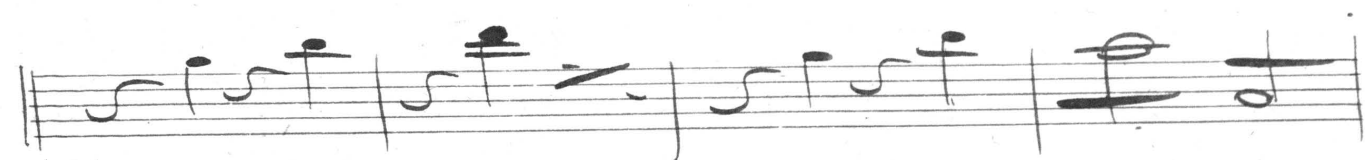
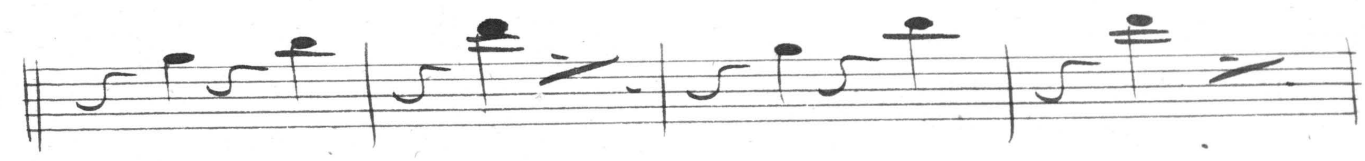
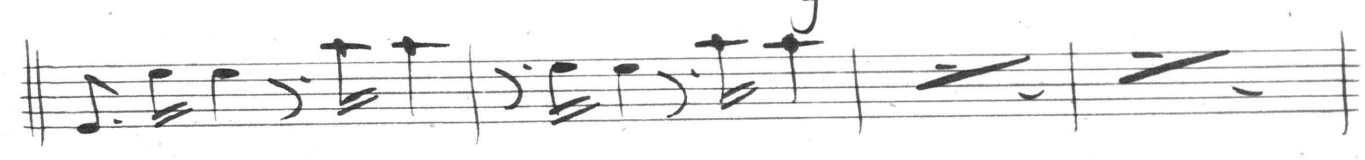
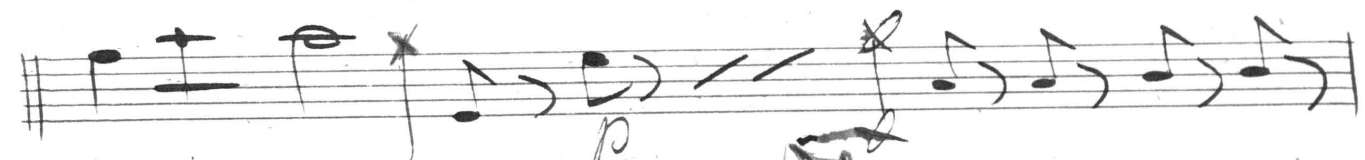
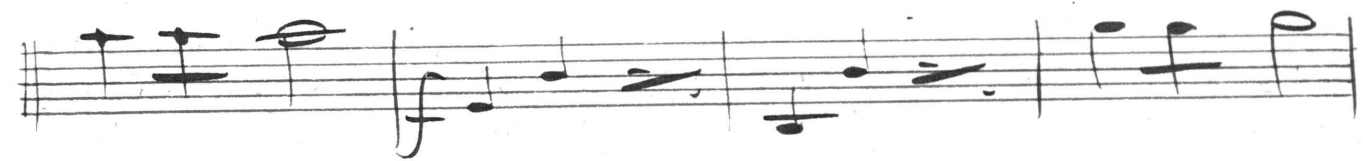
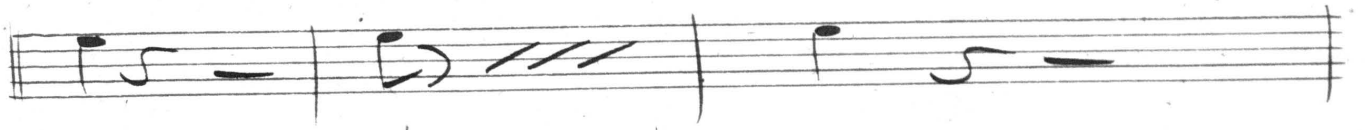
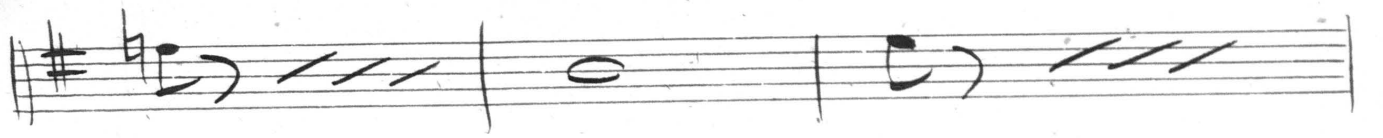

No. 6.

La petite chansonnnette

~~Alto~~
All to 6/8 *ff*

del

del

mes

f

del

del

voici mon gage
No. 7. Final

3 4 5 6 7 8

9 10 11 12 13 14

p *res*

15 16

f