

(1)

I

1^{me} Flûte
La

Bois de S'Flour

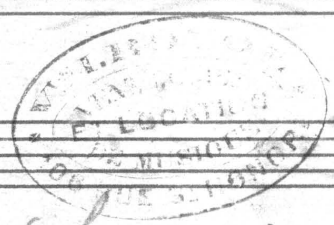

Dix = petit parties et une
partition

1^{er} Violon
A 238

Overture

And^{to} = mod^{to} $\text{G} = \text{F} = \text{C}$

p

f

rit.

rit.

13

Cresc

8^a

f
loco

8^a

Donna Vasa

N.S.
A 238

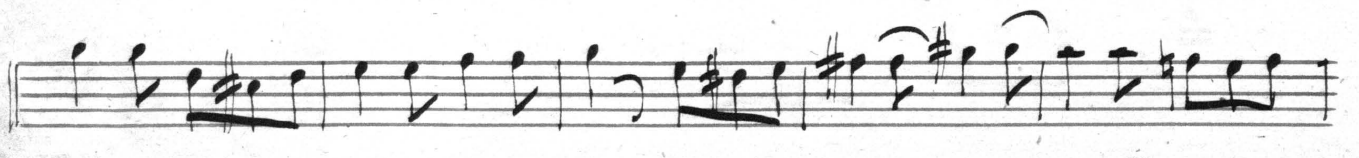
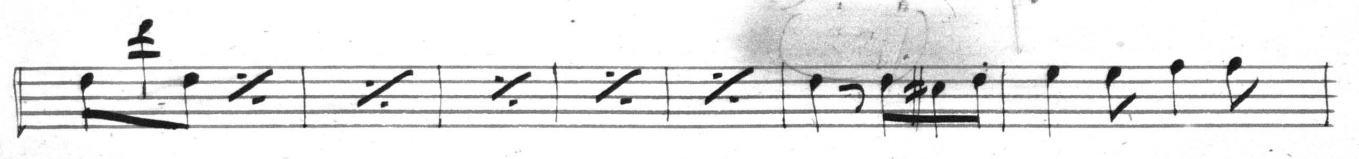
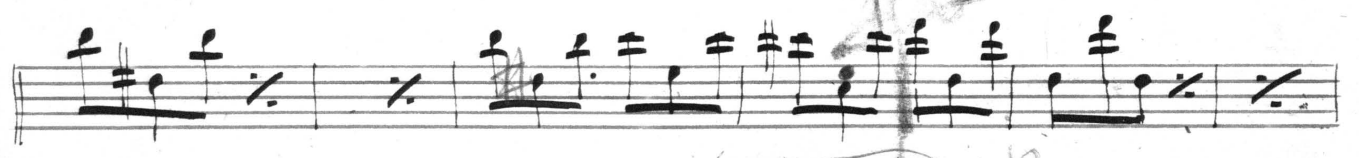
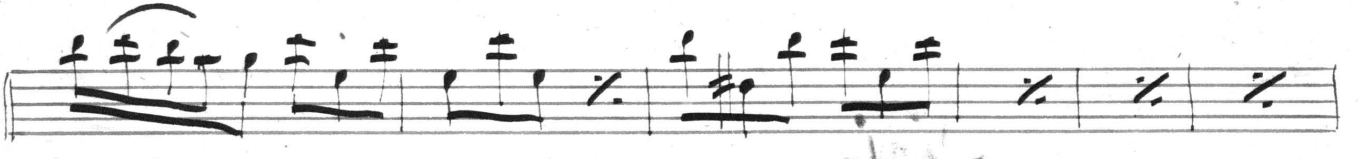
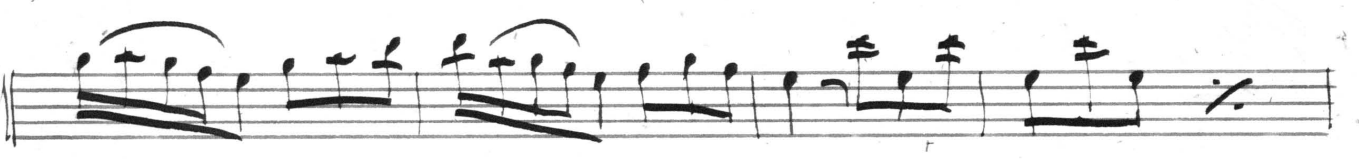
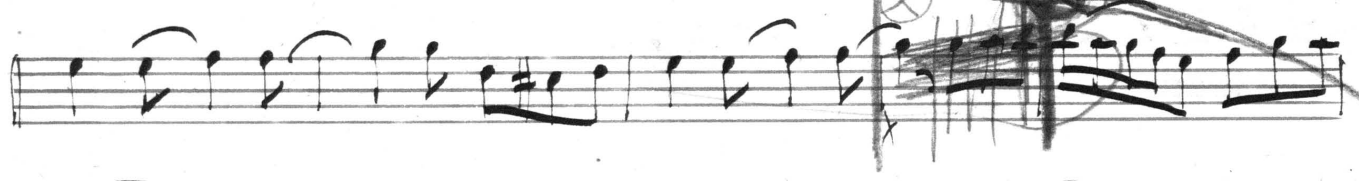
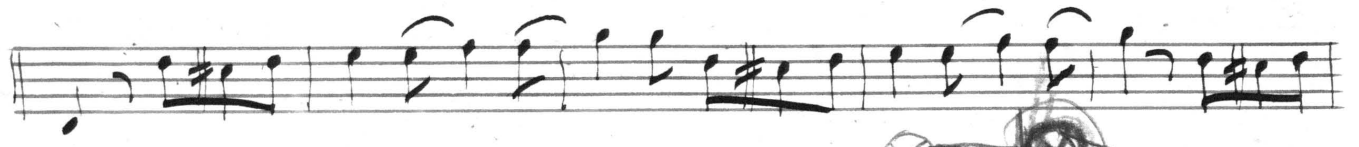
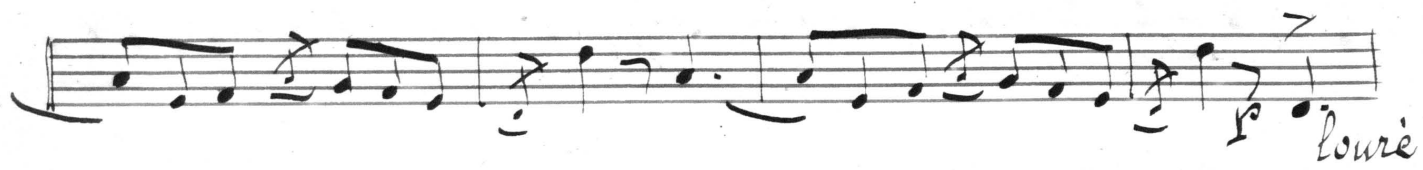

96 = 1.

Des tripotées pour moi praxite

All = $\frac{3}{4}$ $\frac{1}{2}$ *mf*

Arco *pizz*

mf

Allegro
Canta flattera

And^{te} $\frac{1}{2}$

p

rit: *Presser* *suiver*

animer

mf *p*

p

rit: *3* *pizi*

1 *arco*

ab! *rit:* *chette mar-*

rit: *Presser* *suiver* *aur*

p

1/2 on plus bas
Mi b

je pourrai la rencontrer

Maestoso

8 *Recit*
très vite

1 *3*
son est triste choli - taire

3
En entrant dans le chan-tuaire *bi en por-*

Andte
tant

rit:

Two empty musical staves at the bottom of the page.

No. 2 *un petit baiser mamsell' pierrette*

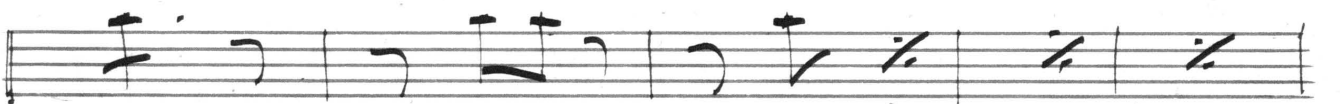
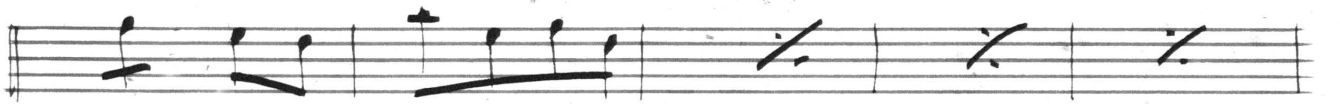
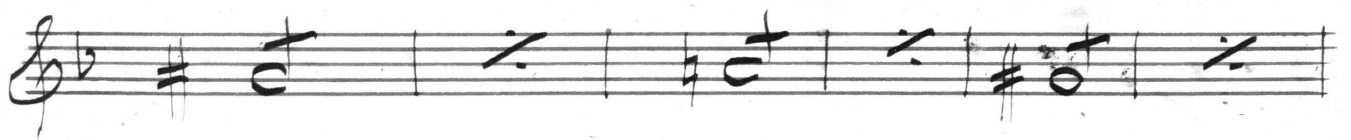

pp

~~musica~~

La petite Chansonnette

All^{to}
7/8 = 6/8

pp *pp* 3. Compl:

Cresc

f

3 Compl

Empty musical staff.

No. 7.

Voici mon gage

Mod $\frac{4}{2}$ F^{\flat}

pp

Animé
pizz.

1 *à Tempo*

arco
pp

pizz.

Arco

rit

All^{to} = $\frac{2}{4}$

ott^o

ott^o

ott^o

ott^o

ott^o

ott^o

ott^o

ott^o

ott^o

ott^o

1945

Mod^{to} 

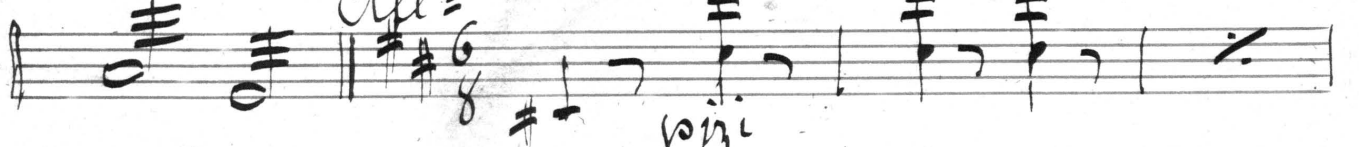

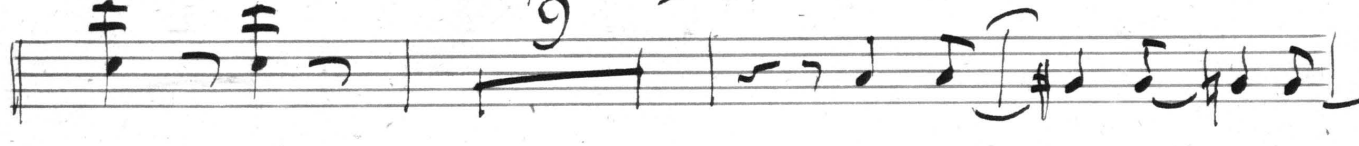
All^o tres Animé 

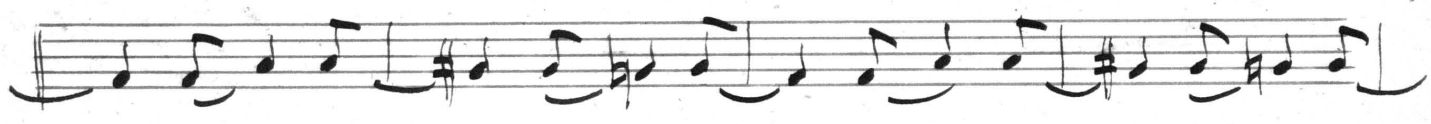
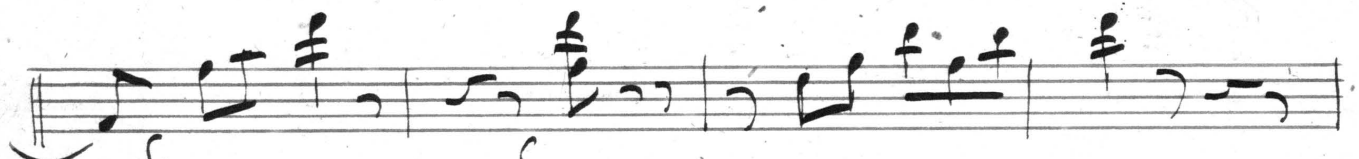
9 

p *même motif* 

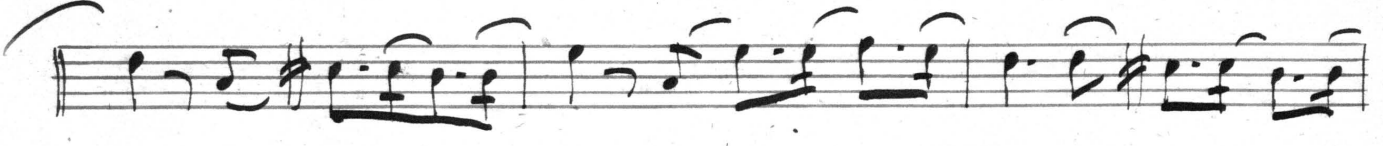

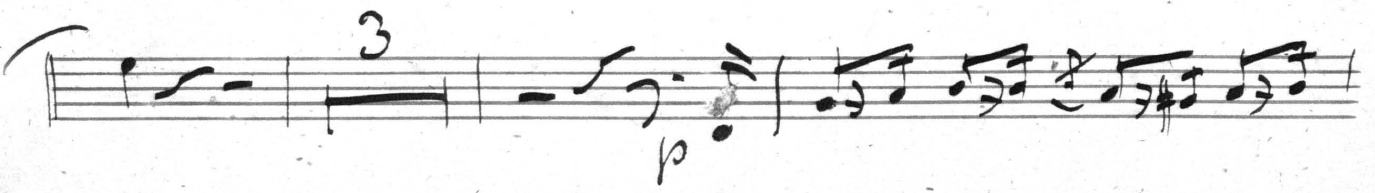
3 

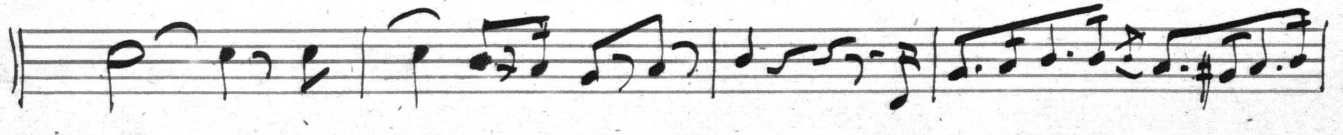

Allegretto

Fine