

MAISON
F. PÉROU
PARIS

(17)

Bon

La

Rose de St Flour

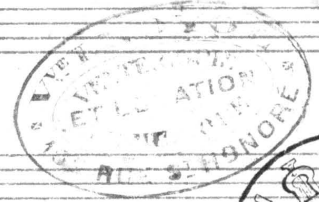

Violoncelle & Contre-Basse

Vlle II^{me} Pupitre

ZW

A 238

Overture

And^{te} mod^{to} $\text{G}=\#\#\text{C}$

pp

ppiz

arco

ppiz

ppiz

All^o = 13 *rit^{to}* *arco* *sans coupure*

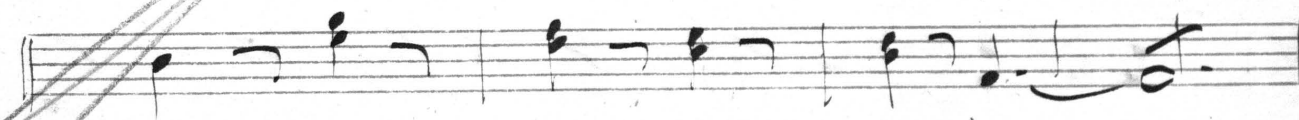
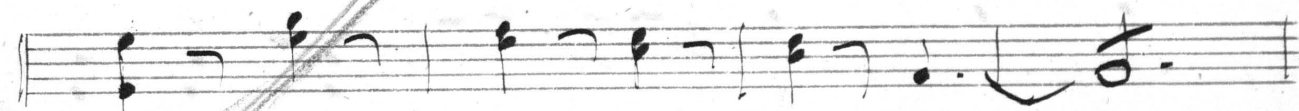
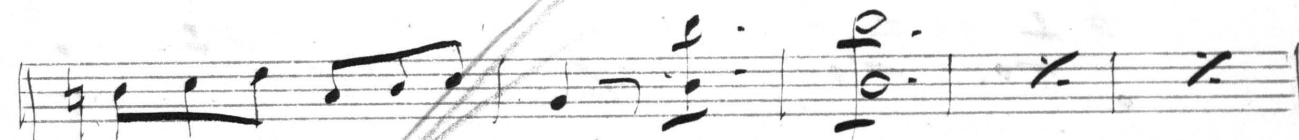
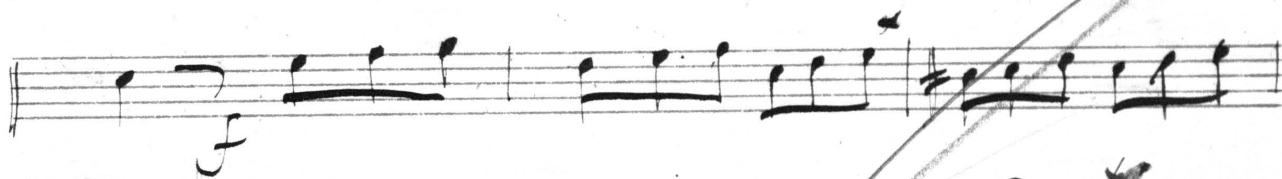
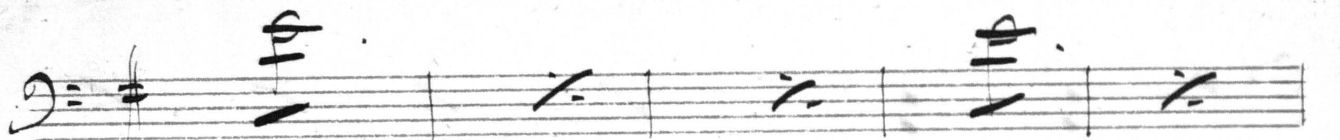

V. S.

60
~~60~~ *couple*

Presto:
f
arco

N^o 1. Des tripotées pour moi perristi

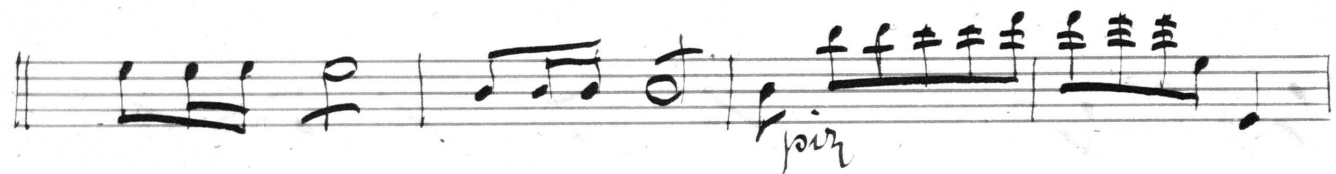
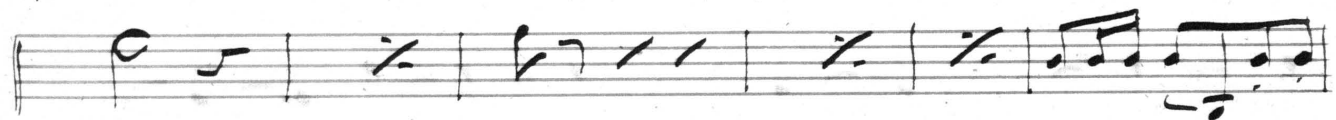
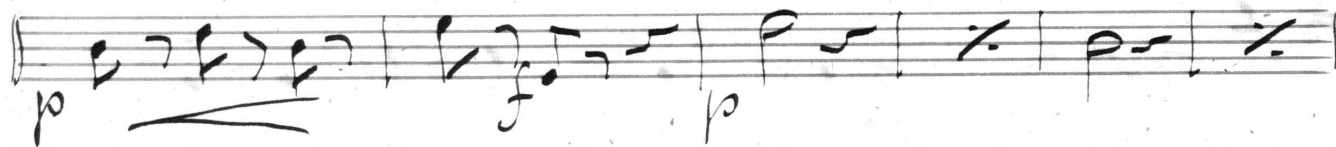
All^o = 2 = $\sharp\sharp$ $\frac{3}{4}$ $\frac{1}{1}$ 

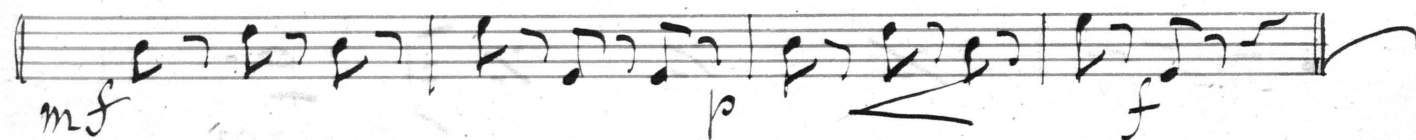

arco

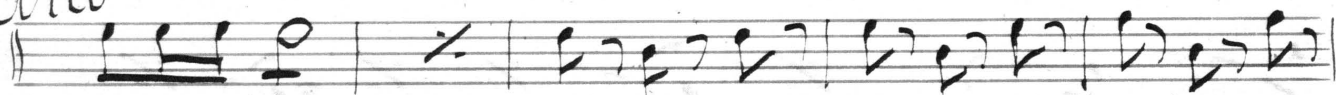

$\frac{2}{6}$ = 2.

~~Ca la flattera~~ Ca la flattera

And^{te} = 2 = $\sharp\sharp$ $\frac{3}{4}$ $\frac{1}{1}$

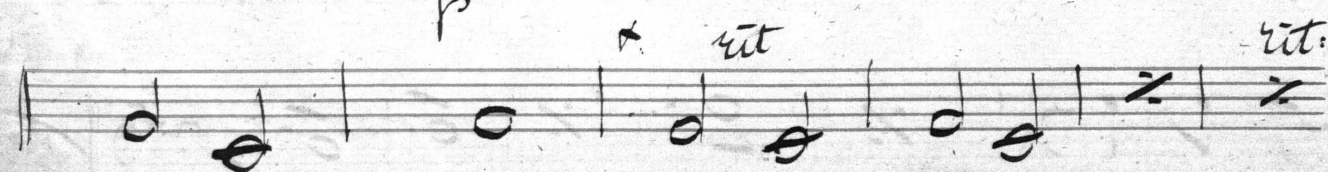
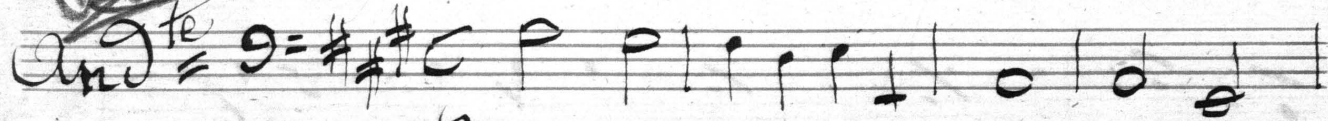

Cell^o à tempo

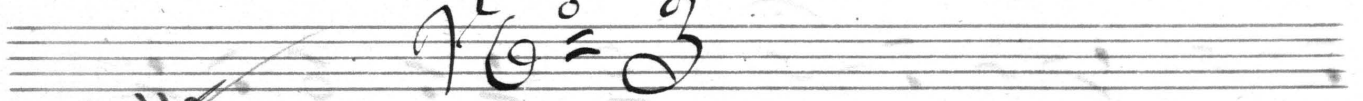
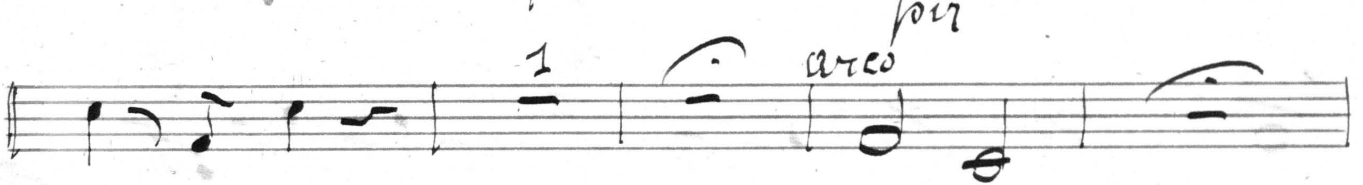
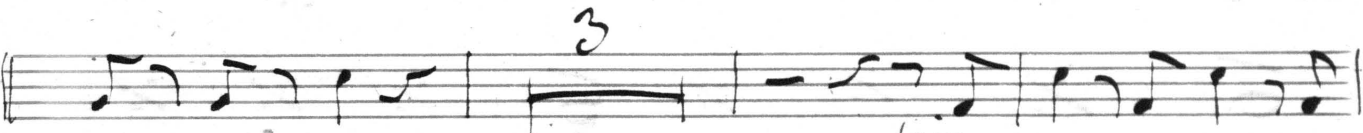
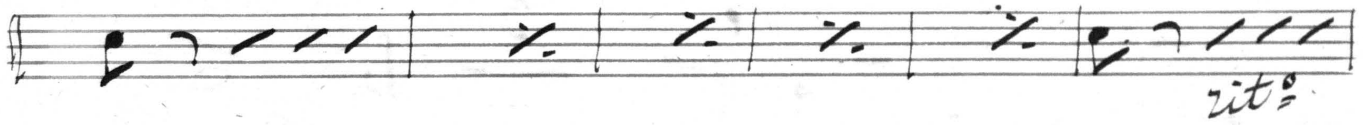
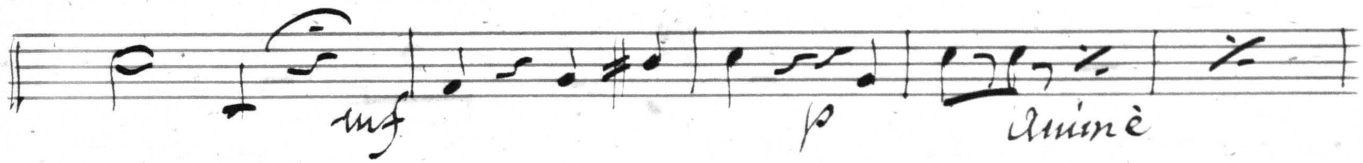
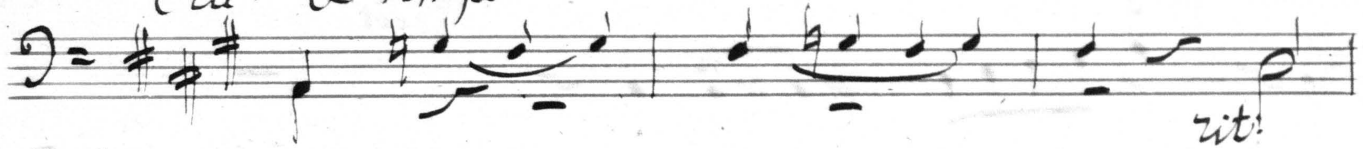

~~en auto~~
je pourrais la rencontrer

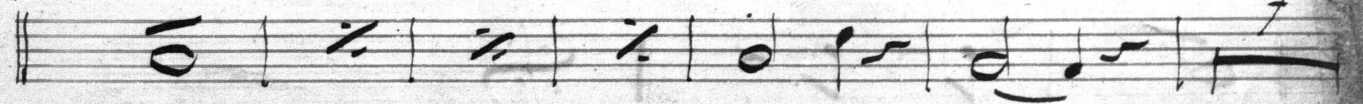
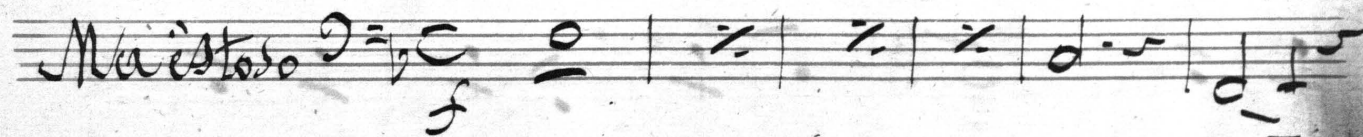

V.S.

très vite

Ritard

ab: que cette mai -

-son est triste et soli-taire

trant dans ce sanc-tuaire

Andte

rit:

Arco

Sans compare

N^o 5.

mais C'est egal. Sortons

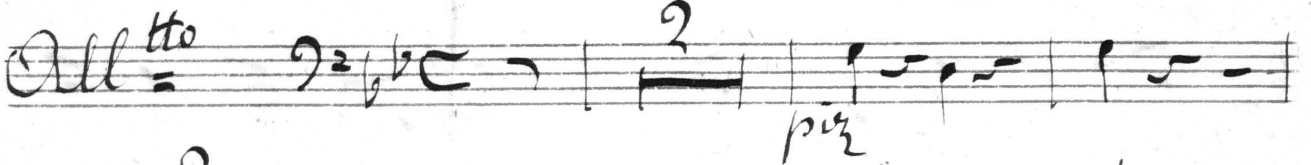
All^{to} 

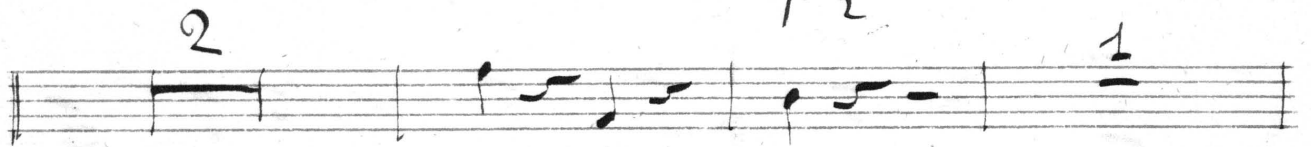

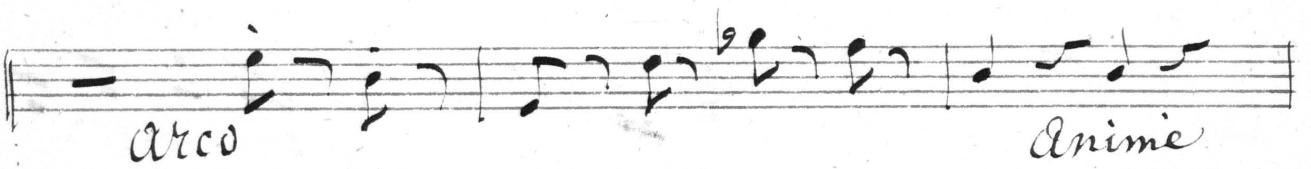
arco  *Anime*

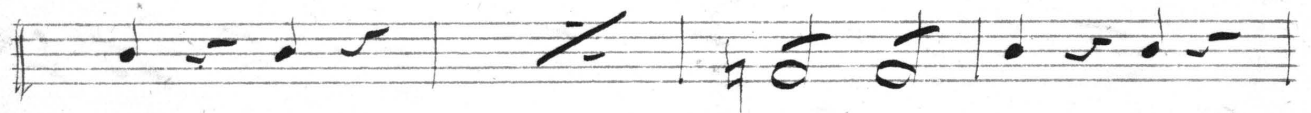

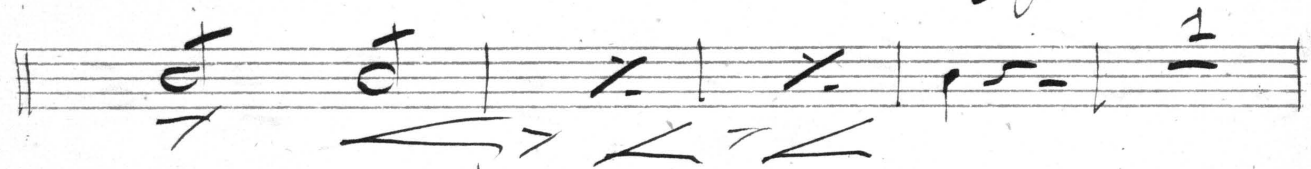

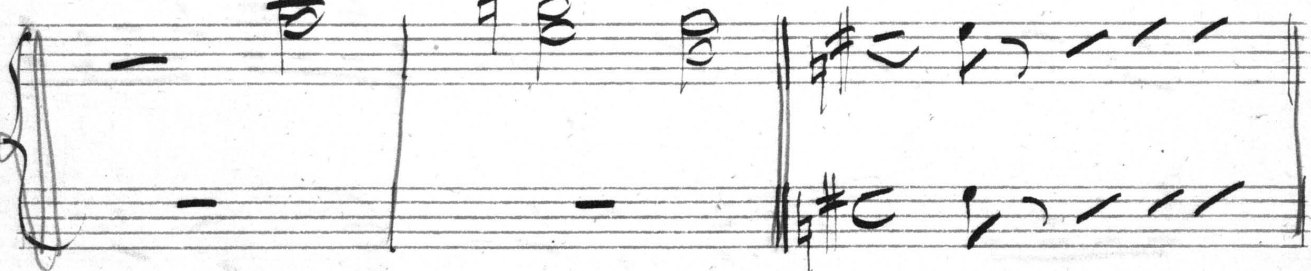

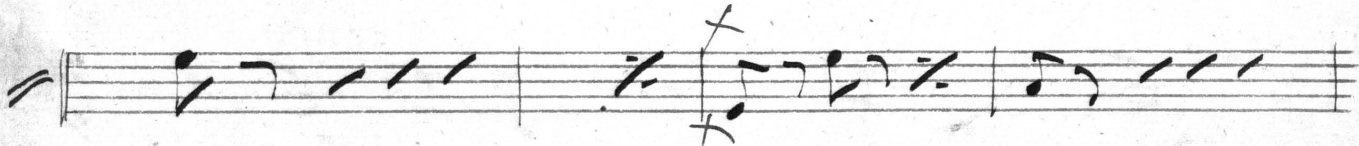

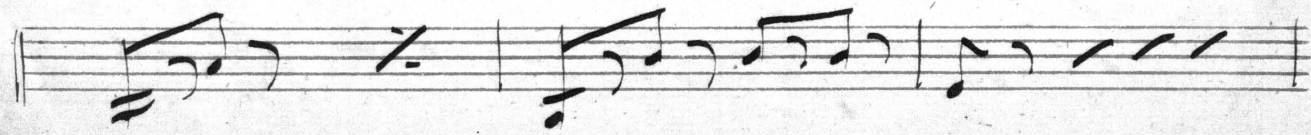

à tempo

rit

pizz
pizz

arco

No. 6.

La petite Chansonnette

En fa

All^{to}

mf

pp

mf

2

3

4

5

7

8

9

10

12

13

14

15

f

Final, Voici mon gage

Handwritten initials or signature, possibly 'S' or 'Sf'.

Caprice du

all^o

loure

10

Mémoire $\frac{4}{4}$ $\text{D}=\sharp$ C

A

All^{to}

f *in*...