

O PRIMEIRO NATAL

Violino II

The First Nowell

Adapt.: Wellington Sousa

Com alegria ♩ = 100

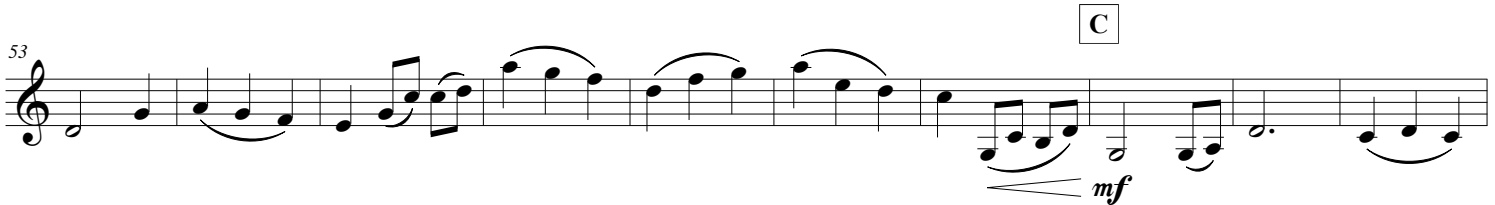
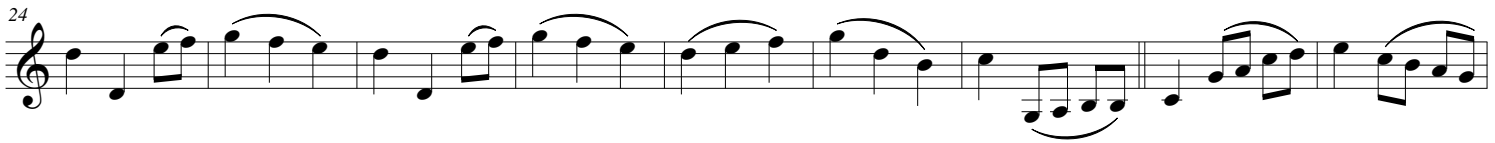
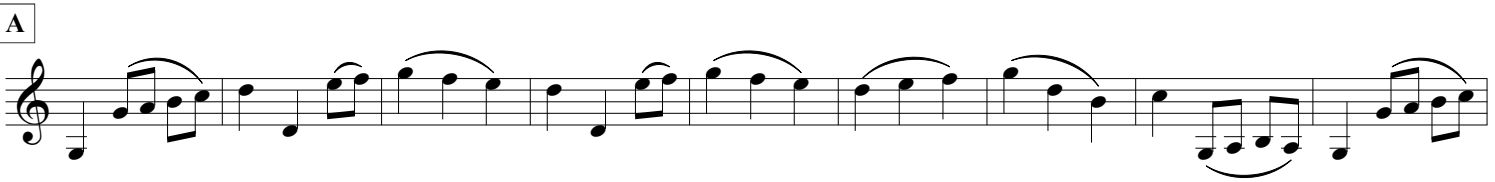

O PRIMEIRO NATAL

D

73

82

91

E

99

107

F Um pouco mais lento

G

119

127

133

