

SEI
SONATE

A TRE

Due Violini e Basso

COMPOSTE DA

LUIGI BOCCHERINI

DI LUCCA

OPERA III.

Prix 7^{li} 1/2^s

A PARIS

M. de la Chevallerie, m.^r de musique du Roi, rue d'arc en la croix de

A Lion

M. Custaud vis-à-vis la Comédie.

M 251
B 664.3
ca 1770

Chees

71

31

2

Violino Primo.

TRIO I. $\frac{3}{4}$ *Allegro.*

33 567775
Violino Primo

3

Largo.

Arp.

F.

F.

Tempo di Minuetto.

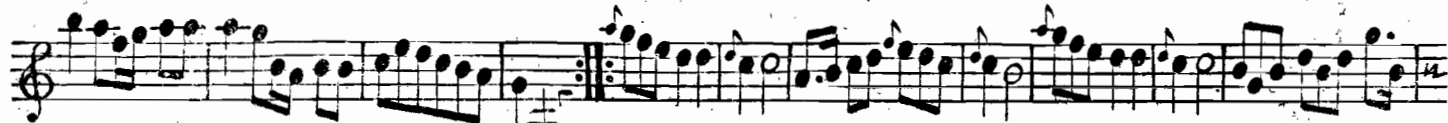

F.

3/6 5/2
Stewart, Higgin

Violino Primo.

TRIO II.

Alliegro Moderato. R. F. F.P. F.

Adagio.

35

Violino Primo.

5

P. *R.*

R.

P.

R. *F.* *R.*

Minuetto.

P.

Violino Primo.

All^o moderato

TRIO III^o

Violino Primo.

P.F. P.F. P.F.

tr

Largo.

R. F.P. R. F.P.

F. P. P.

P.

P.

Violino Primo.

Allegro.

F.

P.

F.P.

F.

tr

clp.

P.

F.

P.

F.

tr

F.P.

F.P.

F.

P.

F.

P.

F.

Violino Primo.

TRIO IV.

Violino Primo.

Largo.

Violino Primo.

Allegro molto.

Violino Primo.

TRIO V.

Allegro non tanto

43

Violino Primo.

Violino Primo.

Allegro assai.

Violine Primo.

TRIO VI.

Largo.

Violino Primo.

Allegro.

R-32-1
Pocket
150