4454

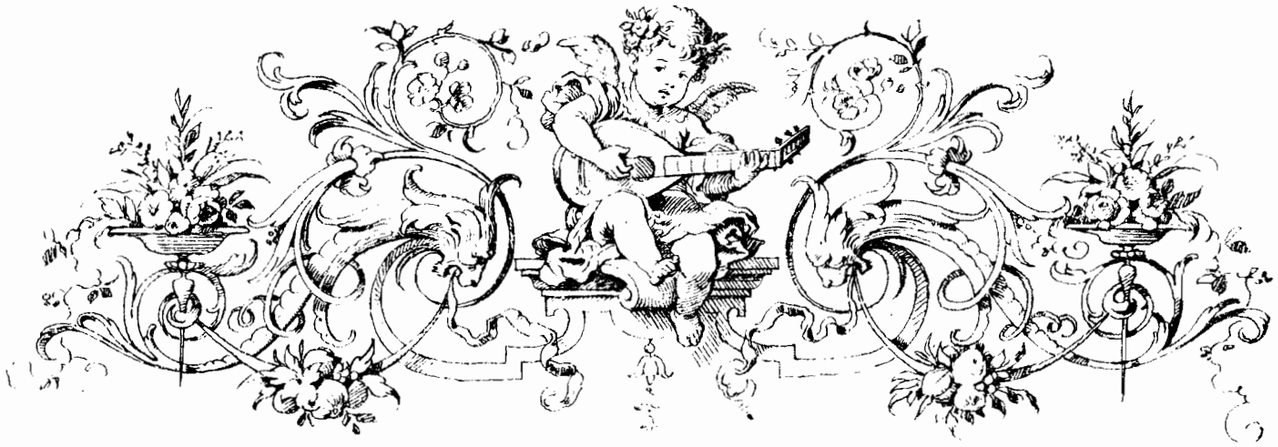

ANTON RUBINSTEIN

SONATE No. 2

für

Pianoforte und Violine.

Op. 19.

Neue vom Komponisten revidirte Ausgabe.

Eigenthum der Verleger.

LEIPZIG, BREITKOPF & HÄRTEL.

V. A. 933.

SONATE.

Henri Vieuxtemps zugeeignet.

A. Rubinstein, Op. 19.

Allegro non troppo. = ♩

Violino.

Pianoforte.

f *mf* *rit.* *a tempo* *poco a poco animato* *p*

Stich und Druck von Breitkopf & Härtel in Leipzig.

V. A. 933.

Aufführungsrecht vorbehalten.

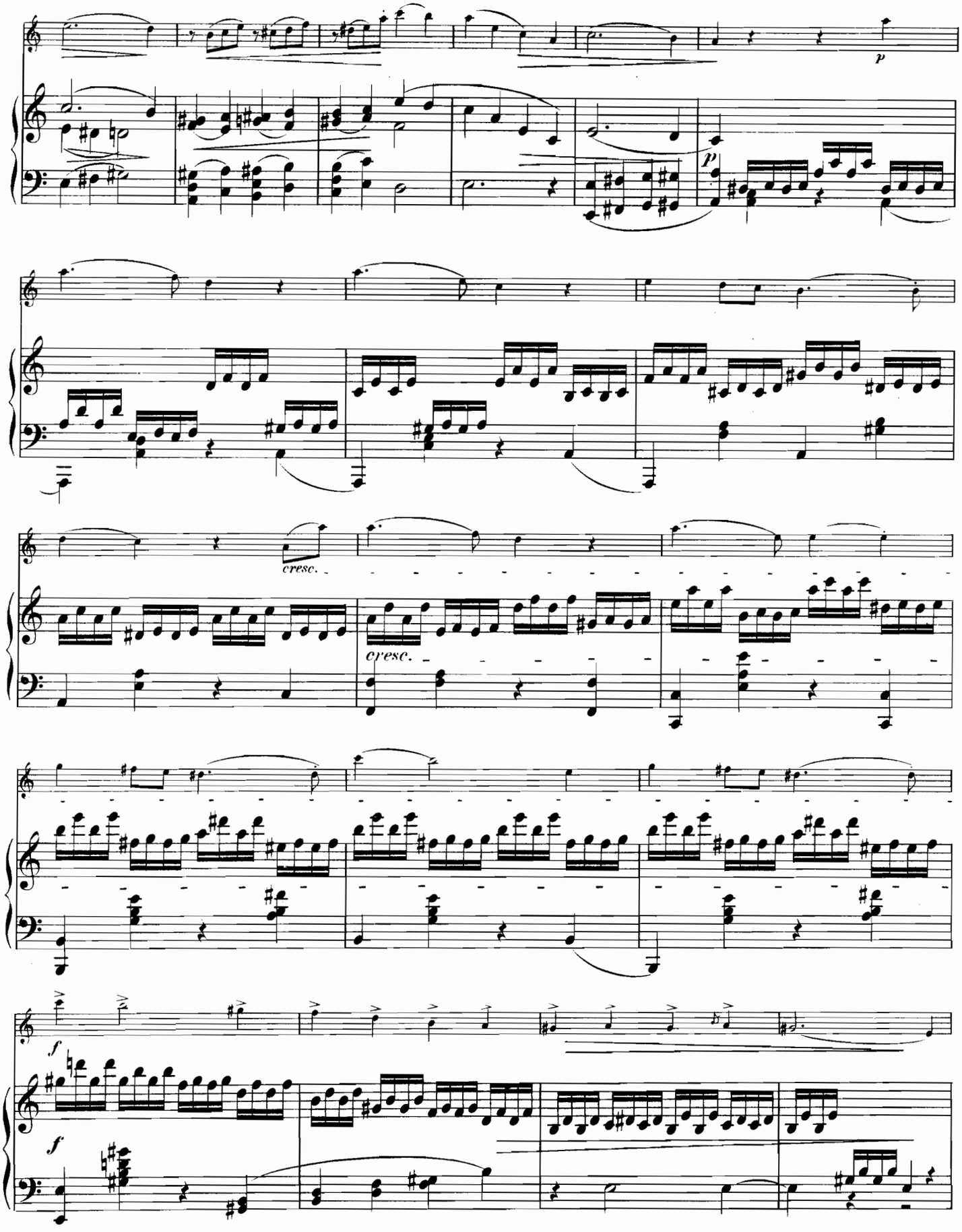
p
p
cresc.
cresc.
f
f

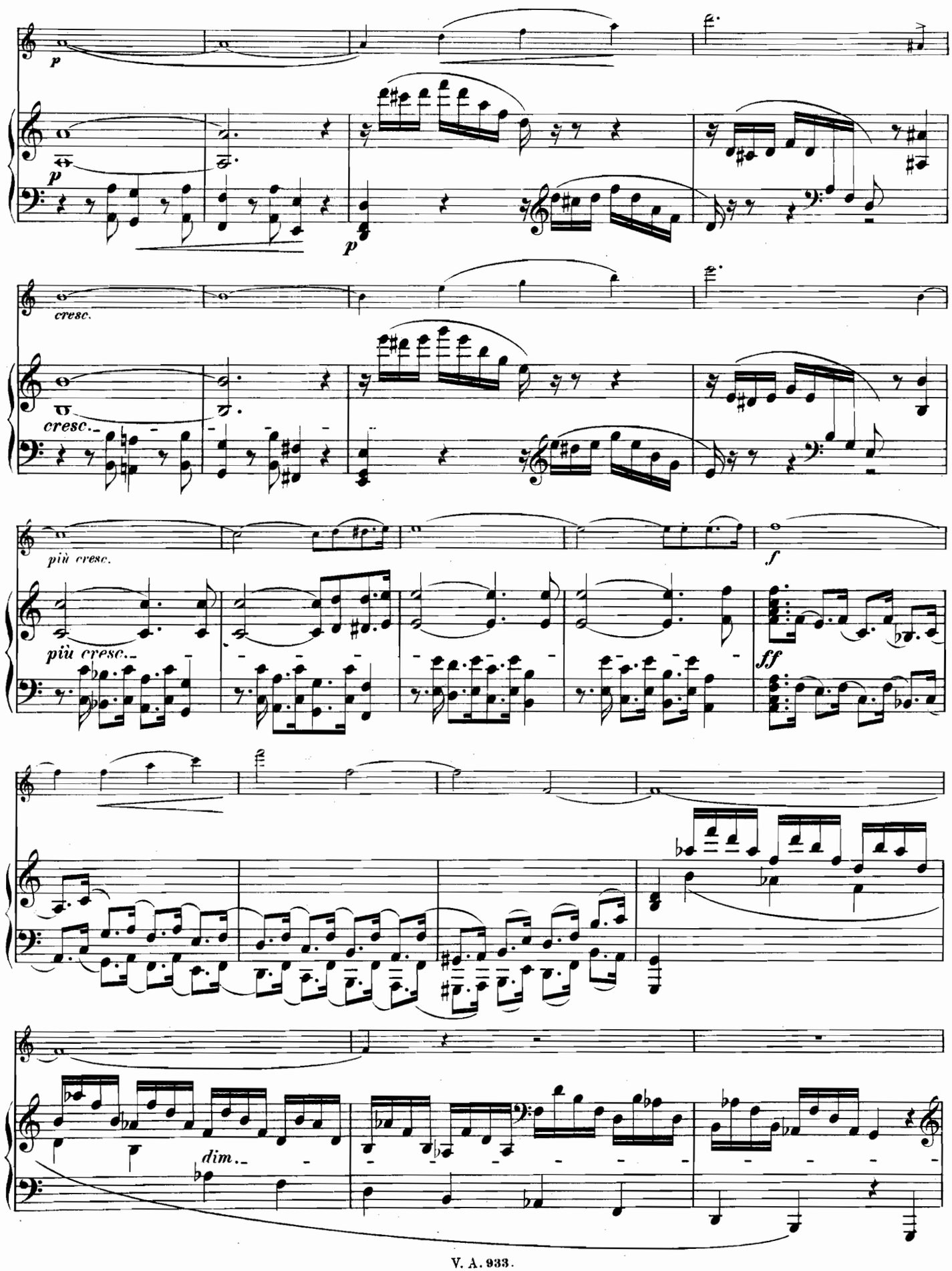
p
p
p
cresc.
cresc.
più cresc.
più cresc.
f
ff
dim.

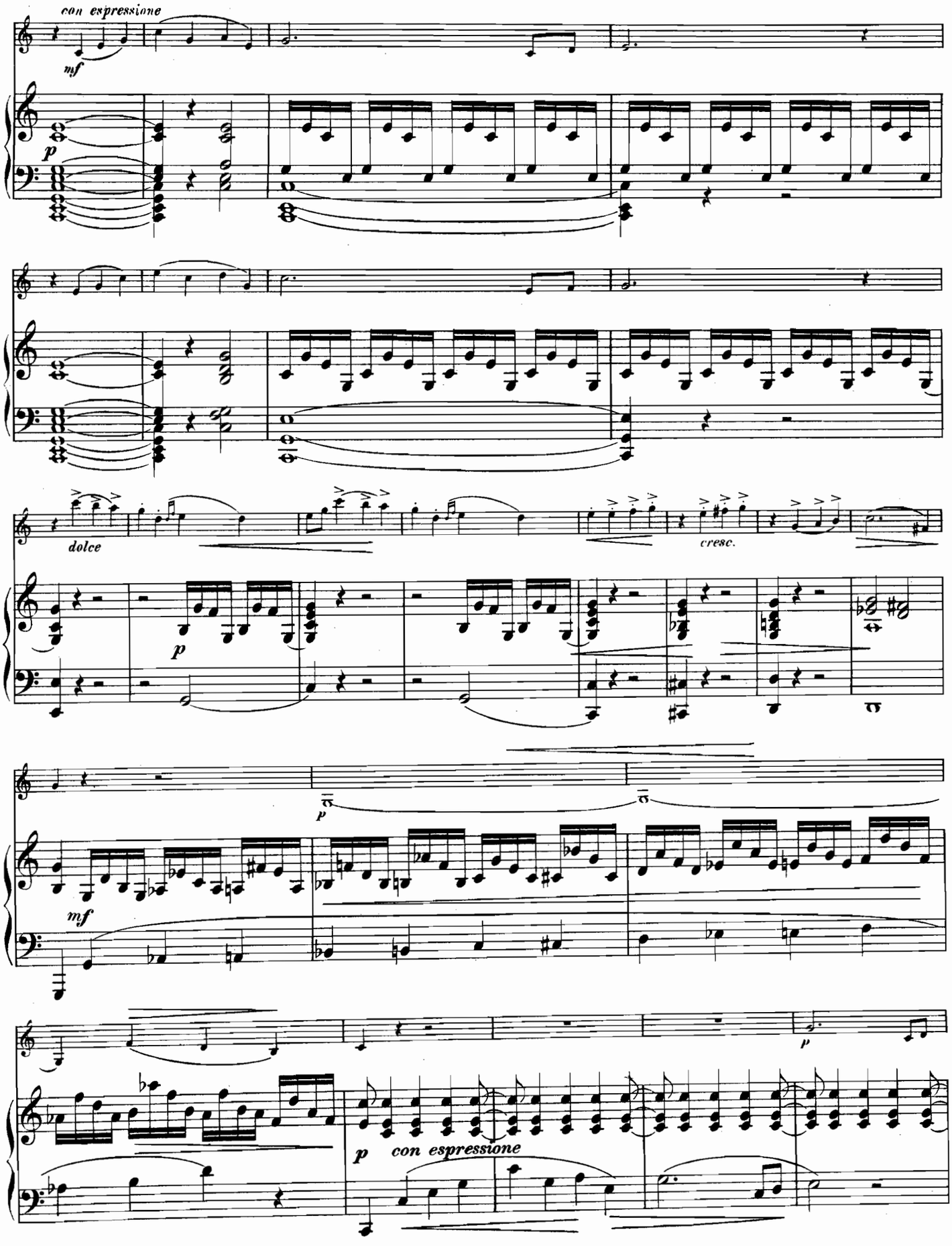
con espressione
mf
p
dolce
p
cresc.
p
mf
p
p
con espressione

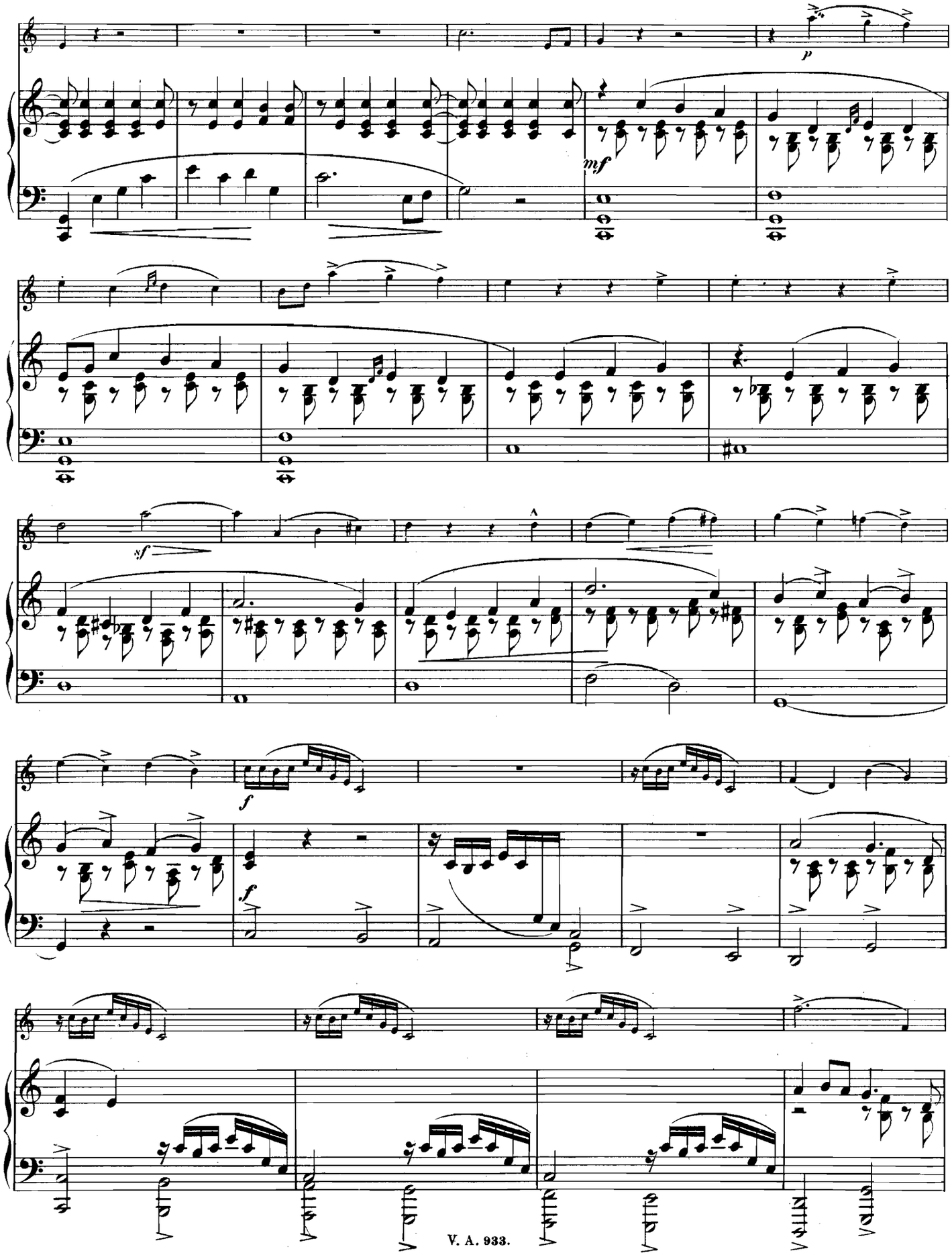
p
mf
sf
f
f

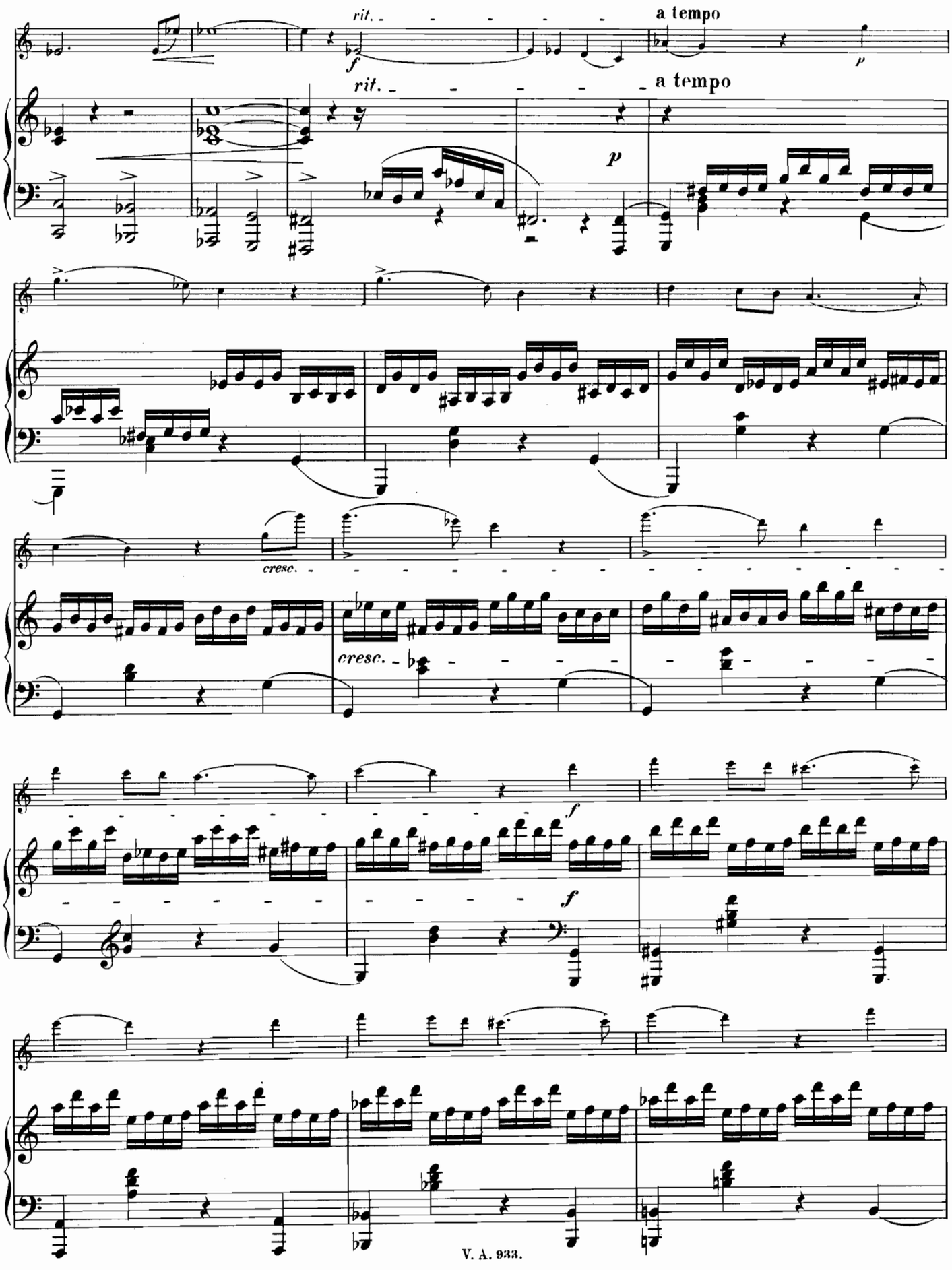
rit.
a tempo
f
p
rit.
a tempo
p
cresc.
cresc.
f
f

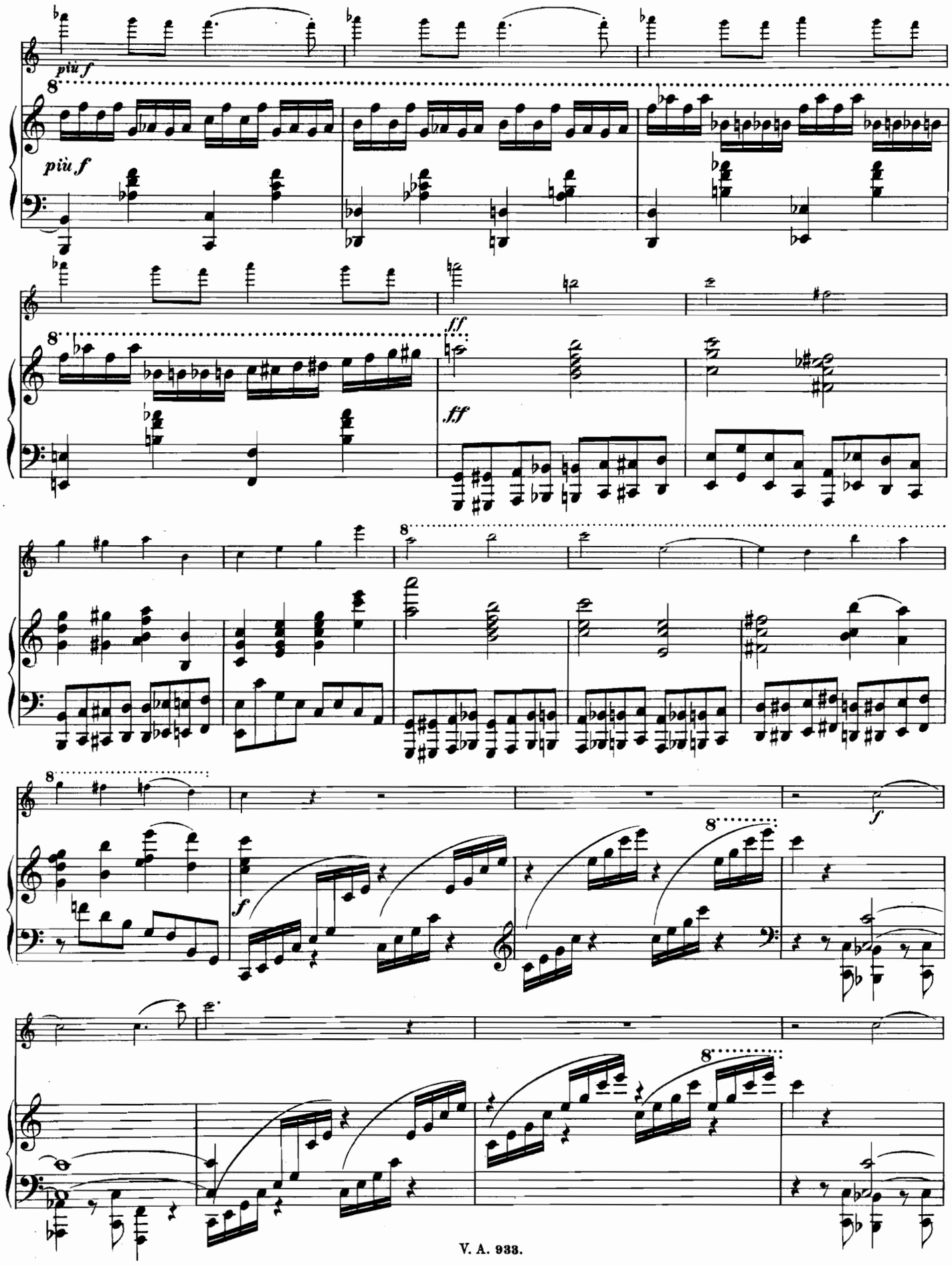
più f
più f
8
ff
ff
8
8
8
f
f
8
8

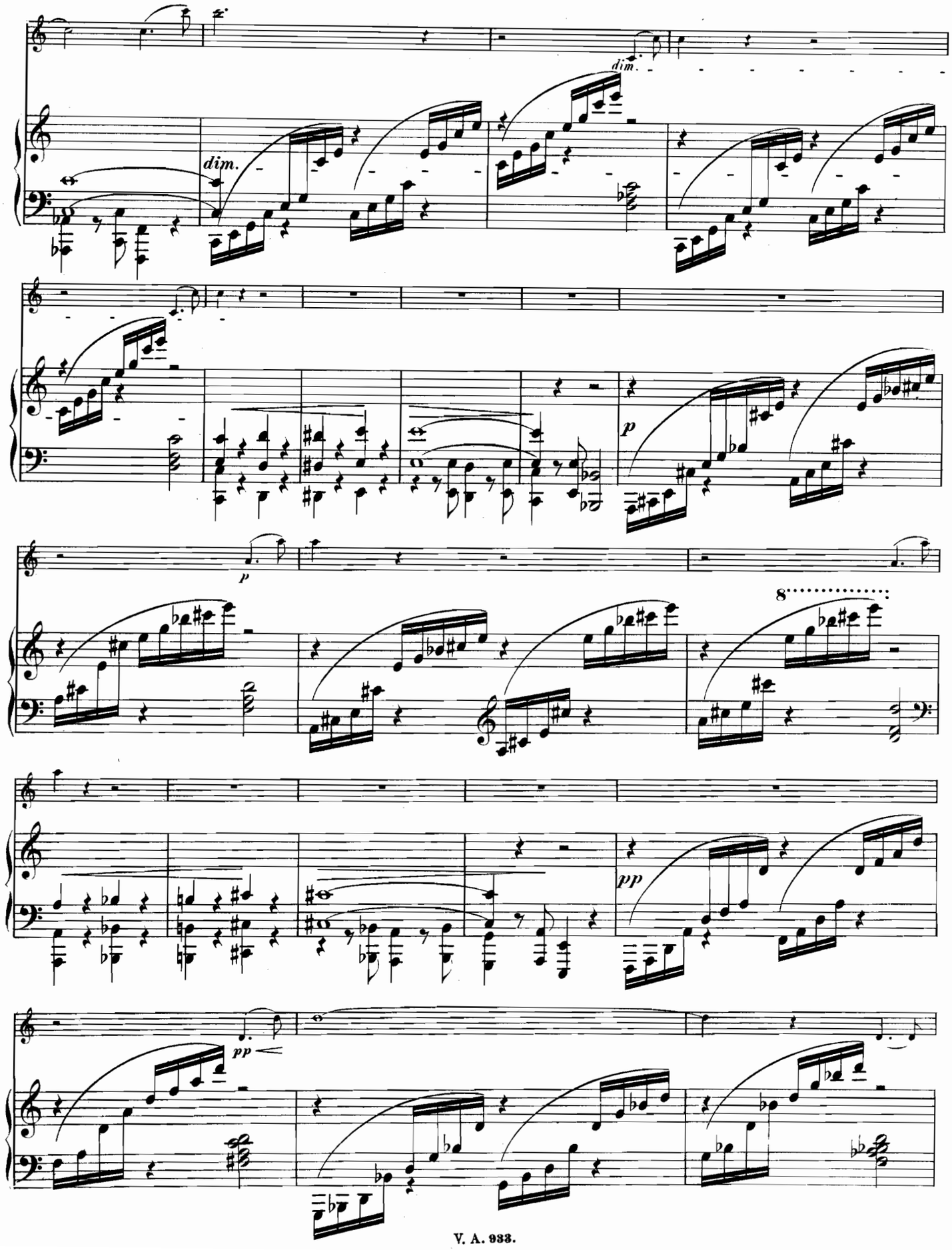
dim.
dim.
p
p
8
pp
pp

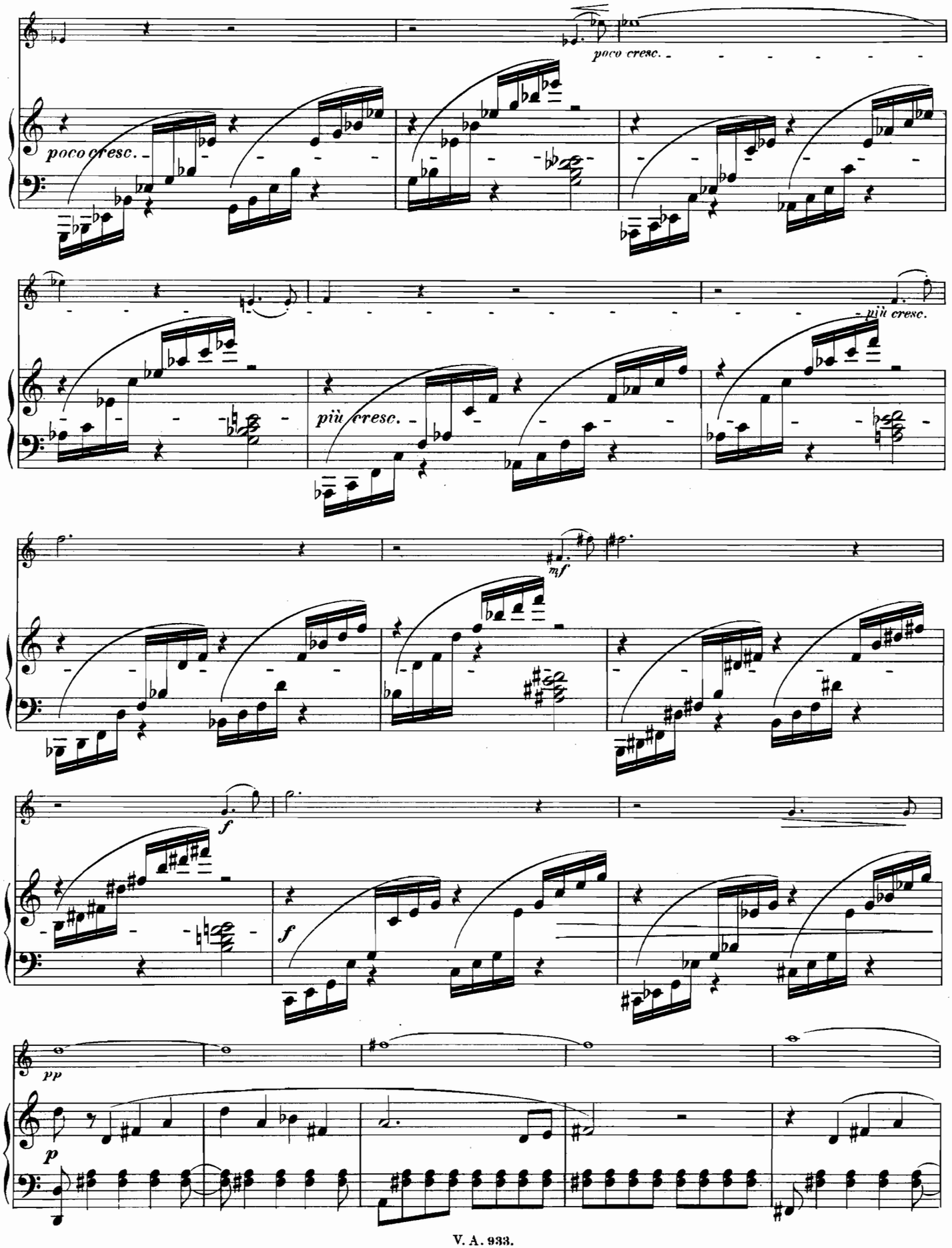
poco cresc.
poco cresc.
più cresc.
più cresc.
mf
f
f
pp
p

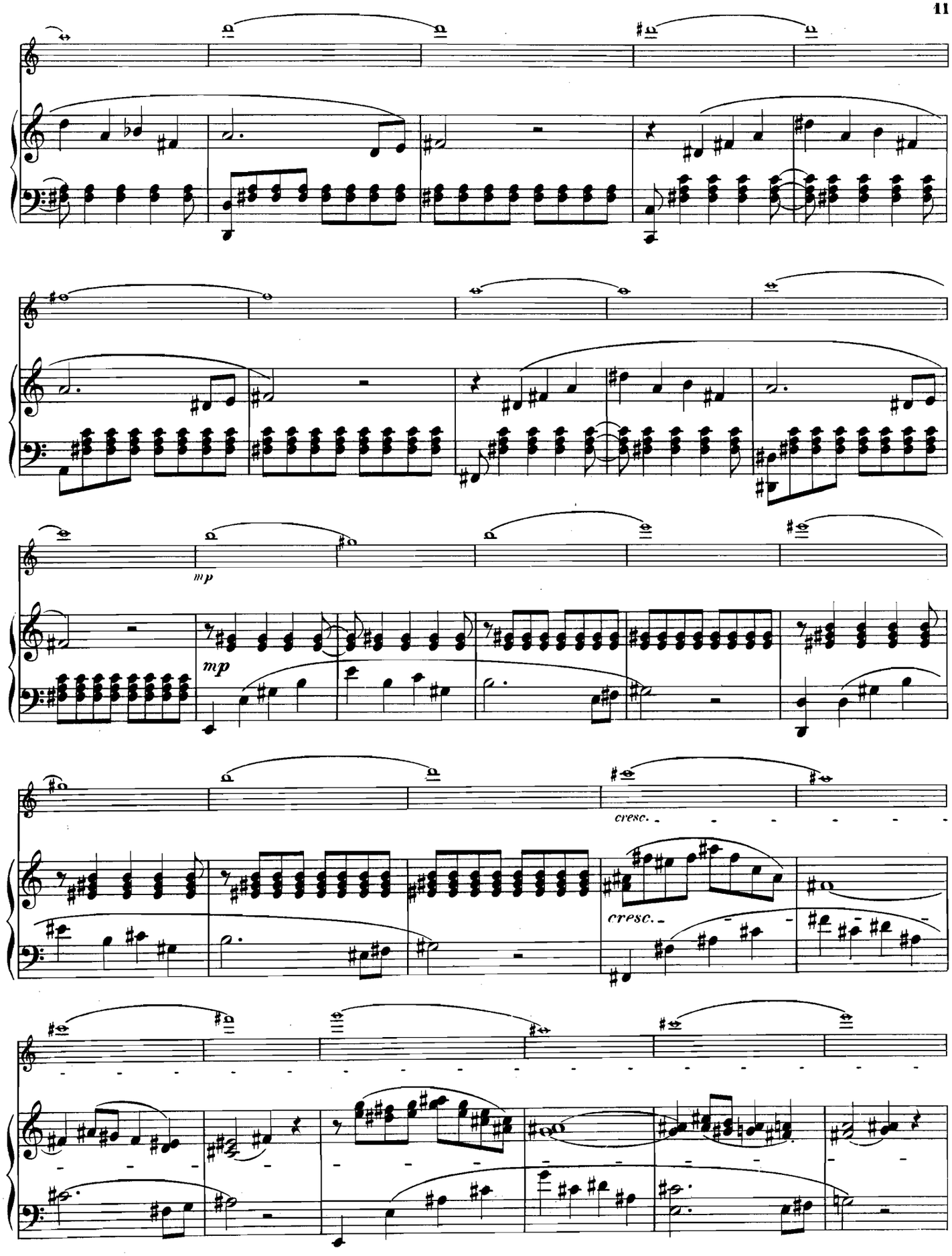
mp
mp
cresc.
cresc.

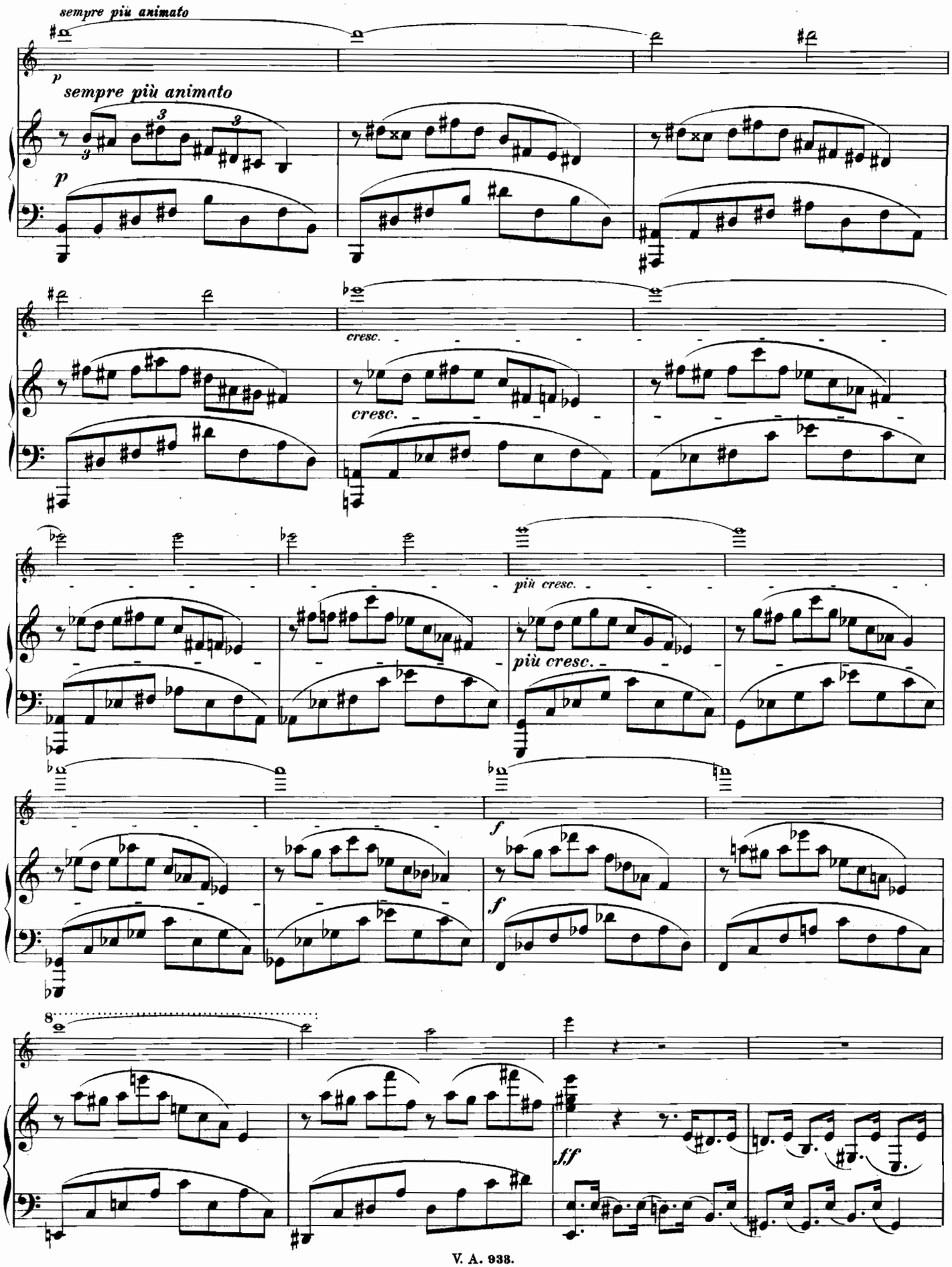
sempre più animato
p
sempre più animato
p
cresc.
cresc.
più cresc.
più cresc.
f
f
8
f.f

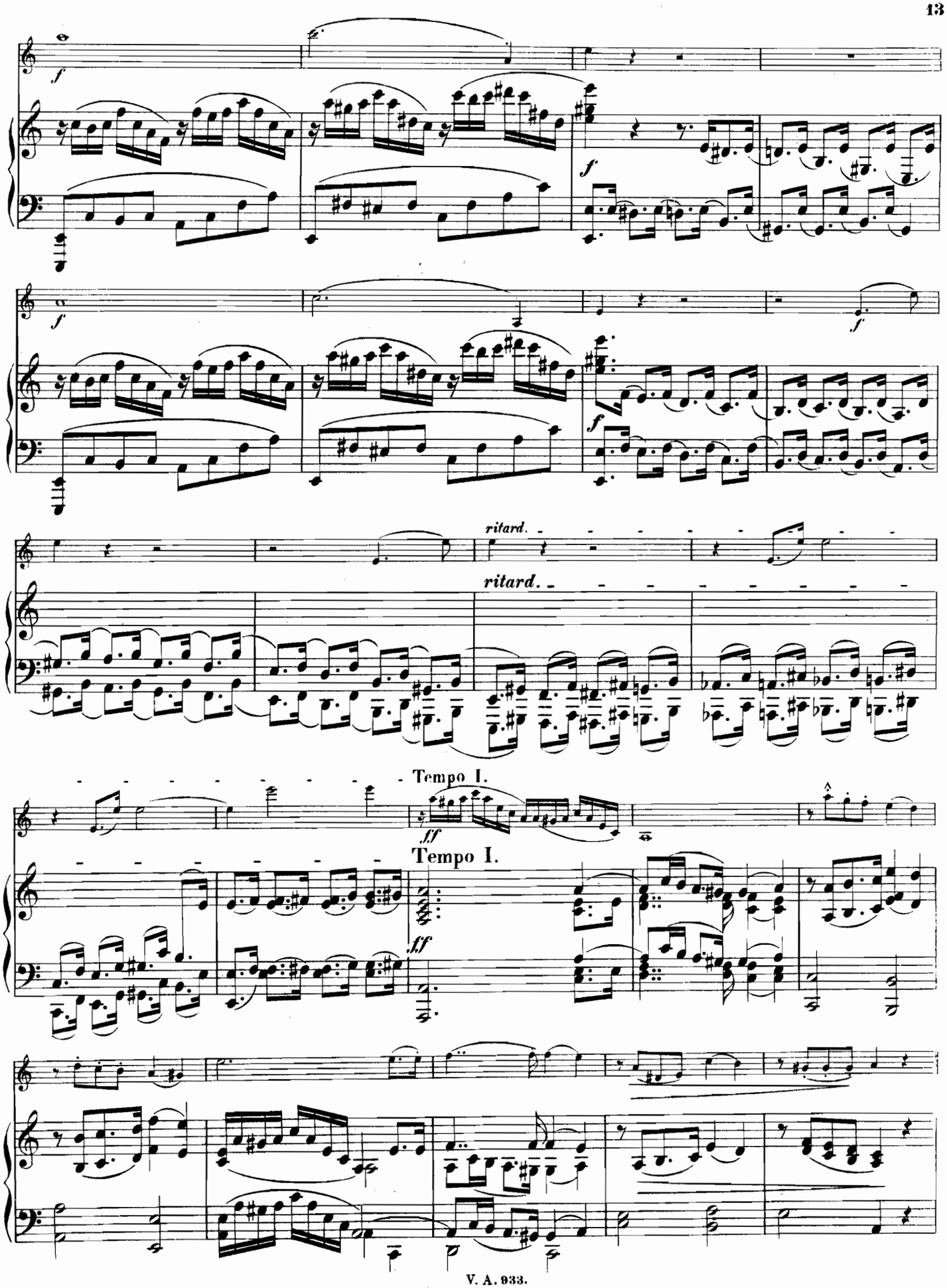
f
f
f
f
f
ritard.
ritard.
Tempo I.
ff
Tempo I.
ff

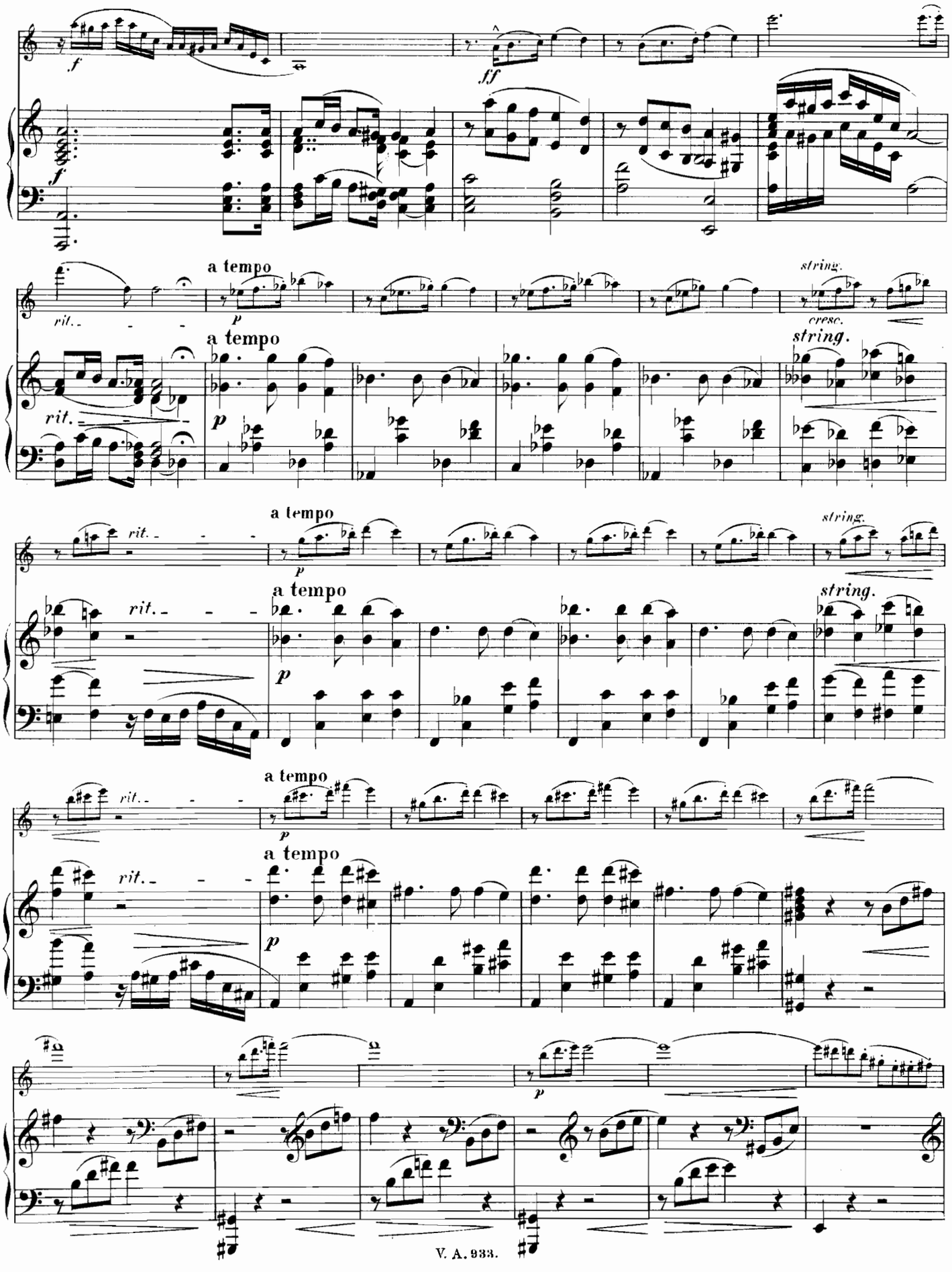
f
ff
rit.
a tempo
p
string.
cresc.

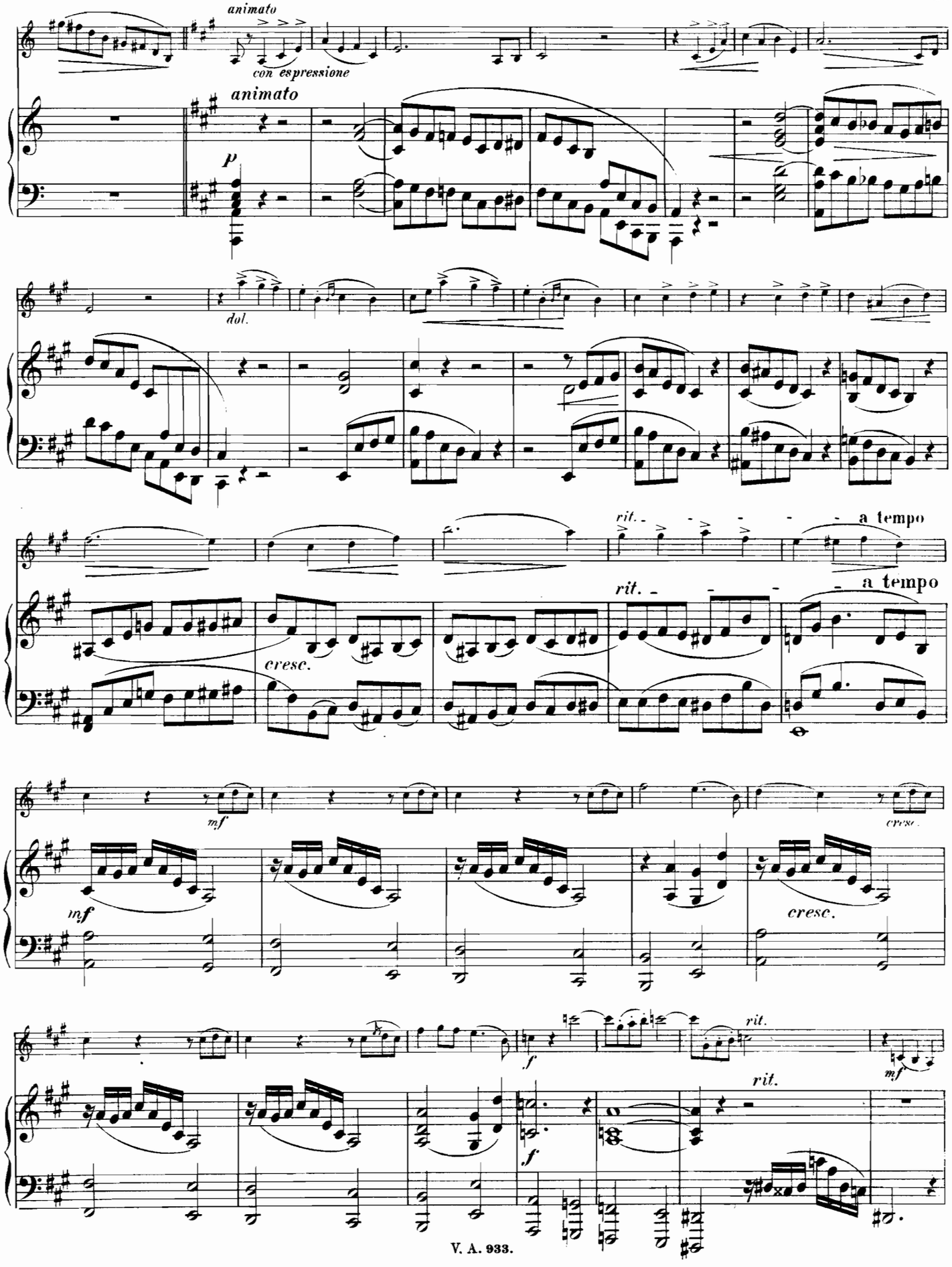
animato
con espressione
animato
p
dol.
rit.
a tempo
cresc.
rit.
a tempo
mf
mf
cresc.
cresc.
f
rit.
rit.
mf
f

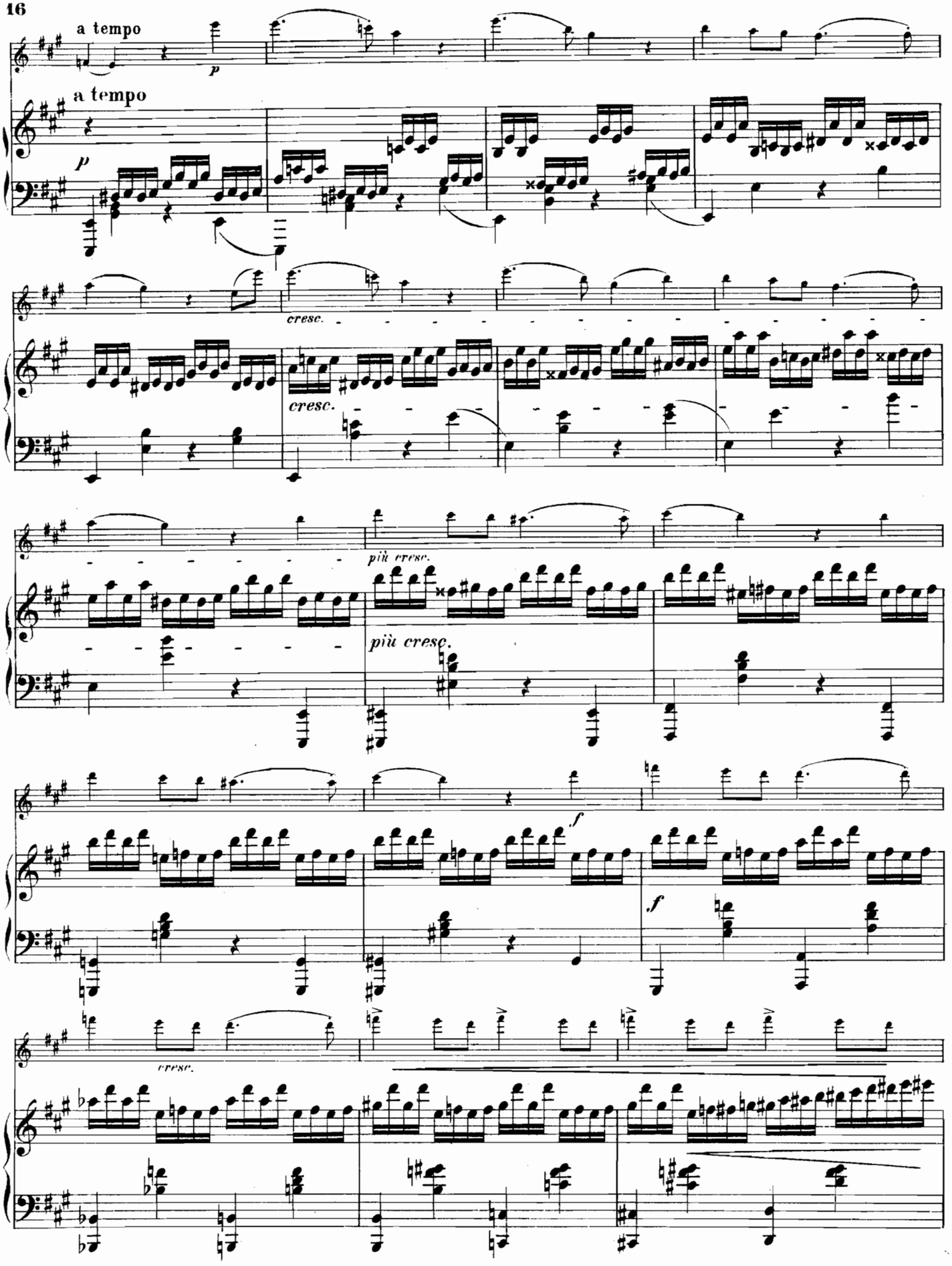
a tempo
p
a tempo
p
cresc.
cresc.
più cresc.
più cresc.
f
f
cresc.

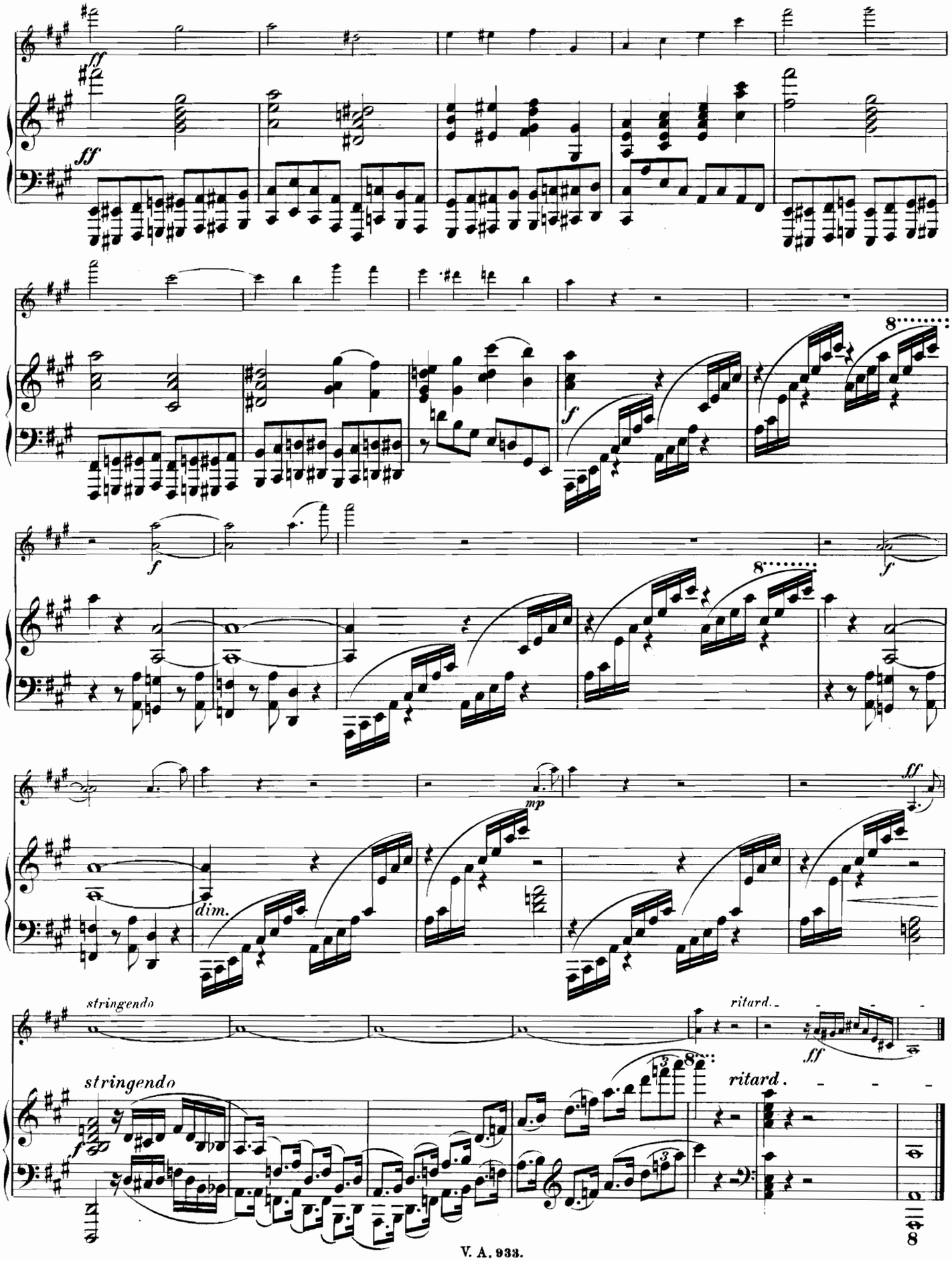
ff
ff
f
f
f
dim.
mp
ff
stringendo
stringendo
ritard.
ff
ritard.

SCHERZO.

Allegro assai. ♩ = ♩

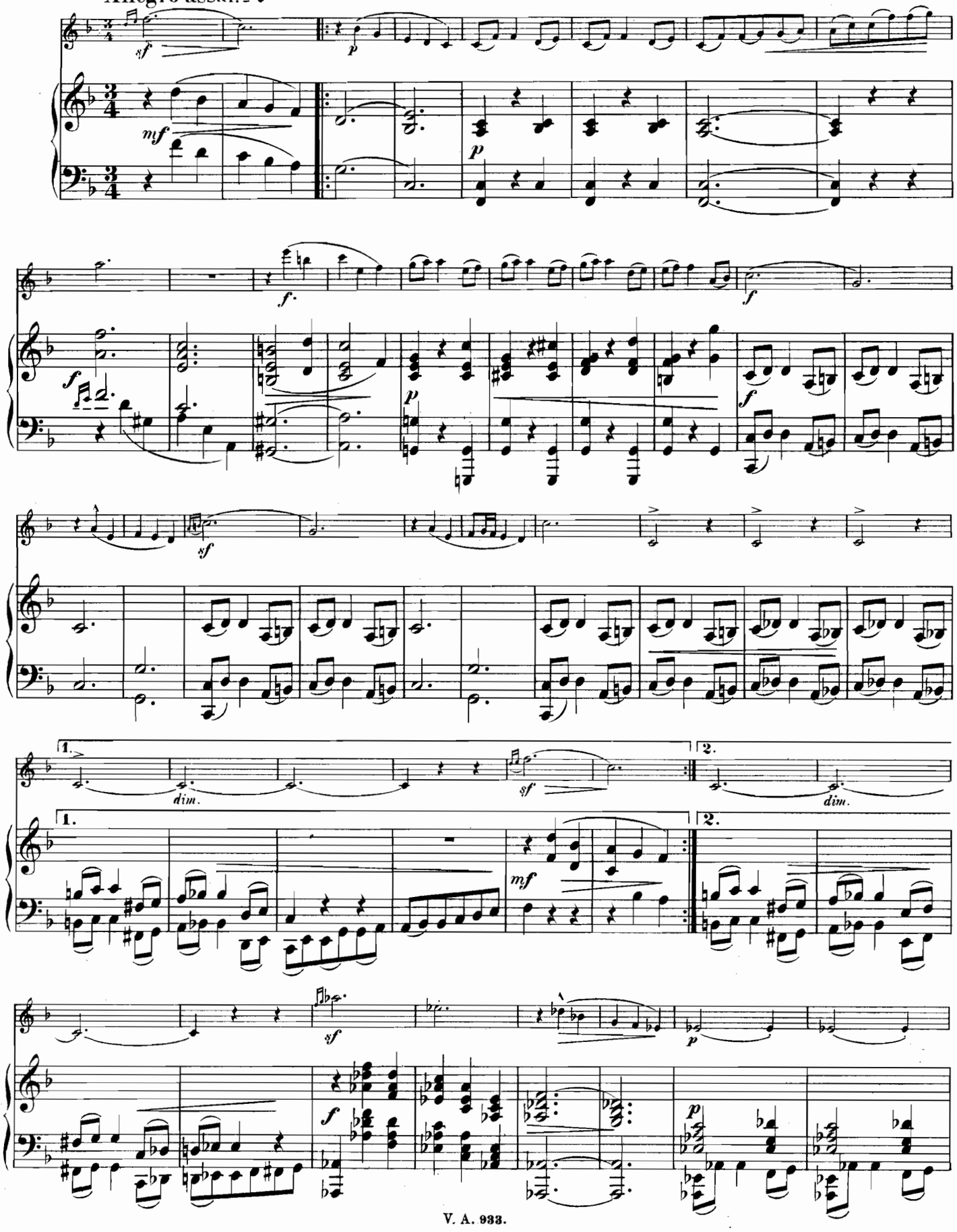

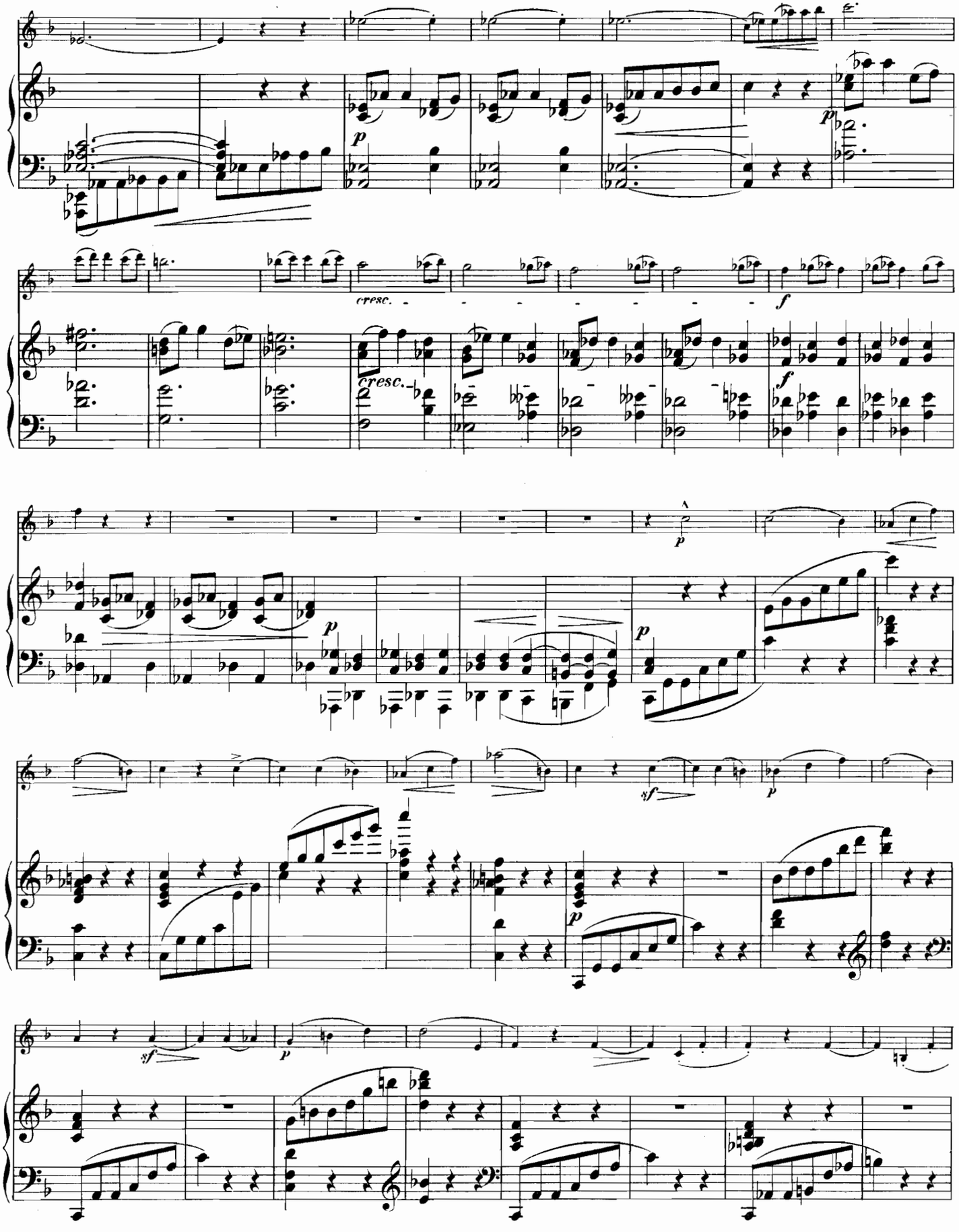
p
cresc.
f
cresc.
f
p
p
sf
p
p
sf
p

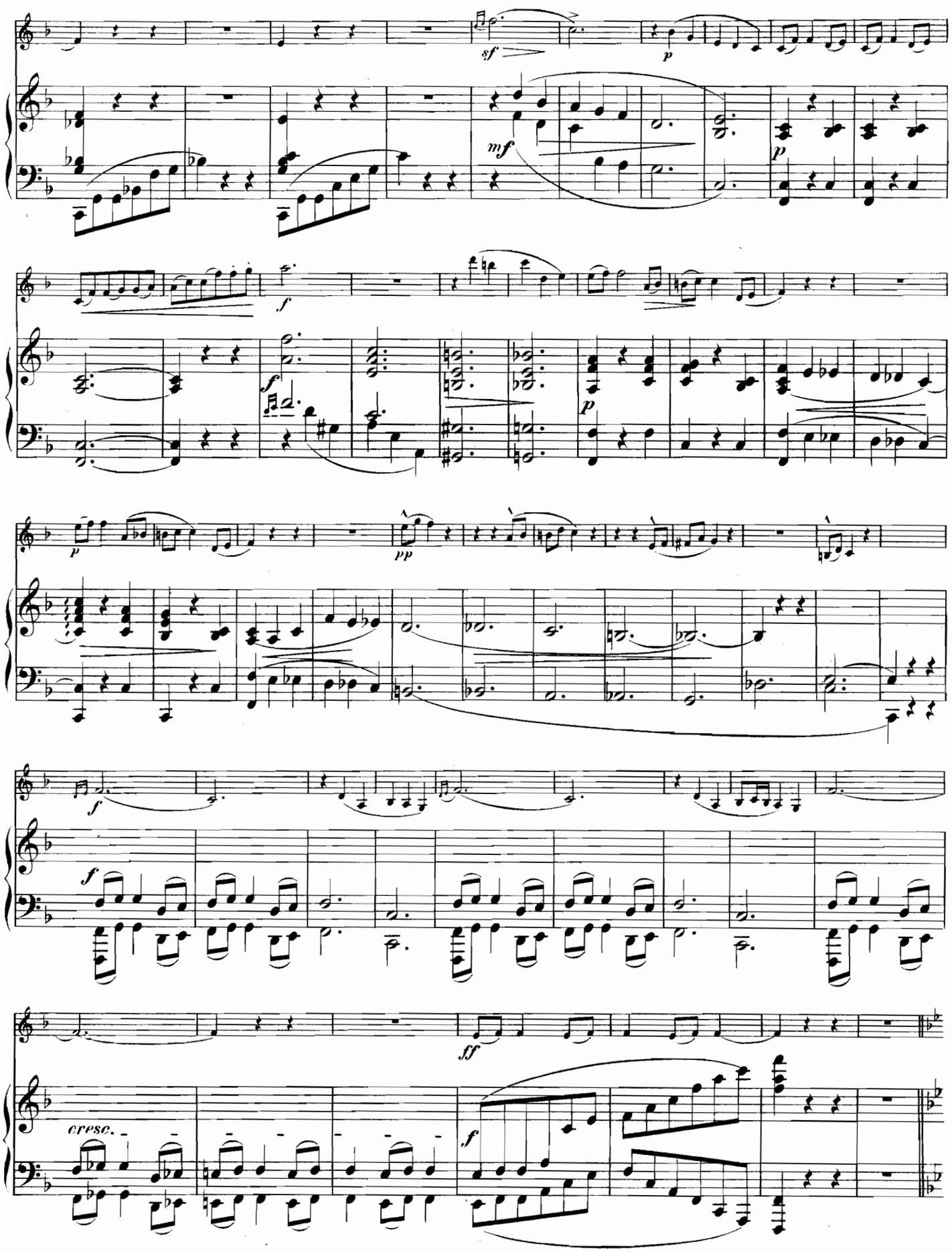
sf
p
mf
p
f
f
p
pp
f
f
ff
cresc.
f

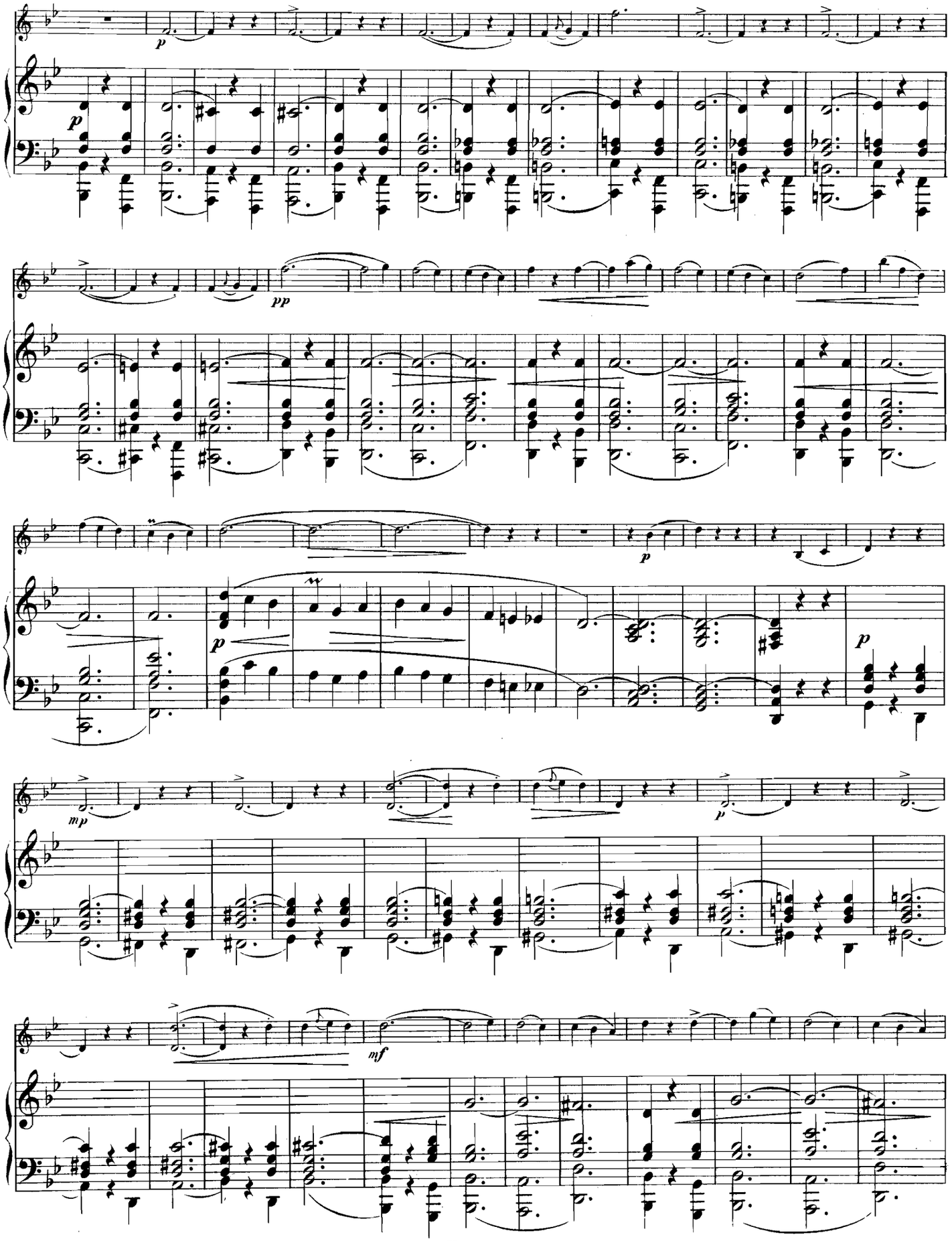
p
p
pp
p
p
mp
p
mf

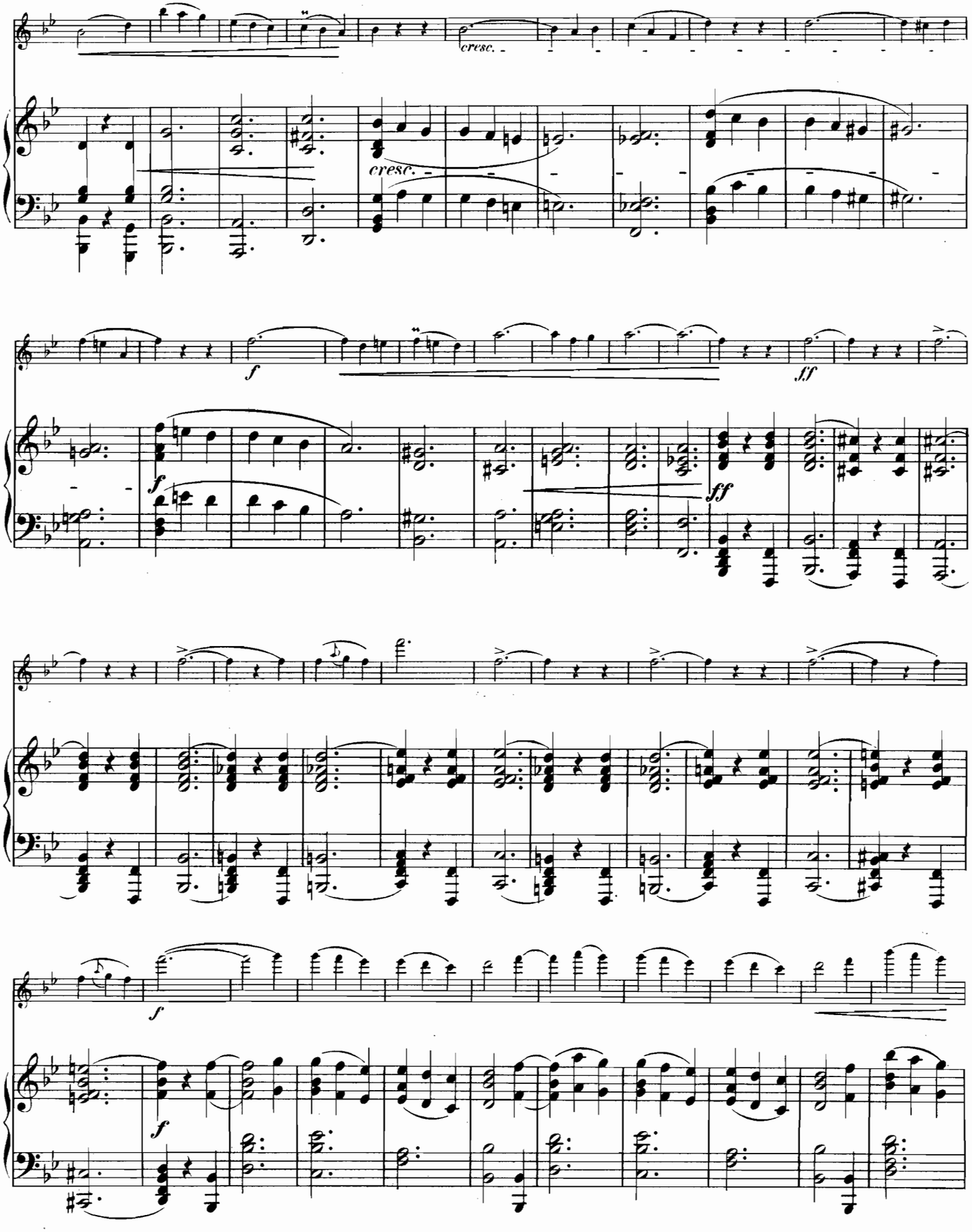
cresc.
cresc.
f
f
ff
ff
f
f

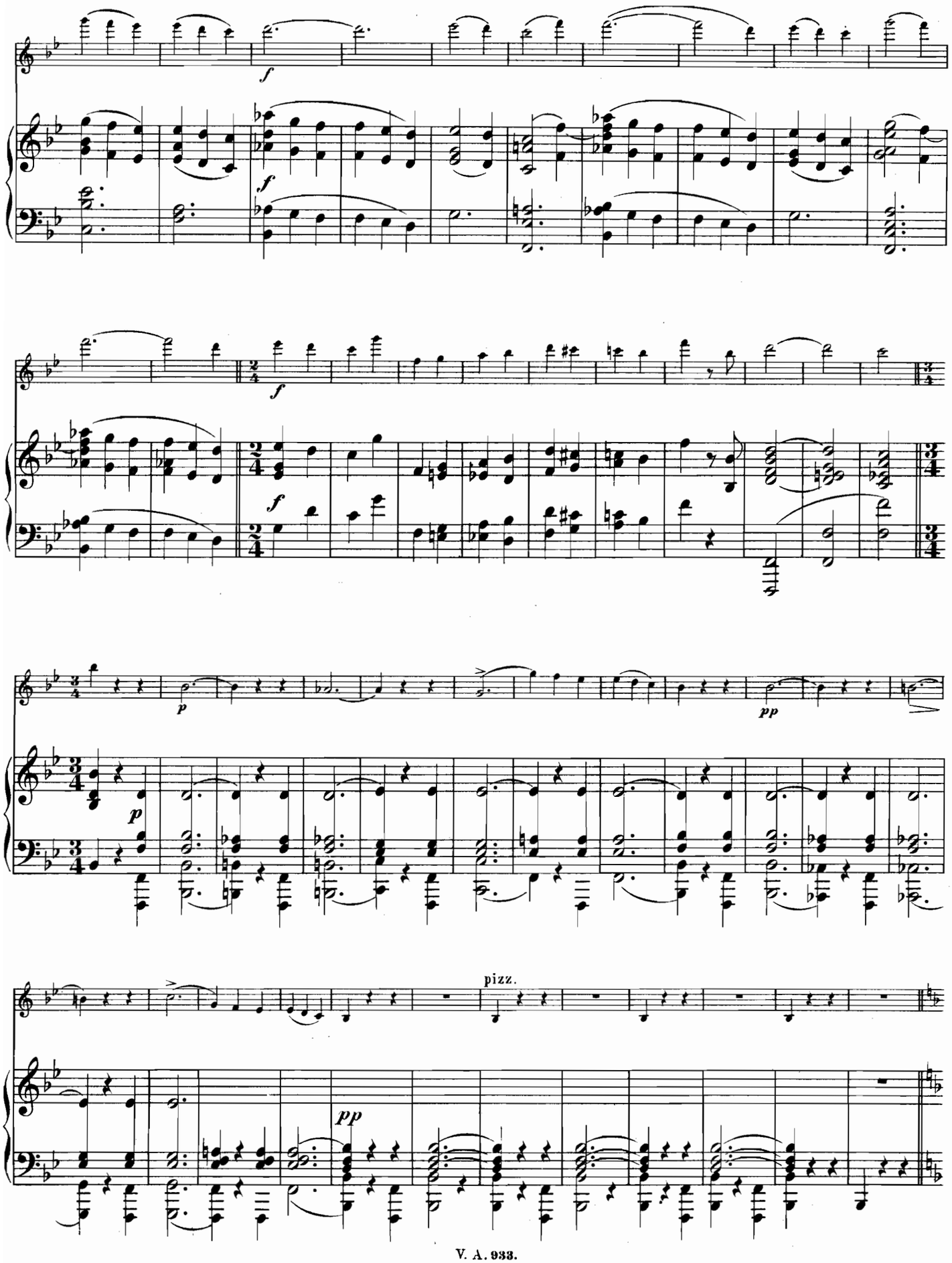
f
f
f
f
p
pp
p
pizz.
pp

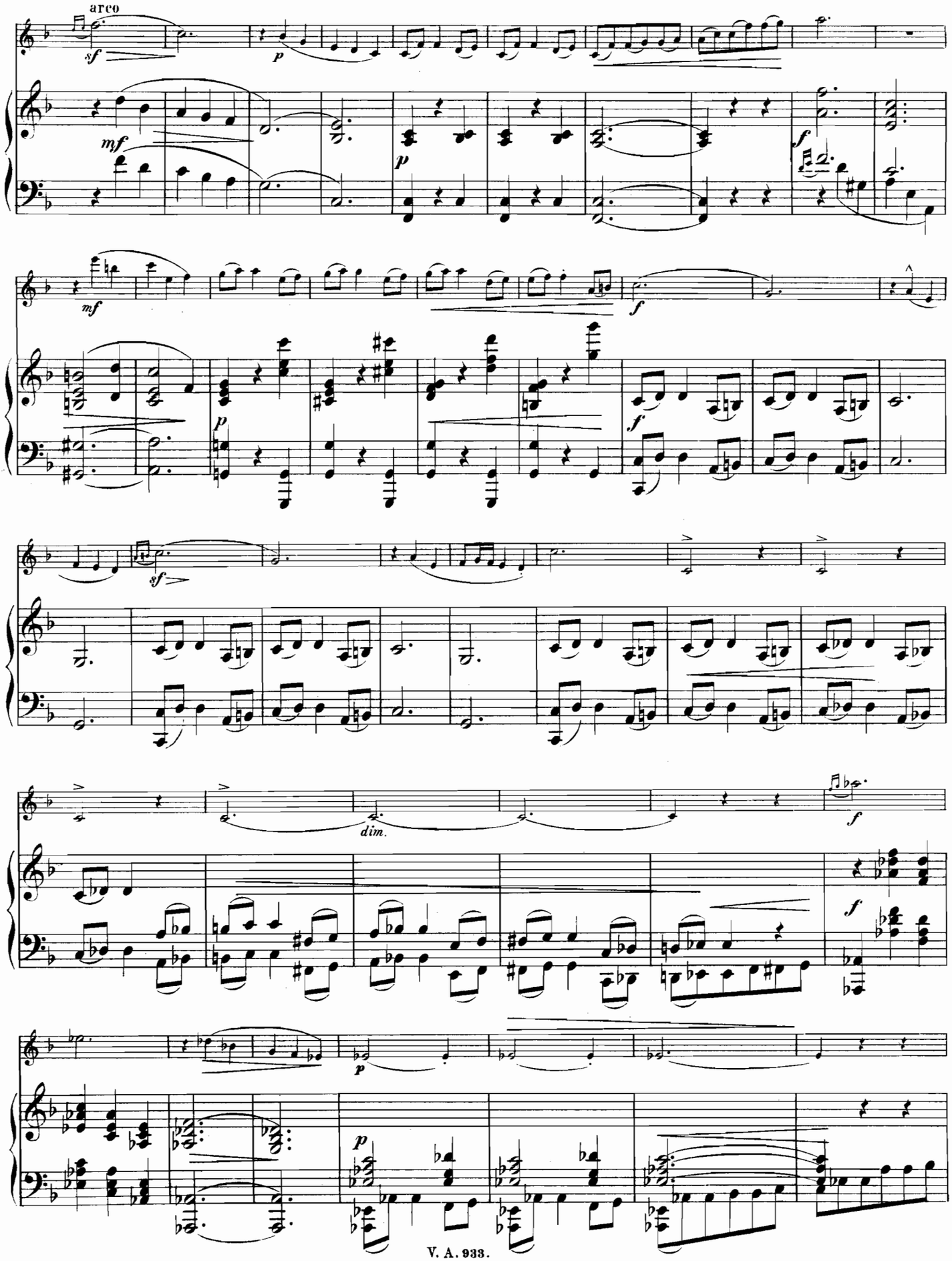
arco
sf
p
mf
p
f
mf
f
p
f
sf
dim.
f
f
p
p

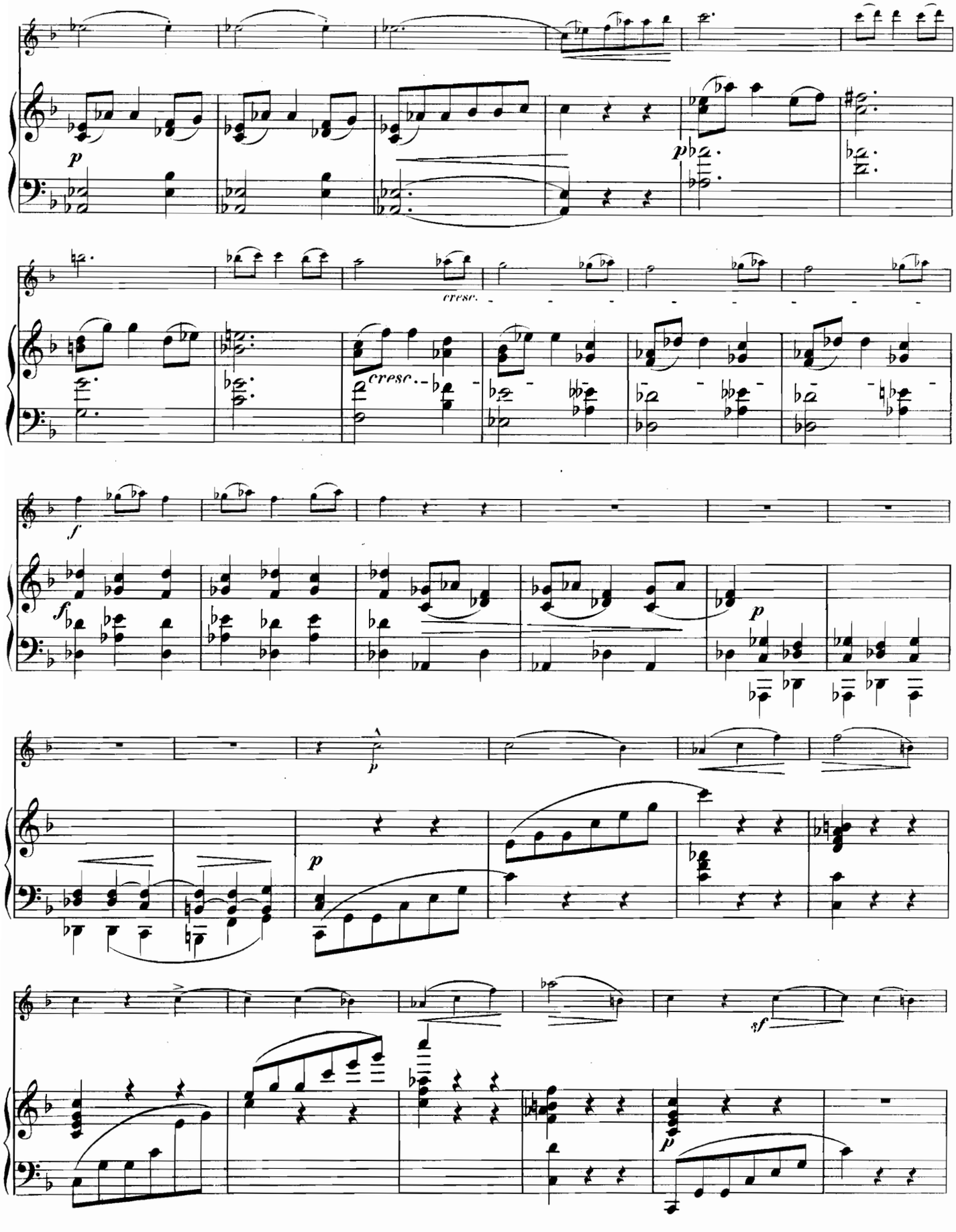
p
cresc.
cresc.
f
f
p
p
p
sf
p

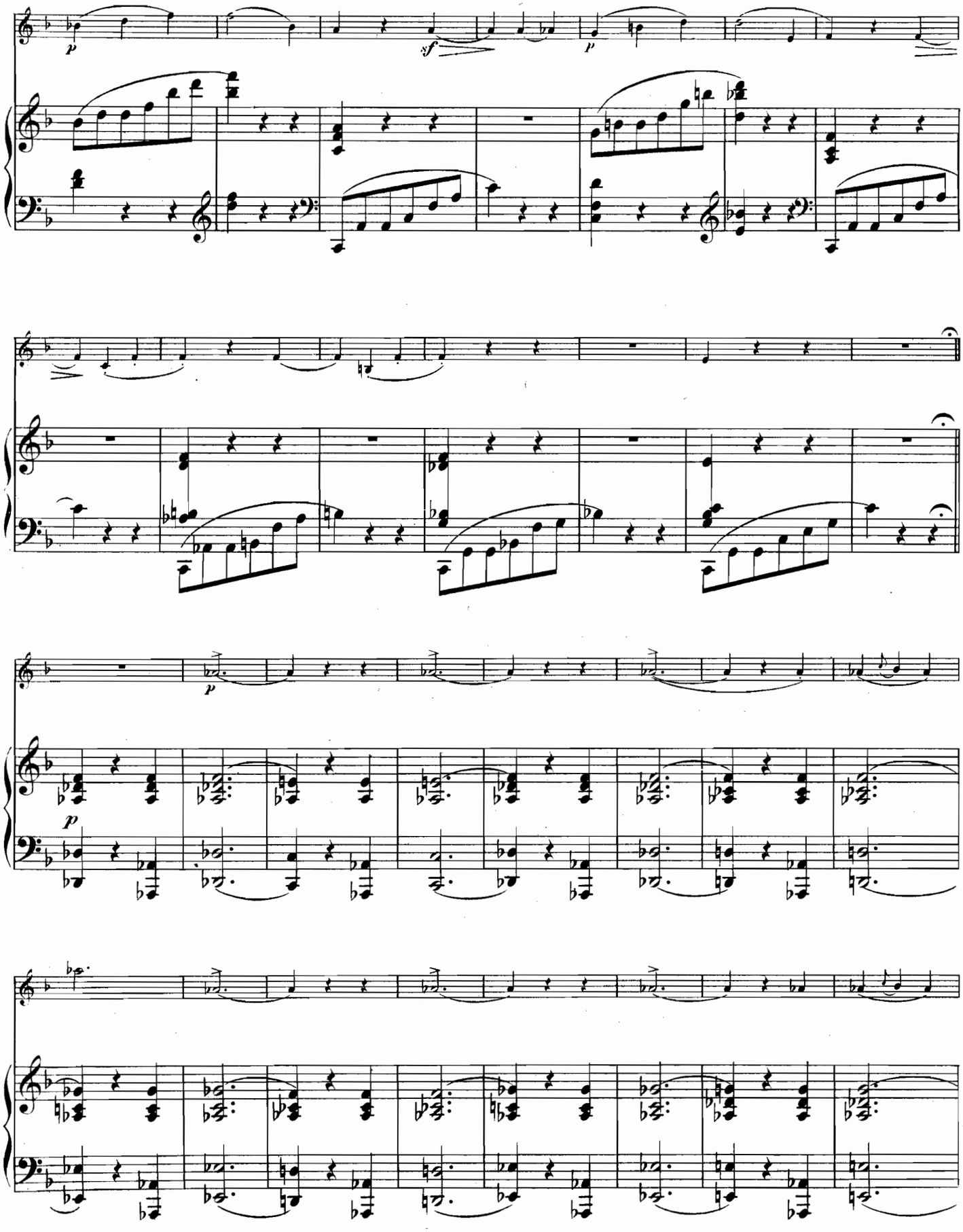
p
sf
p
p
p

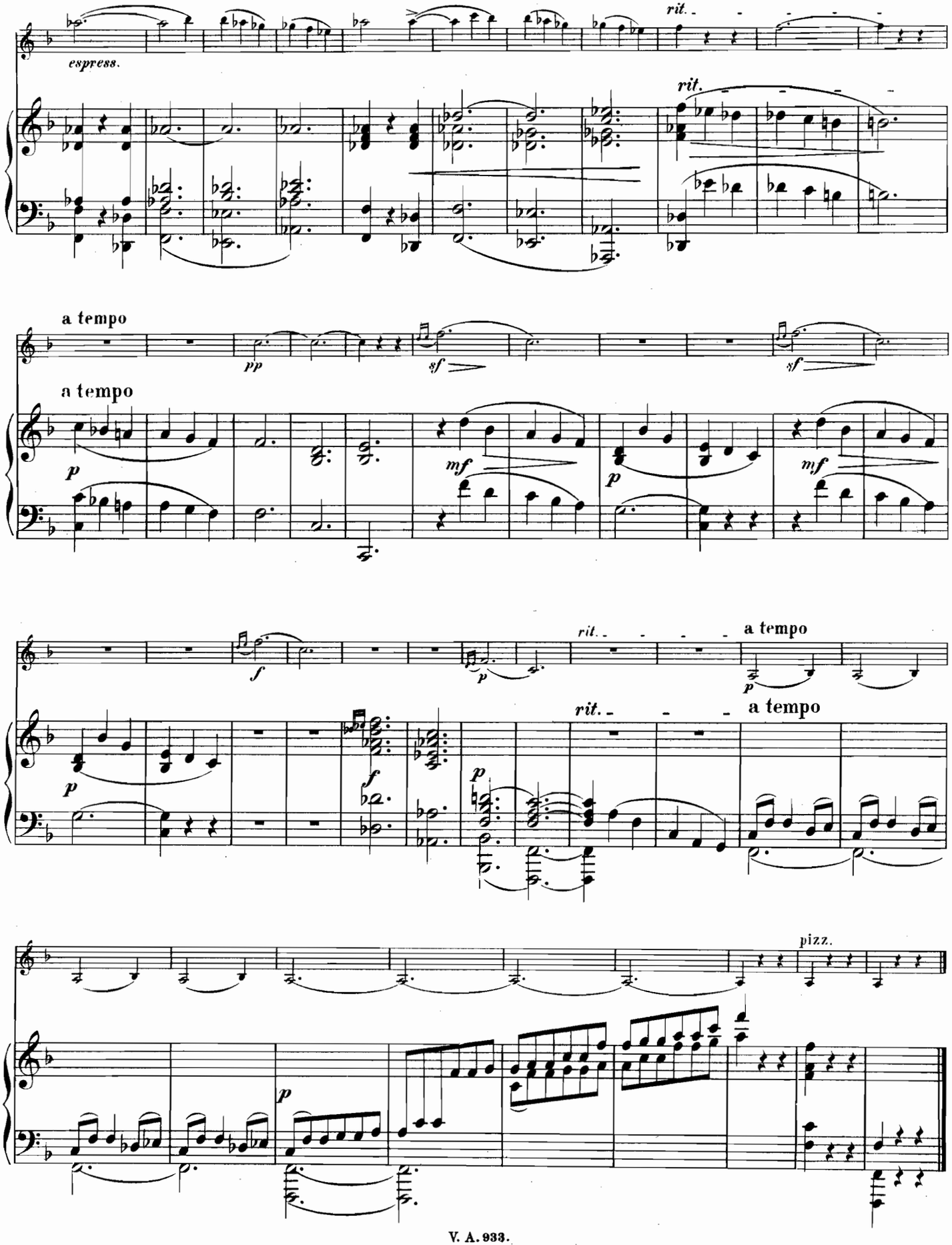
espress.
rit.
rit.
a tempo
pp
sf
sf
a tempo
p
mf
p
mf
f
p
rit.
a tempo
p
f
rit.
a tempo
p
pizz.
p

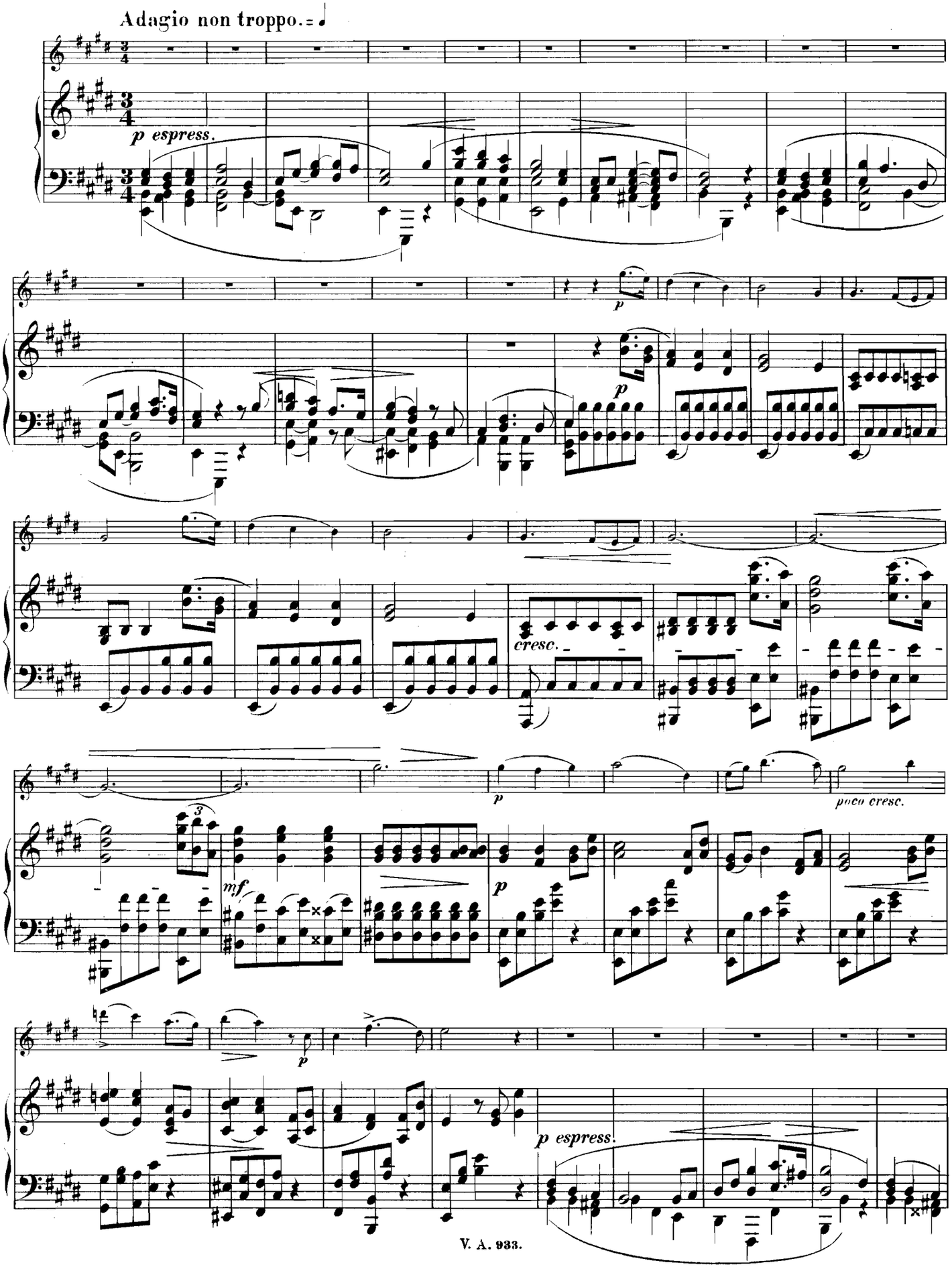
Adagio non troppo.
p espress.
p
p
cresc.
p
poco cresc.
mf
p
p
p espress.

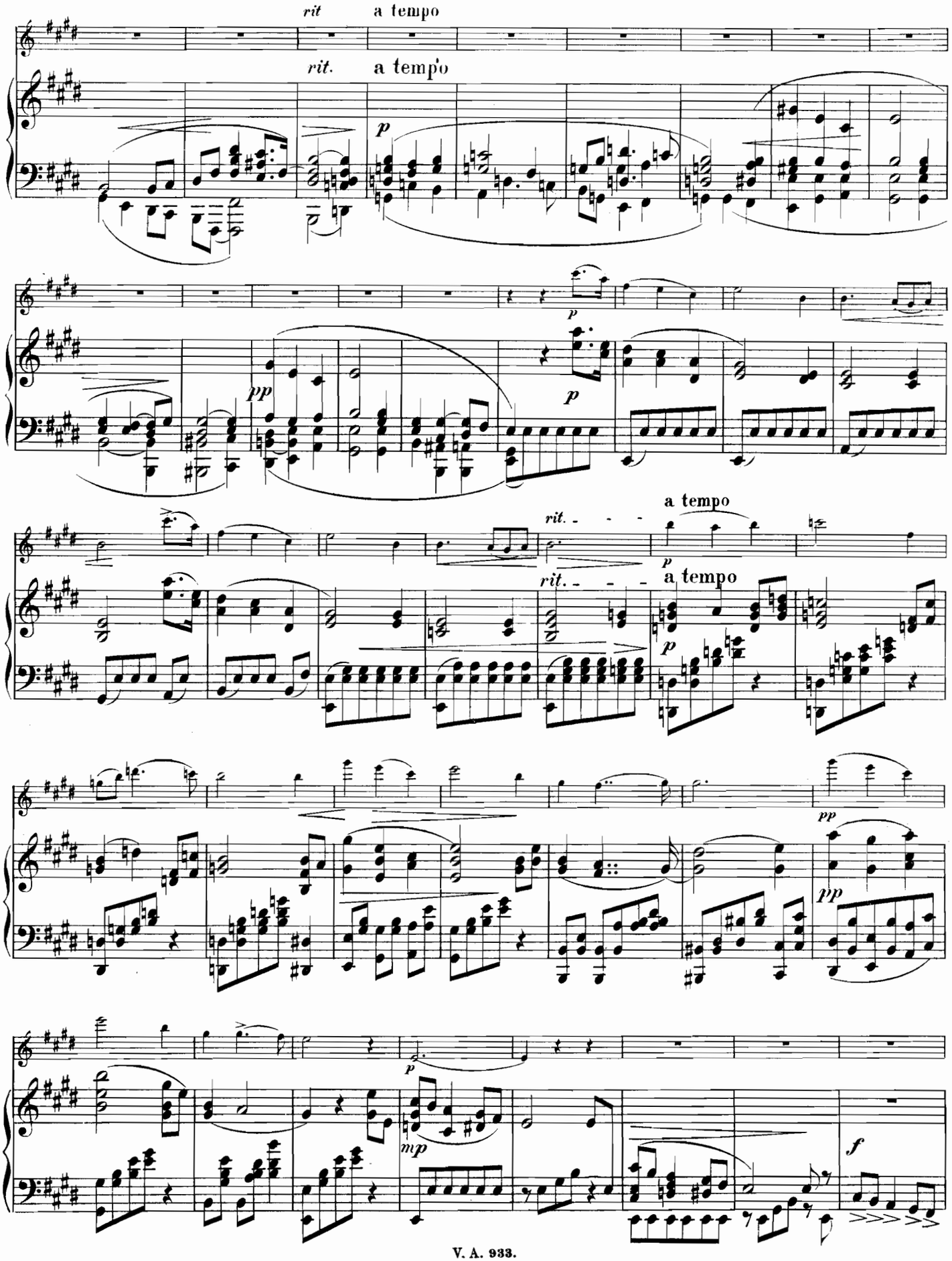
rit
a tempo
rit.
a tempo
p
pp
p
rit.
a tempo
p
rit.
a tempo
p
pp
pp
p
mp
f

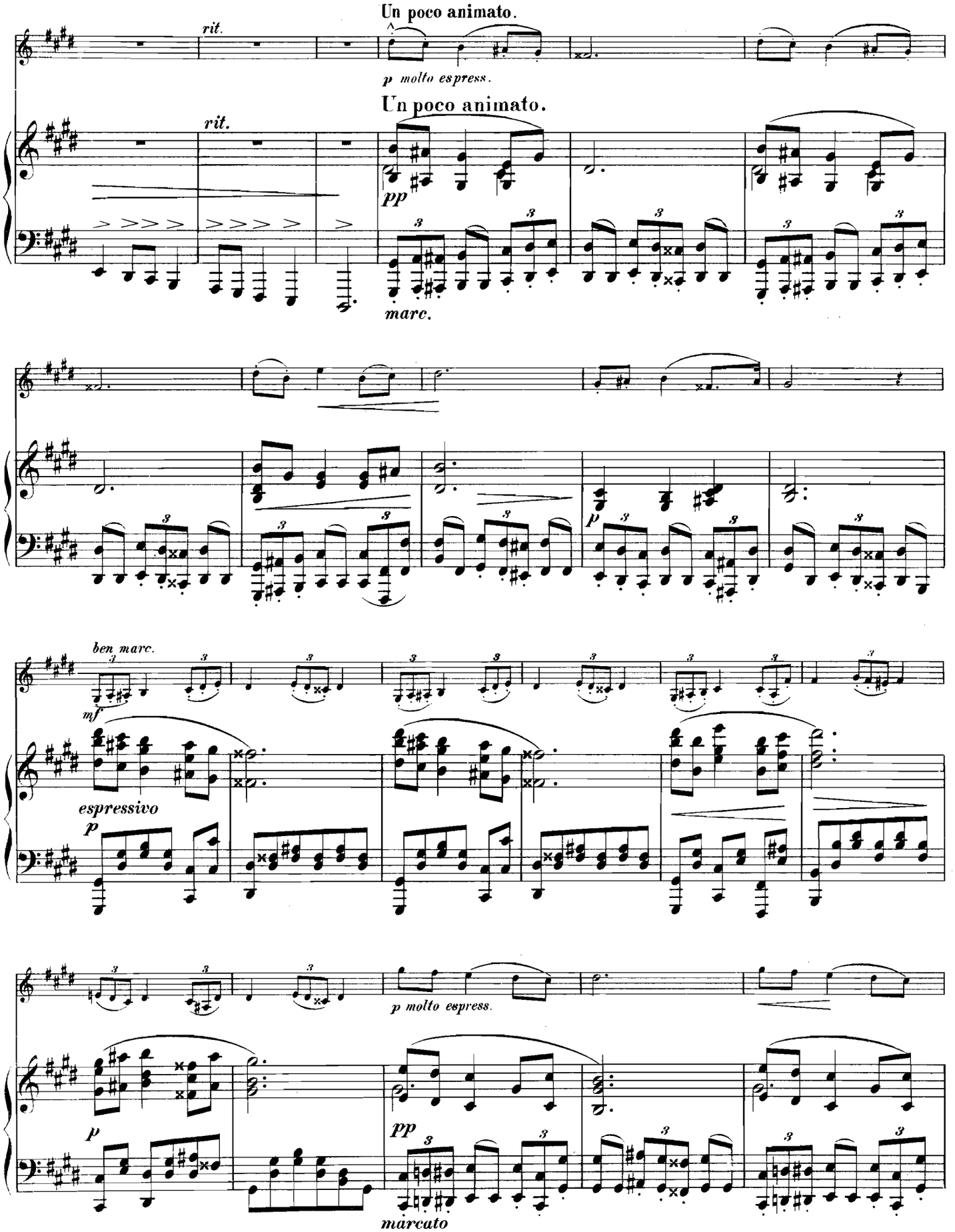
Un poco animato.
rit.
p molto espress.
Un poco animato.
rit.
pp
marc.
ben marc.
mf
espressivo
p
p molto espress.
p
pp
marcato

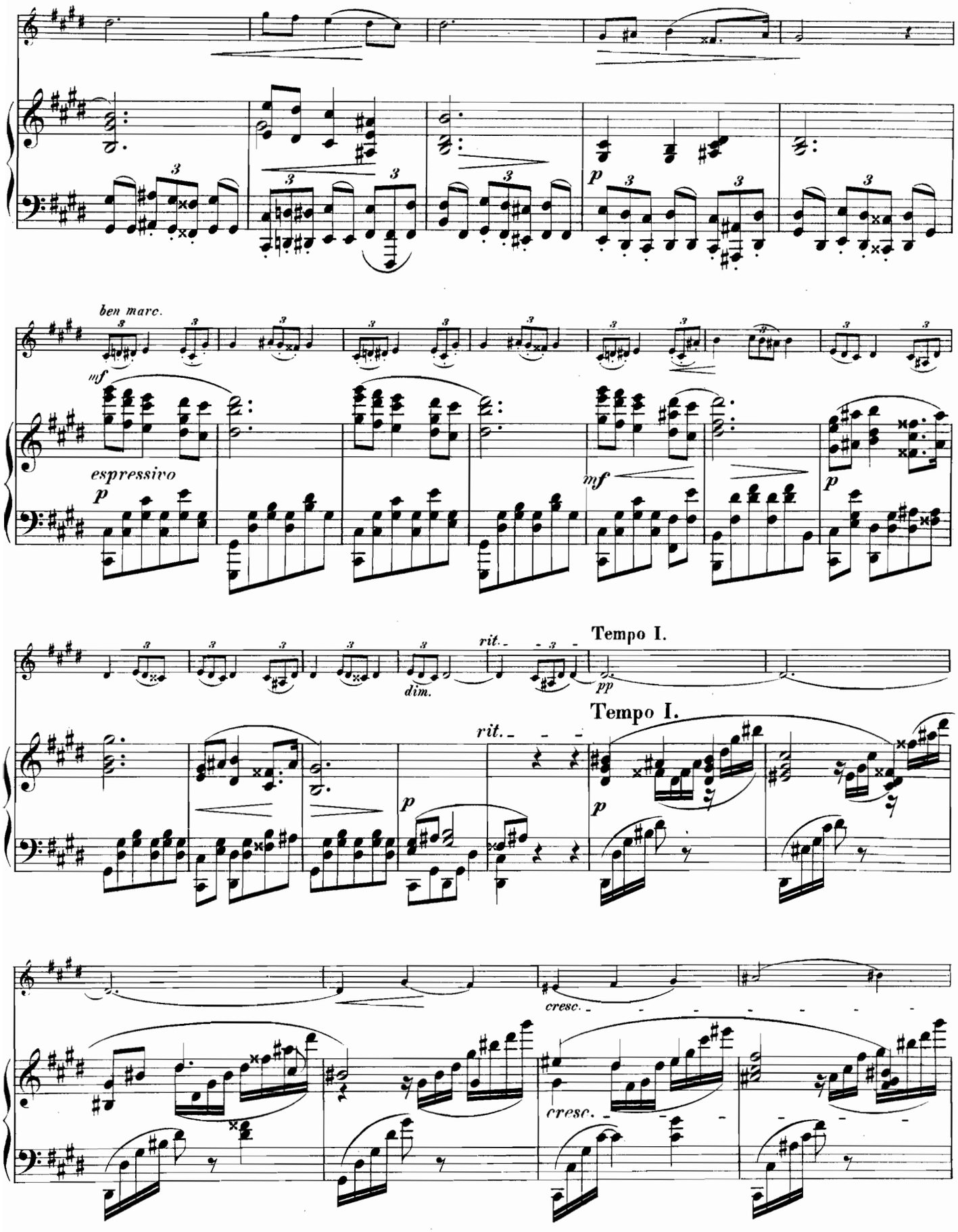
ben marc.
mf
espressivo
p
mf
p
dim.
rit.
pp
Tempo I.
Tempo I.
rit.
p
p
cresc.
cresc.

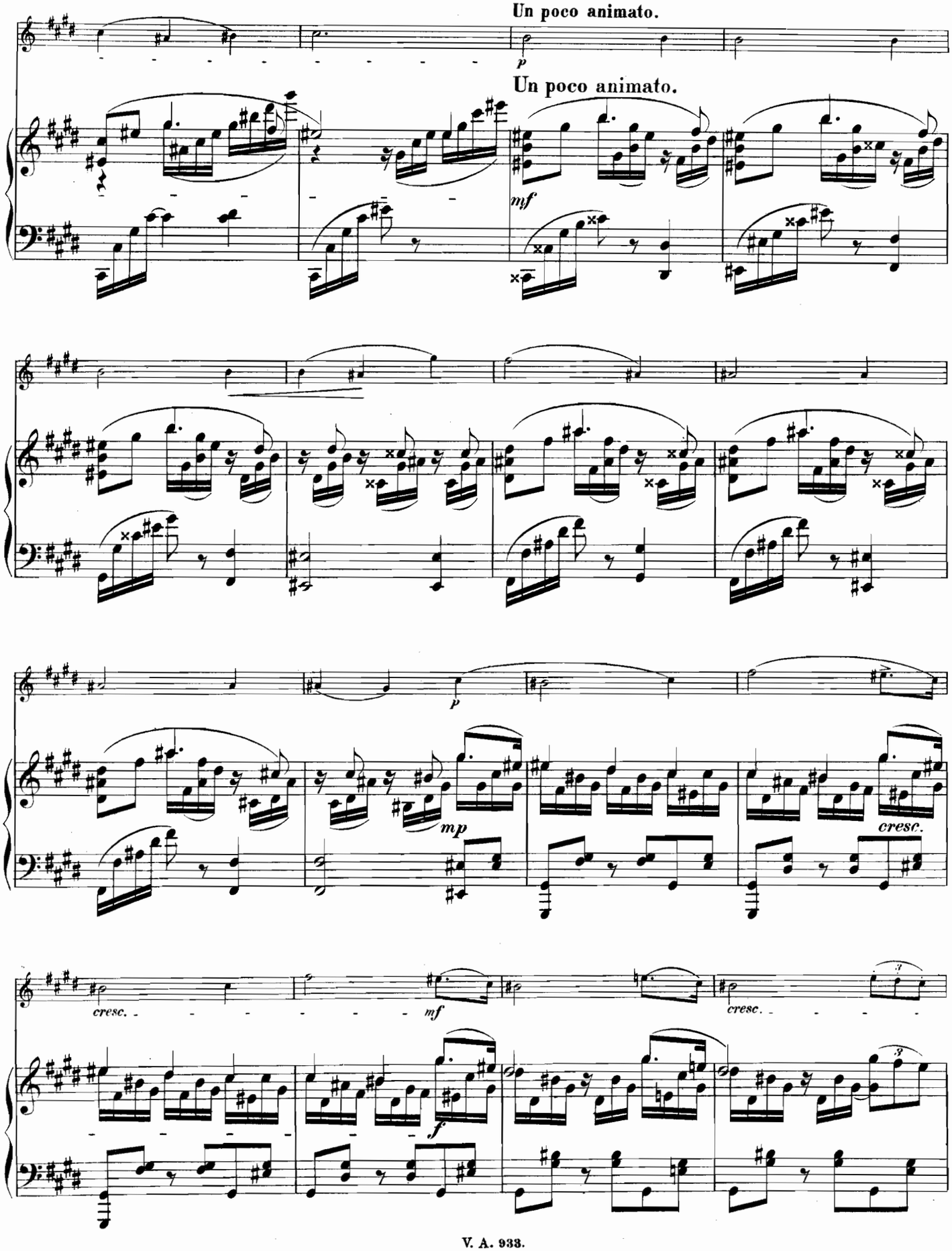
Un poco animato.
p
Un poco animato.
mf
p
mp
cresc.
cresc.
mf
cresc.
f

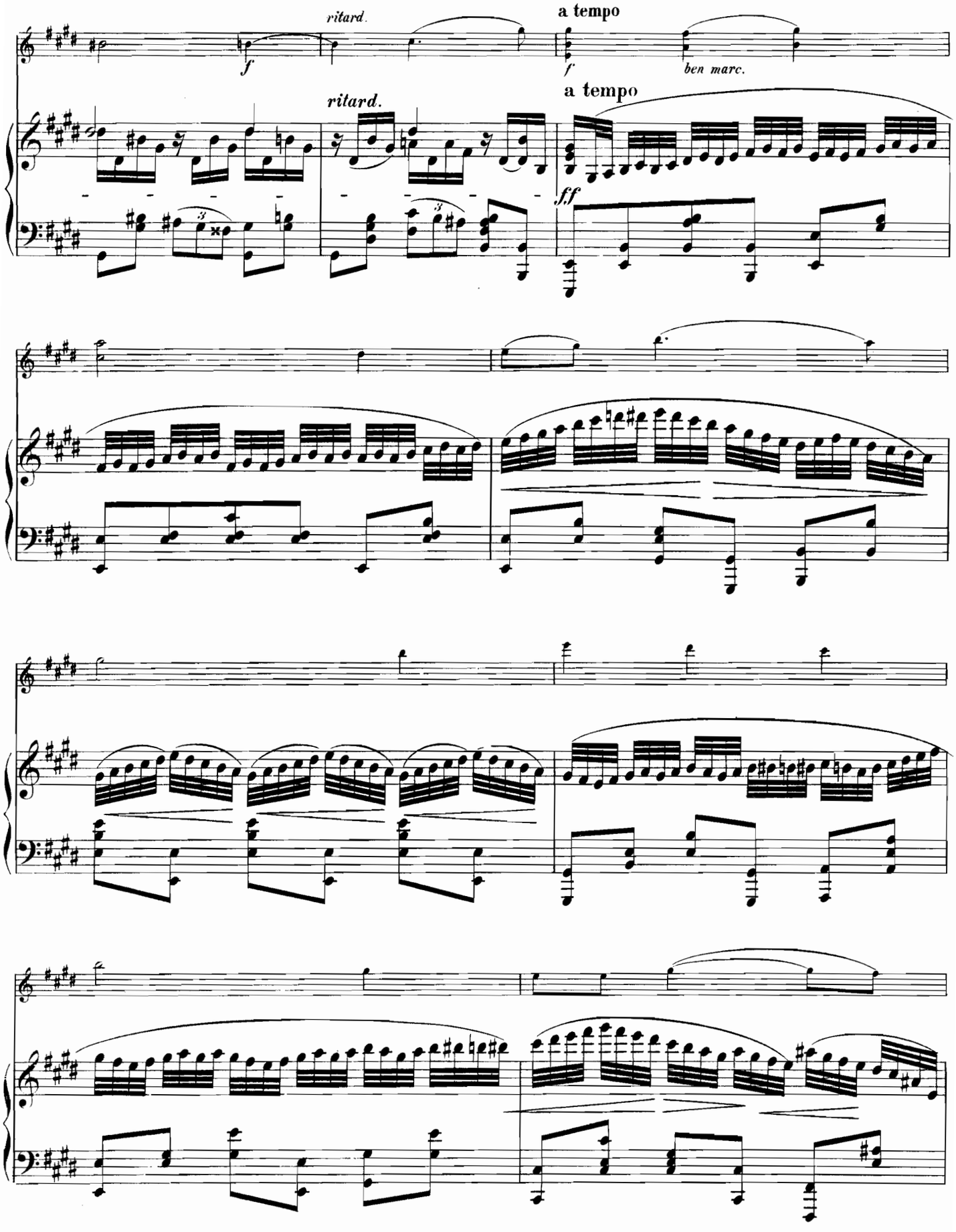
ritard.
a tempo
f
ben marc.
ritard.
a tempo
ff

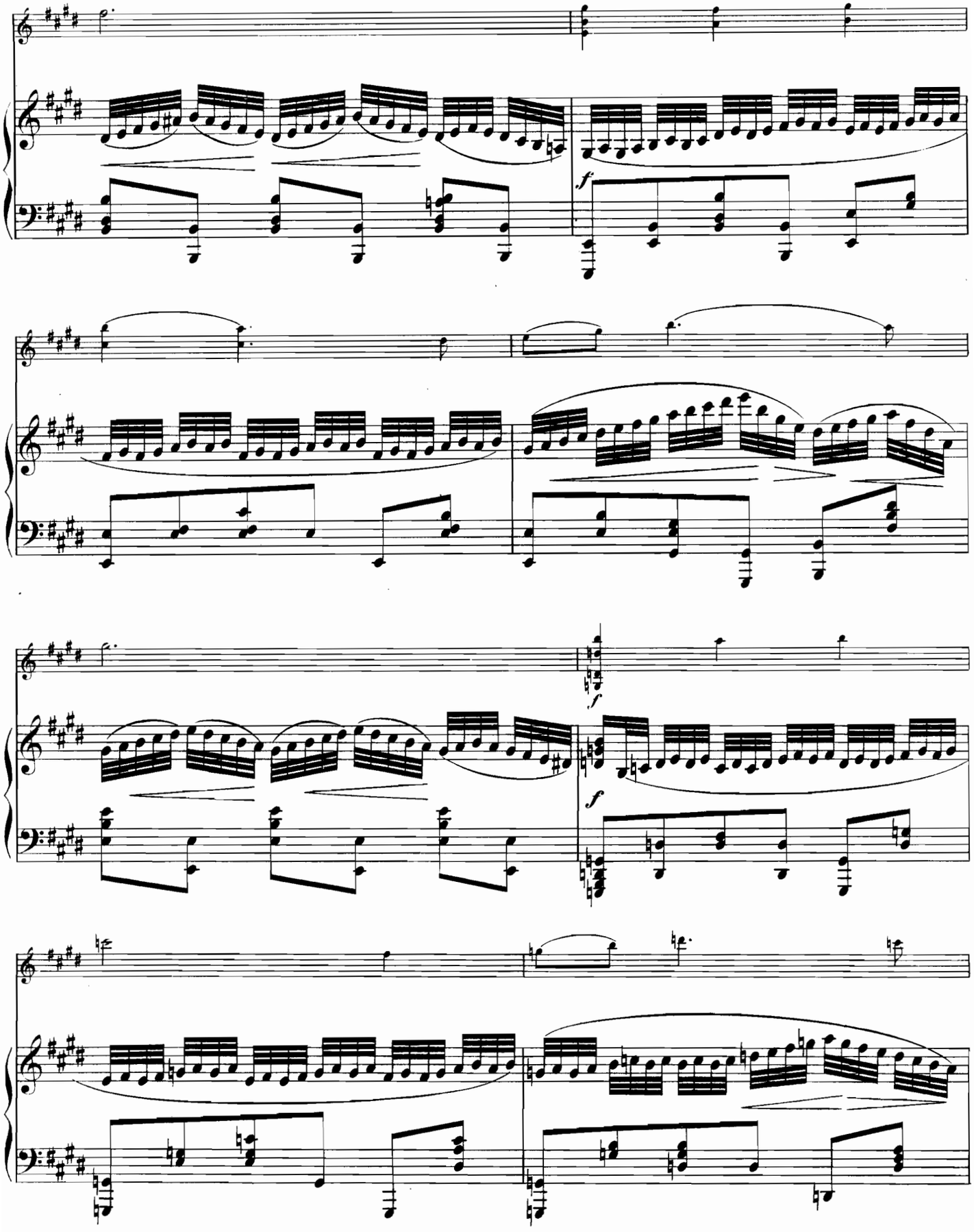
f
f
f

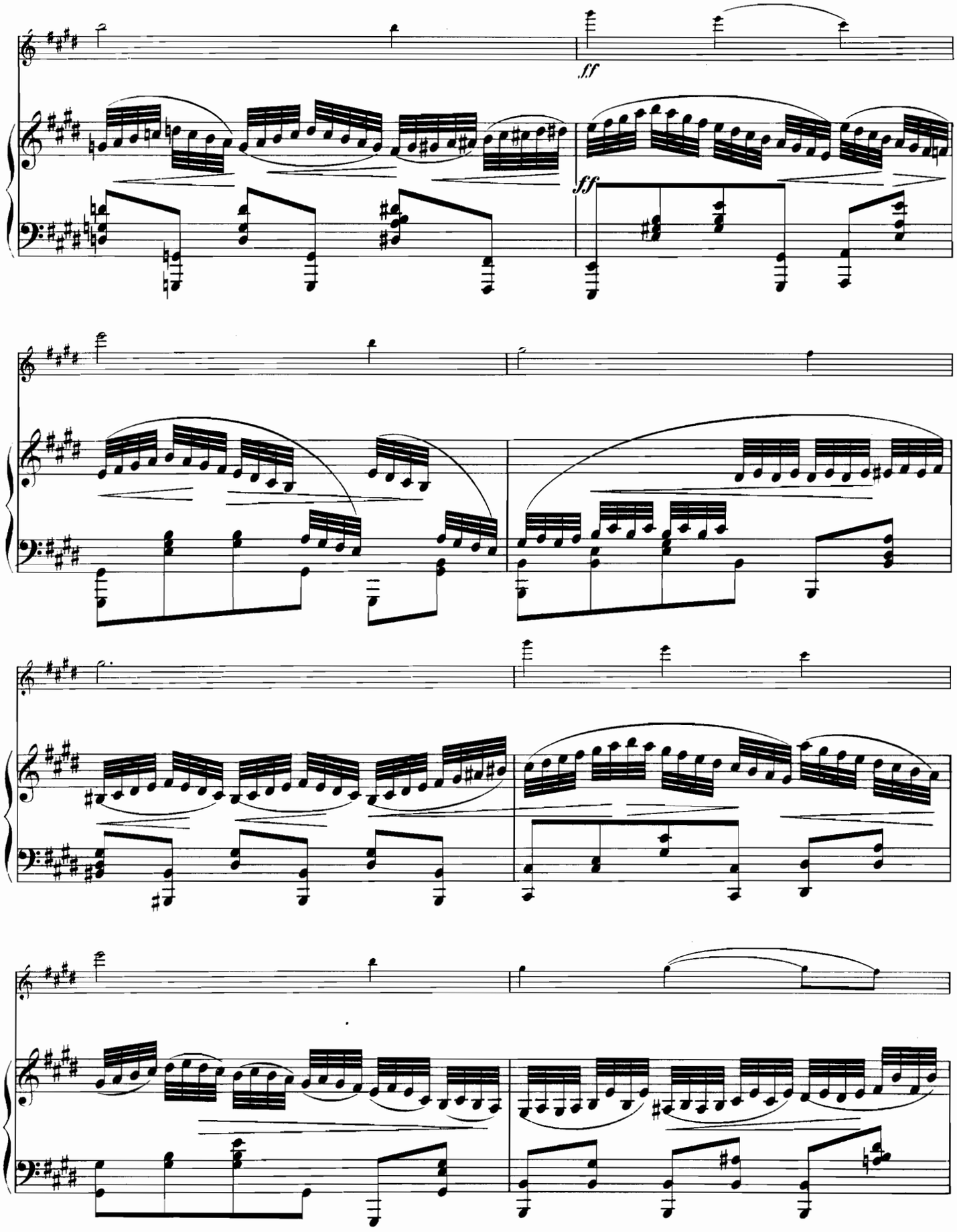
ff
ff

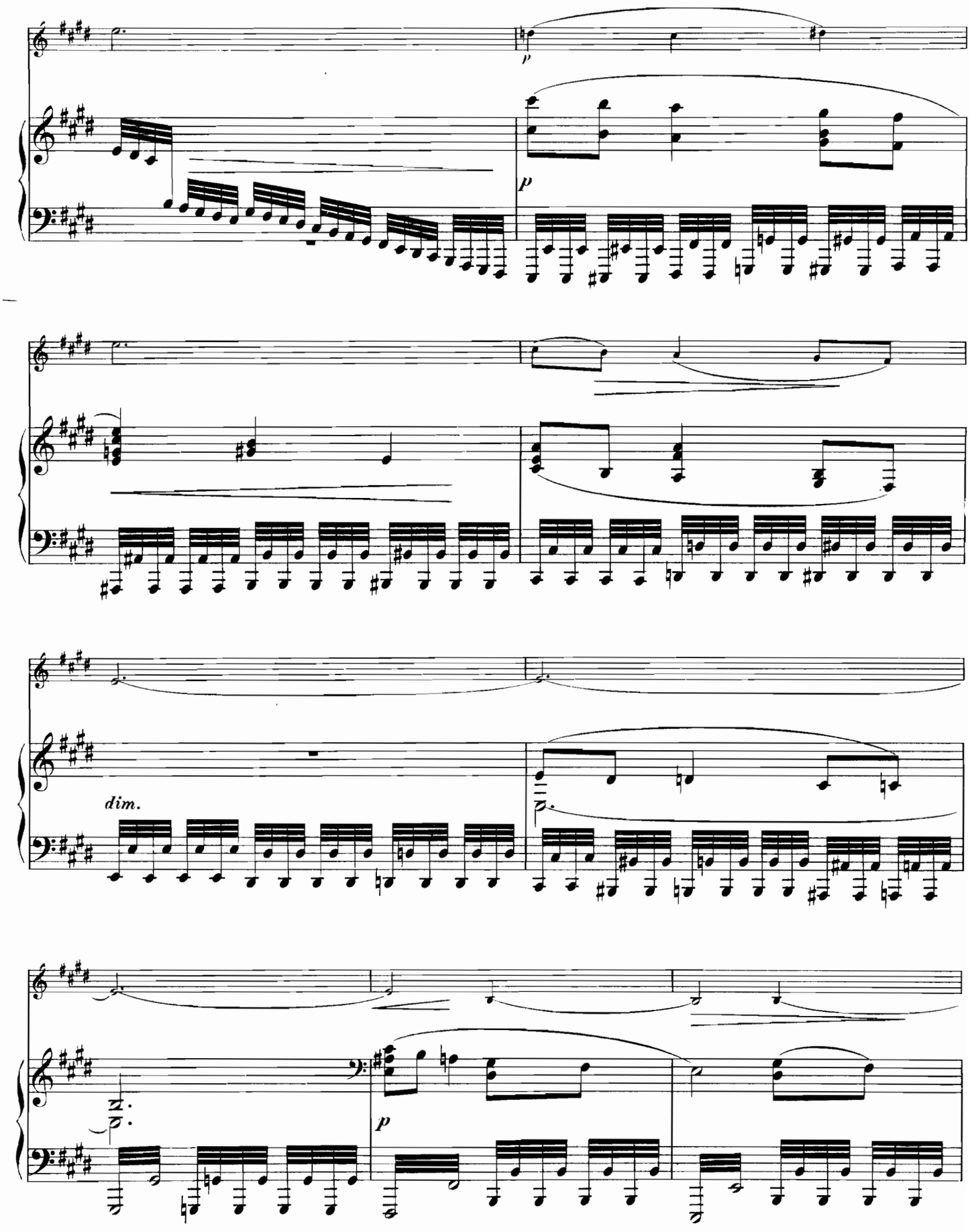
p
p
dim.
p

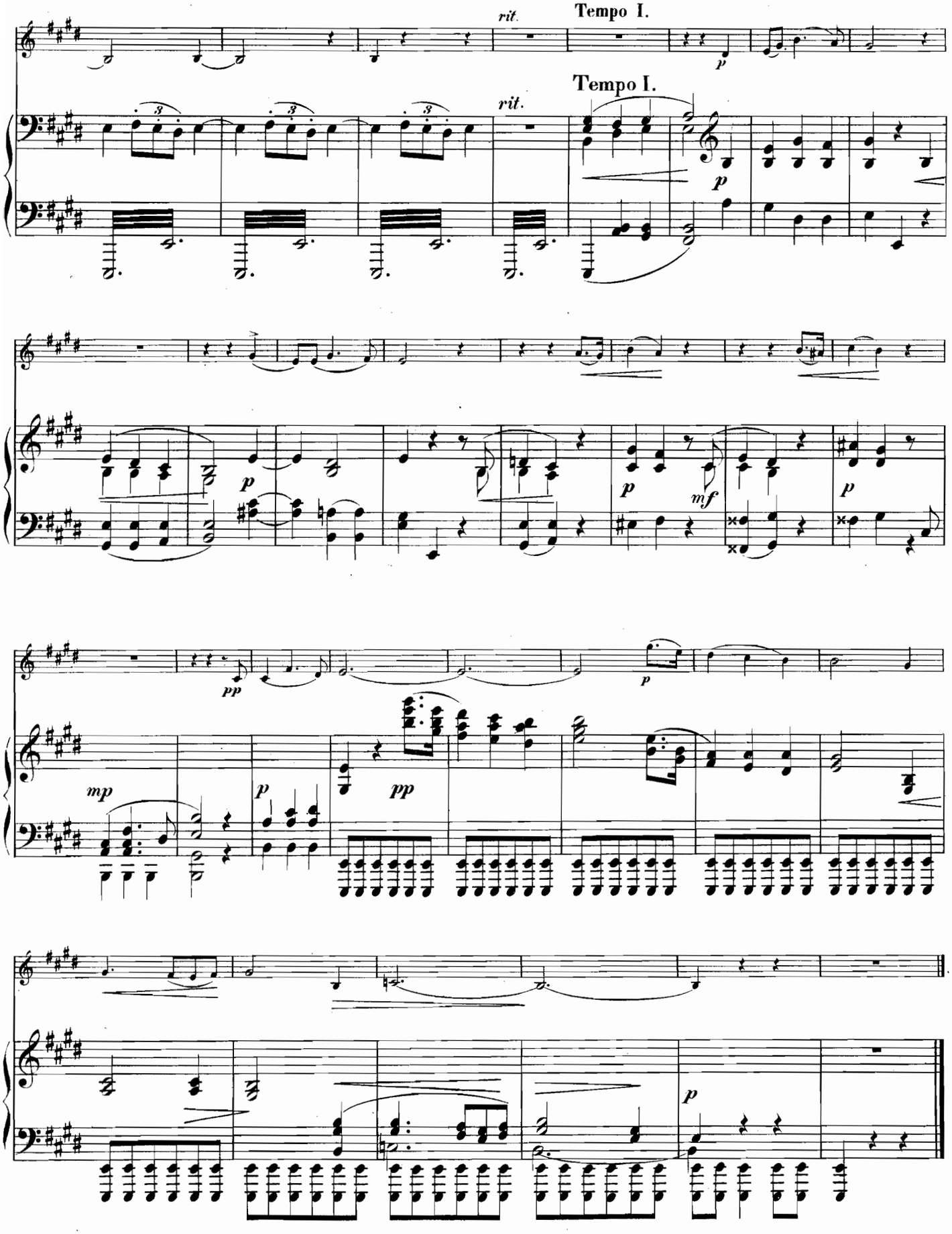
rit.
Tempo I.
Tempo I.
rit.
p
p
p
mf
p
pp
p
mp
p
pp
p

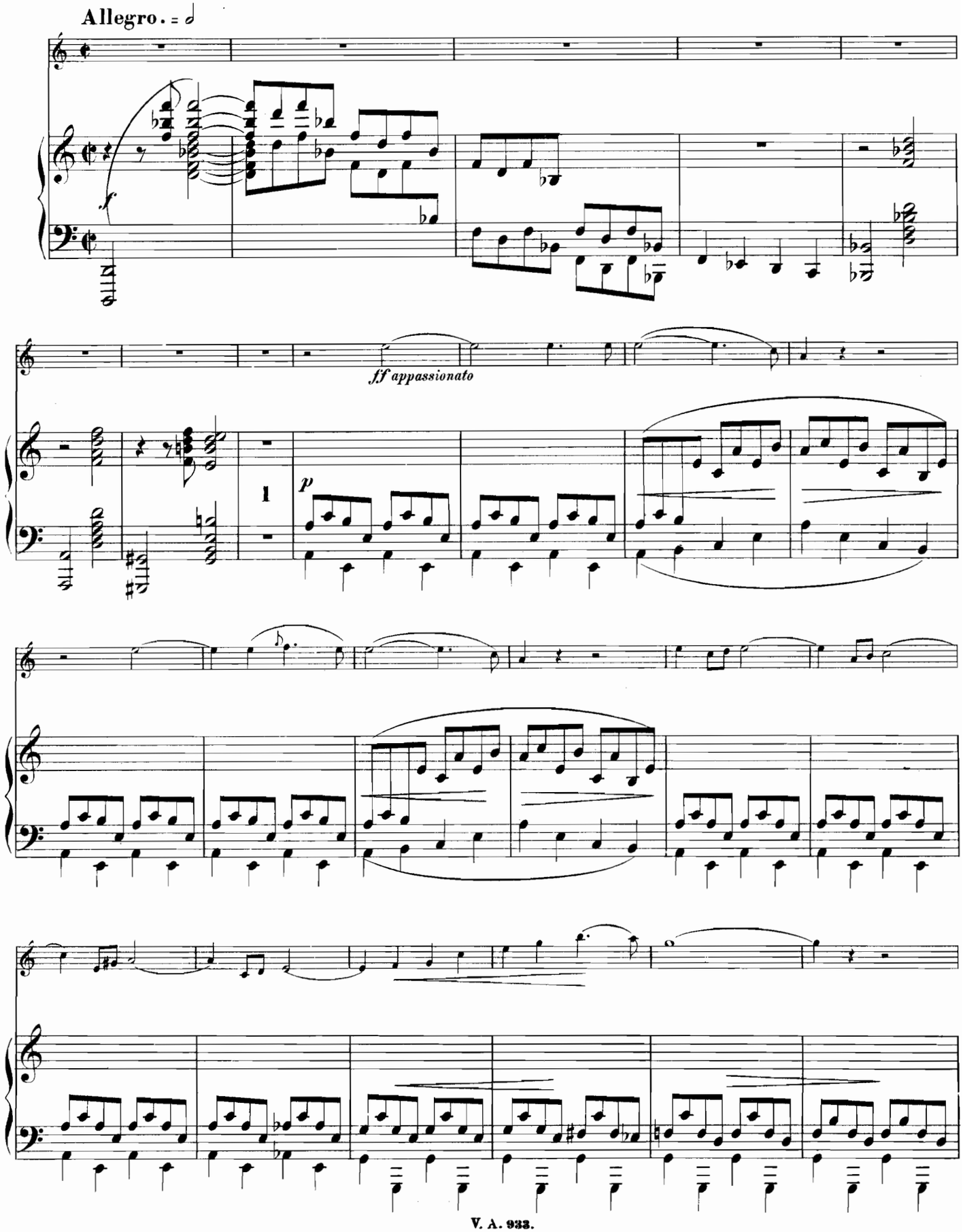
Allegro. = 𝅗𝅥
f
ff appassionato
p
1

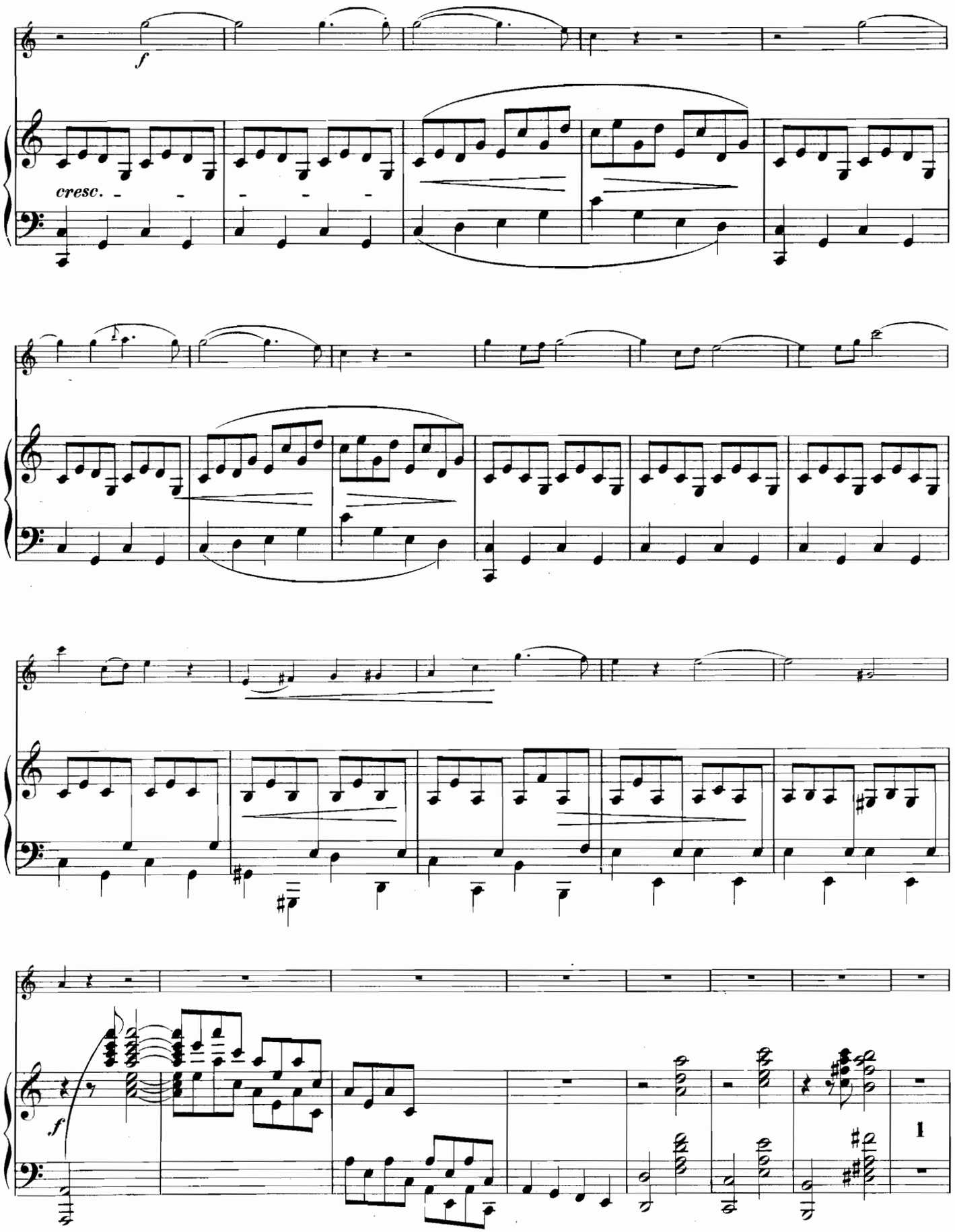
f
cresc.
f
1

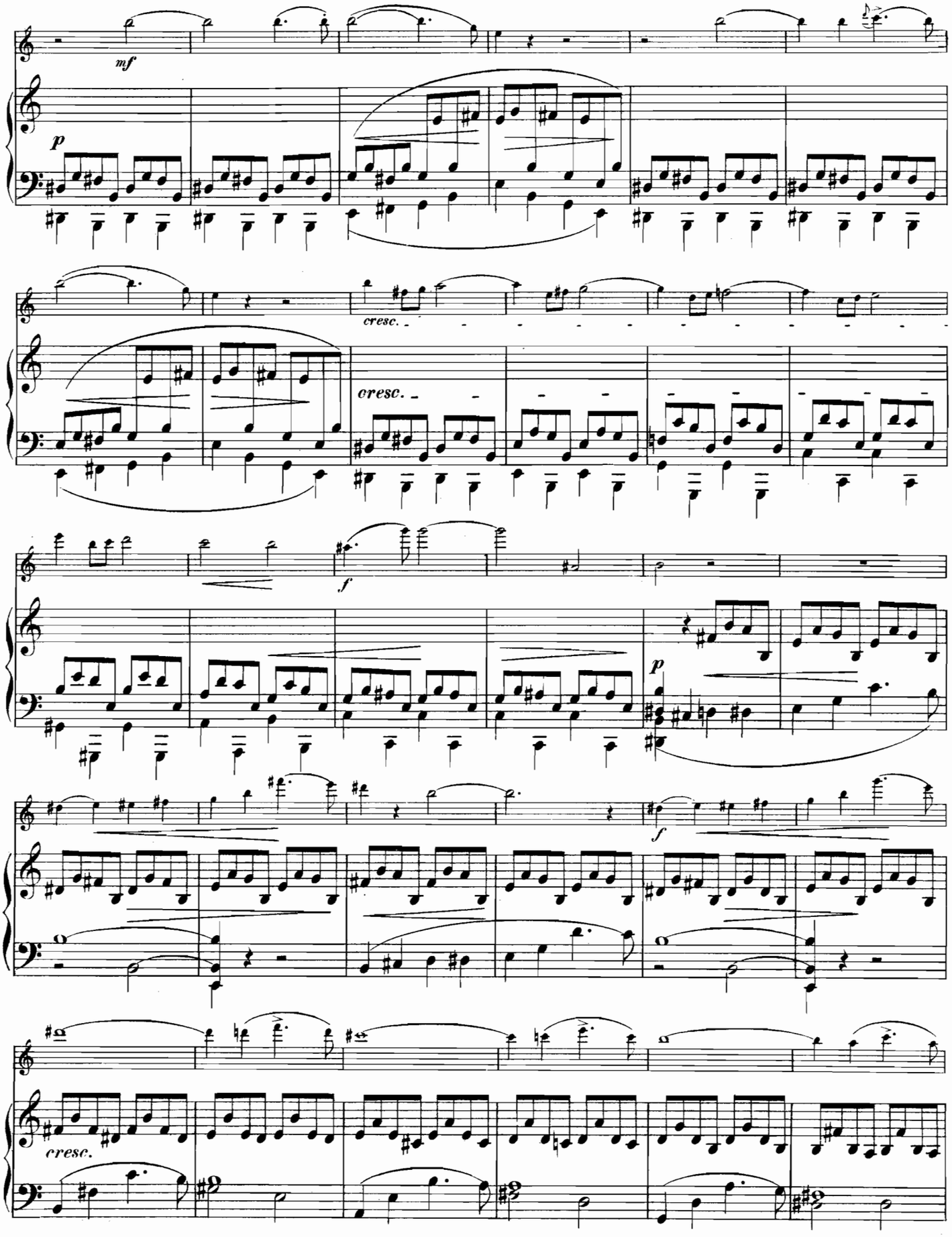
mf
p
cresc.
cresc.
f
p
f
cresc.

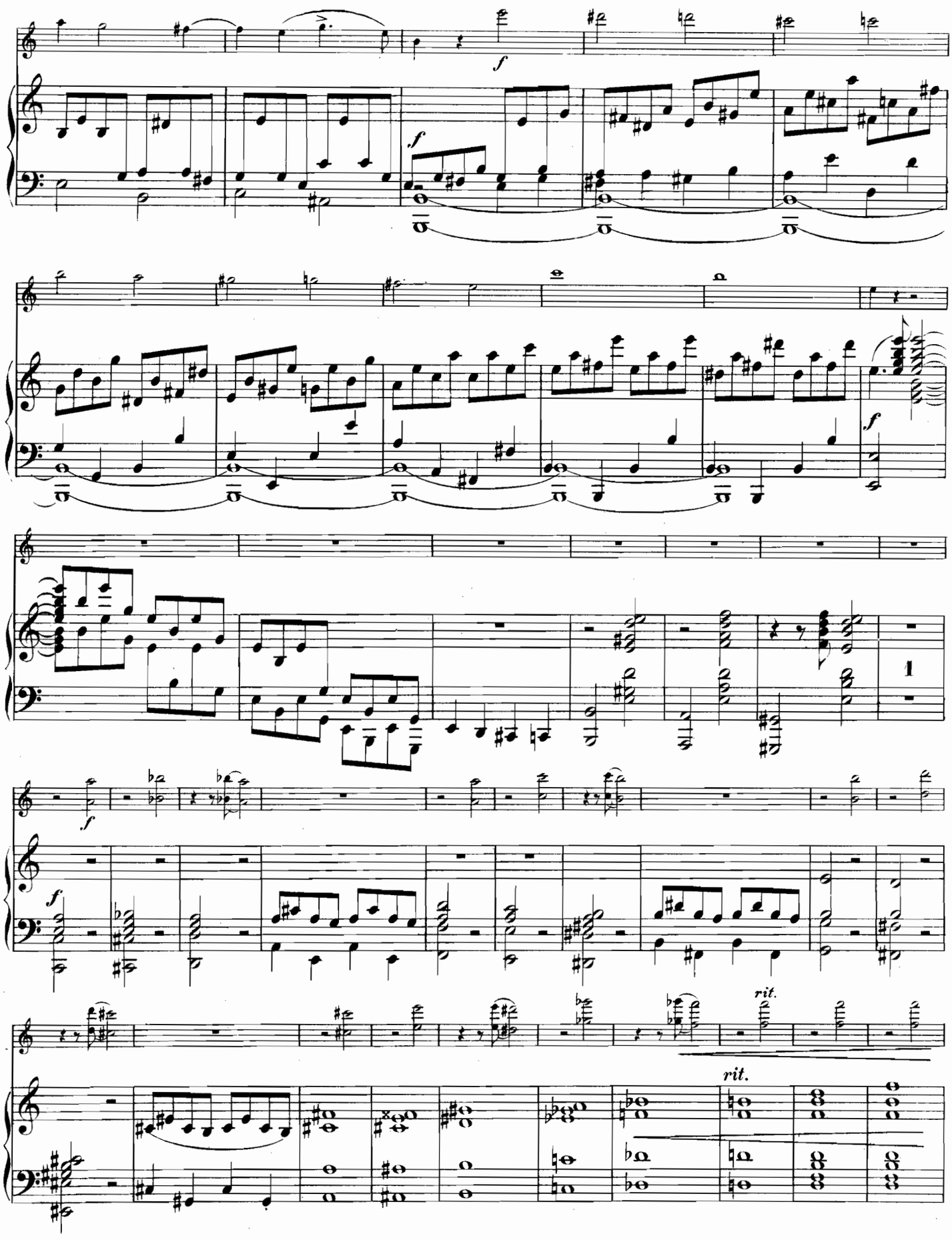
f
f
f
f
1
f
rit.
rit.

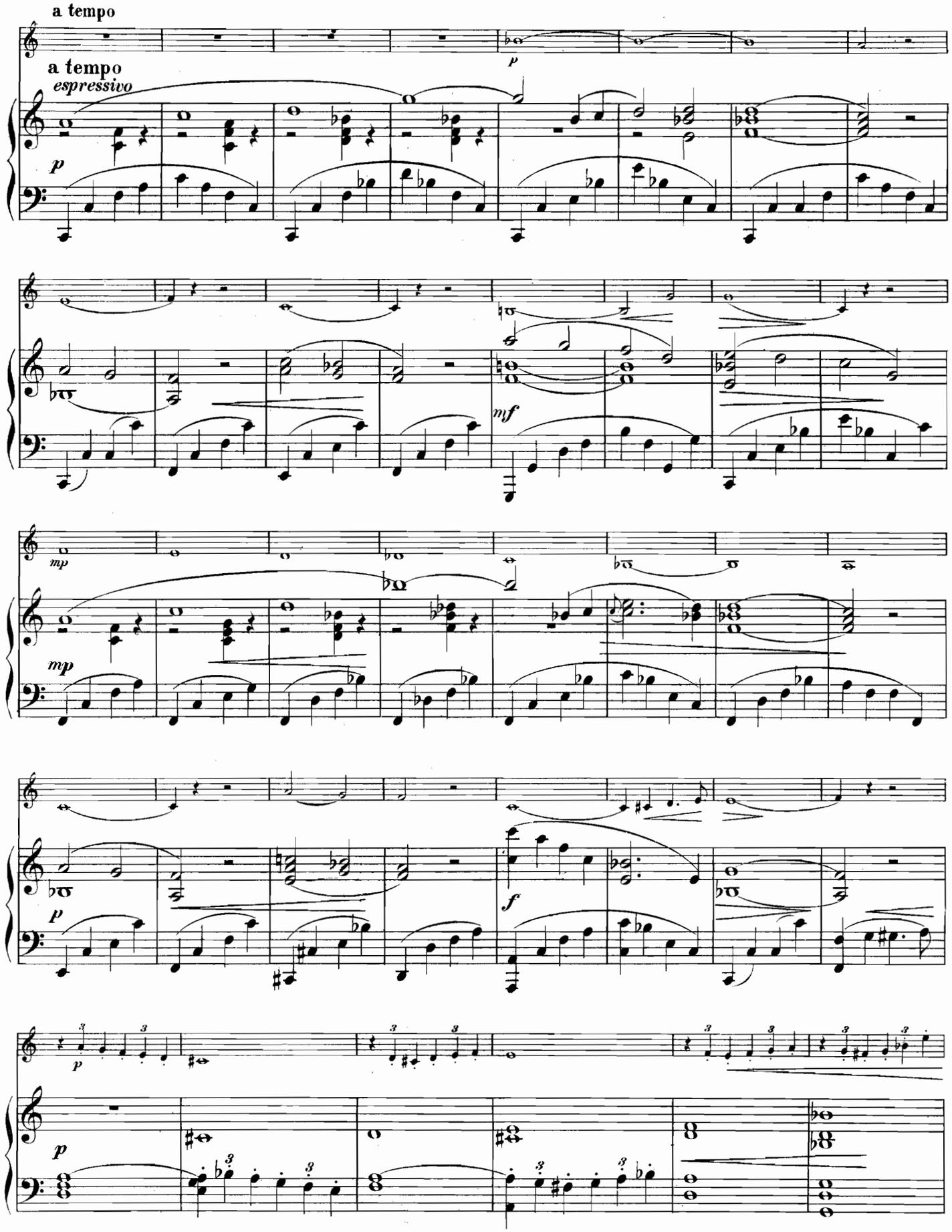
a tempo
a tempo
espressivo
p
mf
mp
mp
p
f
p
p

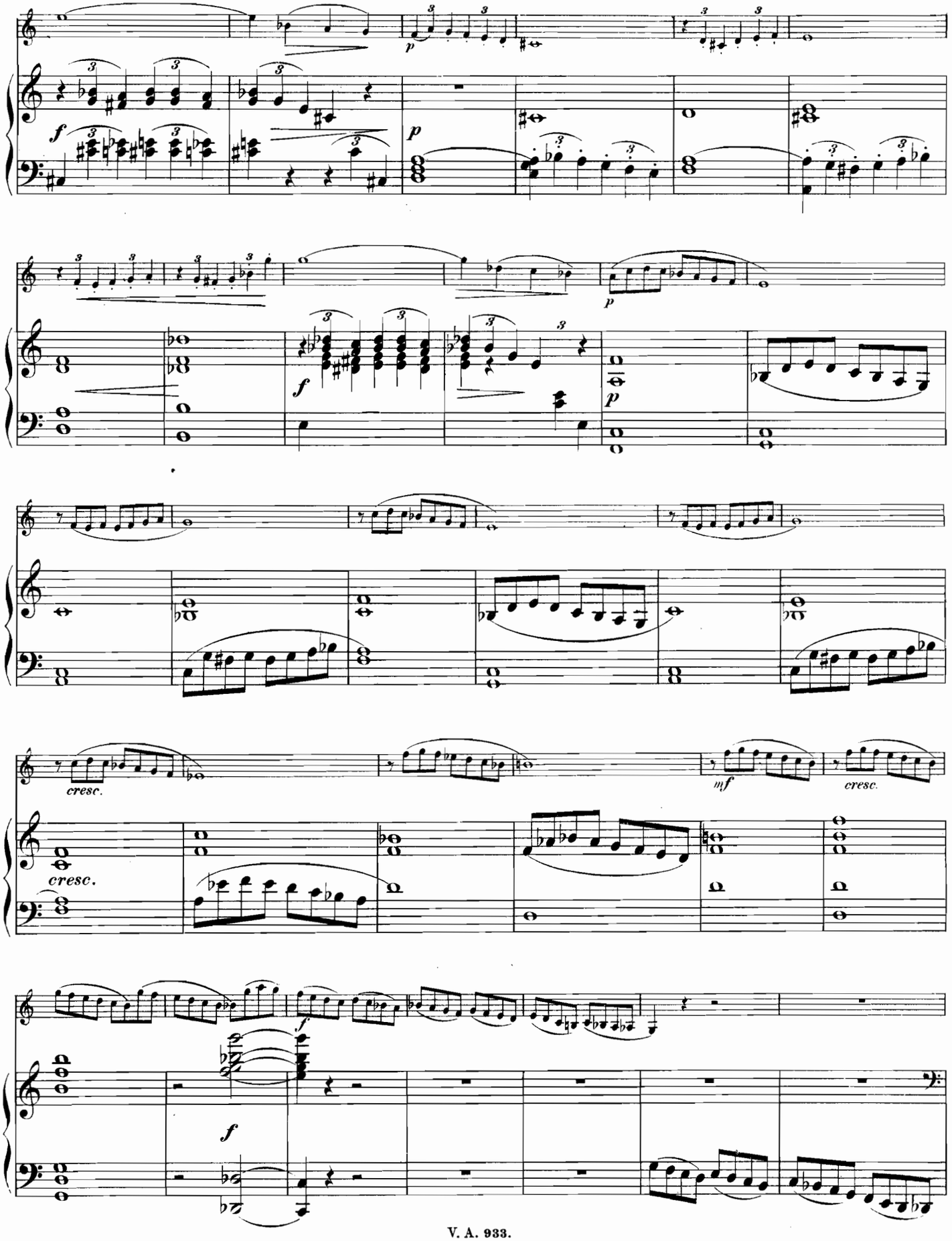
cresc.
cresc.
mf
cresc.

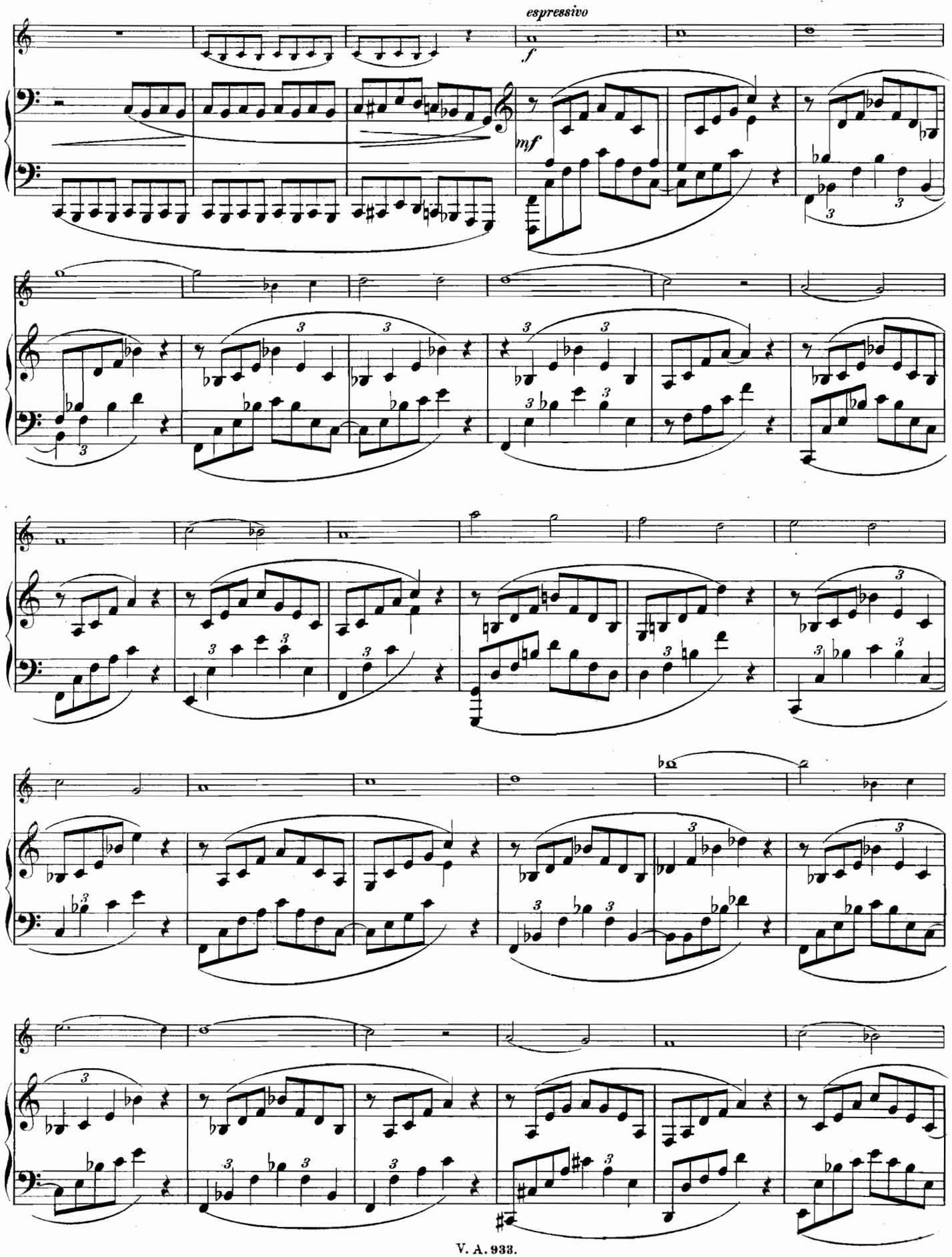
espressivo
f
mf

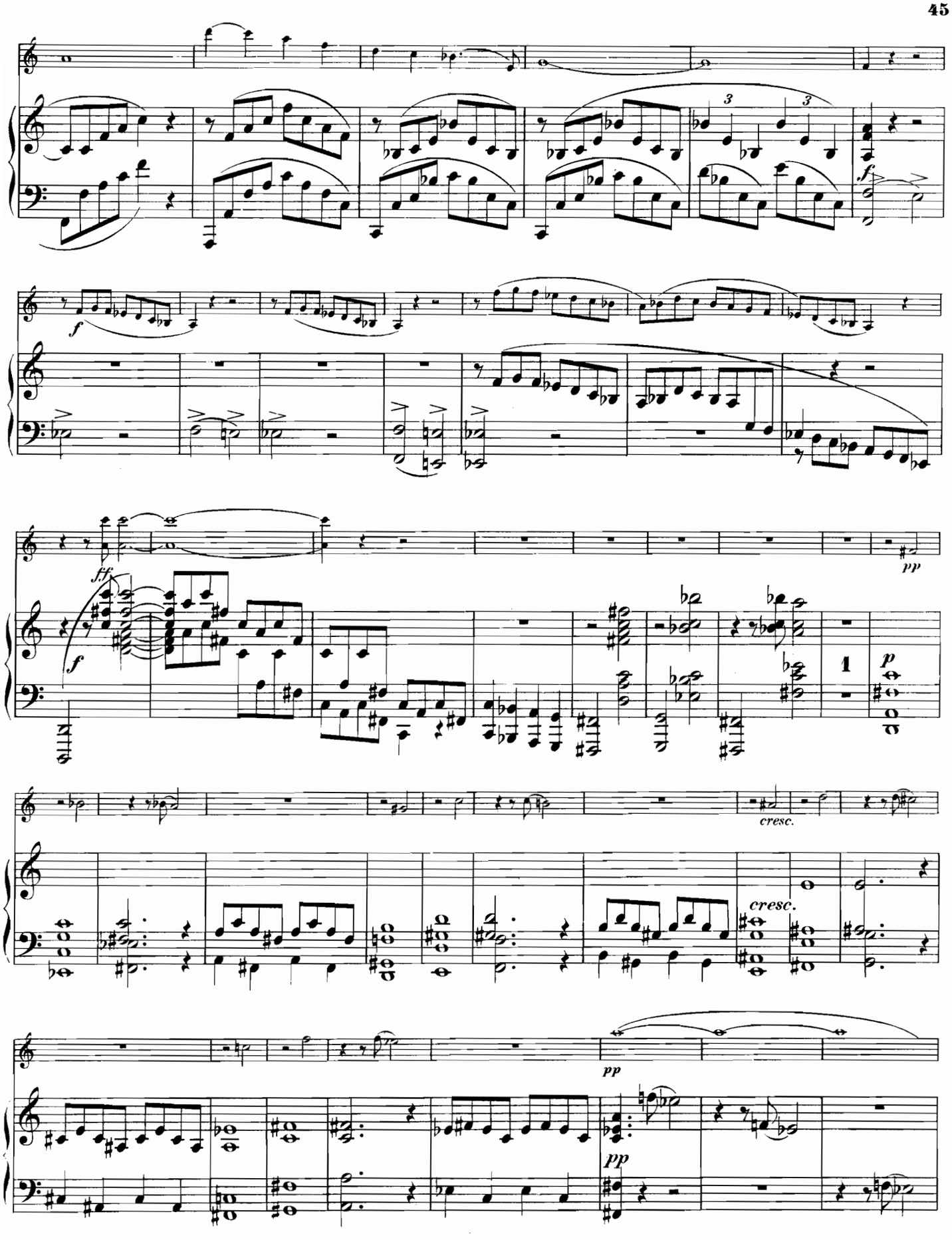
f
f
fff
f
pp
1
p
cresc.
cresc.
pp
pp

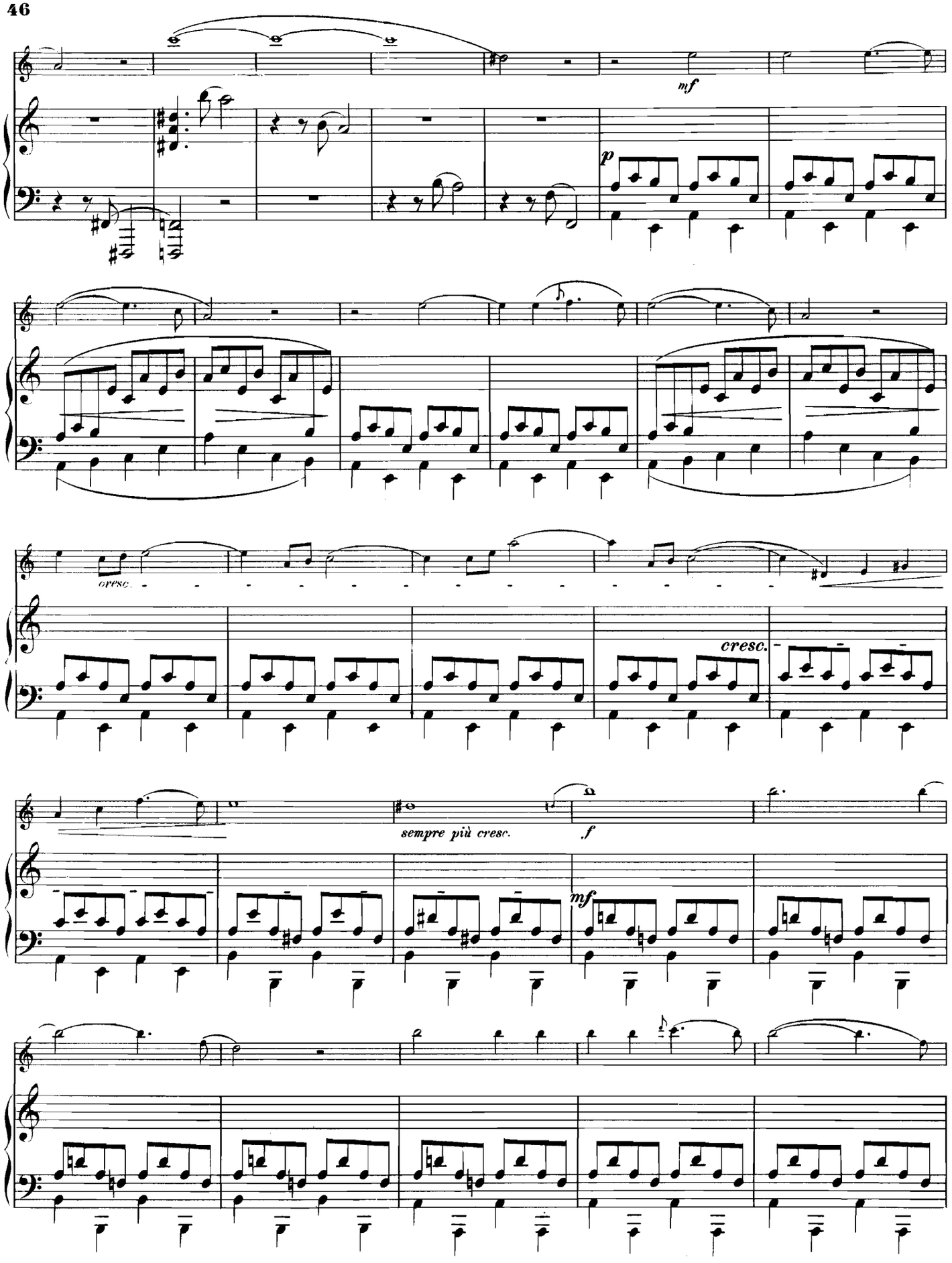
mf
p
cresc.
cresc.
sempre più cresc.
f
mf

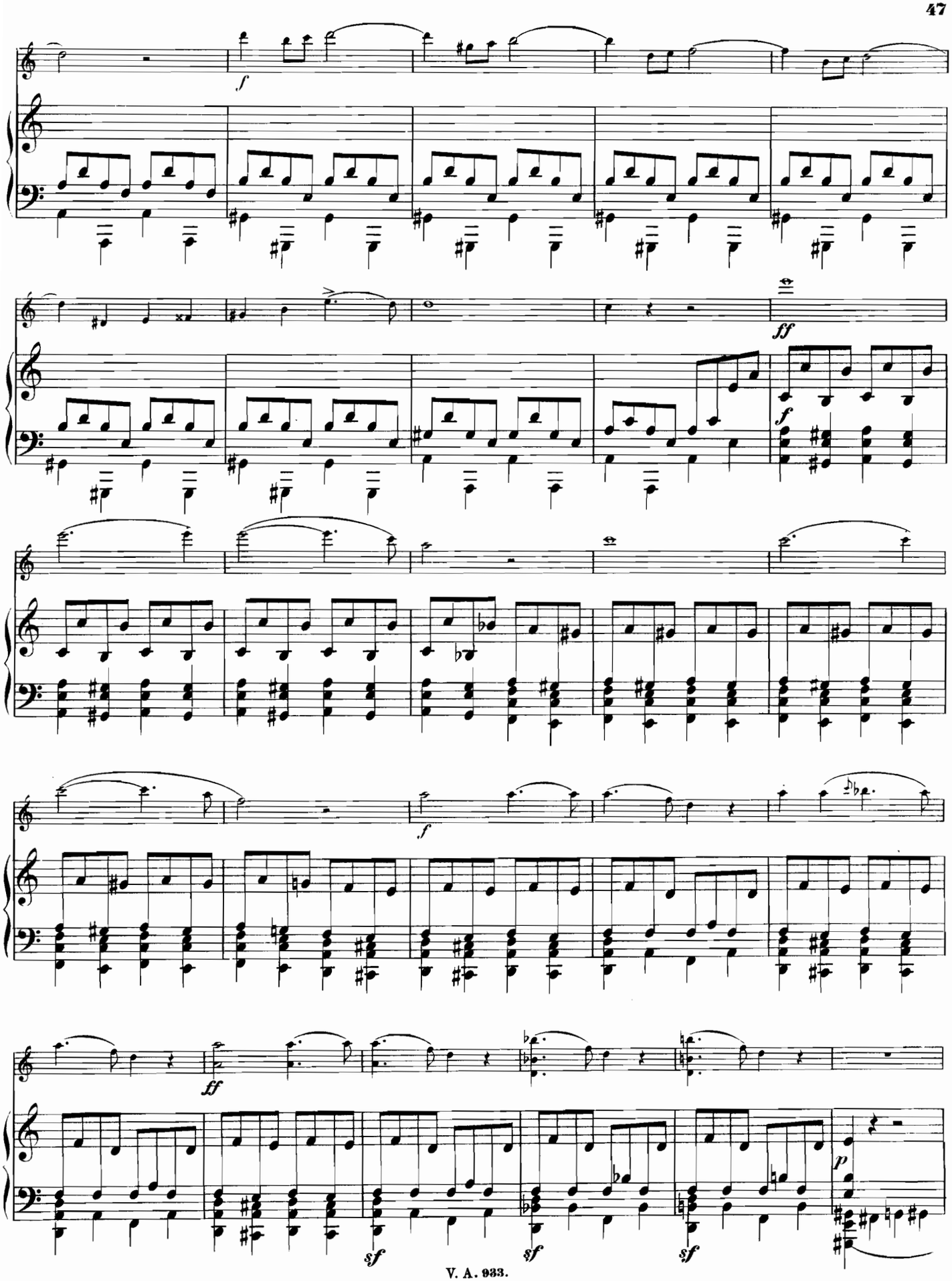
f
ff
f
f
ff
sf
sf
sf
p

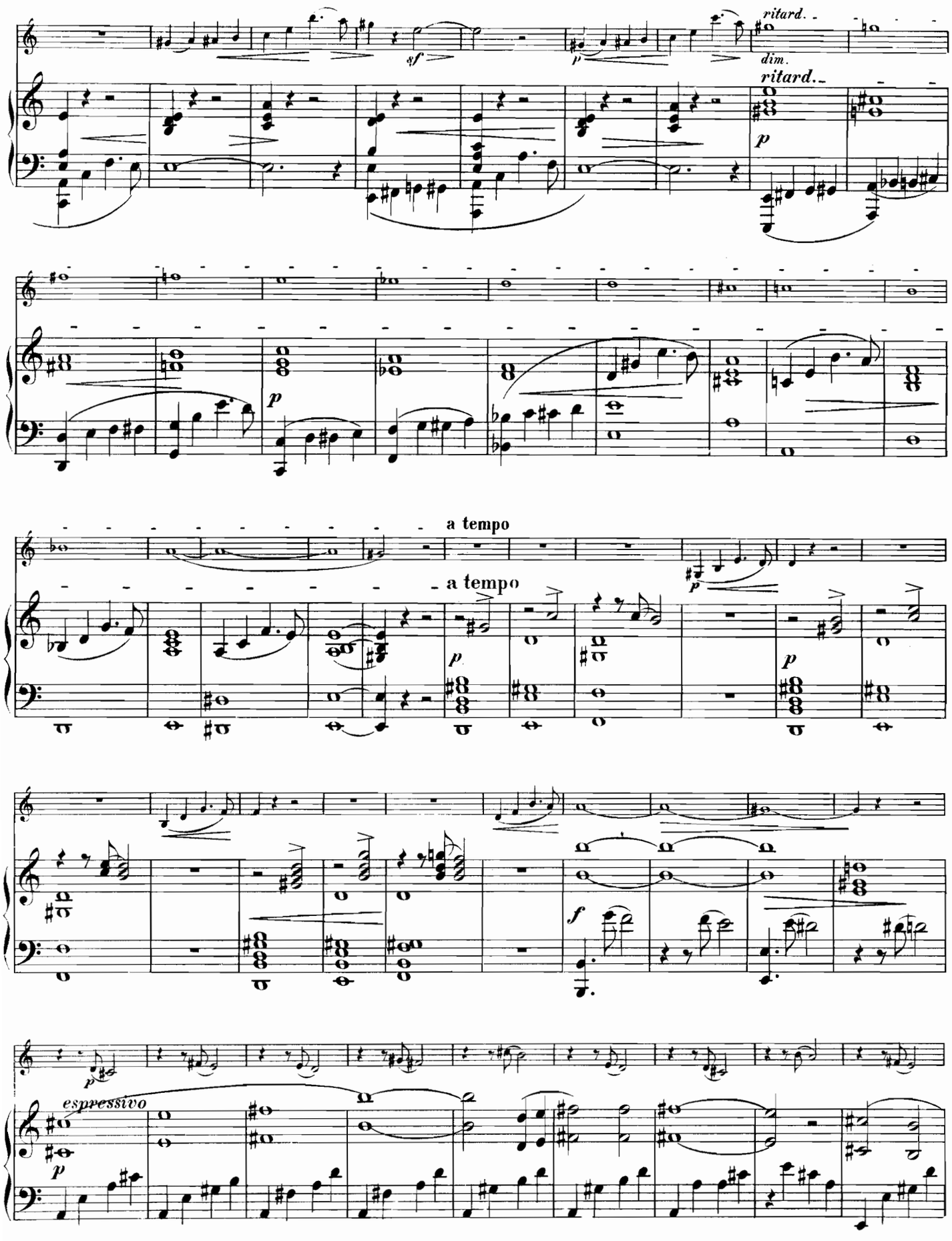
ritard.
dim.
ritard.
a tempo
a tempo
espressivo

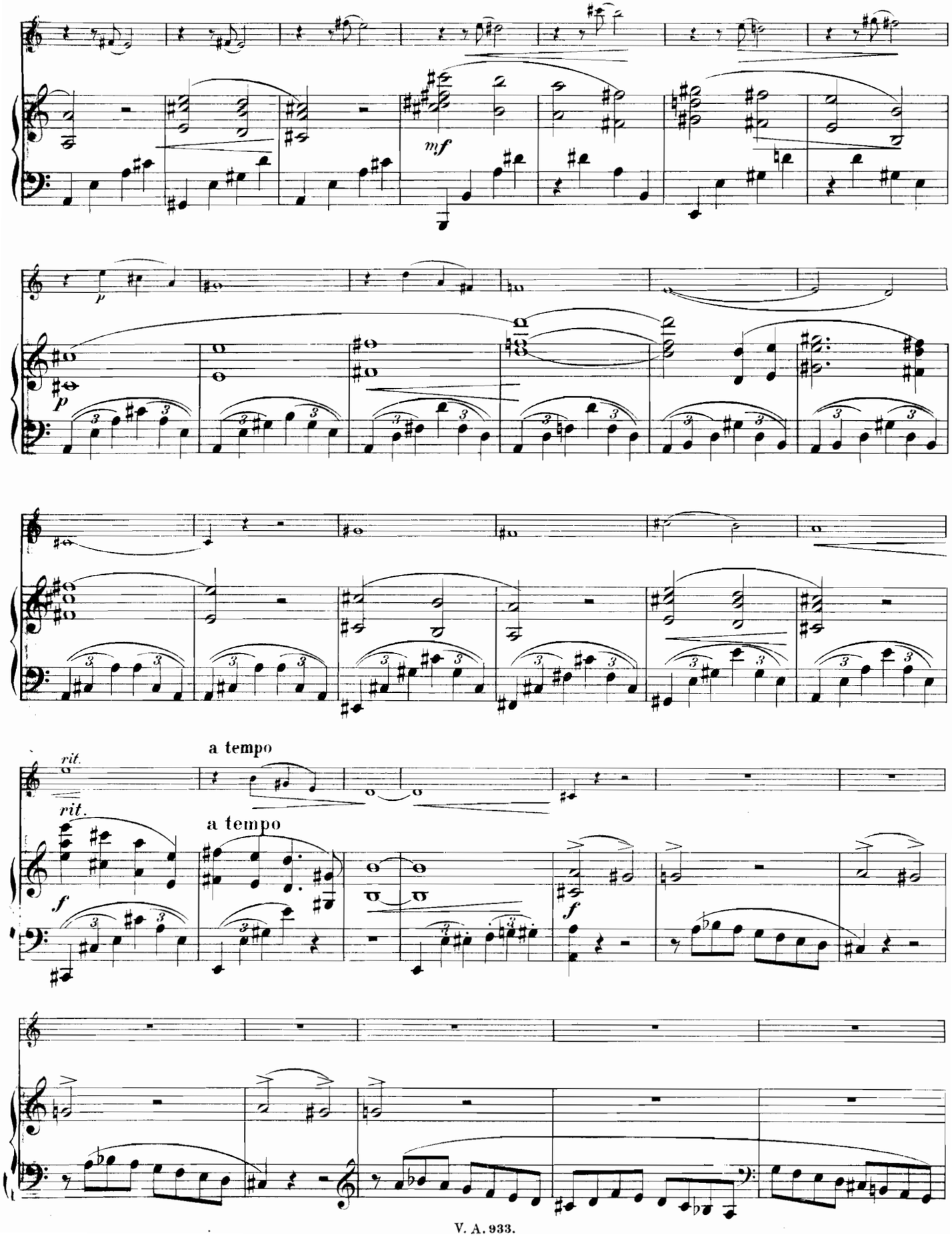
mf
p
rit.
a tempo
rit.
a tempo
f
f

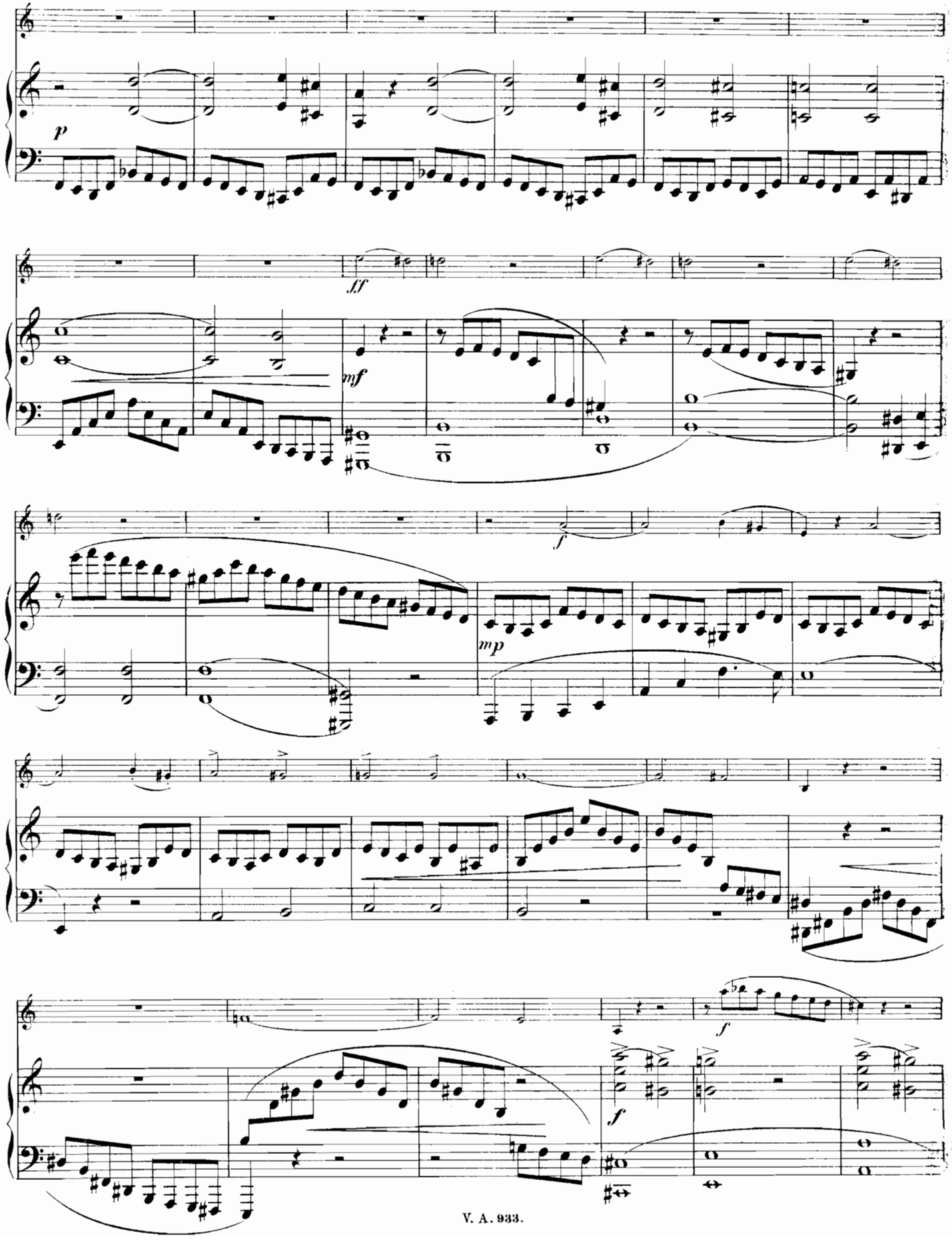
p
ff
mf
f
mp
f
f

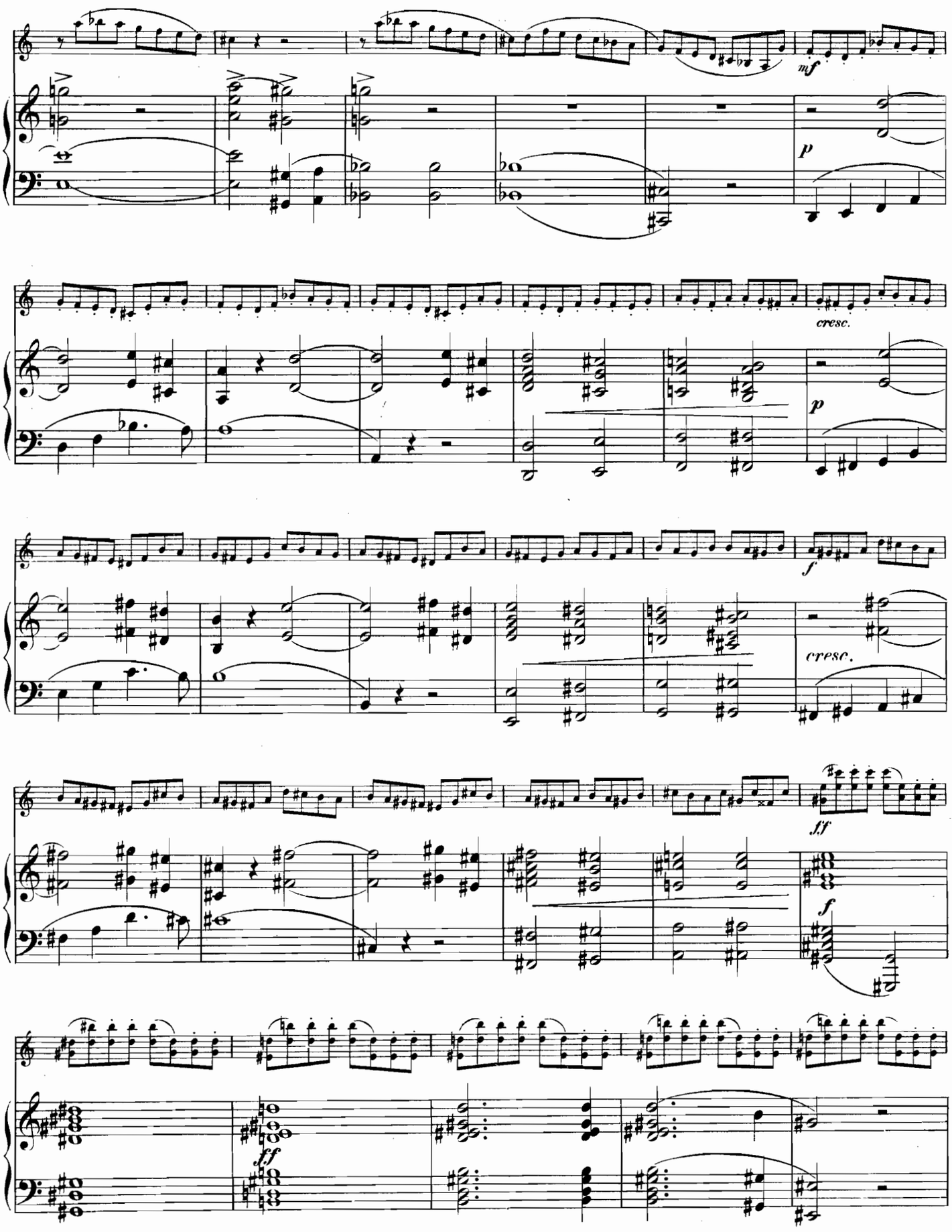
mf
p
cresc.
p
f
cresc.
ff
f
ff

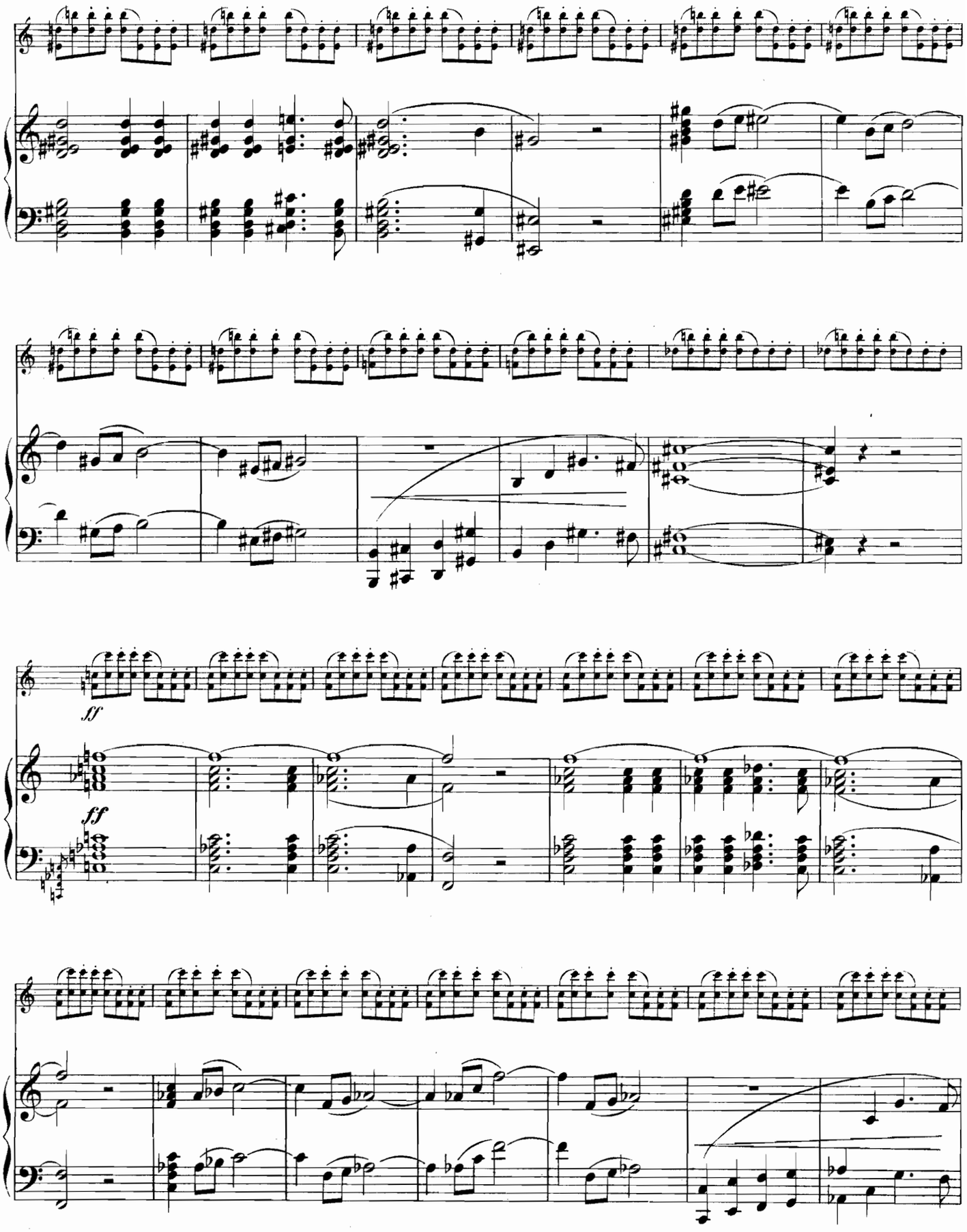
ff
ff

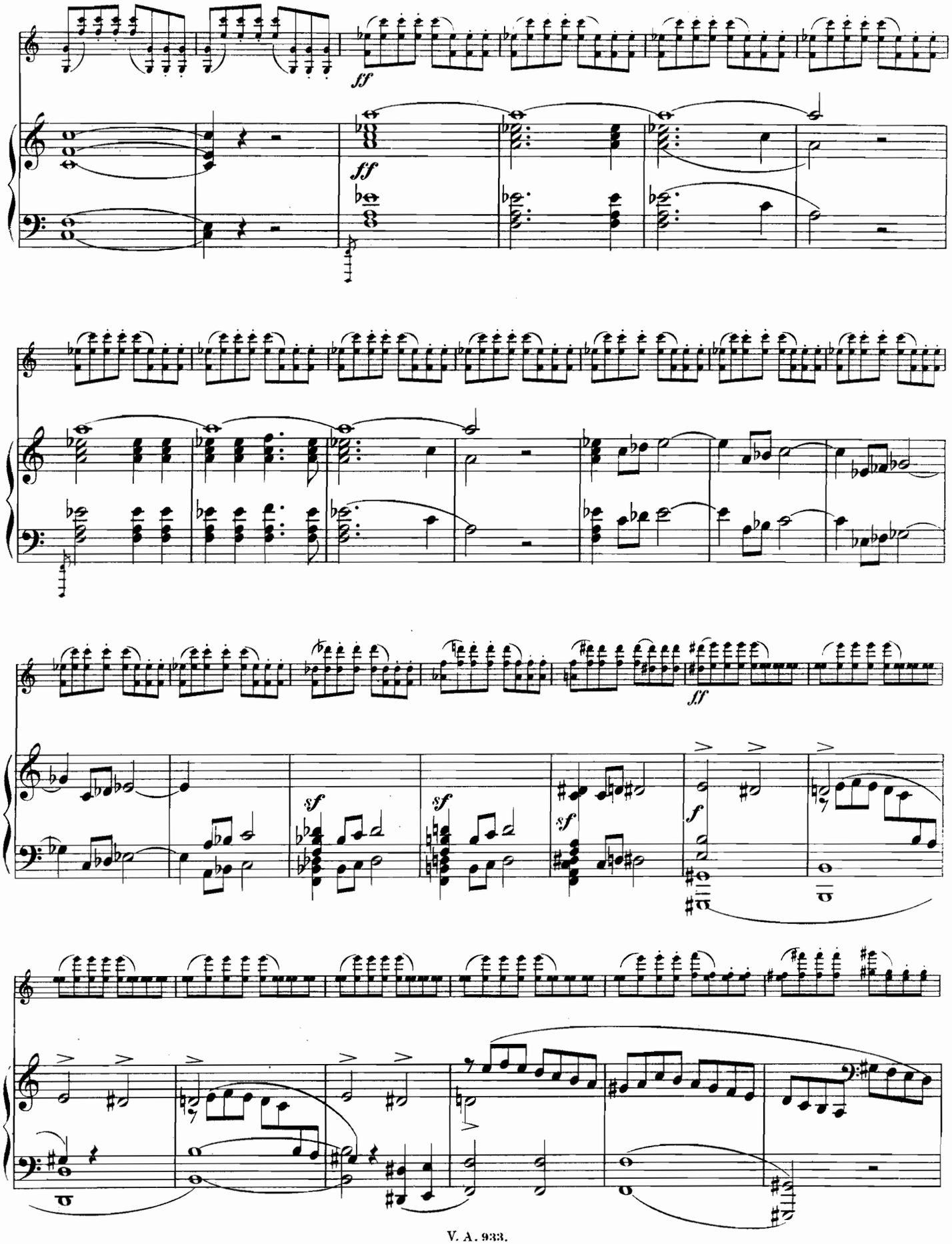
ff
ff
ff
sf
sf
sf
f

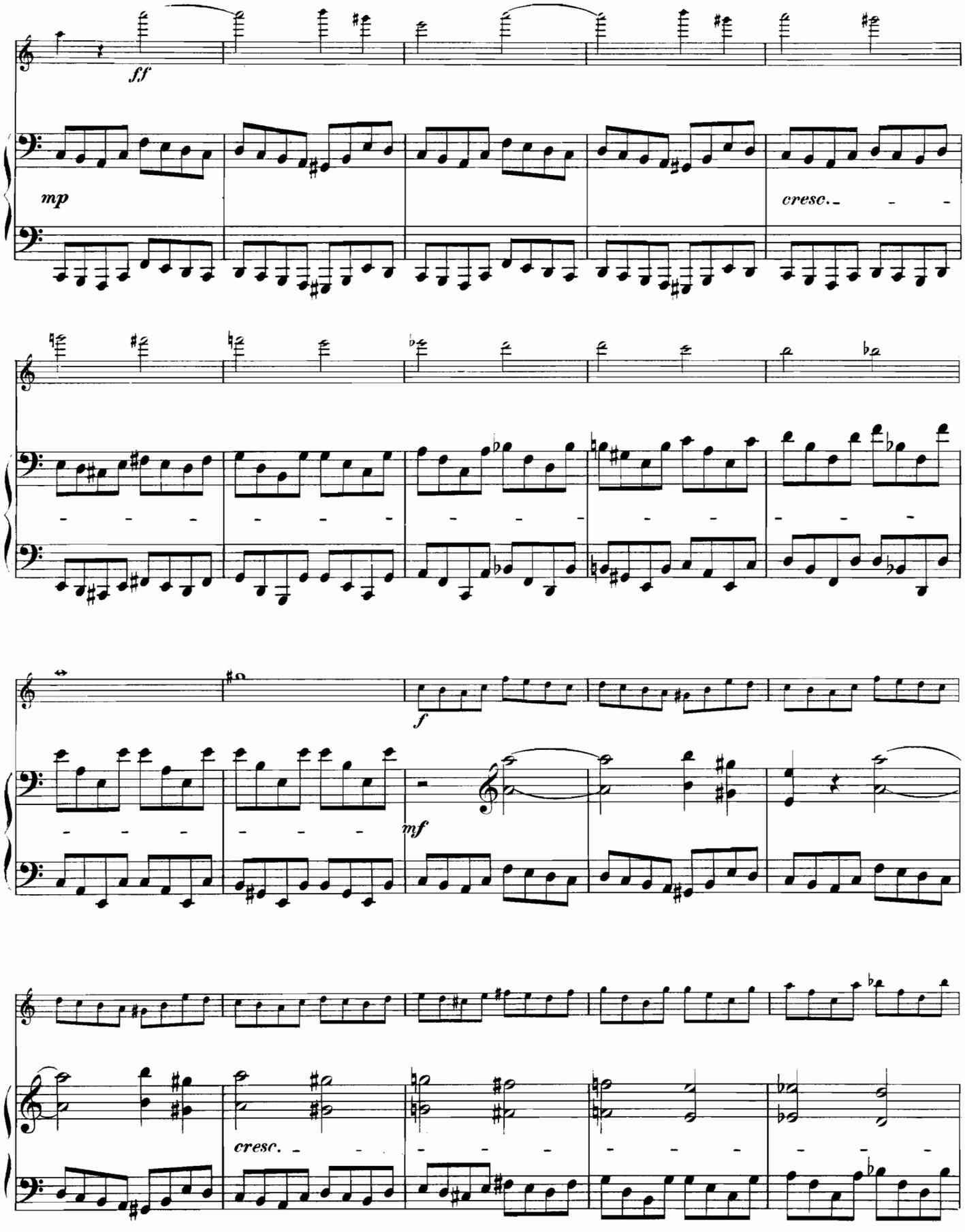
ff
mp
cresc.
f
mf
cresc.

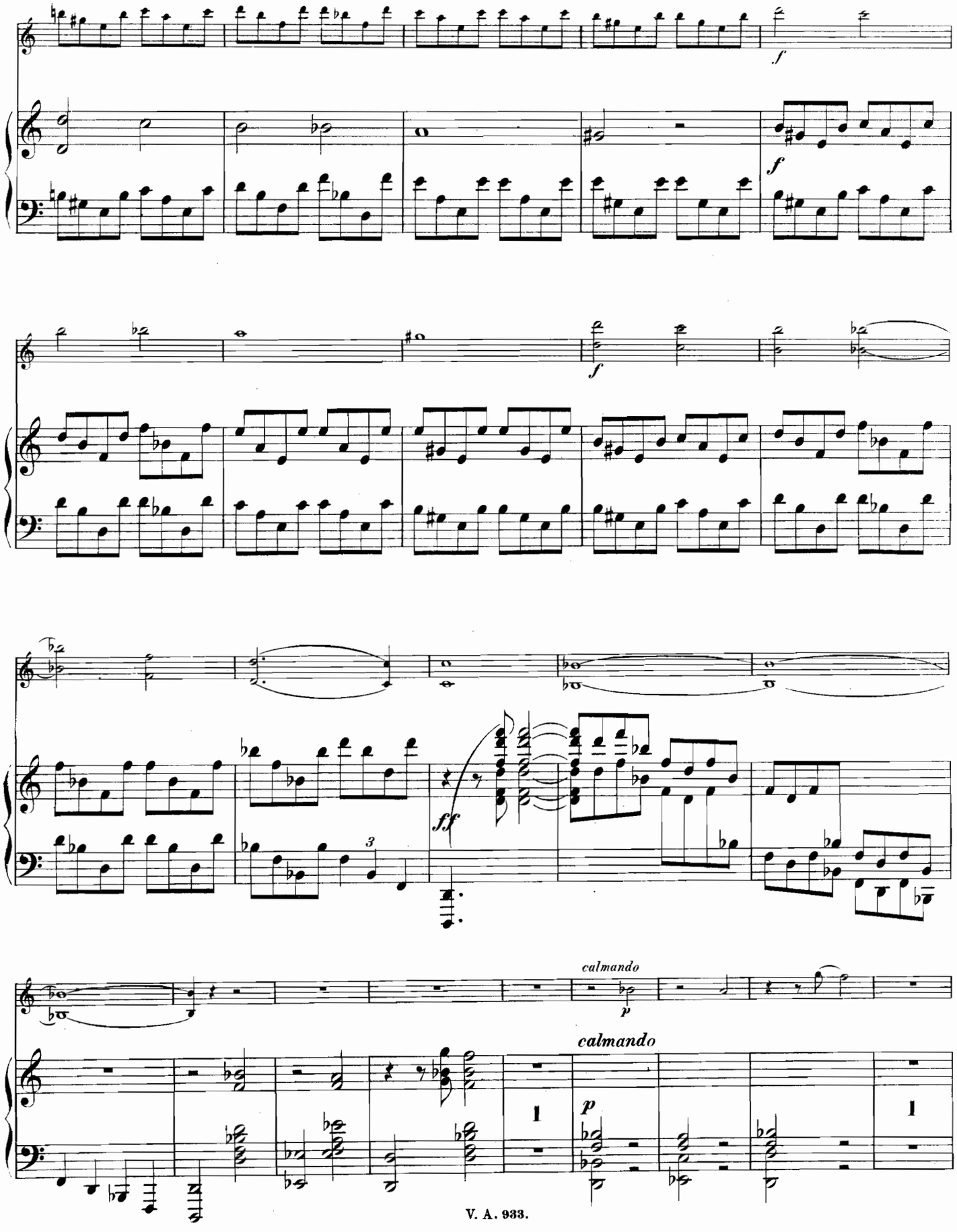
f
f
f
ff
3
calmando
p
calmando
p
1
1

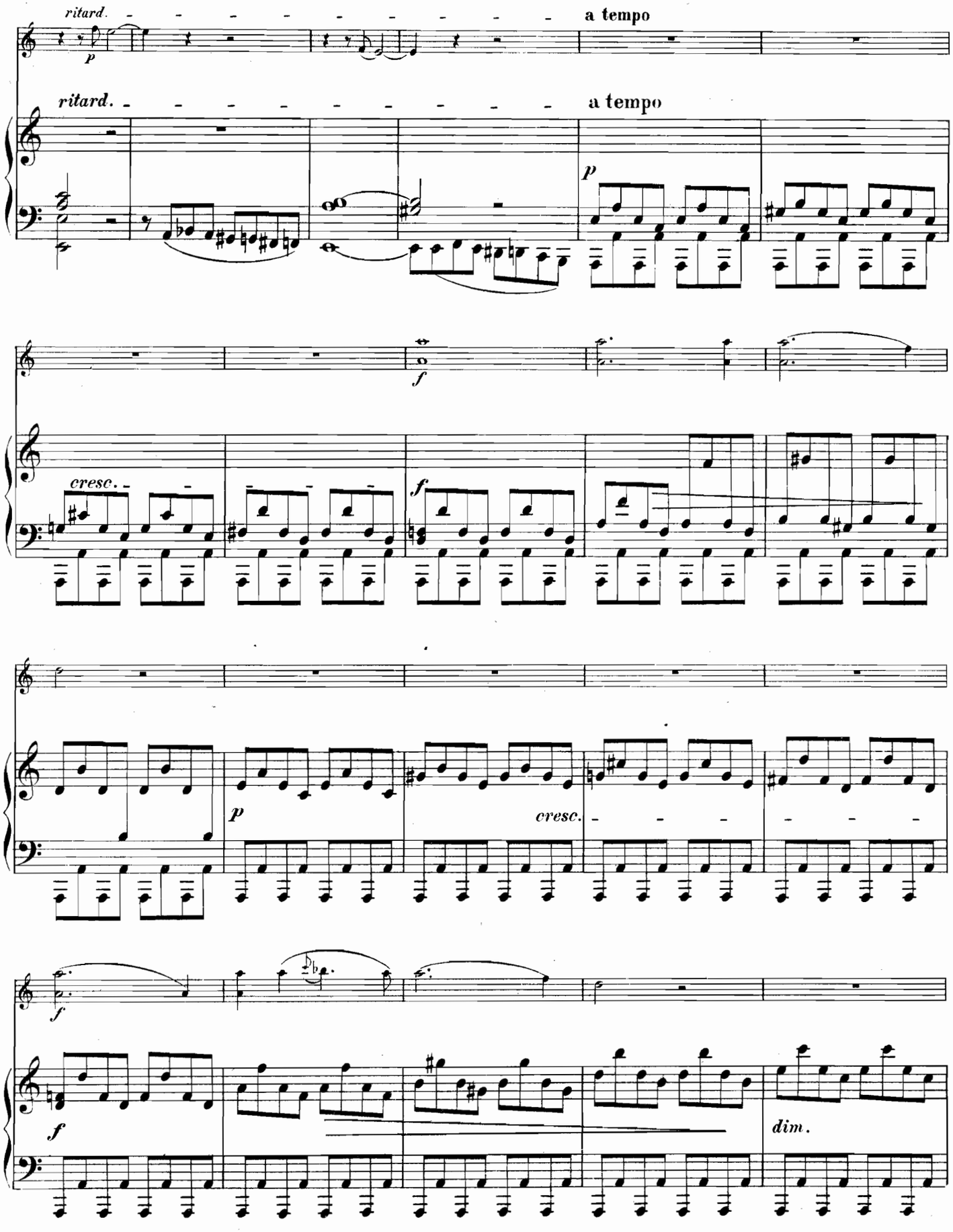
ritard.
a tempo
p
ritard.
a tempo
p
f
cresc.
f
p
cresc.
f
f
dim.

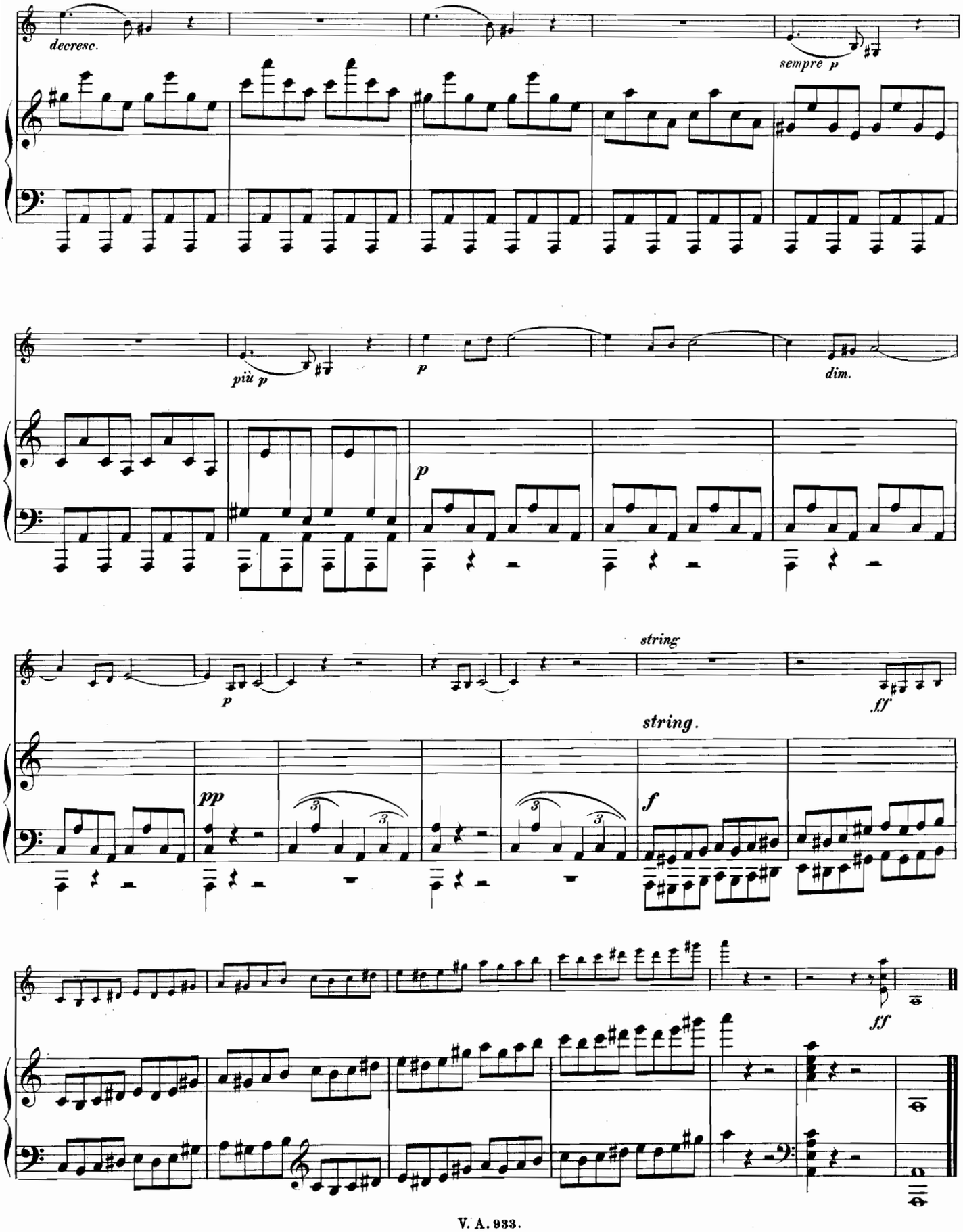
decresc.
sempre p
più p
p
dim.
p
p
string
fff
string.
pp
f
ff

SONATE.

Henri Vieuxtemps zugeeignet.

VIOLINO.

A. Rubinstein, Op. 19.

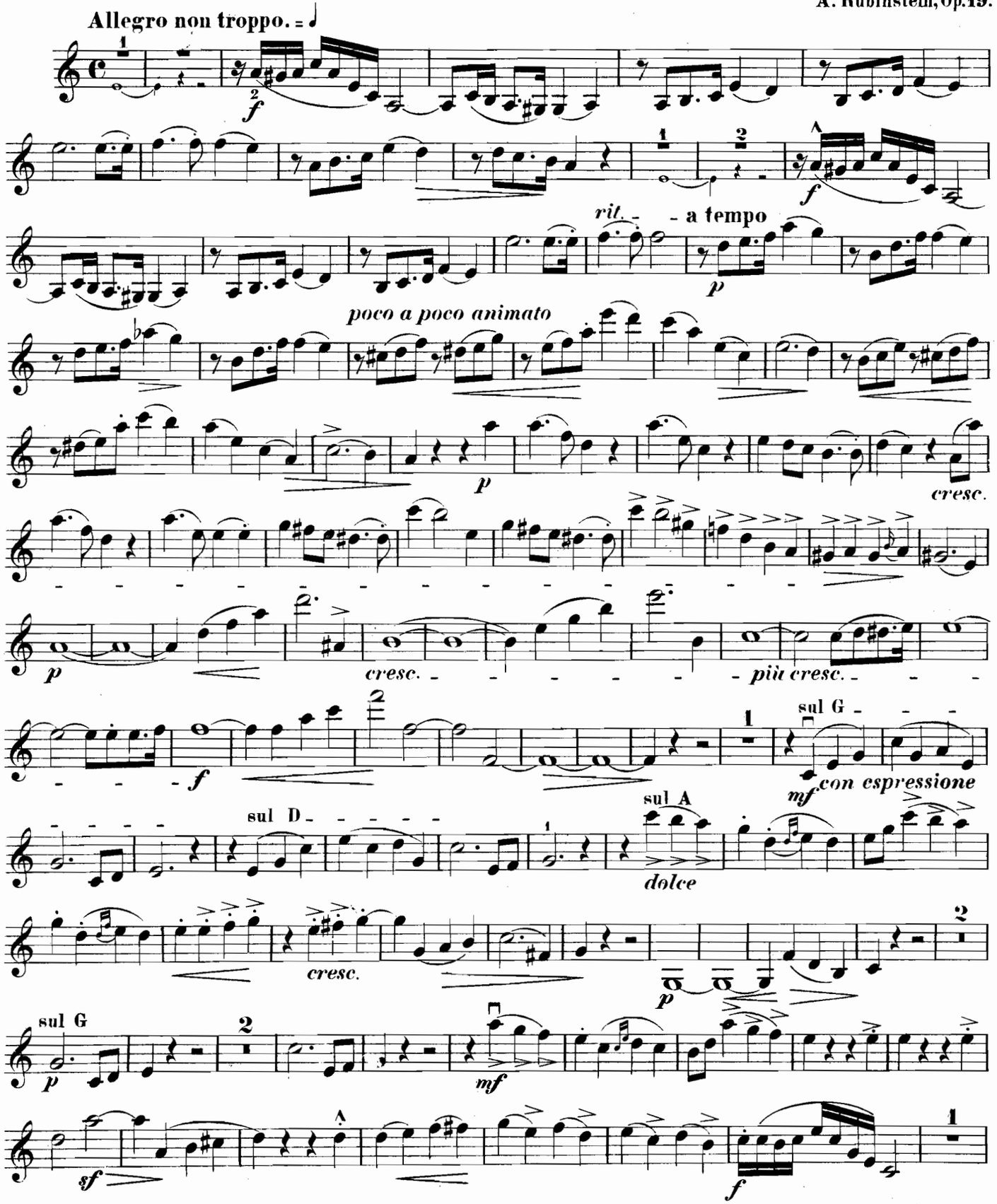

Stich und Druck von Breitkopf & Härtel in Leipzig.

V. A. 933.

Aufführungsrecht vorbehalten.

VIOLINO.

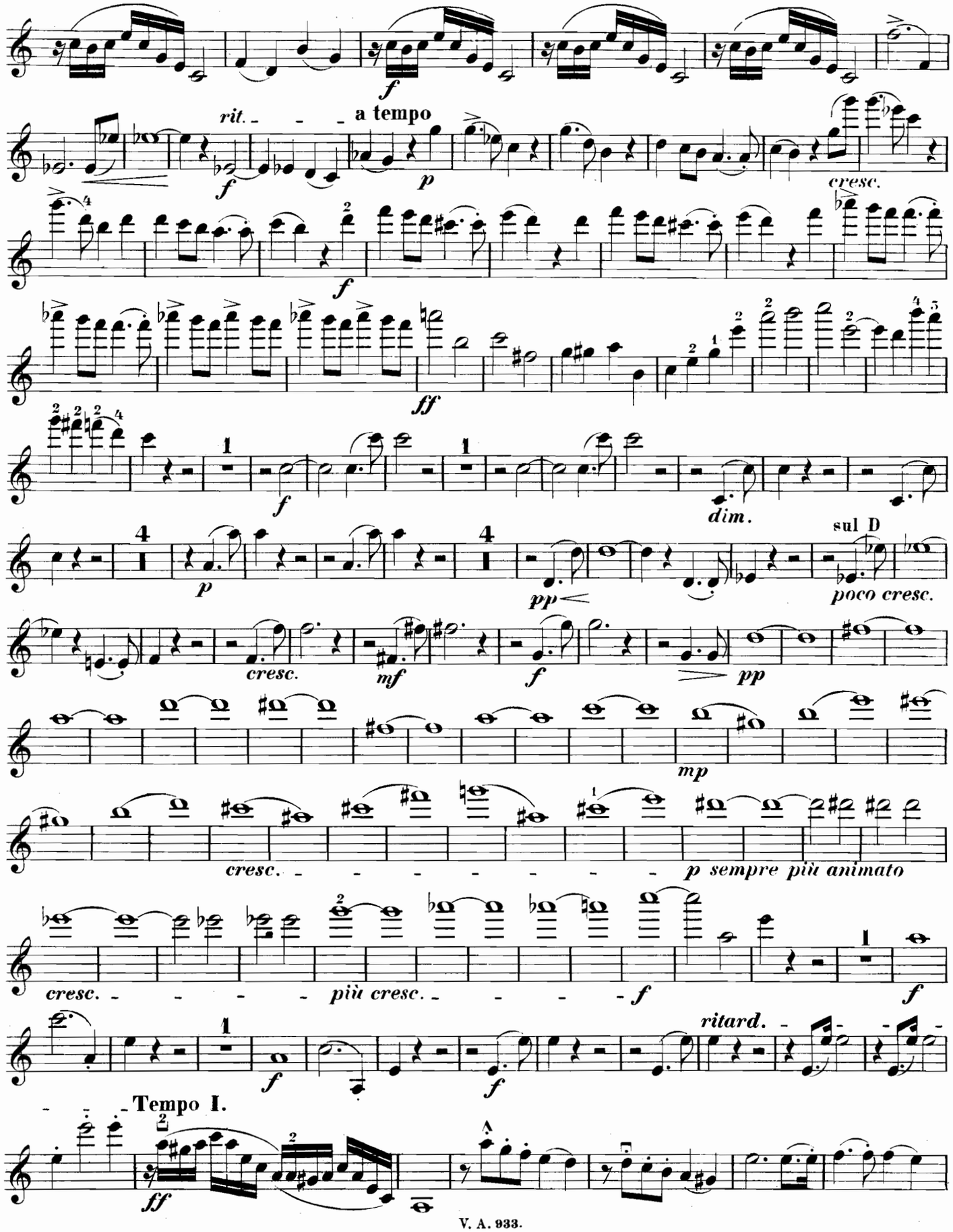
f
rit.
a tempo
f
p
cresc.
f
ff
f
dim.
p
pp
sul D
poco cresc.
cresc.
mf
f
pp
mp
cresc.
p sempre più animato
cresc.
più cresc.
f
f
ritard.
f
f
Tempo I.
ff

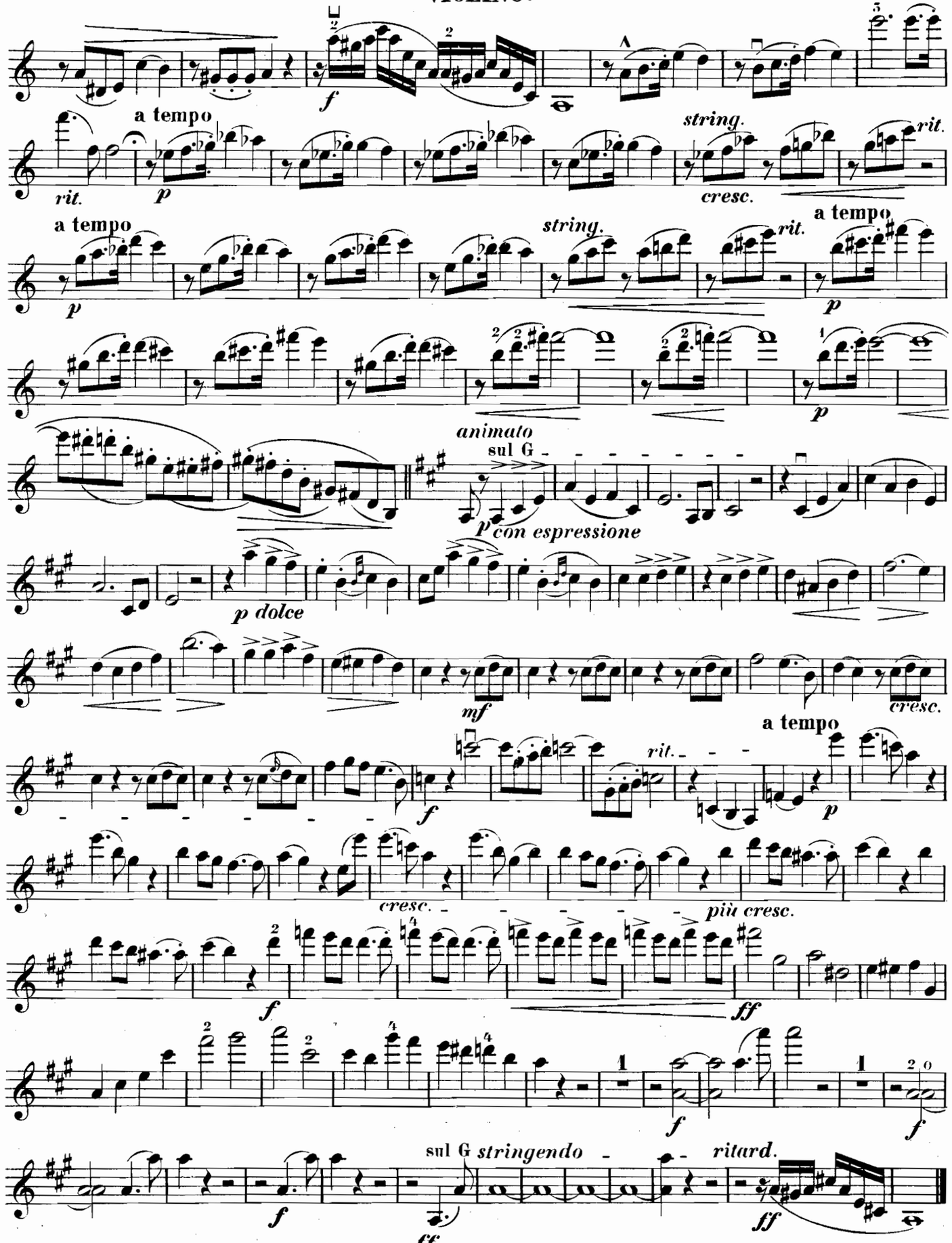
f
rit.
a tempo
p
string.
cresc.
rit.
a tempo
p
string.
rit.
a tempo
p
animato
sul G
p con espressione
p dolce
mf
cresc.
a tempo
rit.
f
p
cresc.
più cresc.
f
ff
f
f
sul G stringendo
ritard.
ff
ff

SCHERZO.
Allegro assai. ♩ =

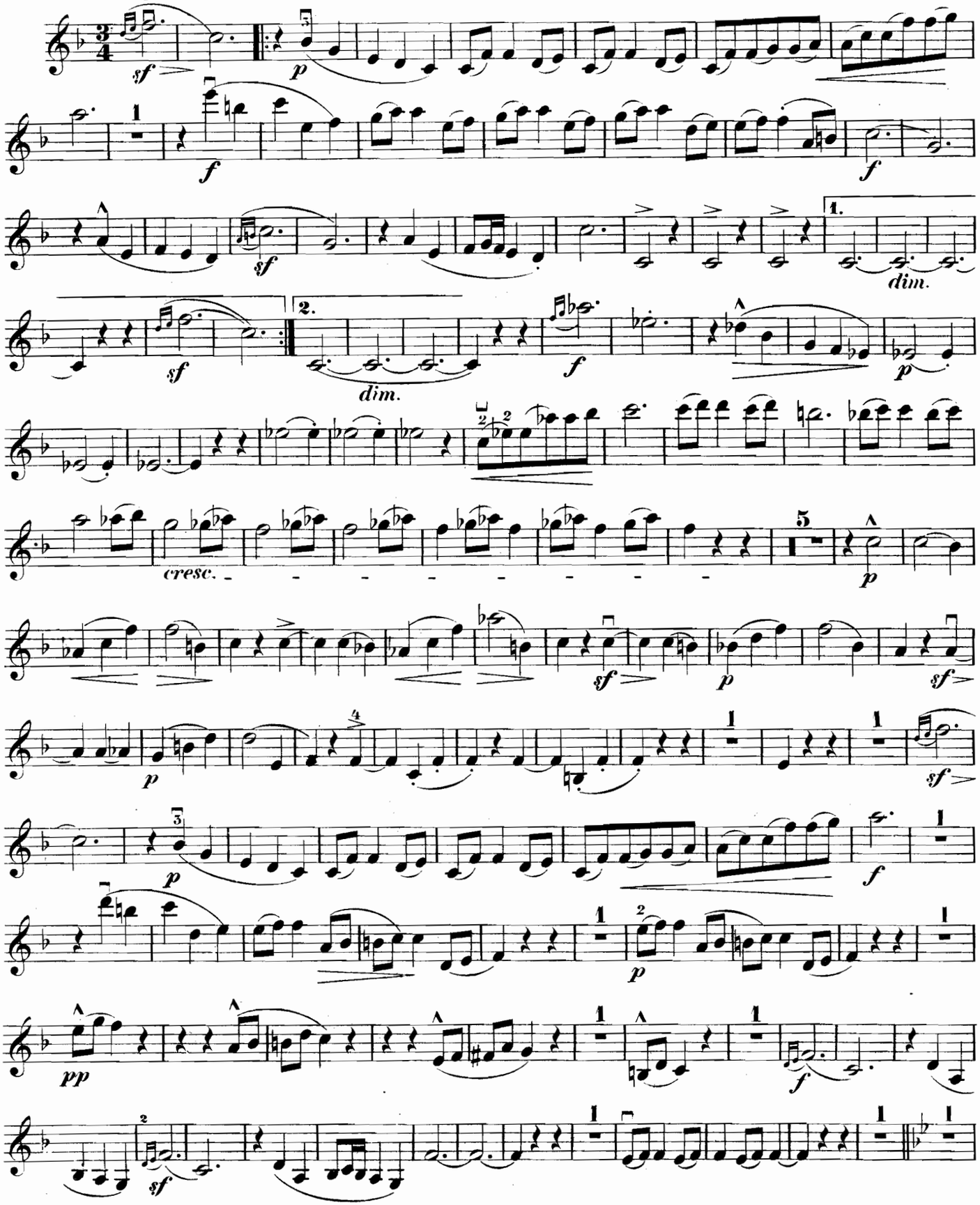

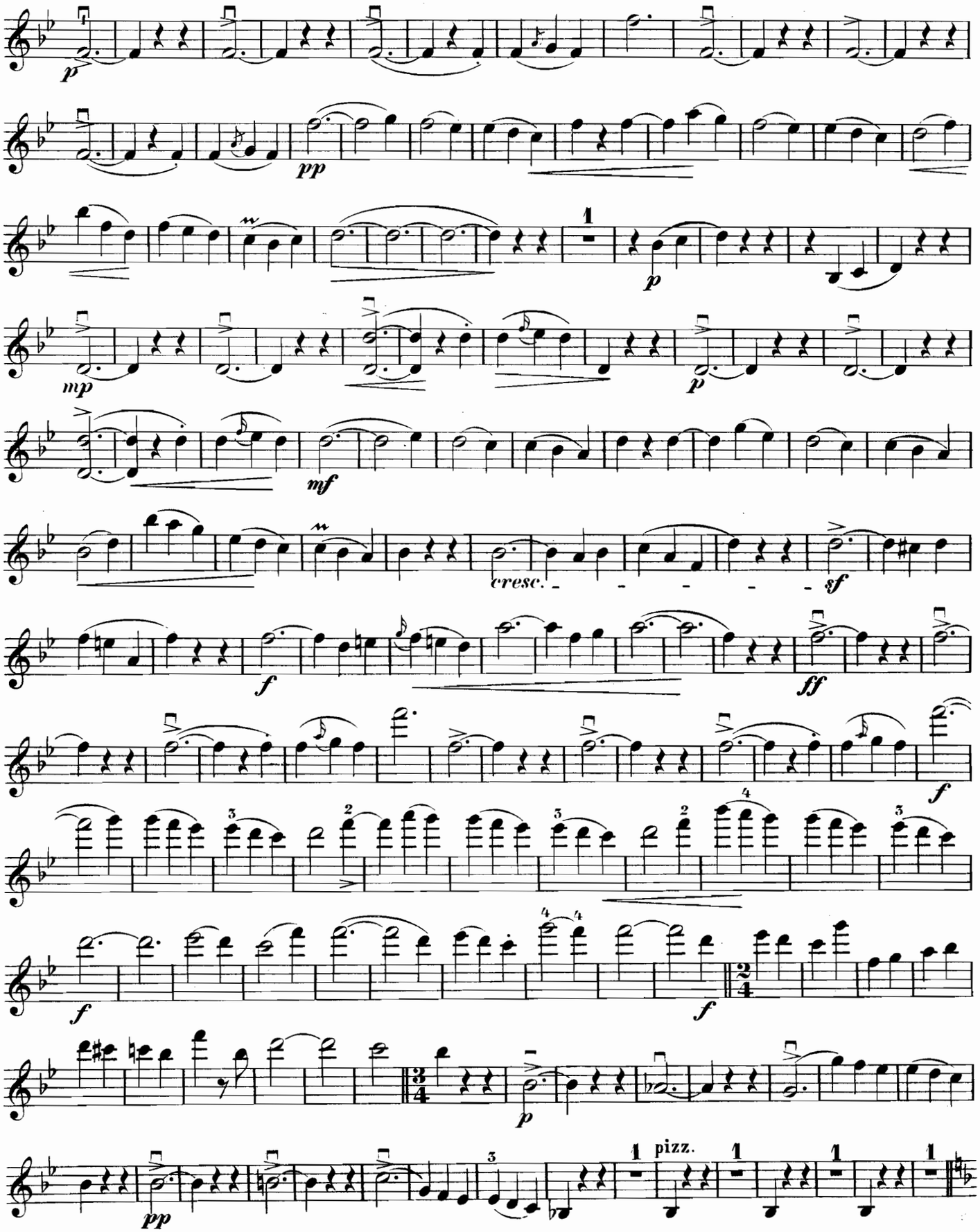
p
pp
mp
p
mf
cresc.
sf
f
ff
f
f
f
p
pp
pizz.

VIOLINO.

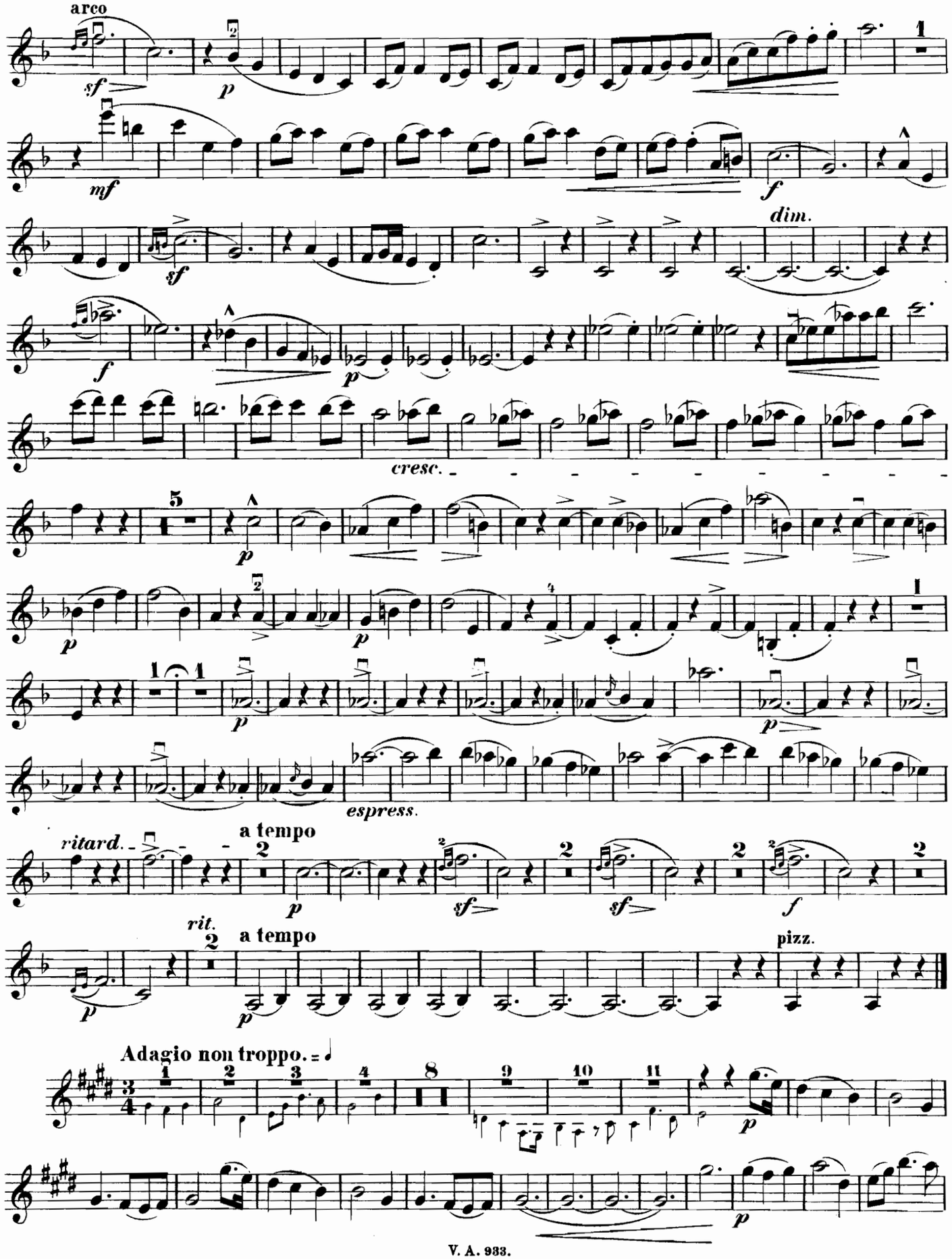
arco
sf
p
mf
f
sf
dim.
f
p
cresc.
p
p
p
espress.
ritard.
a tempo
p
sf
sf
f
rit.
a tempo
pizz.
p
Adagio non troppo. = ♩
p
p

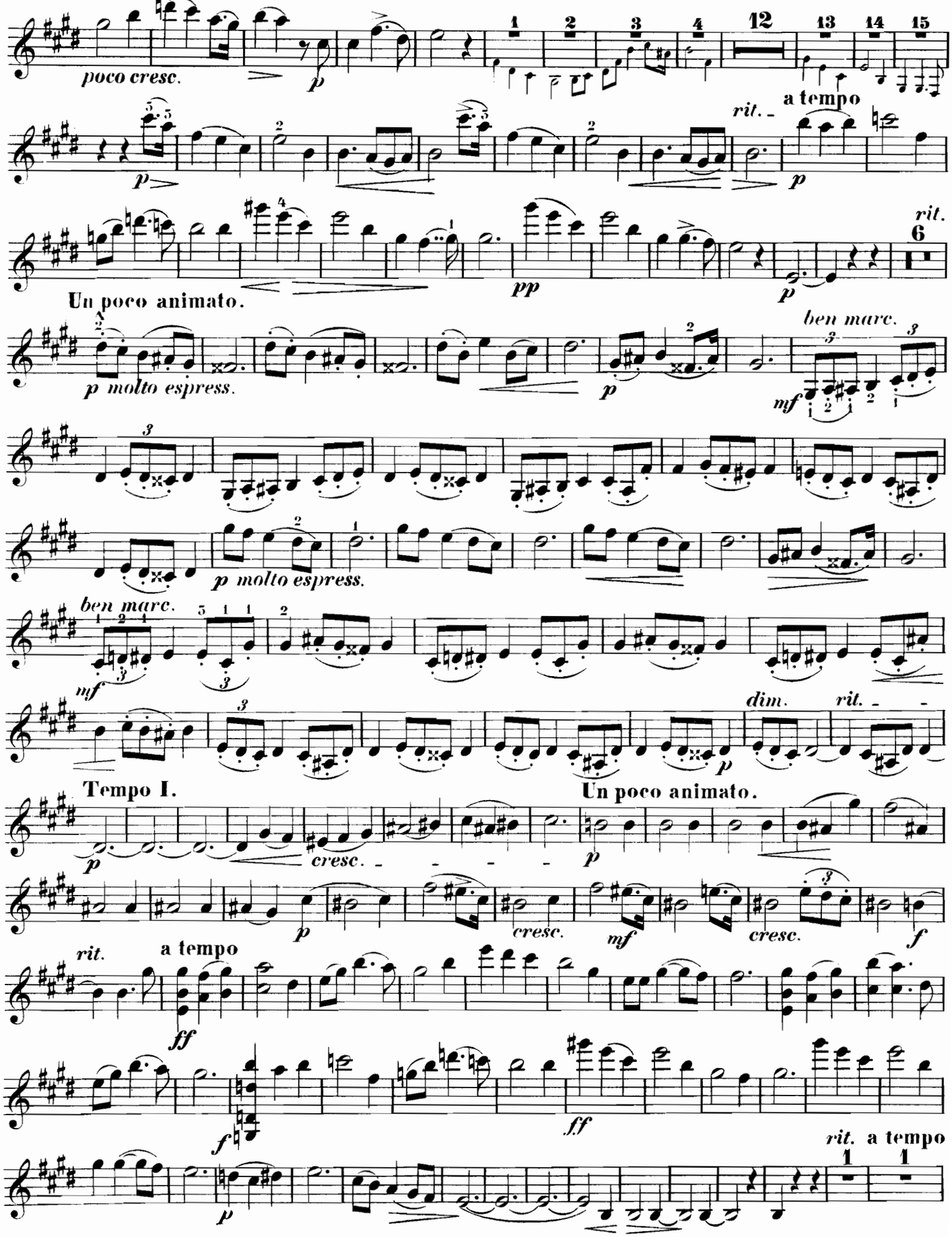
poco cresc.
p
1
2
3
4
12
13
14
15
rit.
a tempo
p
rit.
6
Un poco animato.
pp
p
p molto espress.
p
ben marc.
mf
p molto espress.
ben marc.
mf
dim.
rit.
p
Tempo I.
Un poco animato.
p
cresc.
p
rit.
a tempo
p
cresc.
mf
cresc.
f
ff
f
ff
rit.
a tempo
p

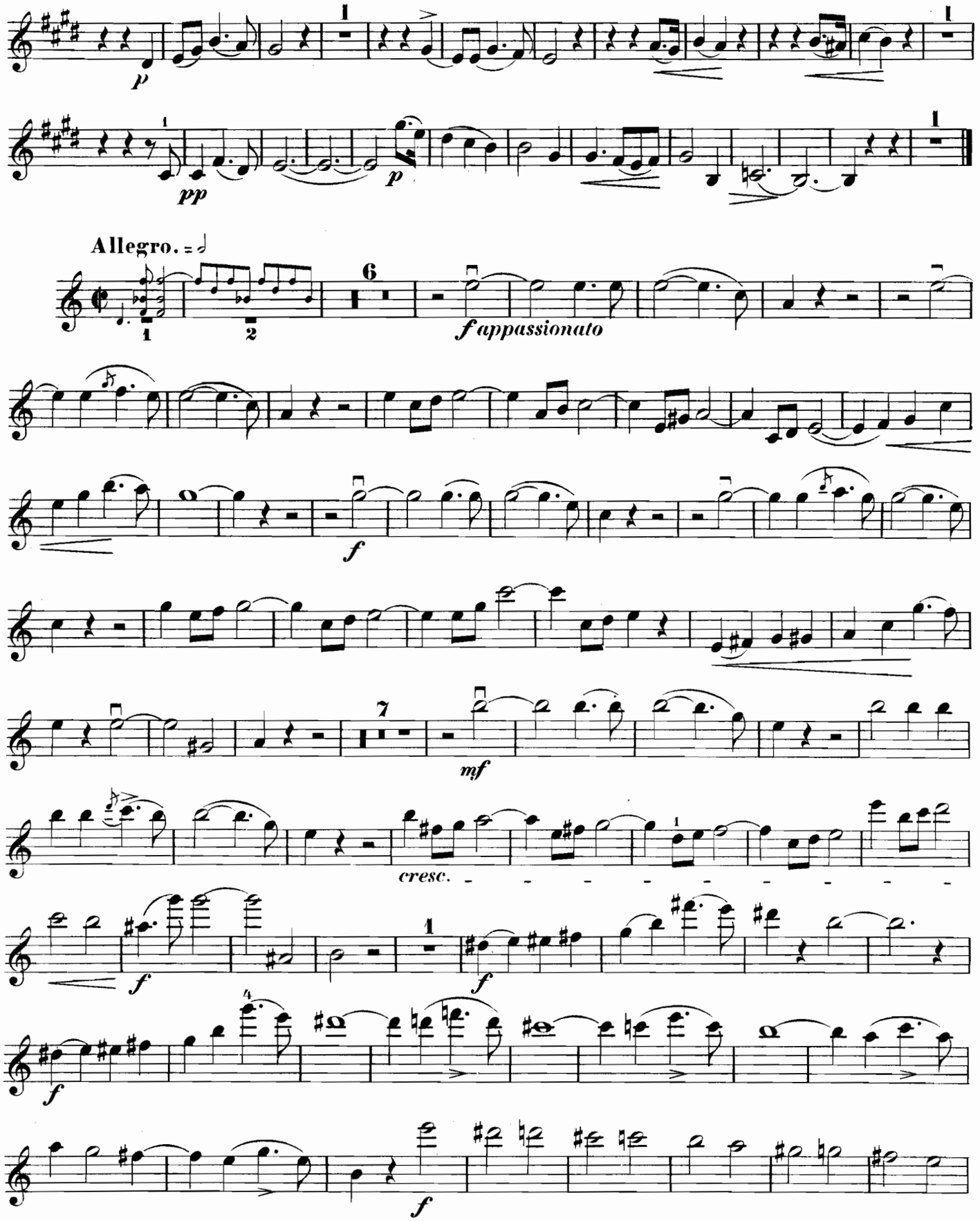
p
pp
p
Allegro. = 𝅗𝅥
6
f appassionato
f
mf
7
cresc.
f
f
f
f

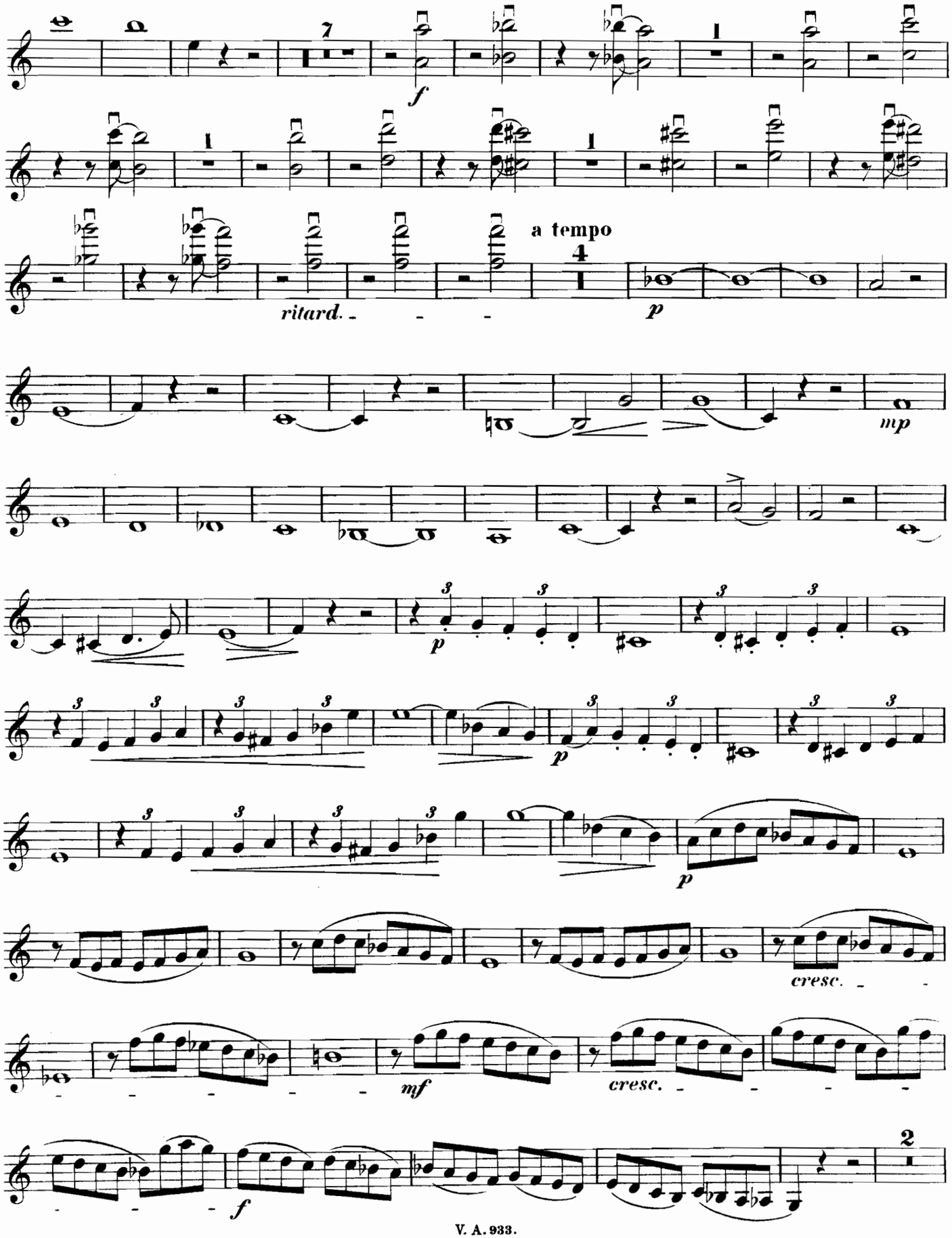
7
f
1
1
1
a tempo
4
ritard.
p
mp
p
p
p
cresc.
mf
cresc.
2
f

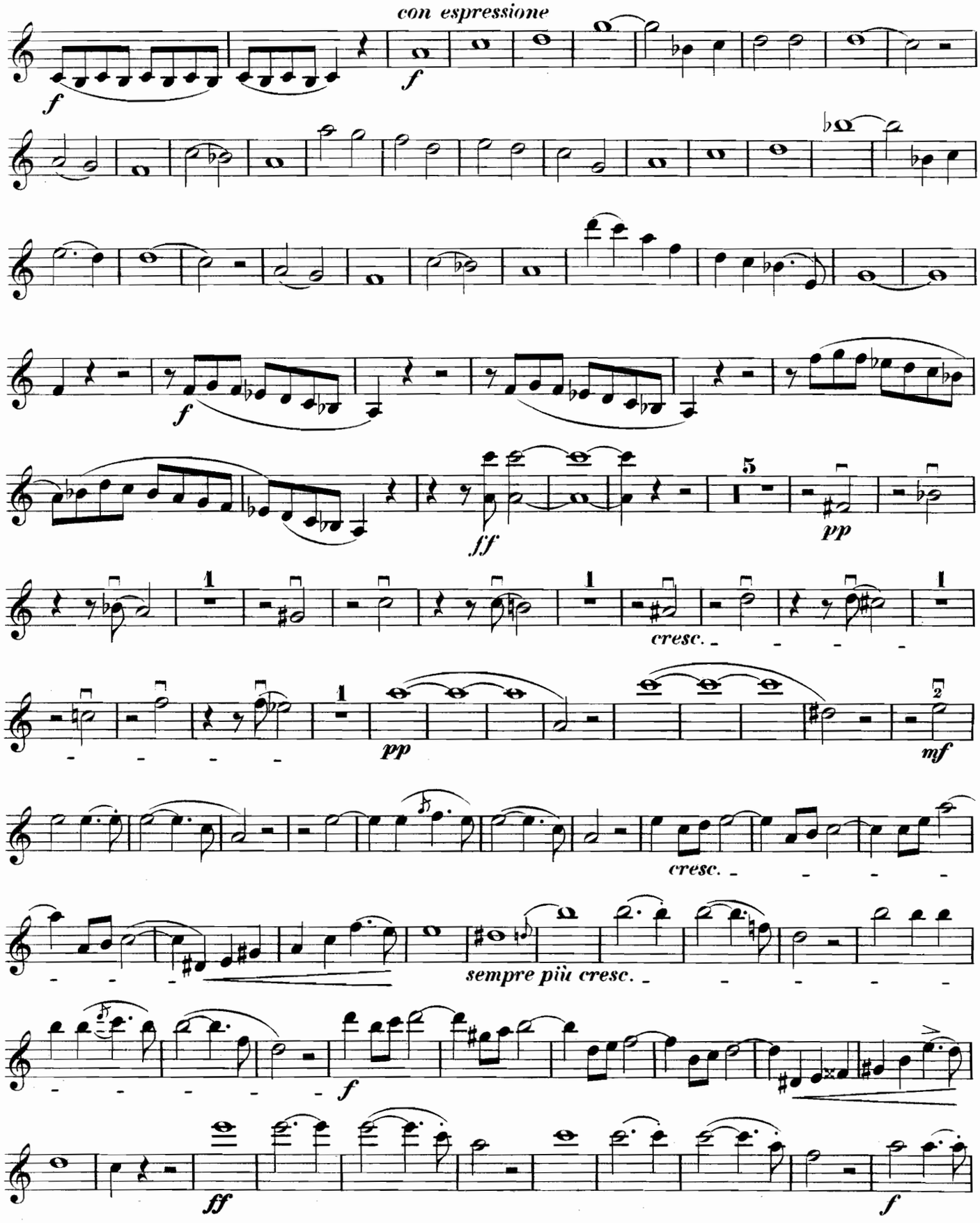
con espressione
f
f
f
f
ff
pp
cresc.
pp
mf
cresc.
sempre più cresc.
f
ff
f

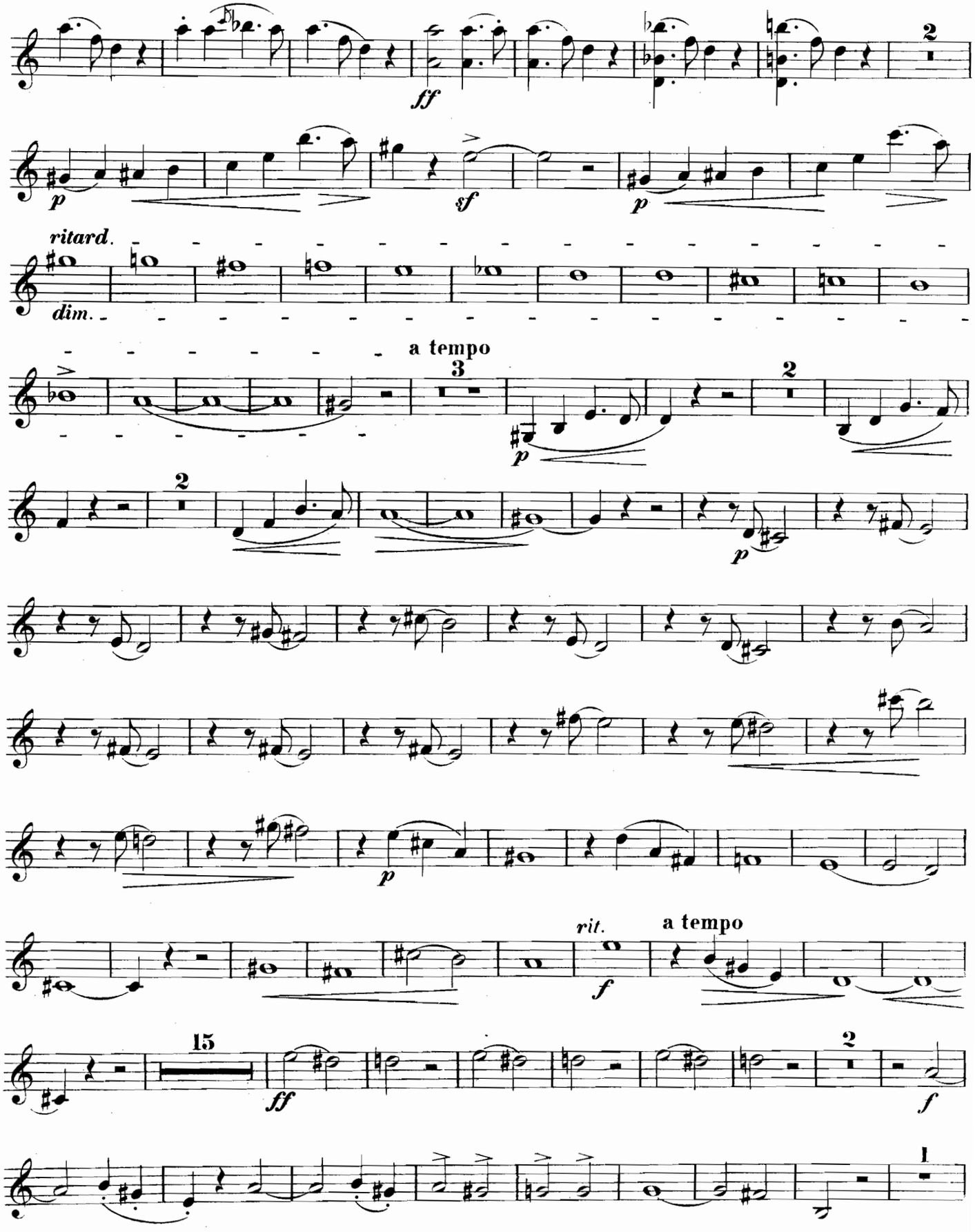
2
ff
p
sf
p
ritard.
dim.
a tempo
3
p
2
2
p
rit.
a tempo
f
15
ff
2
f
1

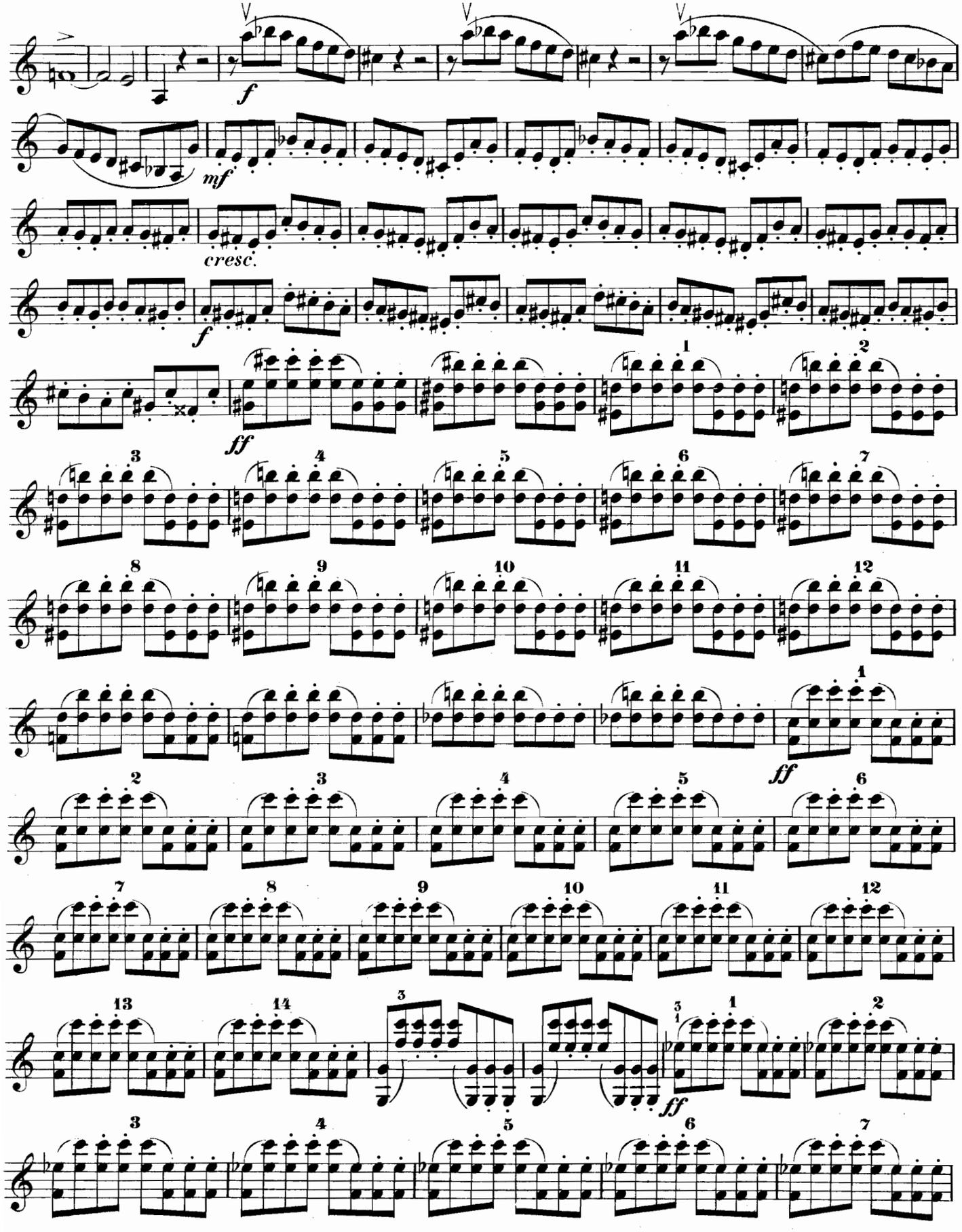
f
mf
cresc.
f
ff
ff
ff

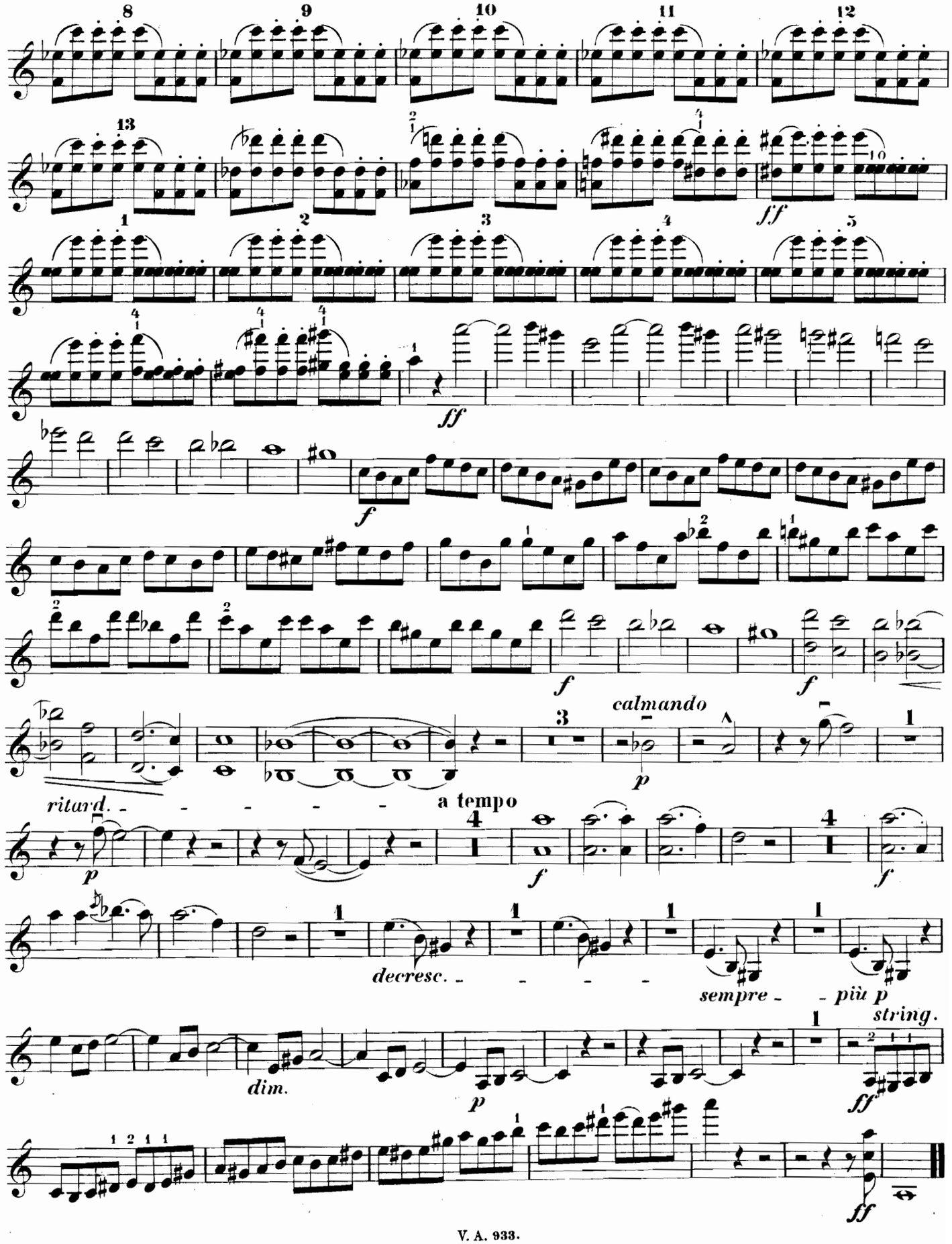
8
9
10
11
12
13
ff
f
calmando
p
ritard.
a tempo
p
f
f
decresc.
sempre - più p
dim.
p
string.
ff
ff