

Allegro.  $\text{♩} = 132.$

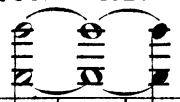

*mf* *f* *Ped.* \*

*cresc.*

*f*

*marcato il canto*  
*p*  
*legato possibile*

8

*mf*

8

8

*p*

*mf*

Second system of a piano score. The right hand has a complex melodic passage with slurs and a fermata. The left hand continues with harmonic accompaniment.

Fourth system of a piano score. The right hand has a melodic line with slurs and a fermata. The left hand has a bass line.

Fifth system of a piano score. The right hand has a melodic line with slurs. The left hand has a bass line.

Animato.

8.....

*mfp*

8.....

*f*

8.....

*p*

8.....

*f*

8.....

*f*

in Tempo

ne pochettino rit. - - - - - acceler. - - - - -

Più mosso.

elargando - - - - - pesante