A Second Set of
SIX
CONCERTOS
For the
Harpſicord *or* Organ
Compos'd by
Mr. HANDEL

London. *Printed for* I. Walsh *in Catherine Street in the Strand where may be had the following Pieces of Musick Compos'd by Mr. Handel*

Forty two Overtures Set for the Harpſicord.
Sonatas, or Chamber Aires from all the Operas, for a German Flute and Harpſicord, in 4 Volumes.
12 Concertos for the Harpſicord and Organ.
Two Sets of Leſſons and one Book of Fugues.
Twelve Solos for a German Flute &c. Opera 1ma.
Six Sonatas, or Trios for German Flutes, Opera 2da.
Six Concertos for Violins &c. Opera 3za.
Seven Sonatas, or Trios, for German Flutes. Opera 5ta.
Twelve Grand Concertos for Violins in Seven Parts Op. 6ta.
Forty two Overtures for Violins in Seven Parts.
All the Operas Tranſpos'd for the Common Flute.

L' Allegro il Penſeroſo. The Words by Milton.
Alexander's Feaſt, an Ode. and an Ode for St. Cecilias Day. The Words by Mr. Dryden.
The Overtures from all the Operas in Score.
The Celebrated Te Deum and Jubilate.
Twenty Operas compleatly Printed in Score.
Apollo's Feaſt in five Volumes, containing the Favourite Songs from all the Operas.
The Oratorios of Eſther, Deborah, Athalia, and Saul.
Acis and Galatea, a Serenado.
The Water Muſick in Seven Parts.
Six French Horn Songs in Seven Parts.

V:581

Concerto I

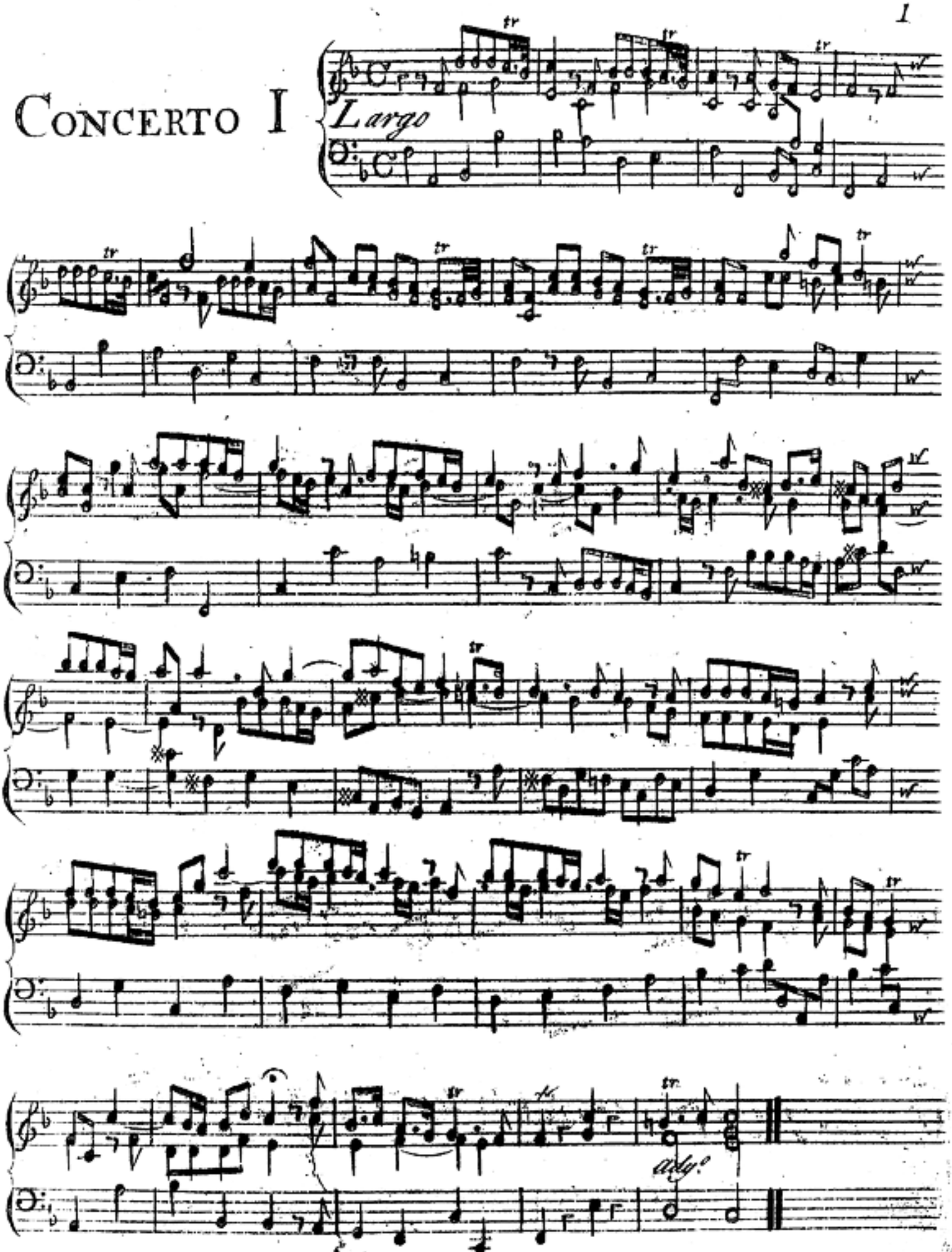

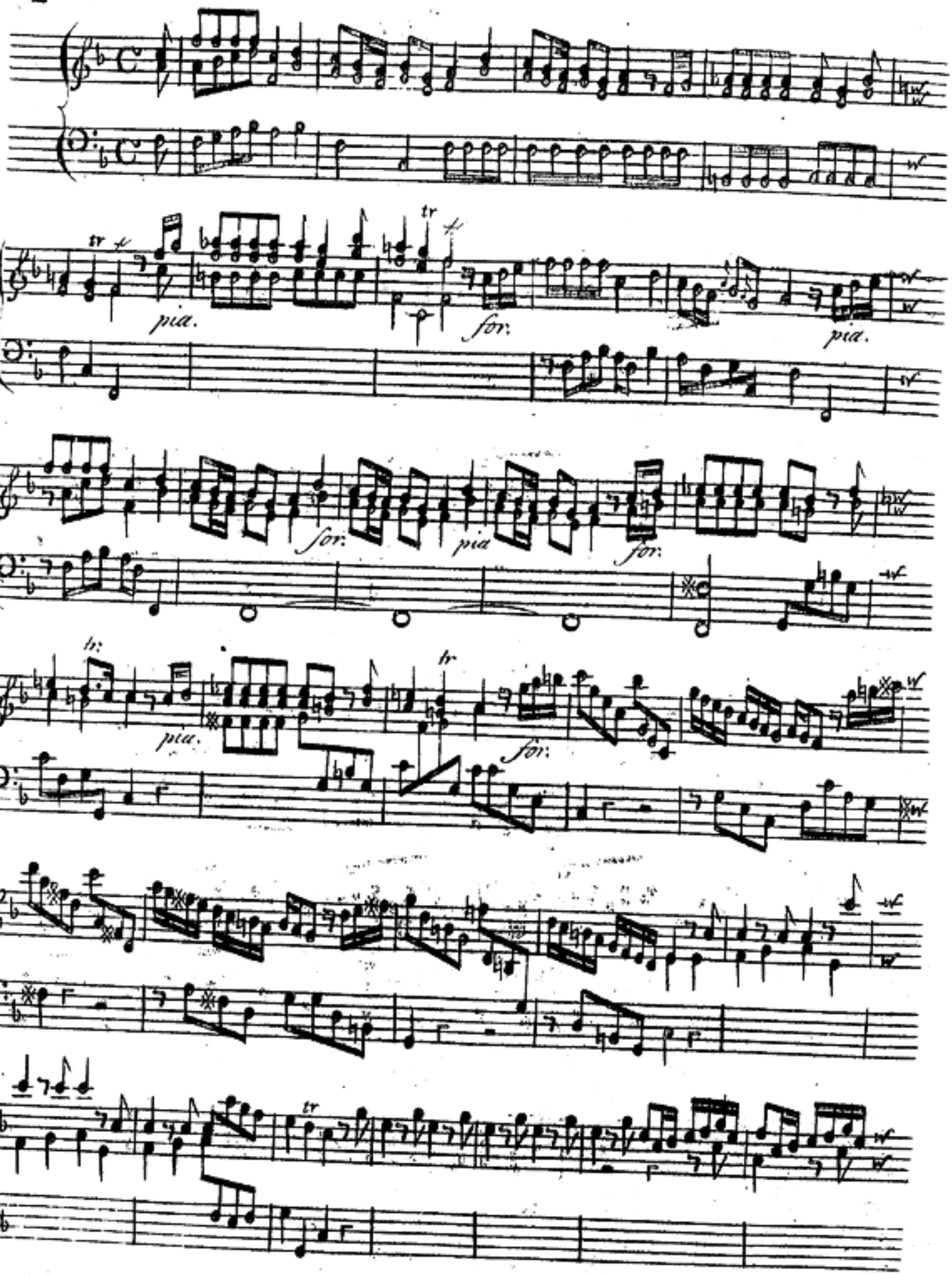
tr
pia.
for.
pia.
for.
pia
for.
tr
pia.
tr
for.
tr

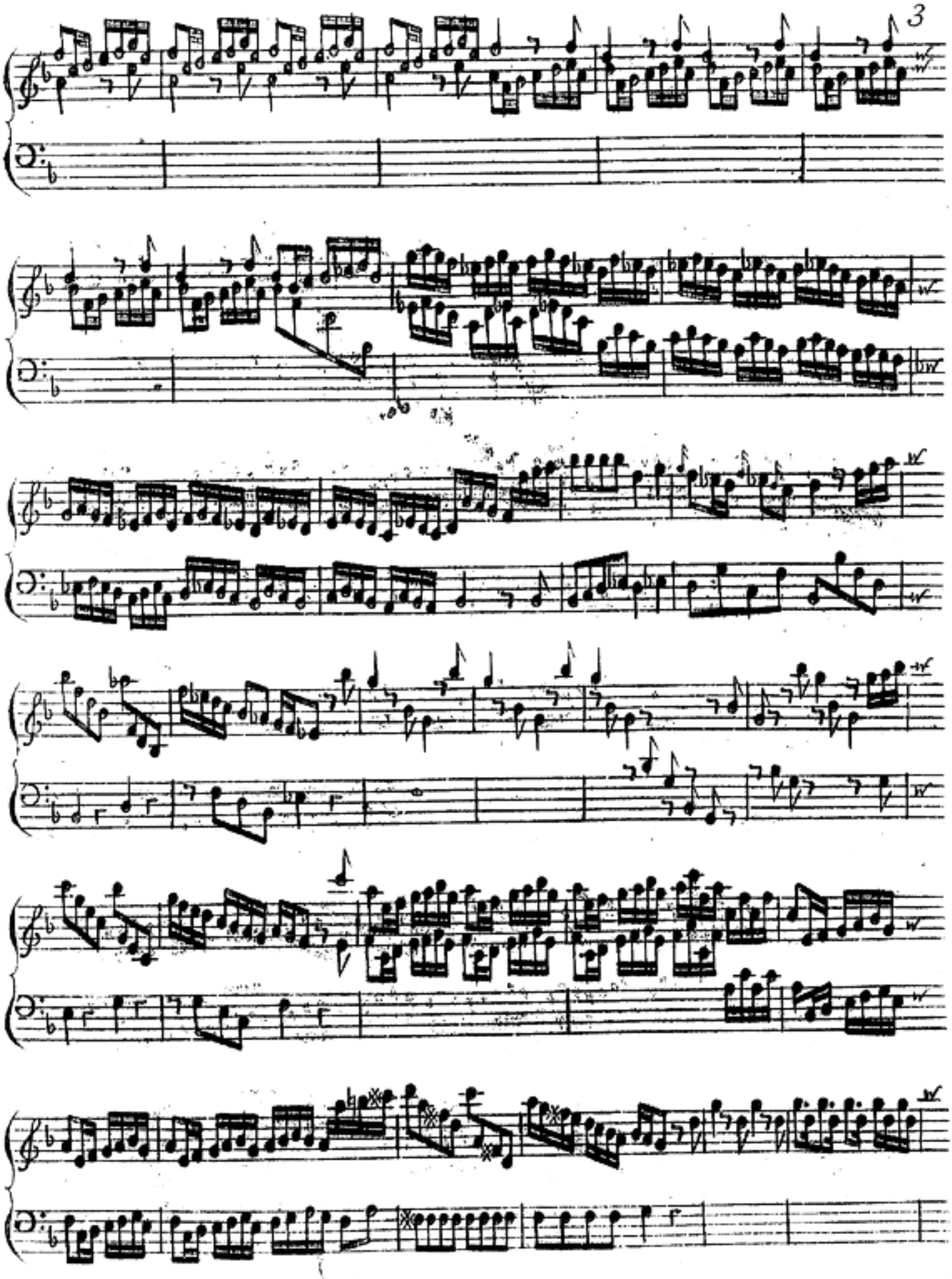

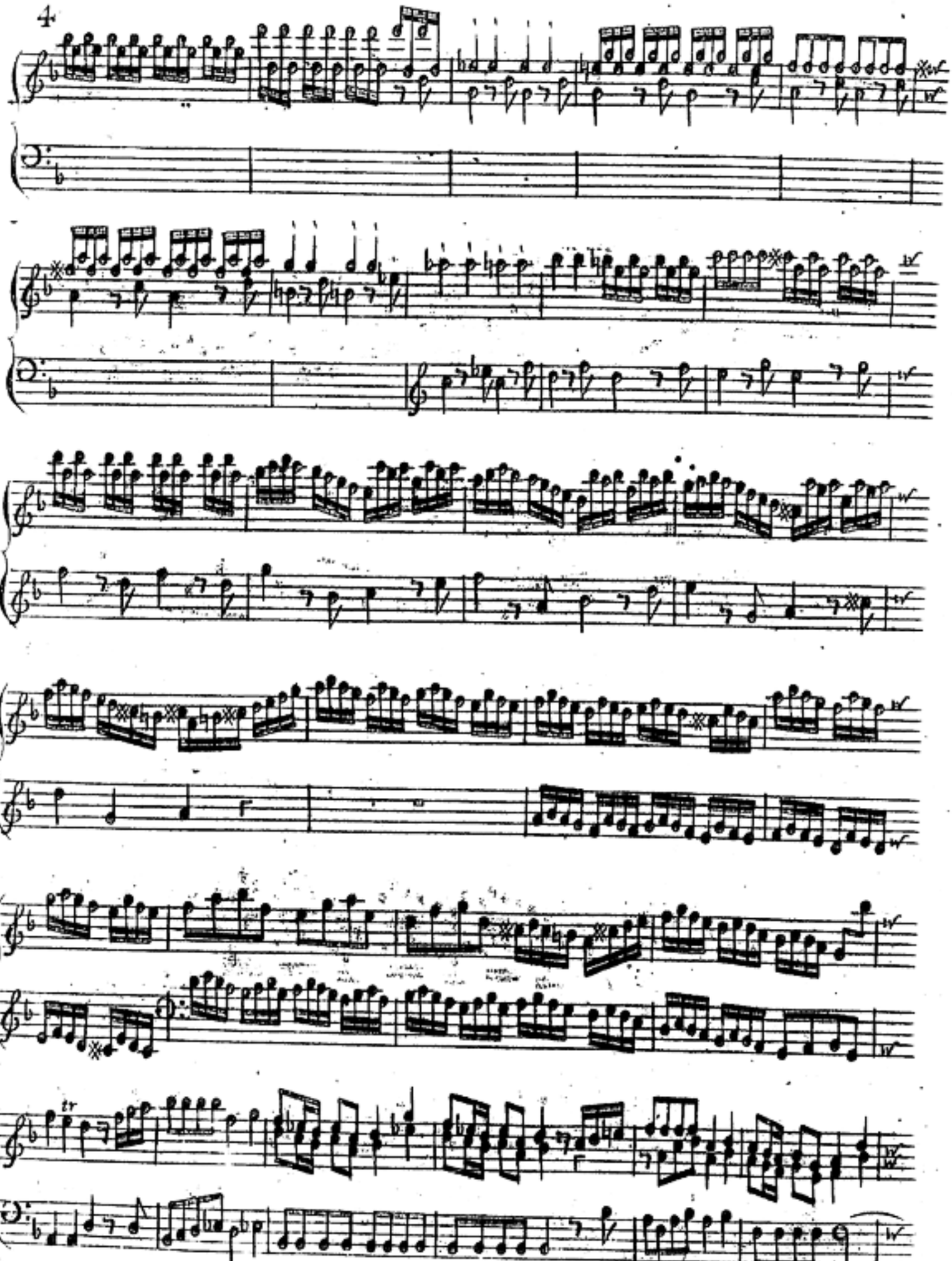

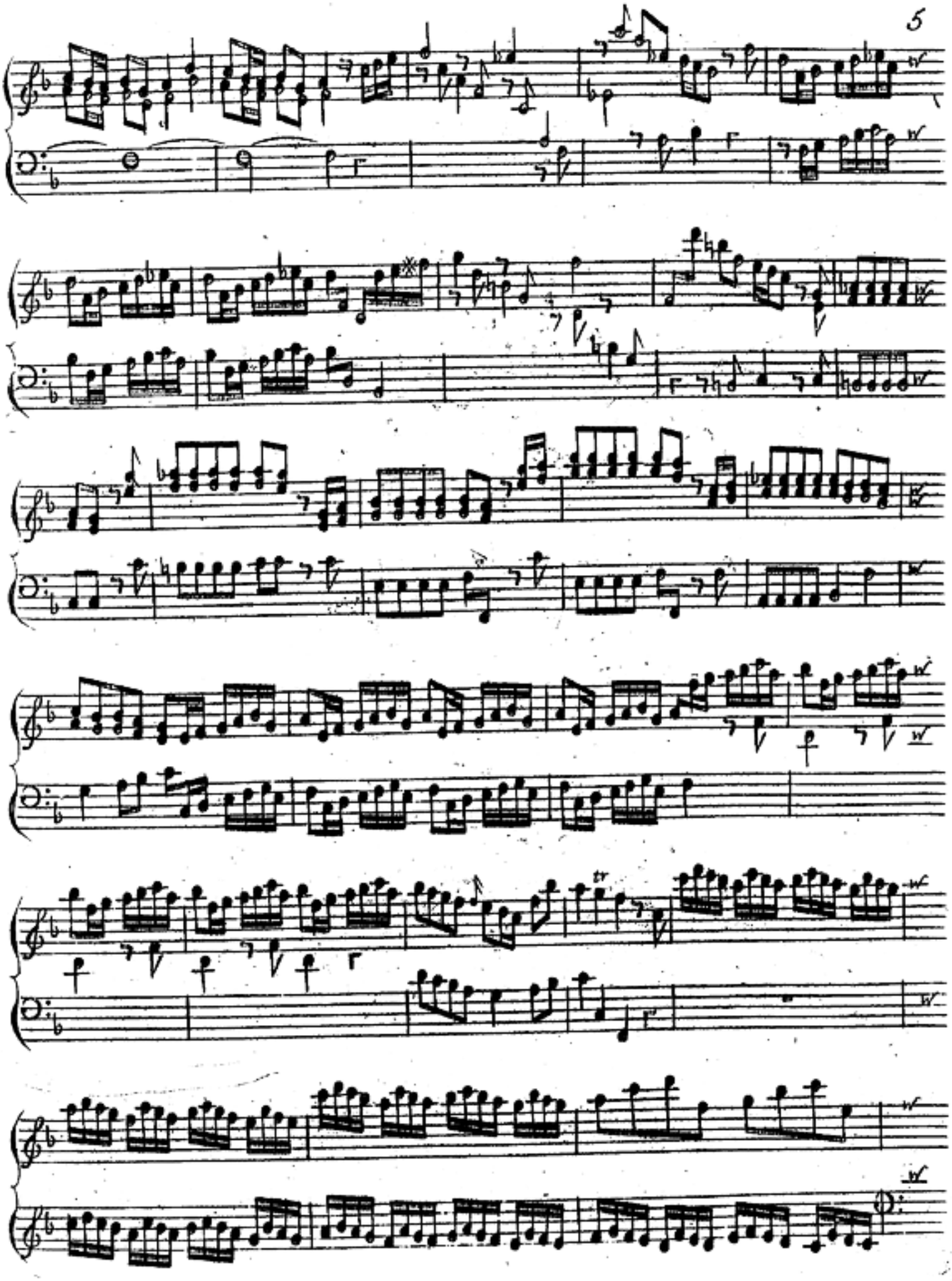

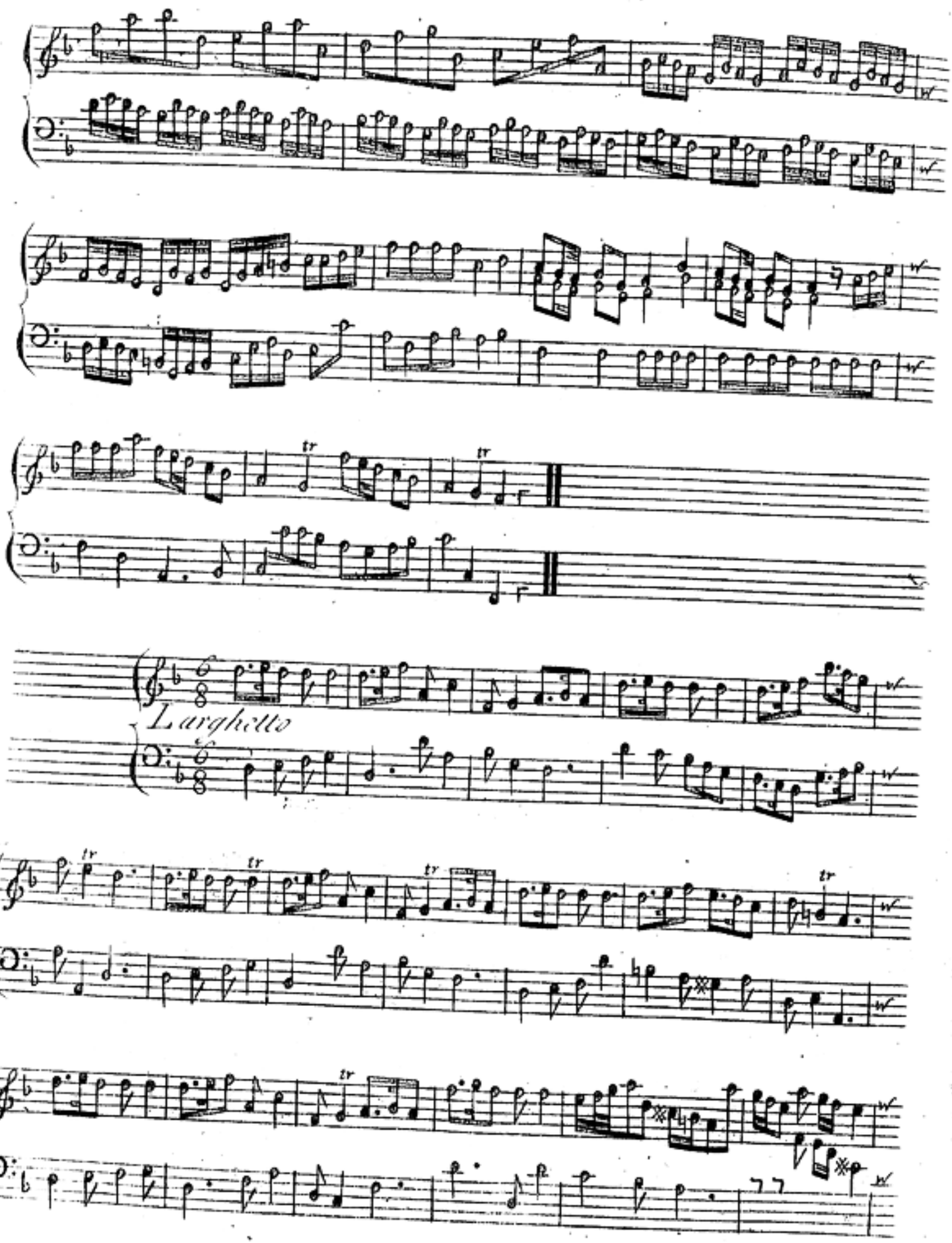
Larghetto

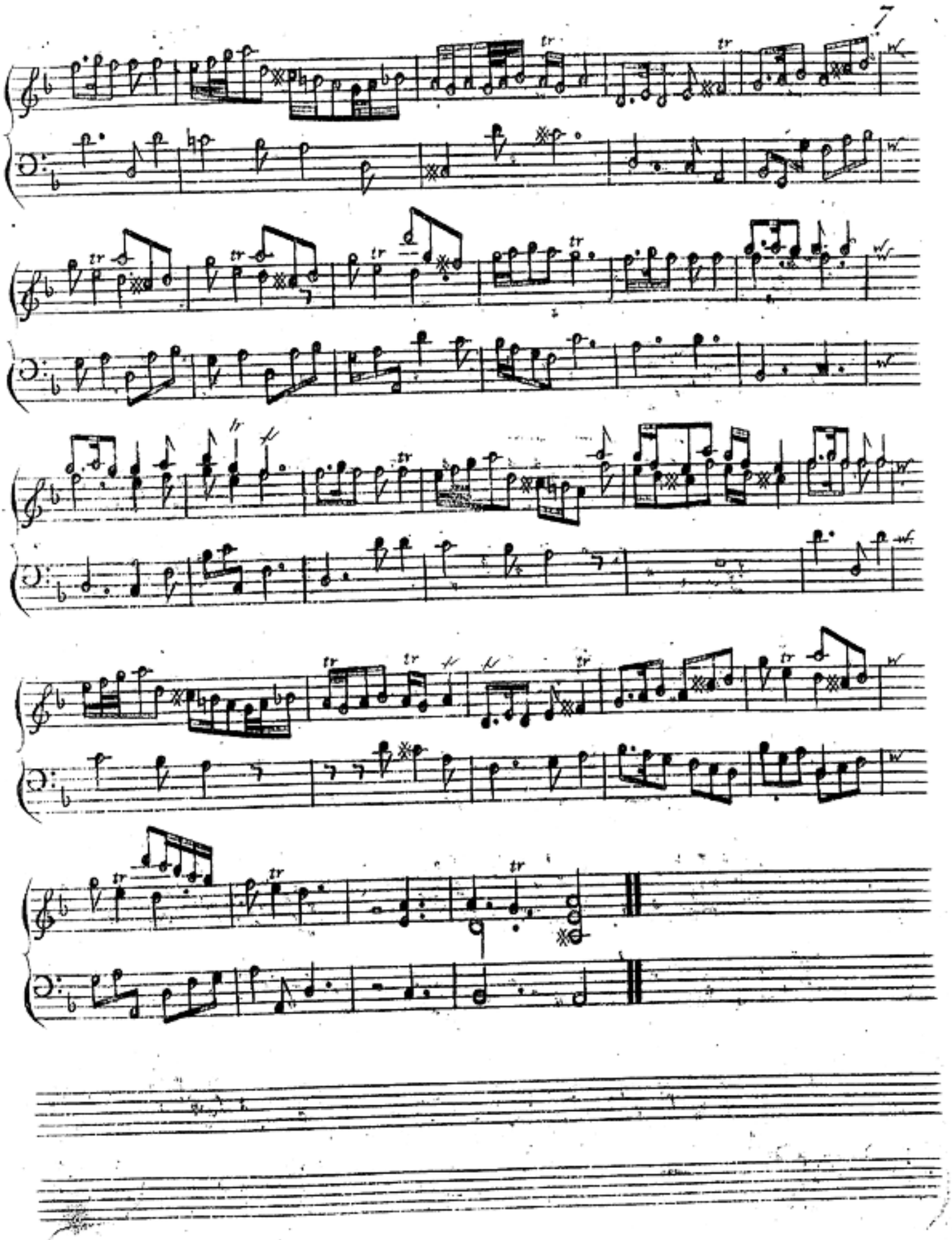

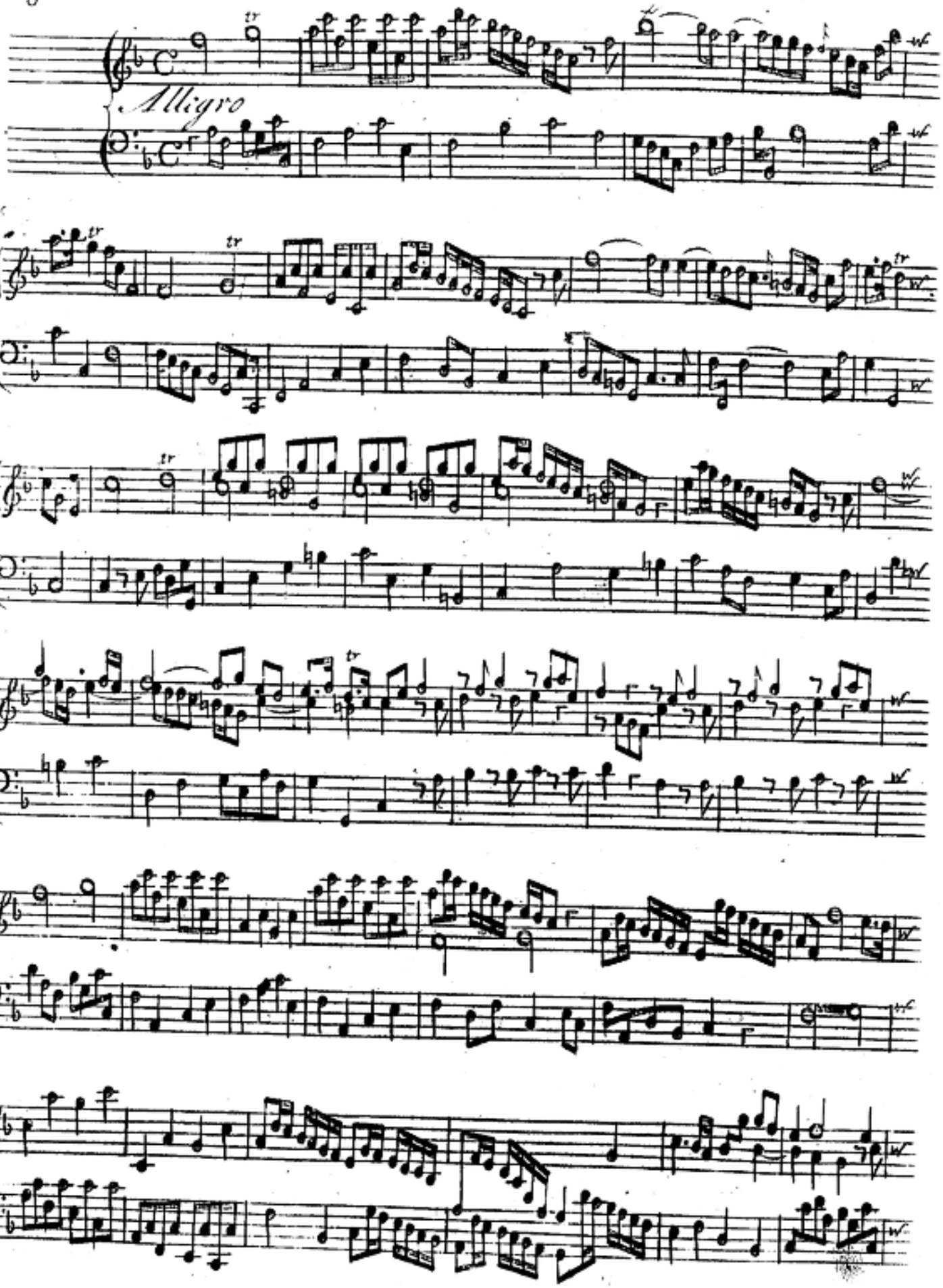
Allegro

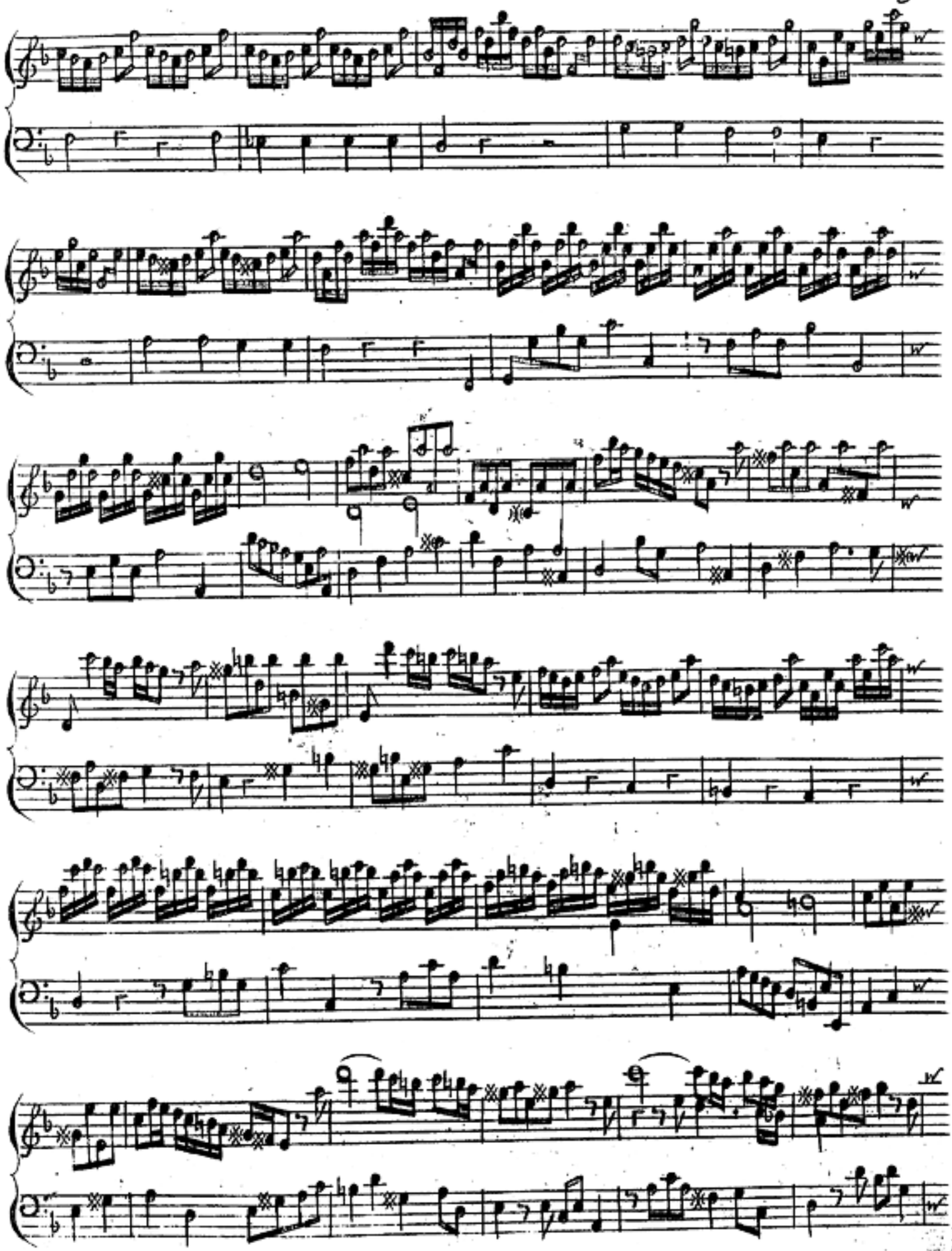

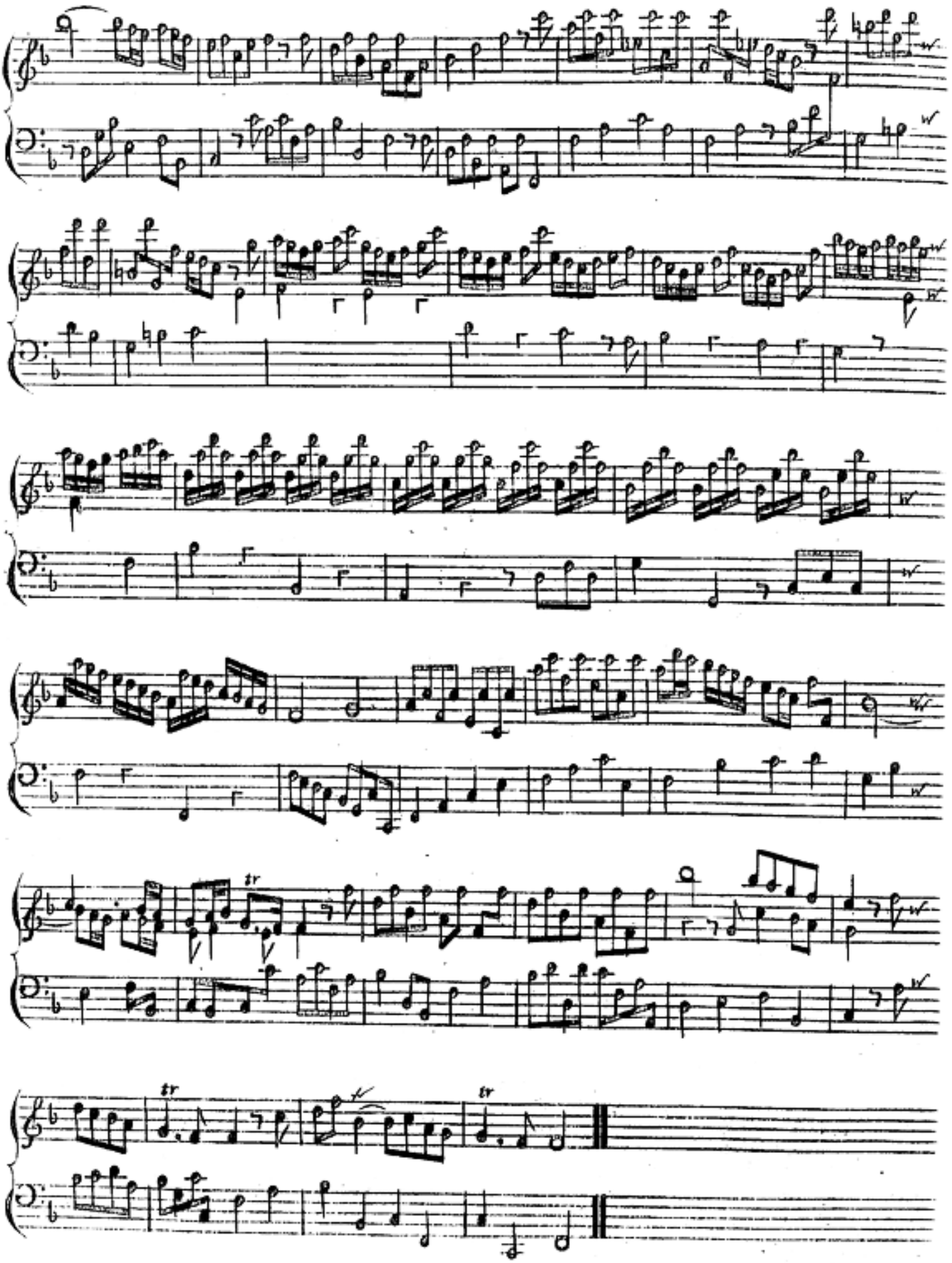

Concerto II

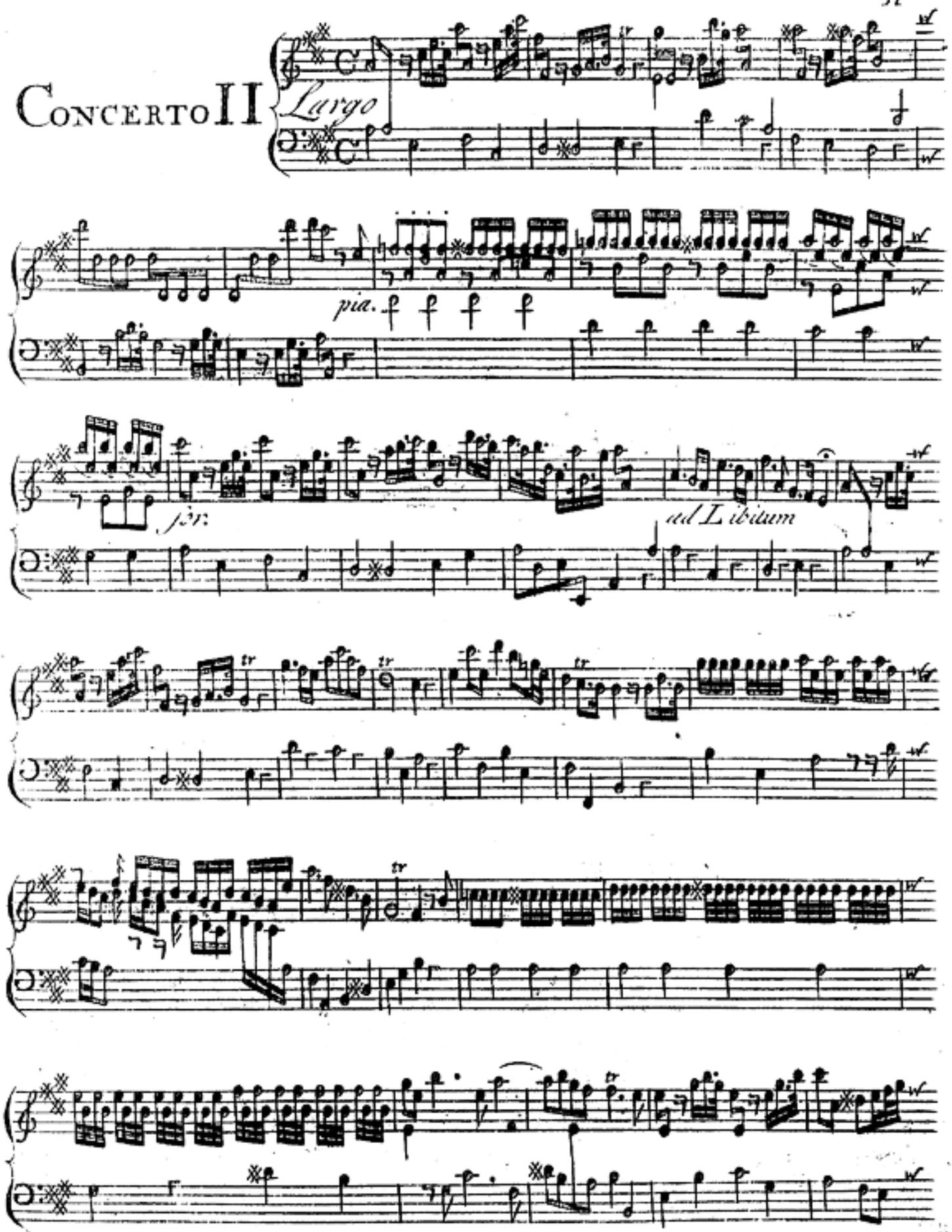

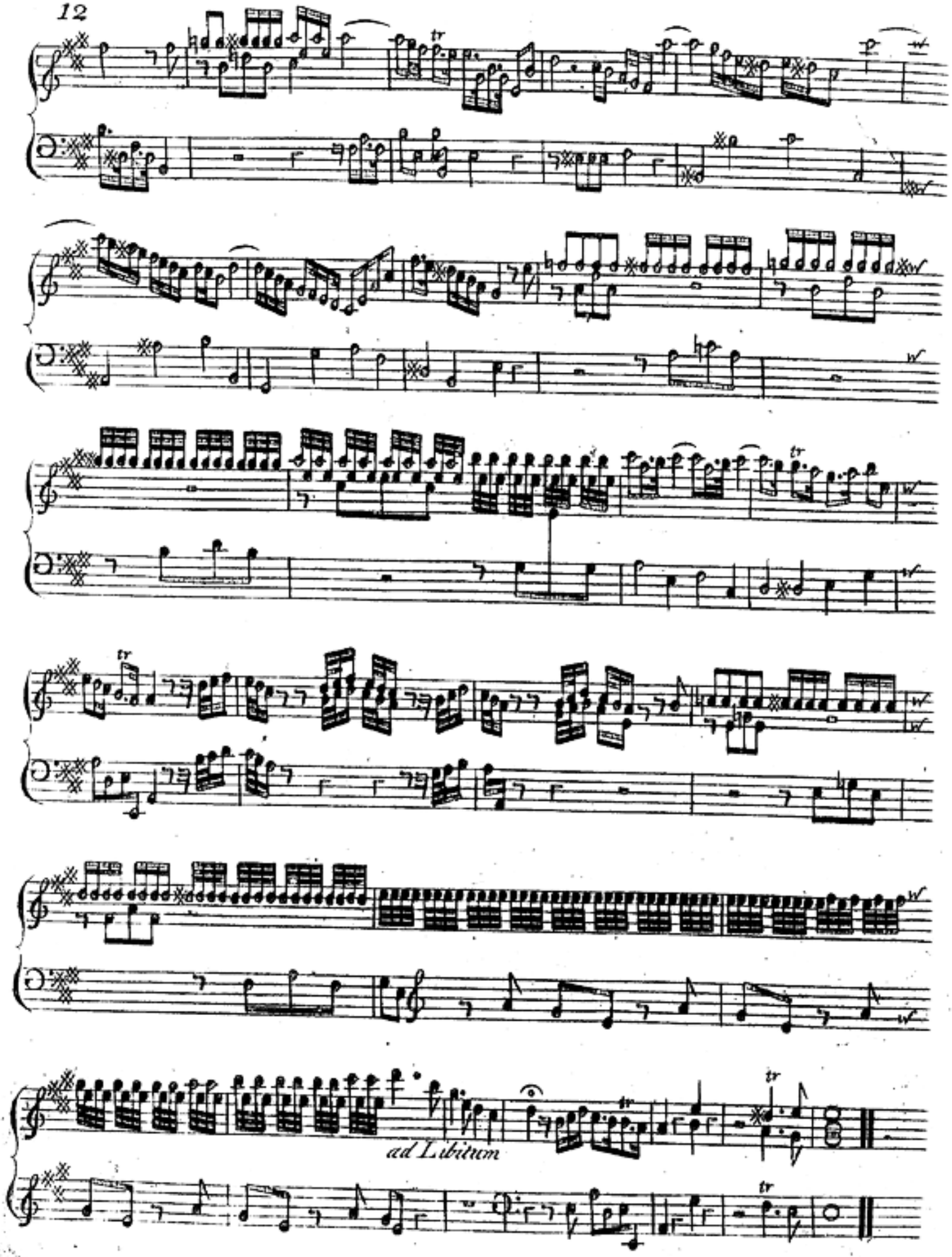
ad Libitum

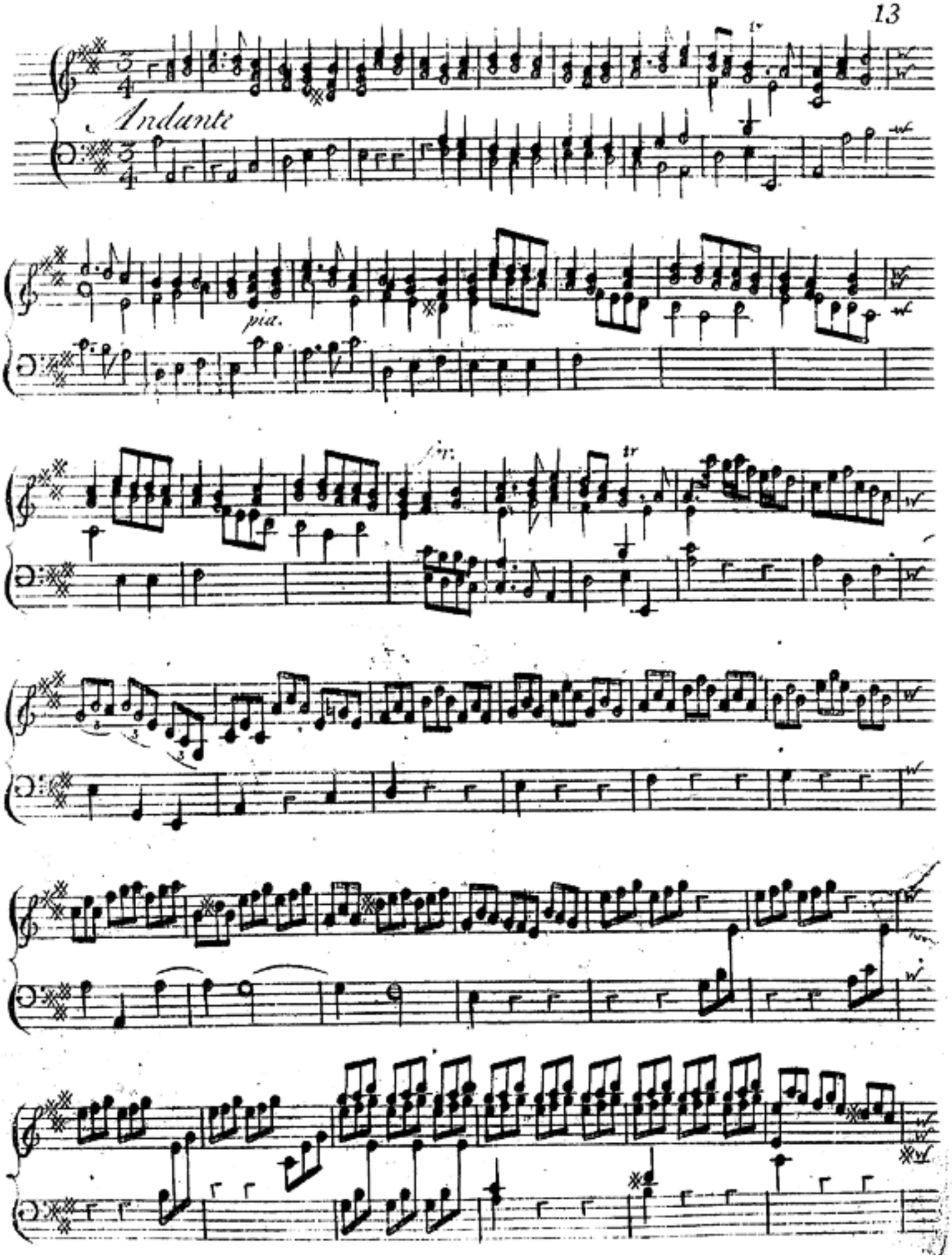
Andante
pia.

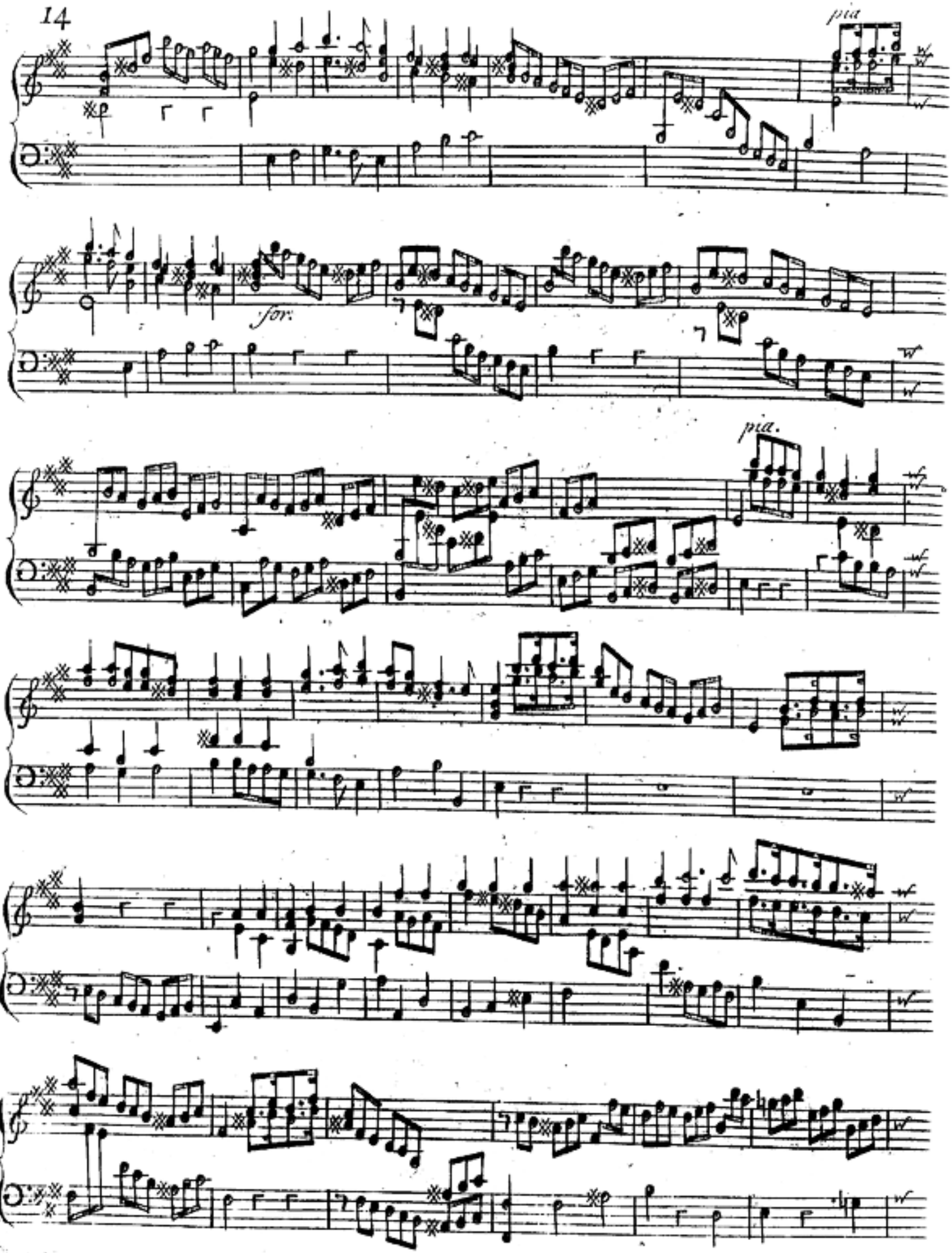
pia
for:
pia.

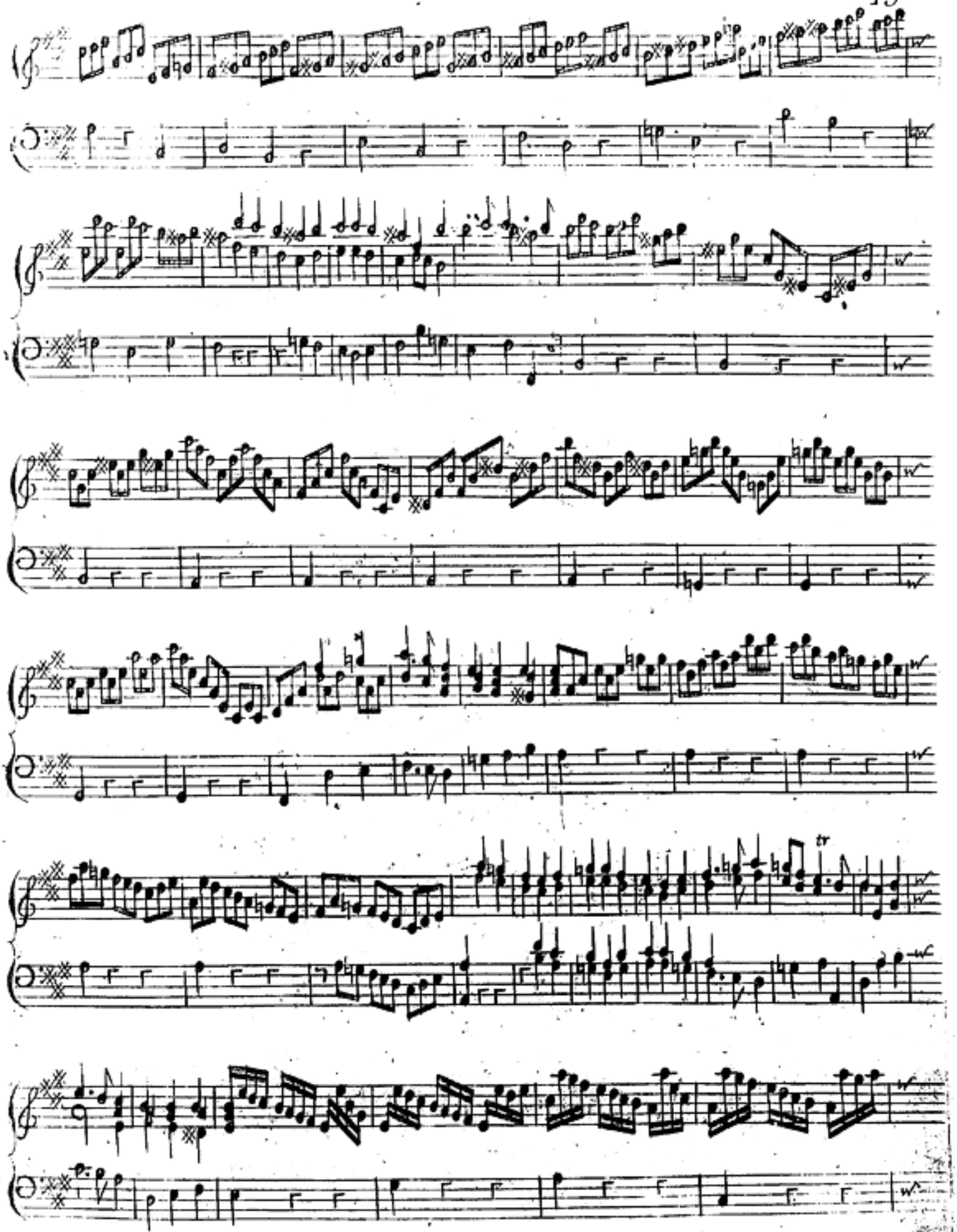

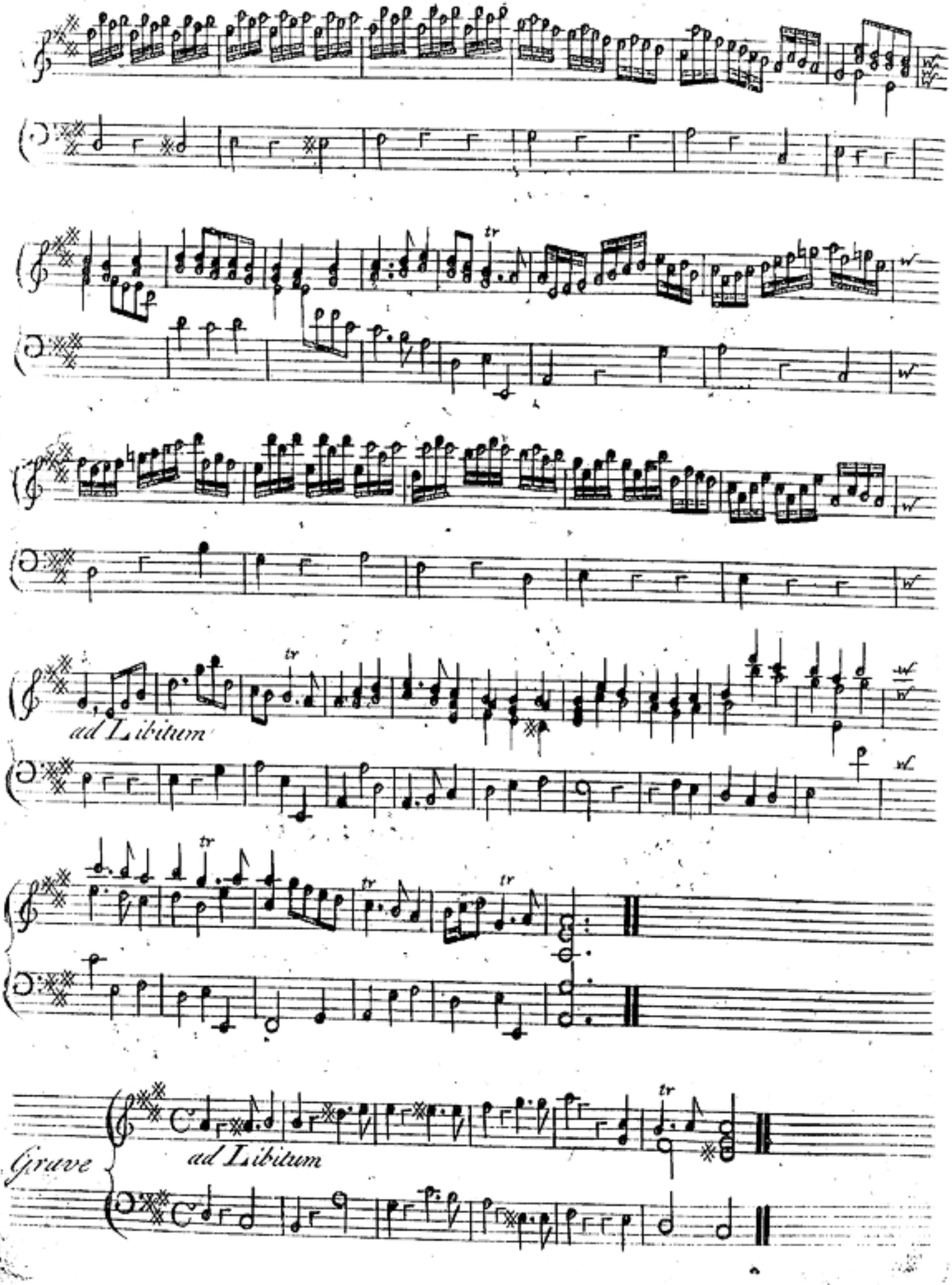
tr
ad Libitum
Grave
ad Libitum

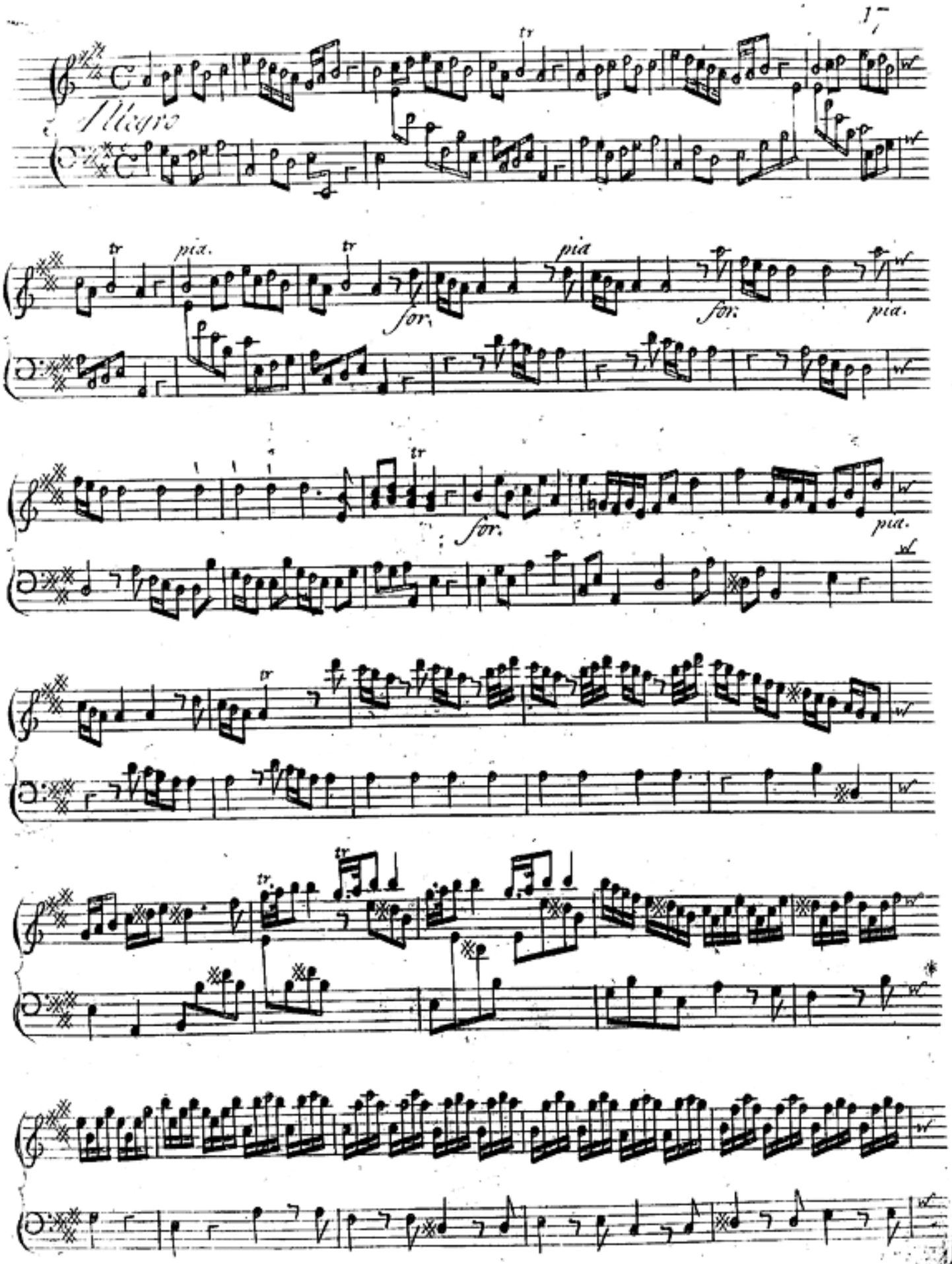
Allegro
tr
pia.
for.
pia
for.
pia.
for.
pia.

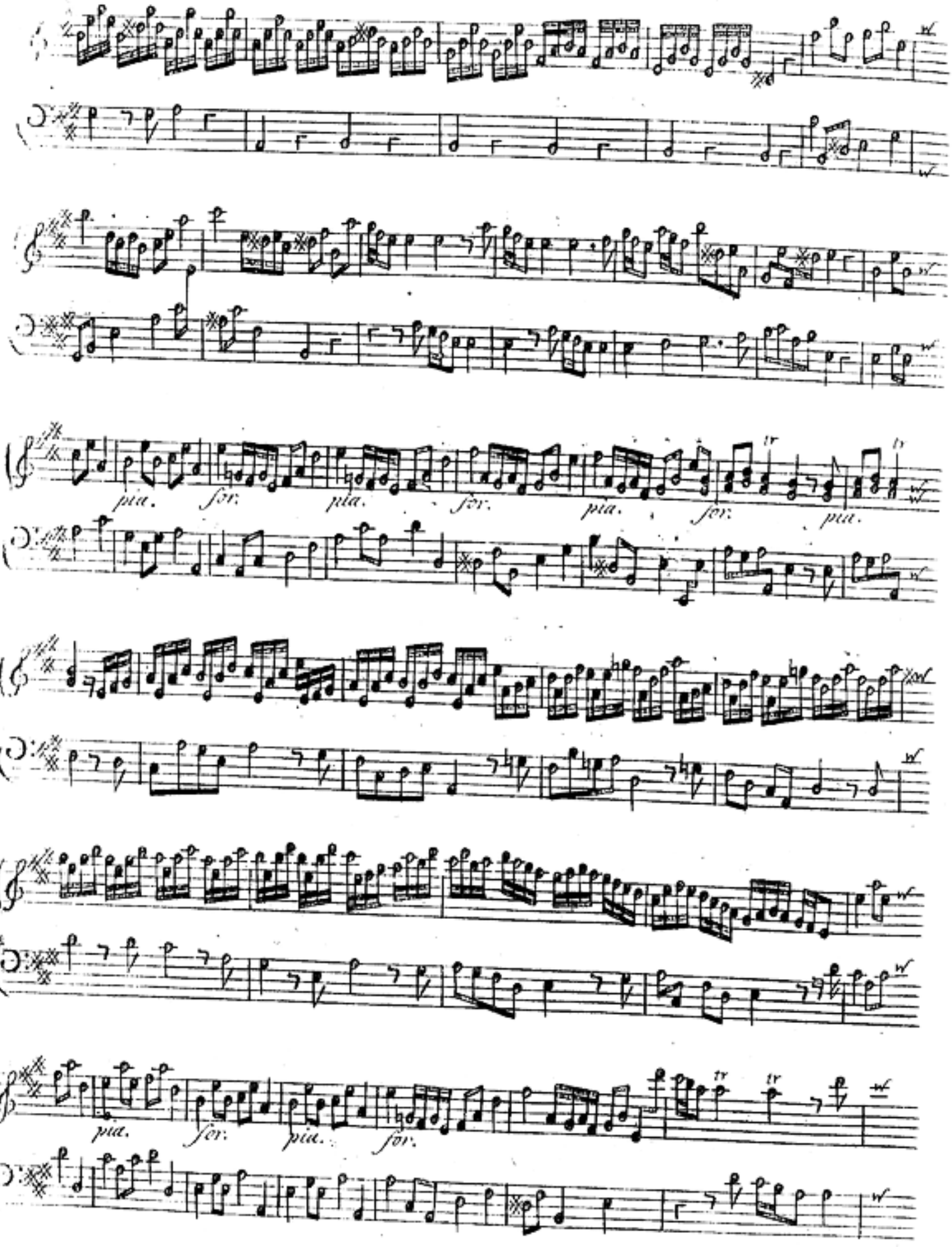
pia. for. pia. for. pia. for. pia.
pia. for. pia. for.

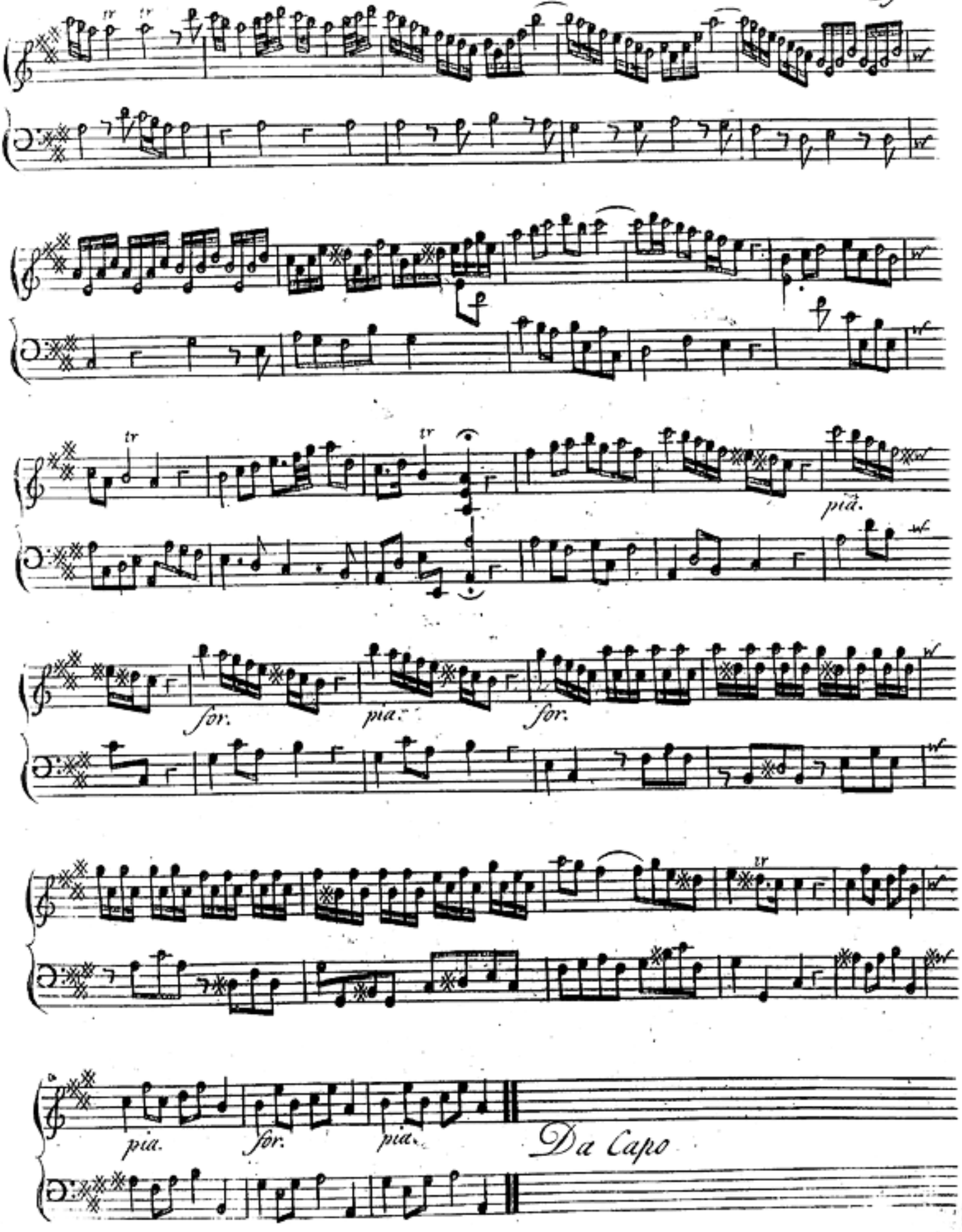
tr
tr
tr
tr
pia.
for.
pia.
for.
pia.
for.
pia.
Da Capo

Concerto III

Overture

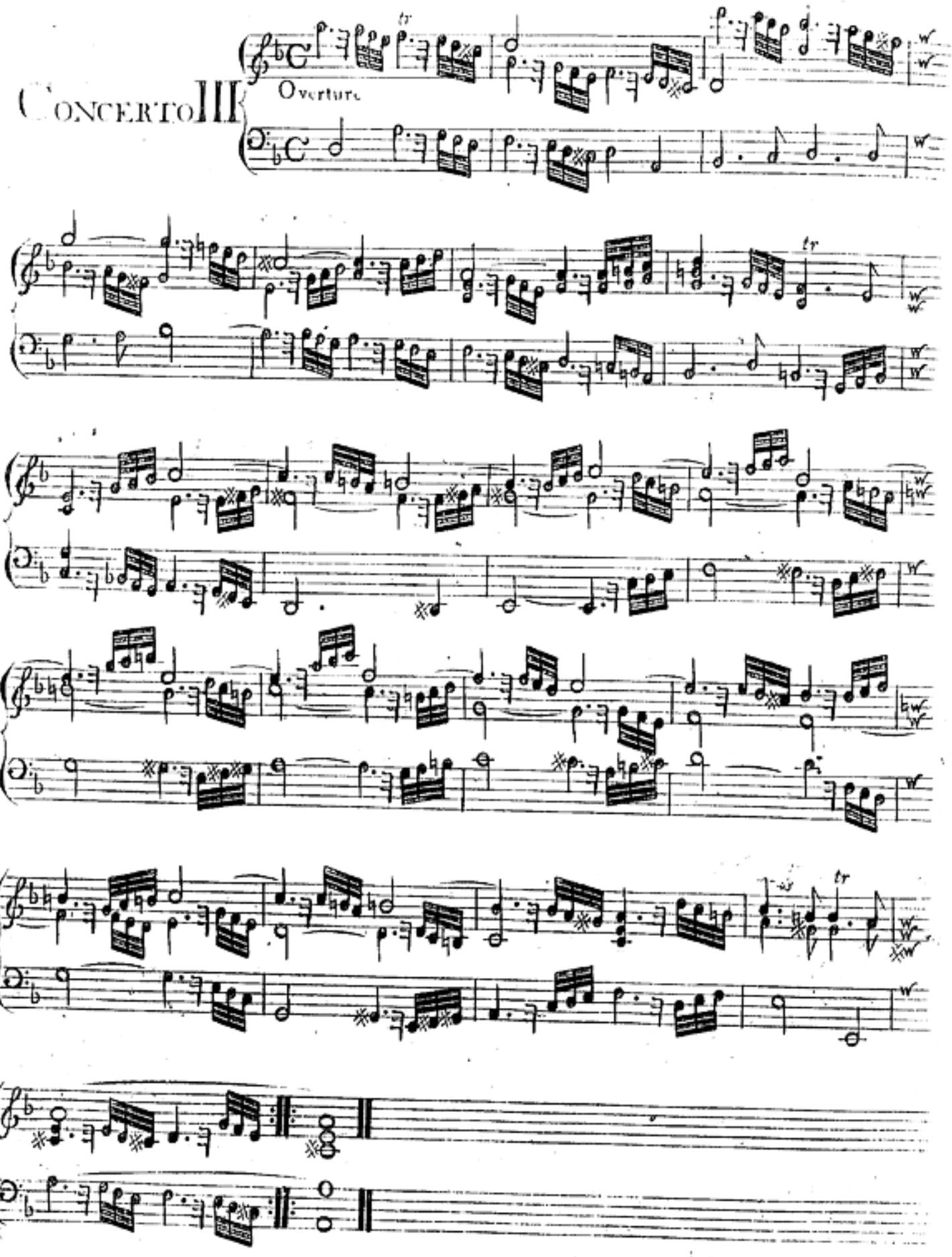

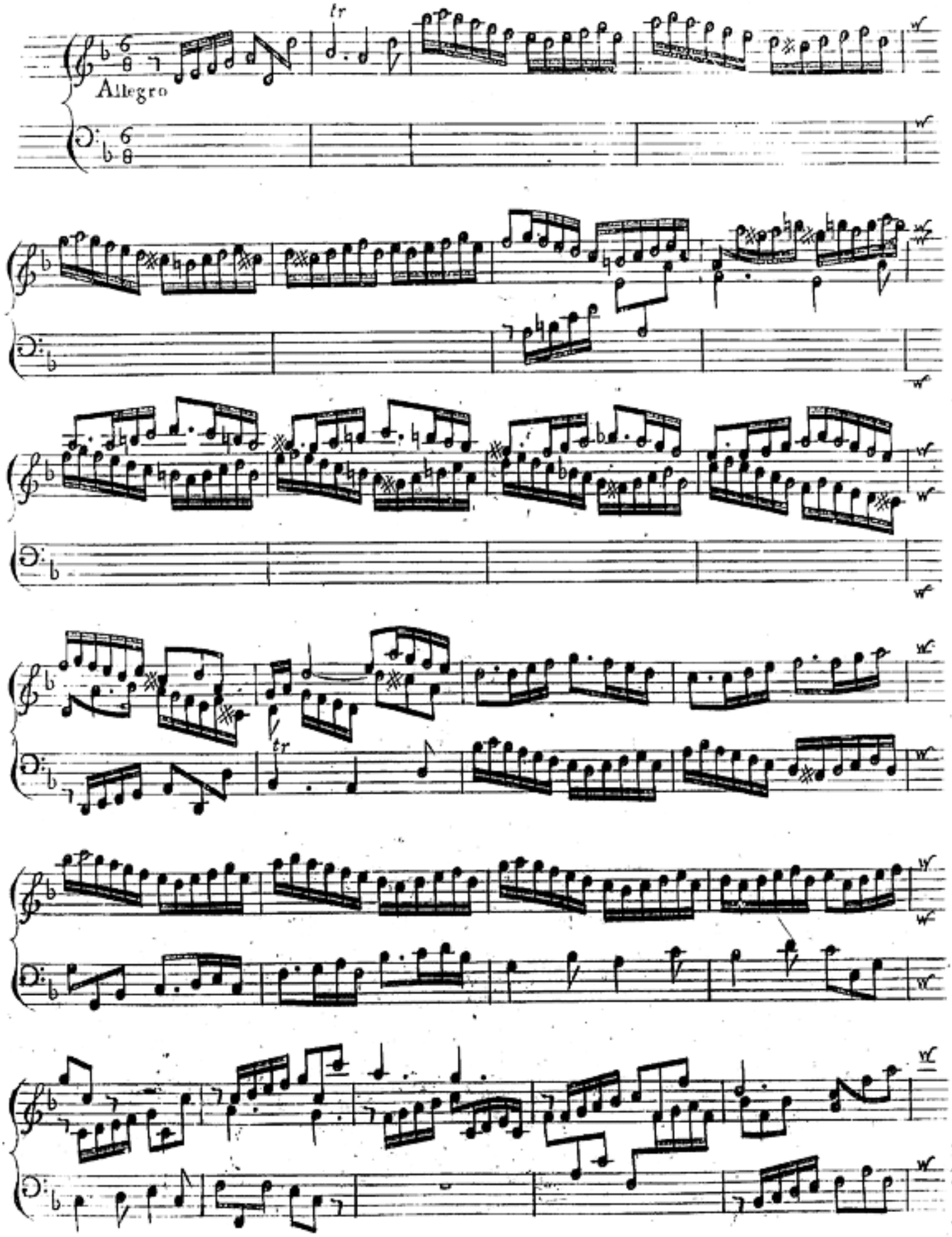
Allegro
tr
tr

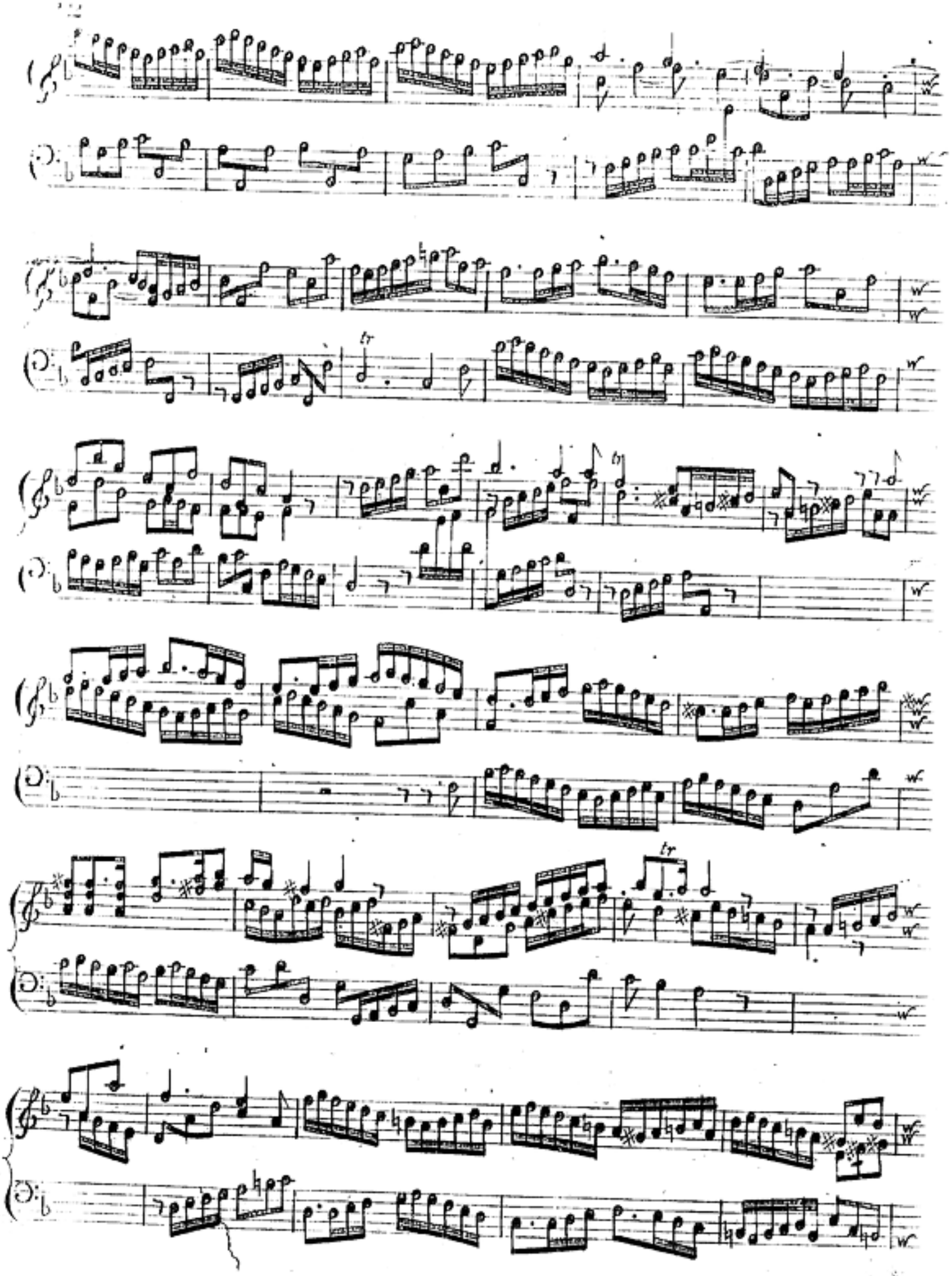

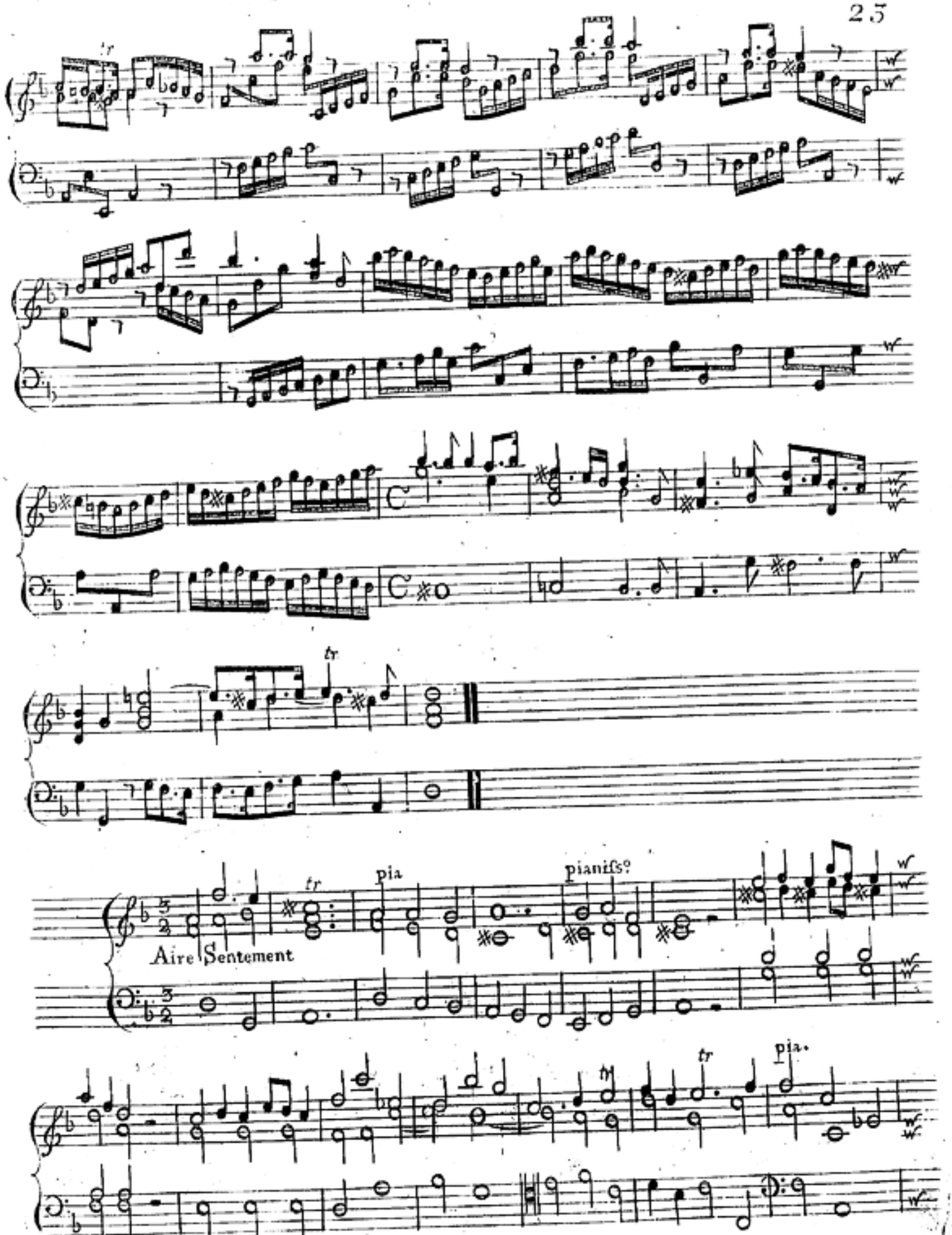
tr
C
tr
Aire Sentement
tr
pia
pianiſs?
tr
pia.

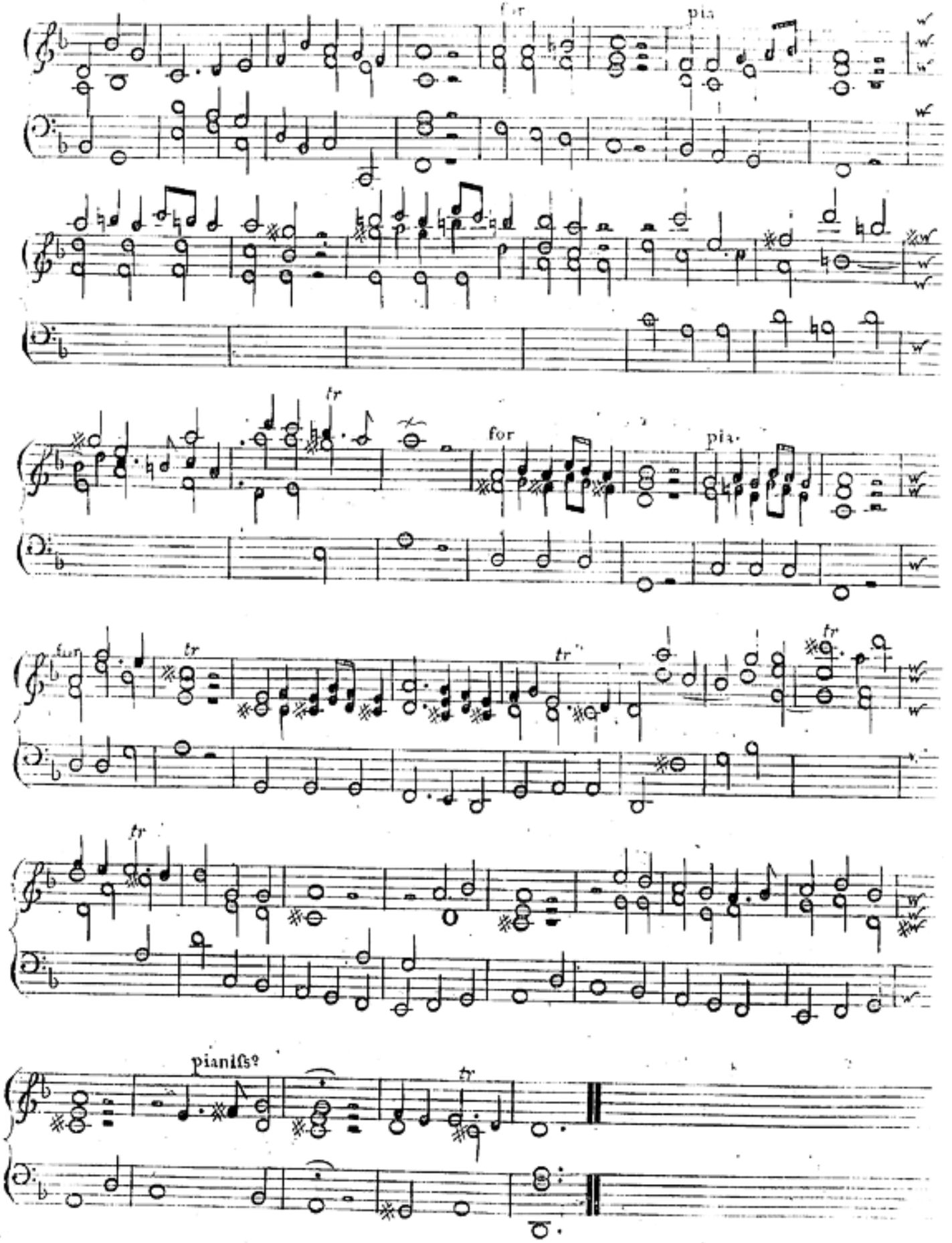
for
pia
tr
for
pia.
tr
tr
tr
pianiſs?
tr

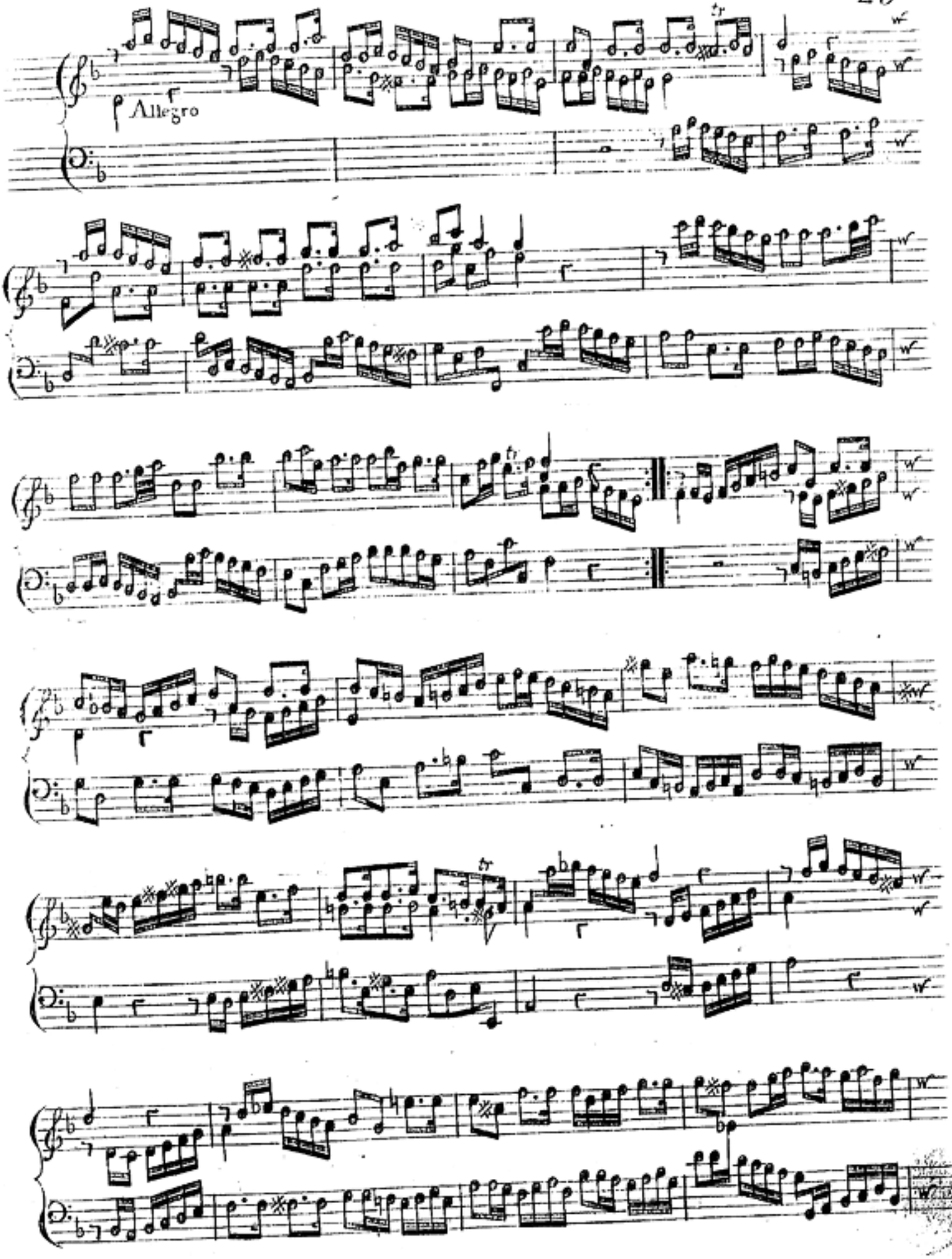
Allegro

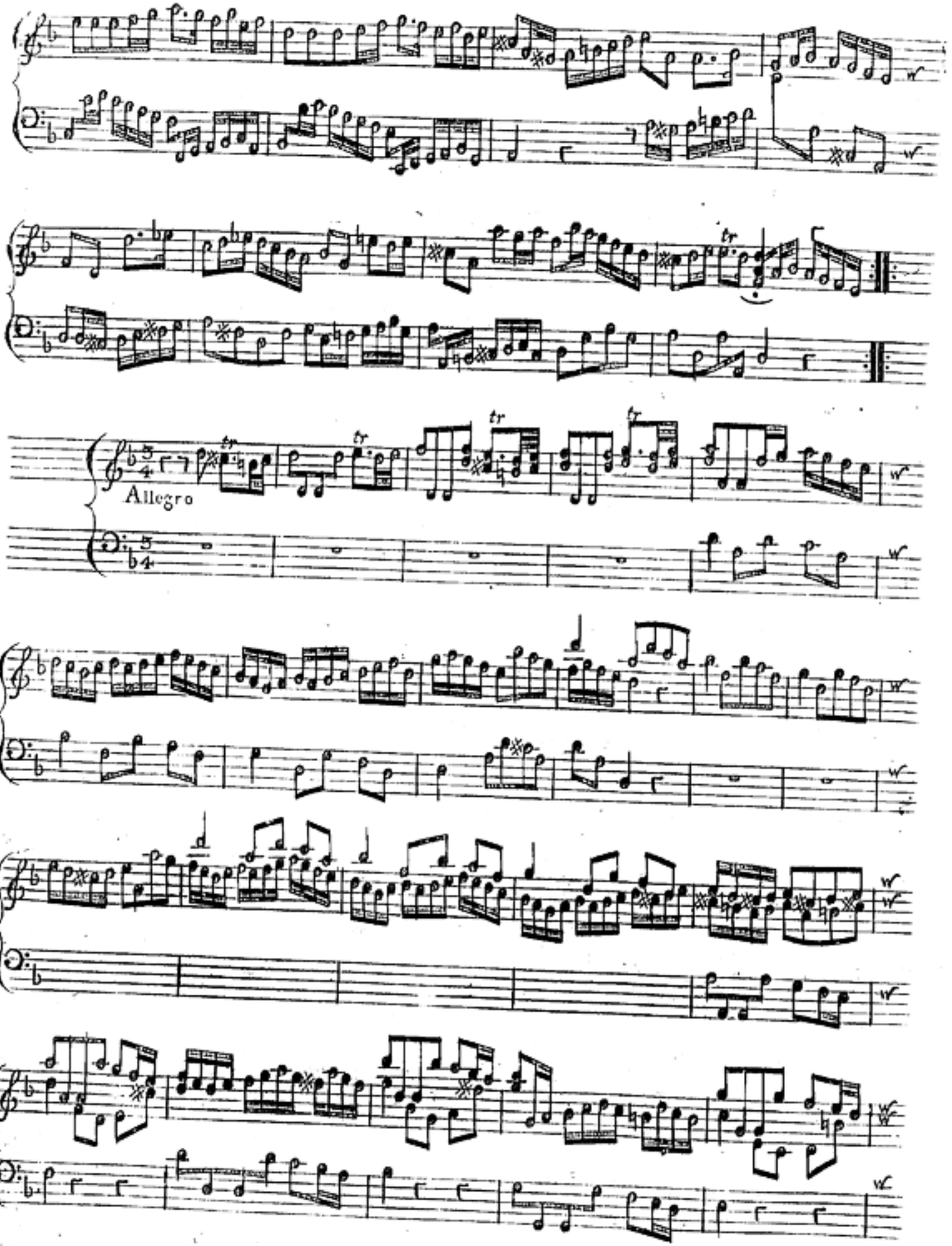
Allegro

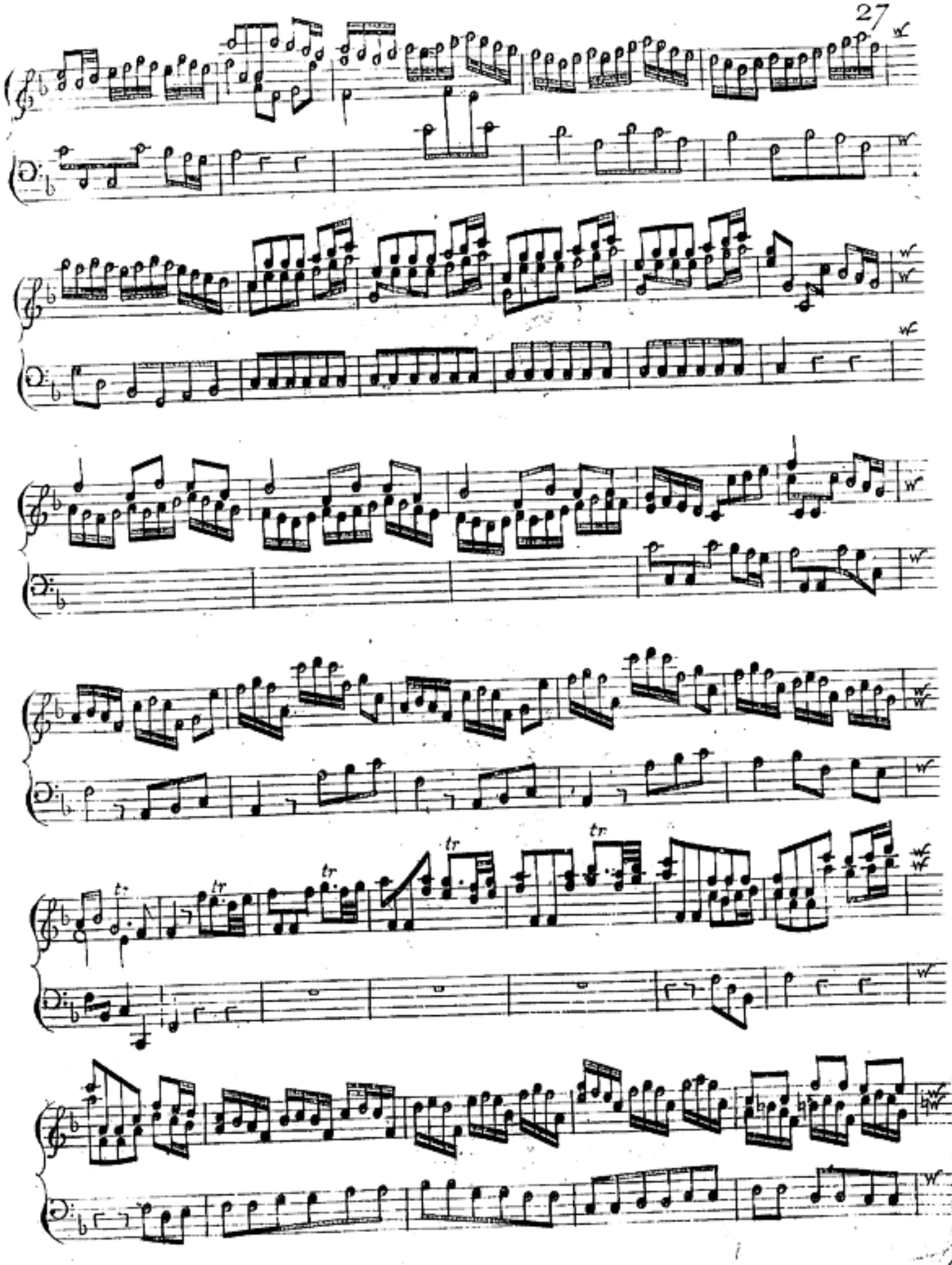
tr
tr
tr
tr

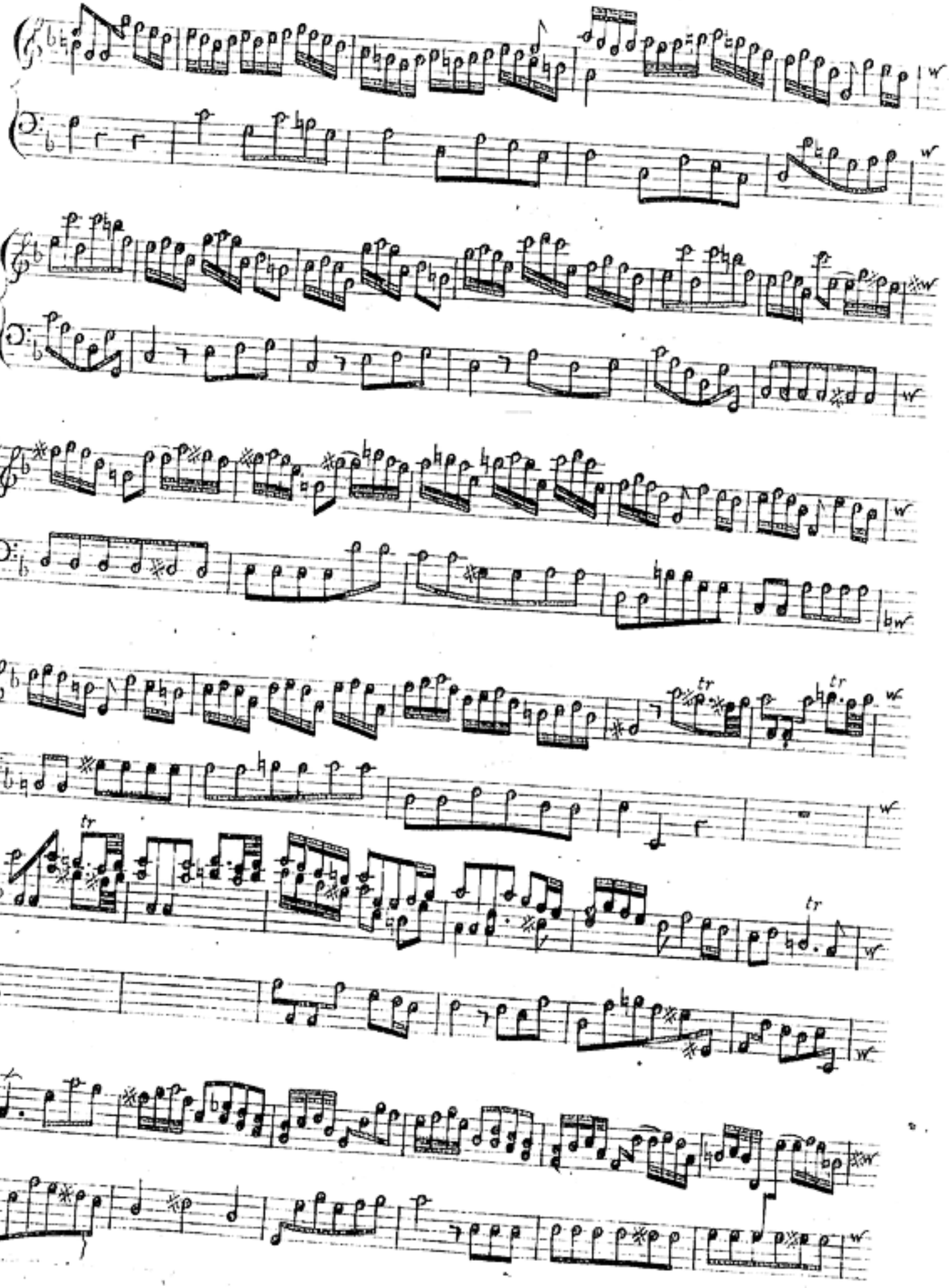

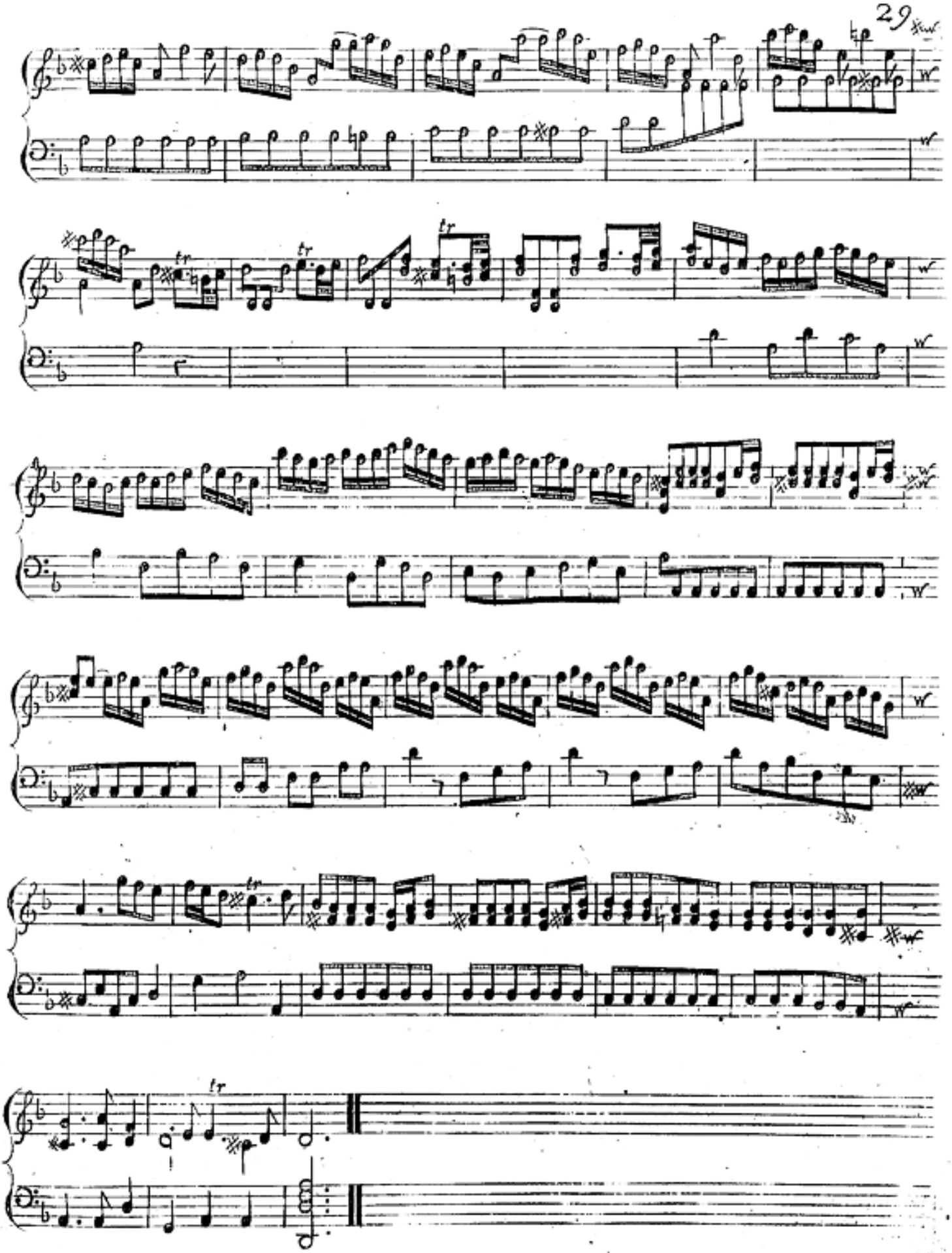

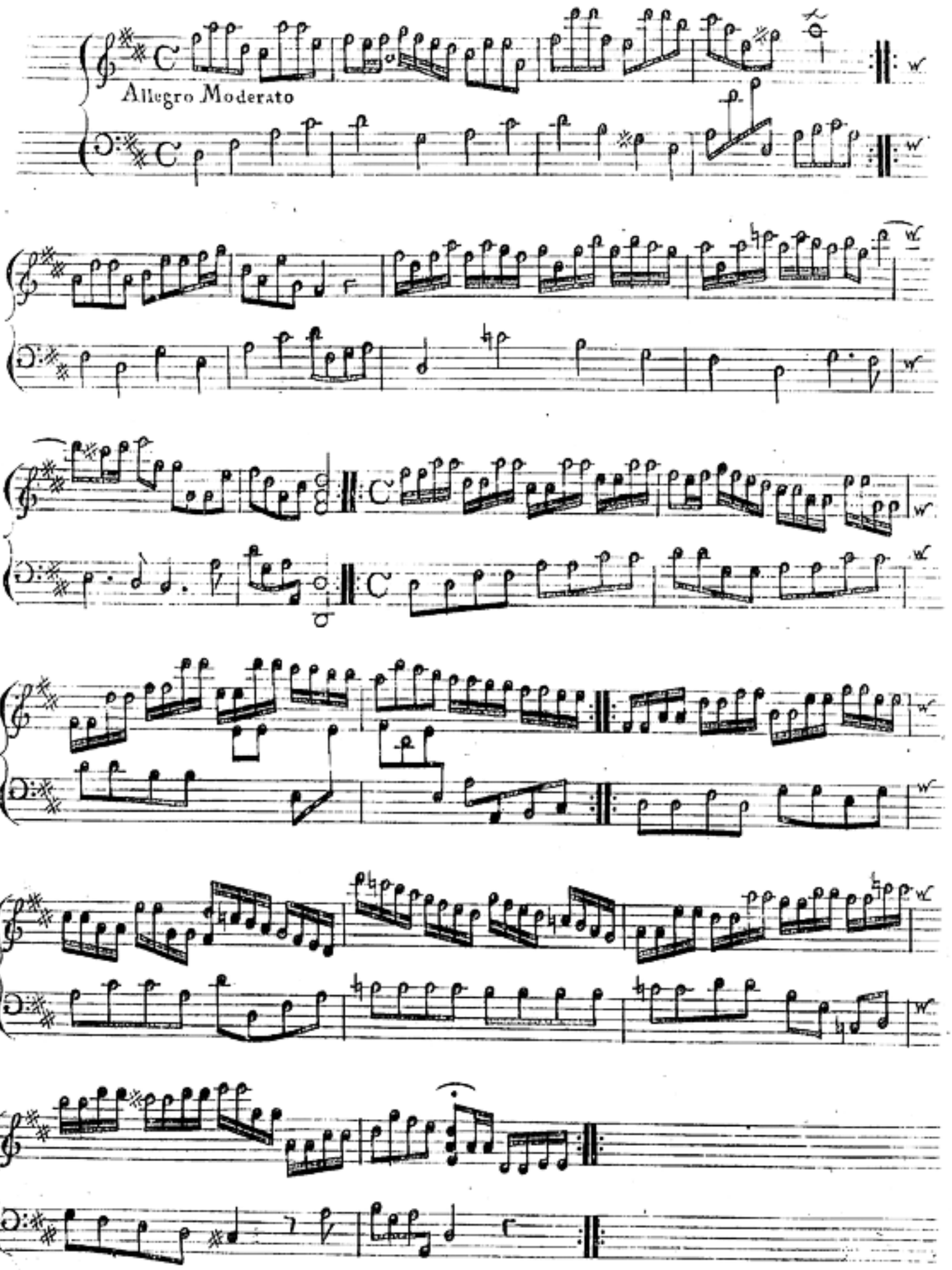
Allegro Moderato

IV
Concerto

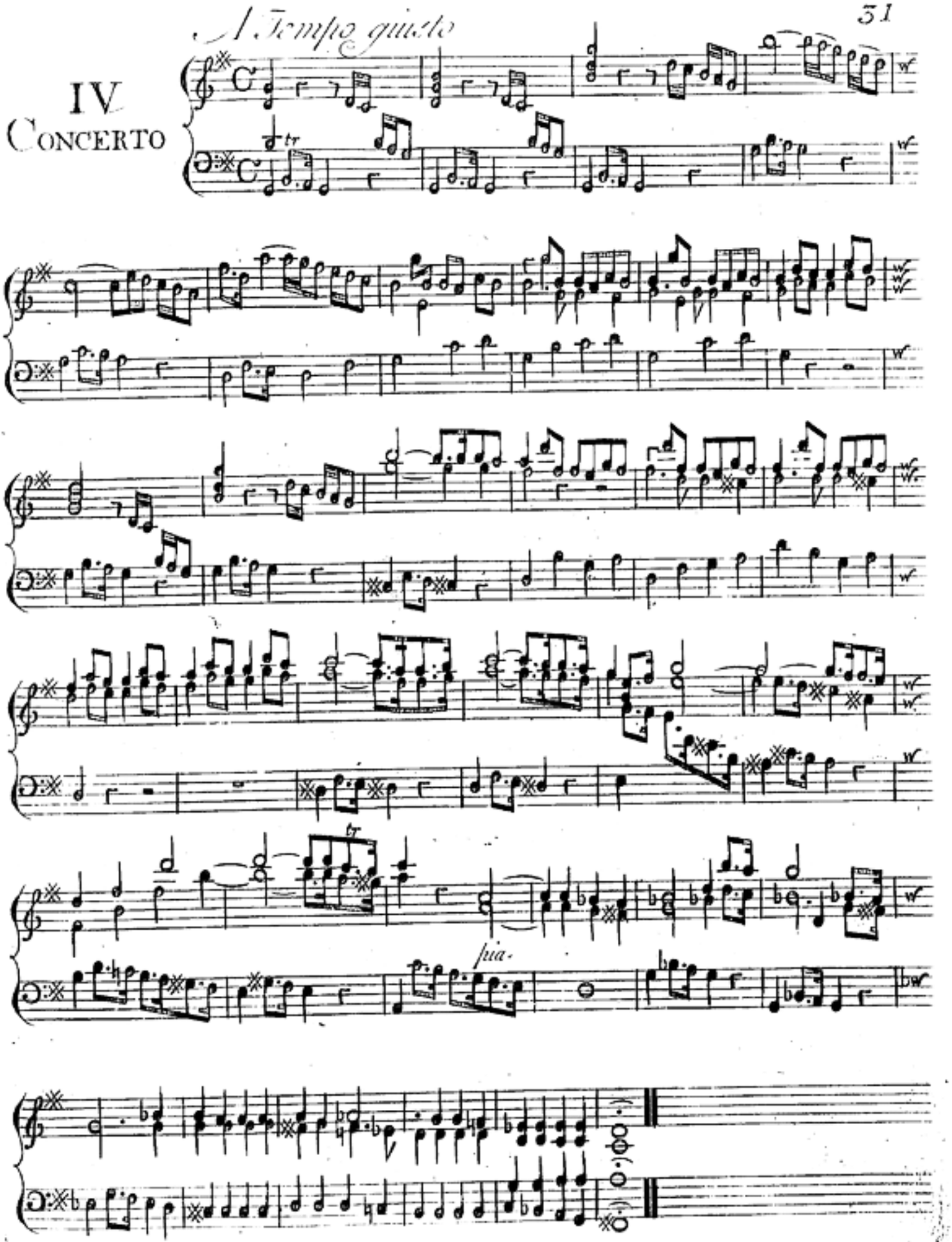

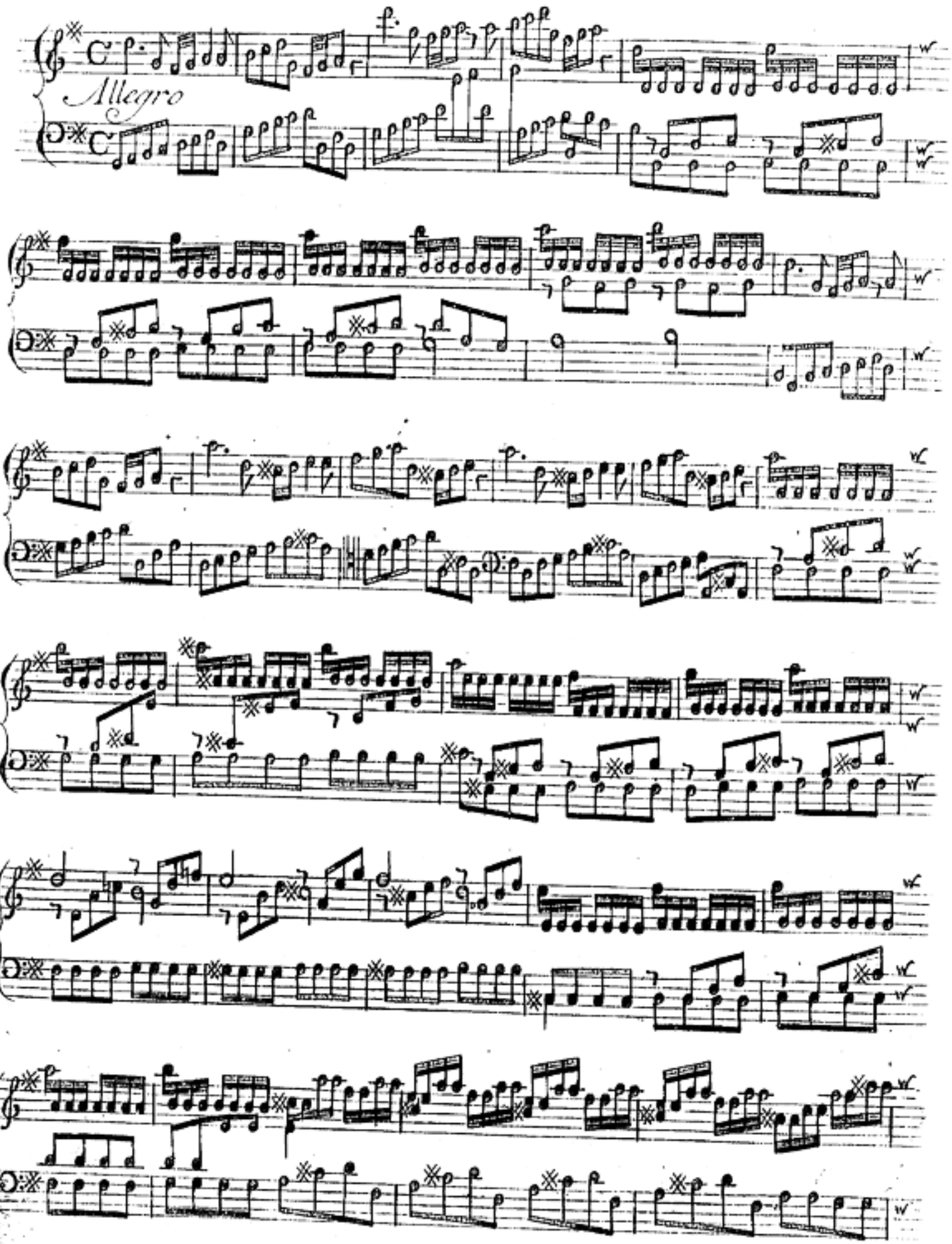
Allegro

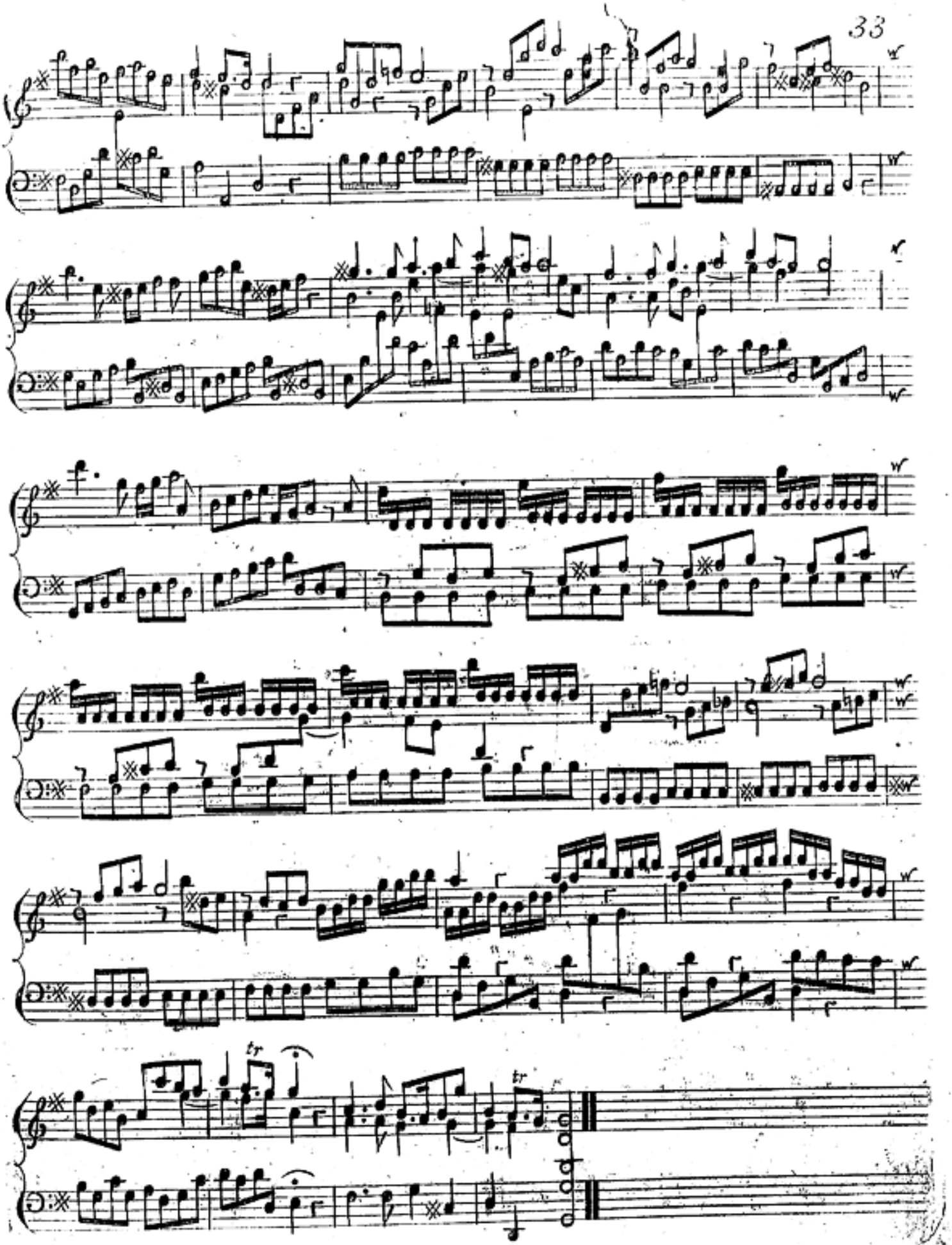

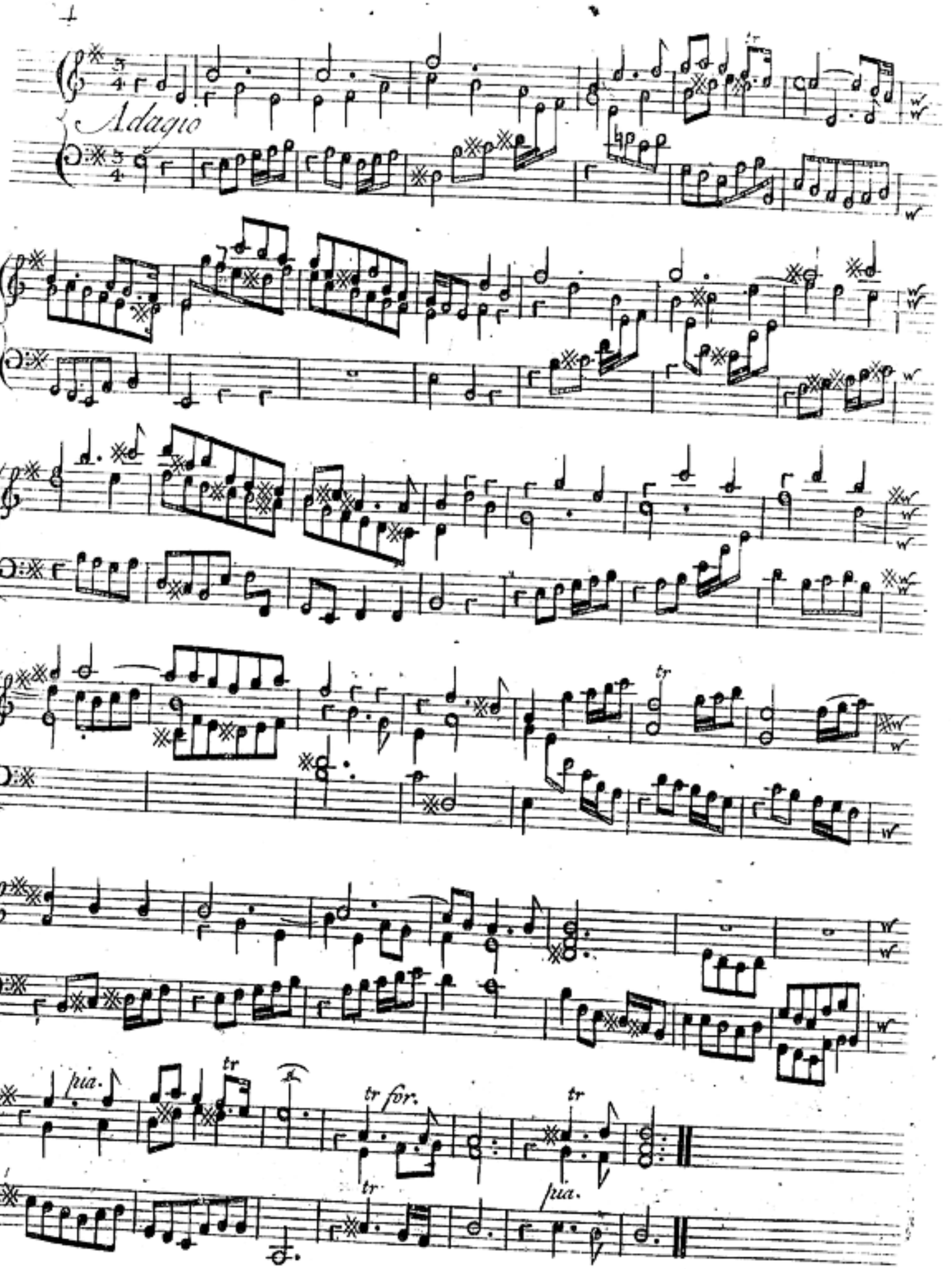
Adagio
tr
pia.
tr
tr for.
tr
tr
pia.

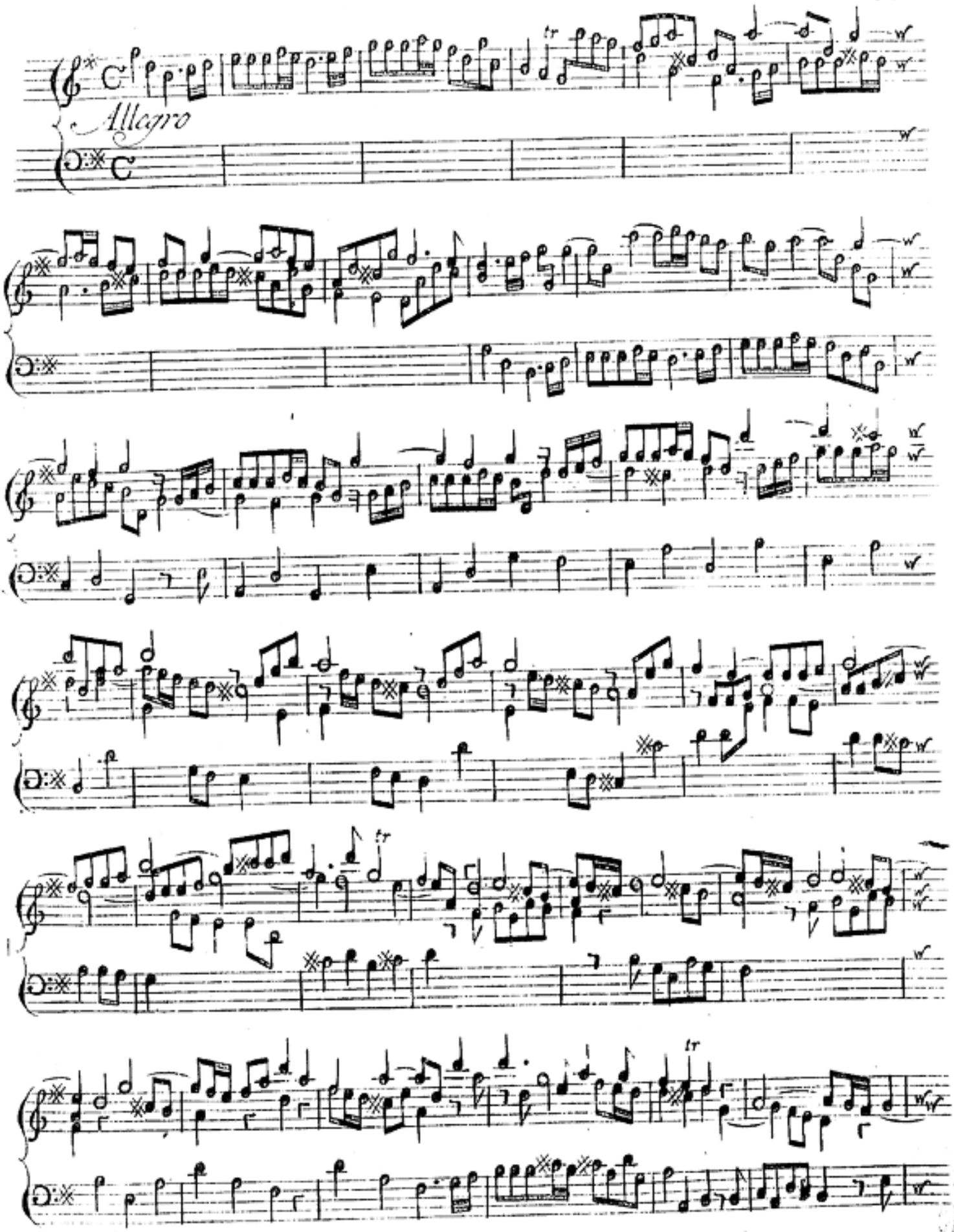
Allegro

tr
tr

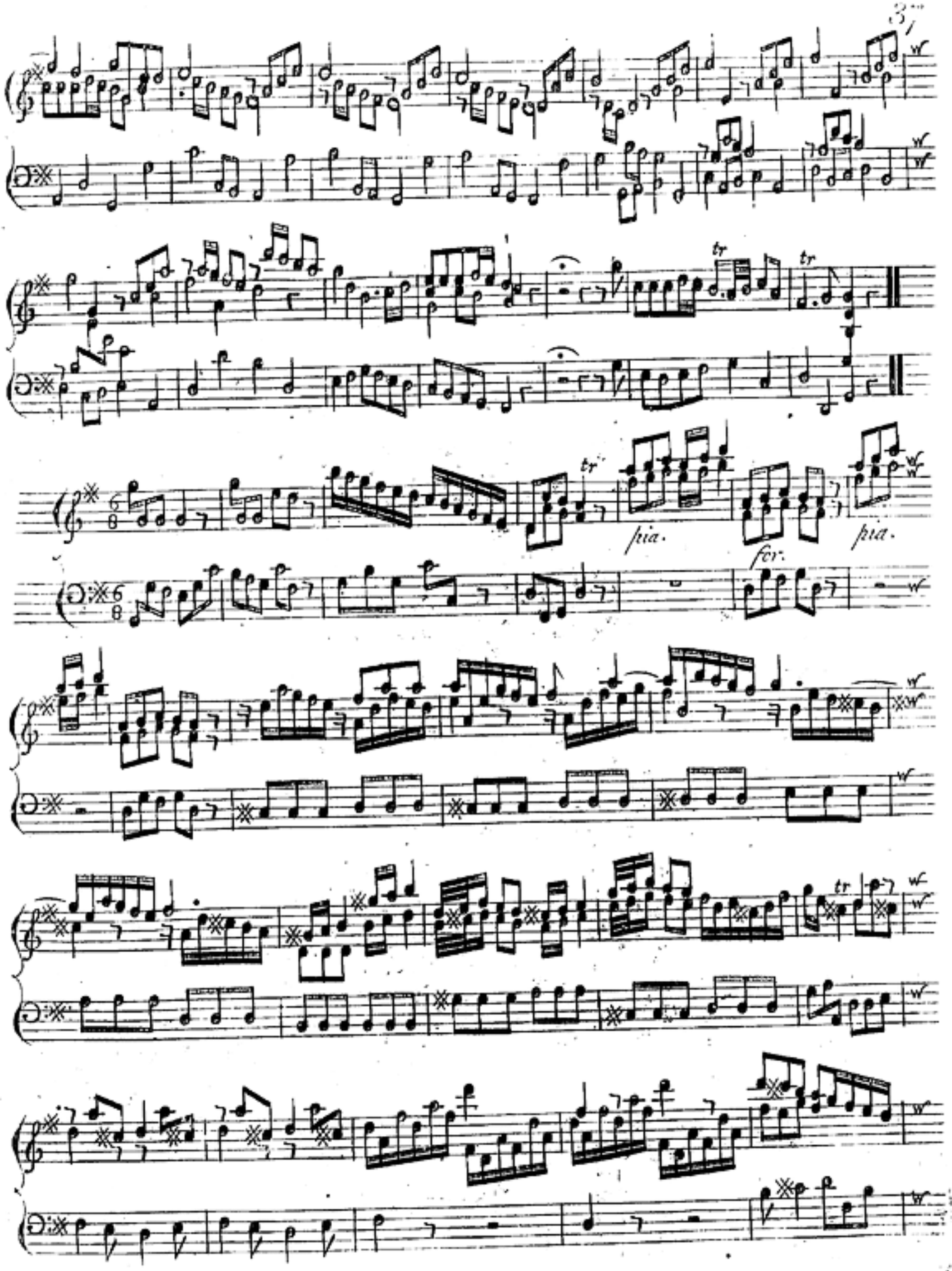
tr
tr
tr
pia.
for:
pia.

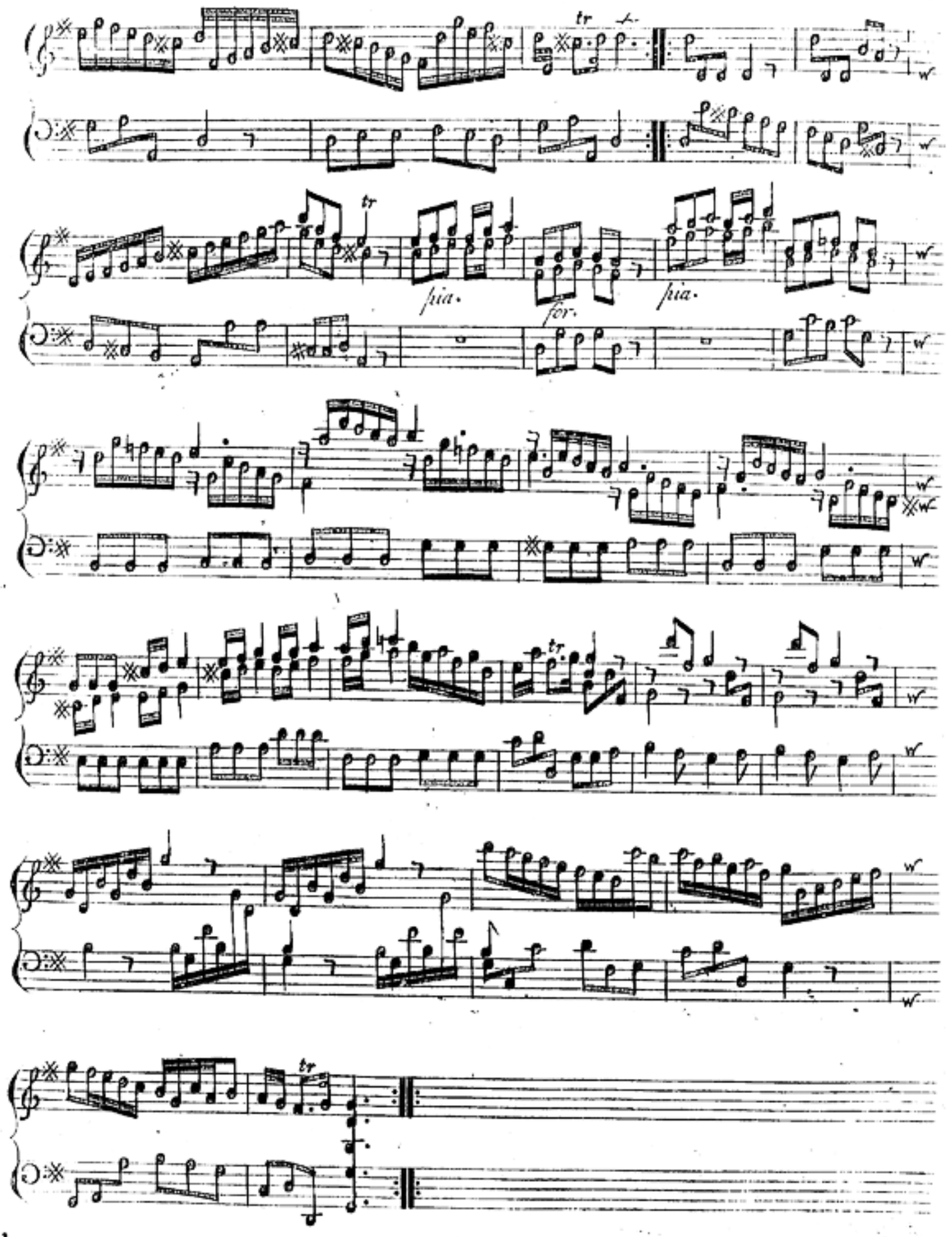
tr
tr
pia.
for.
pia.

Concerto V

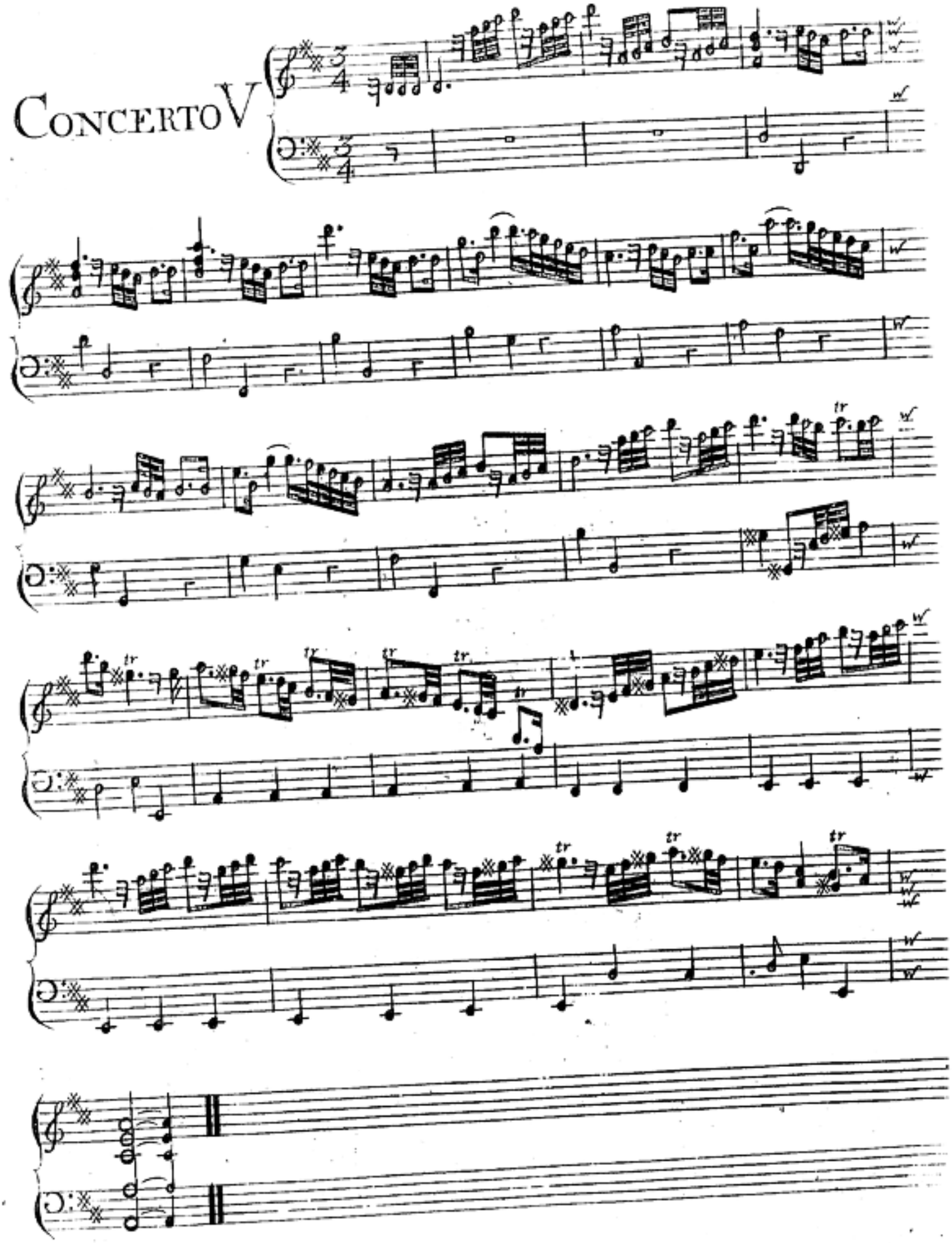

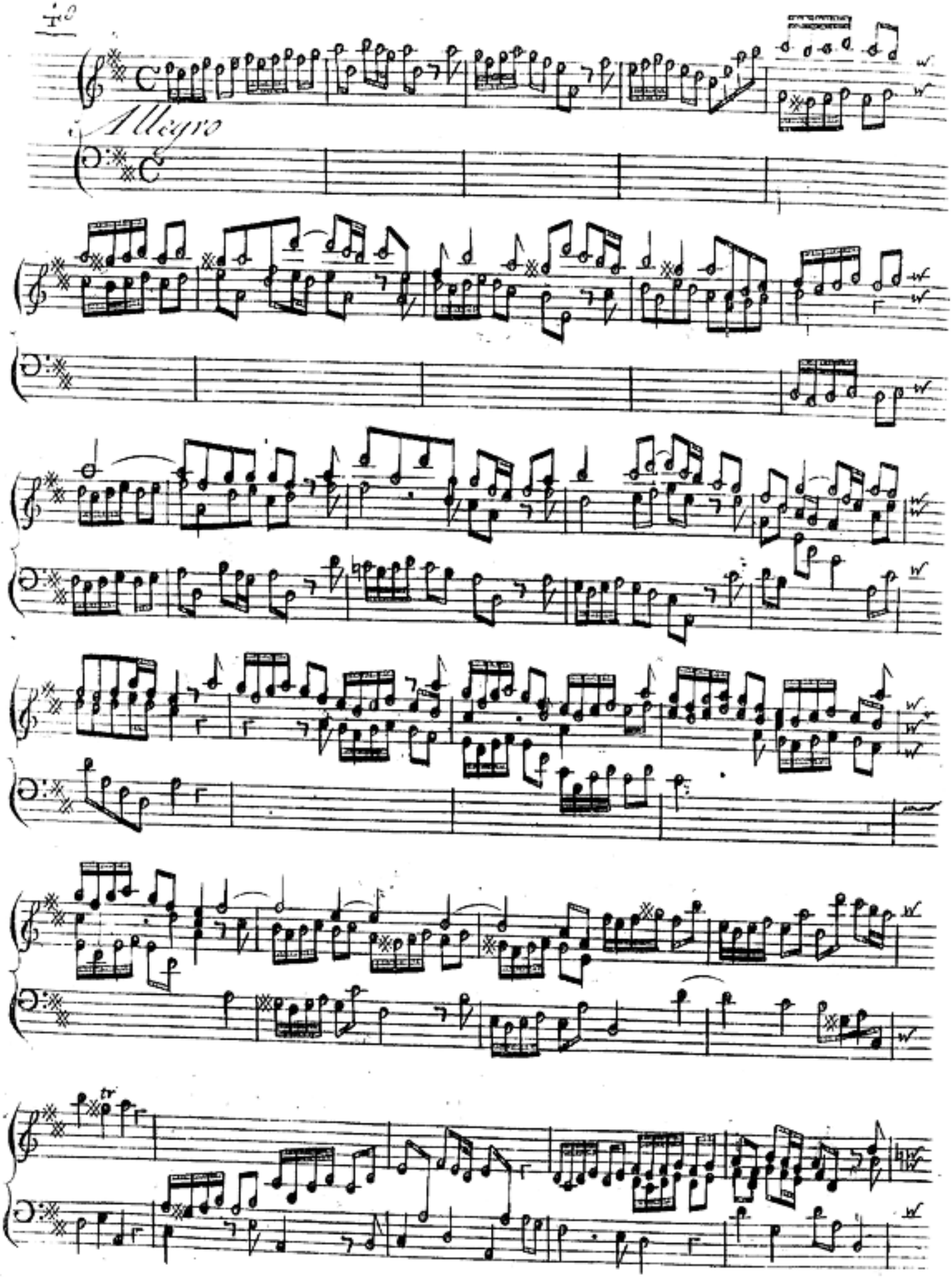
Allegro

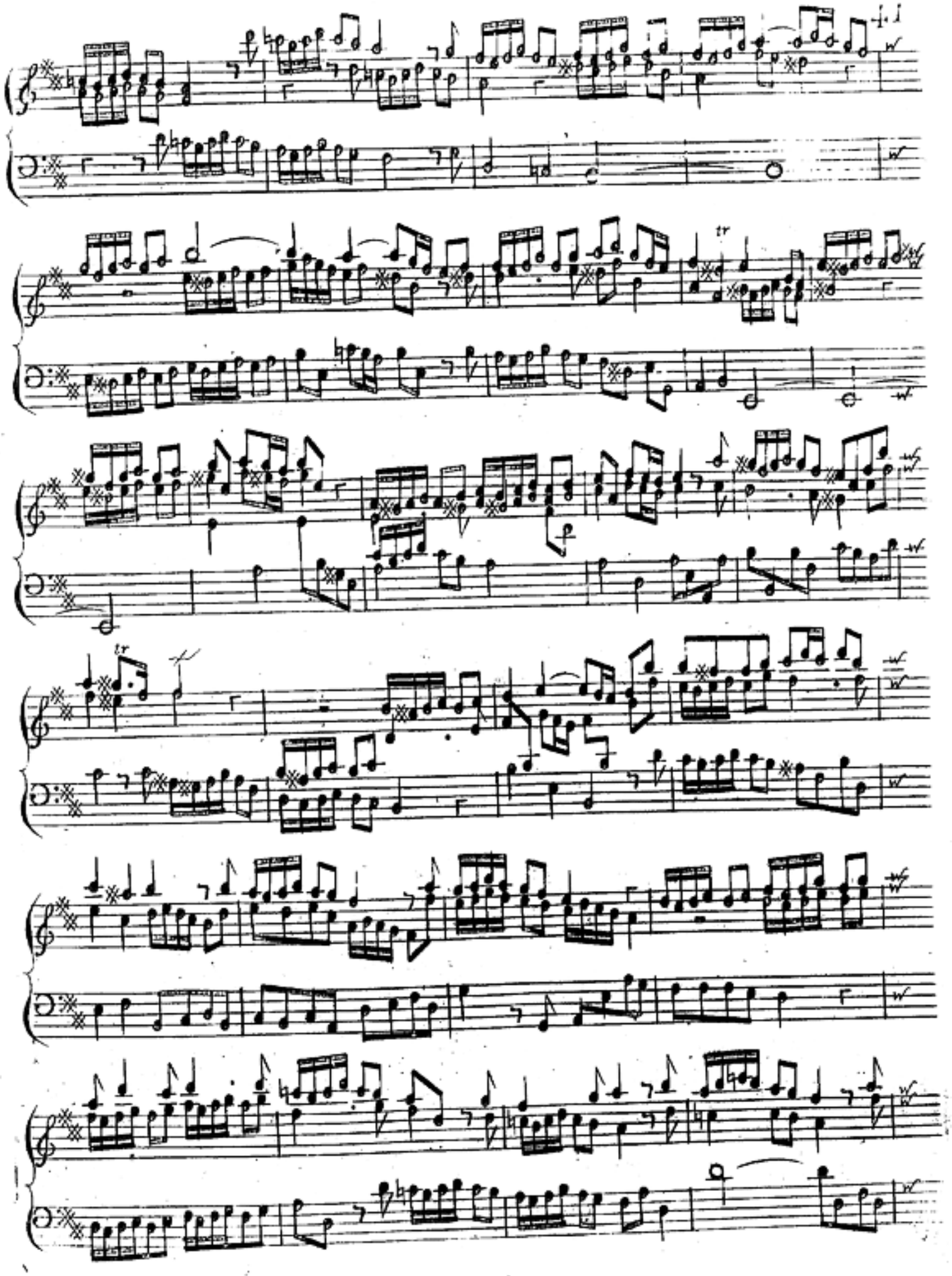

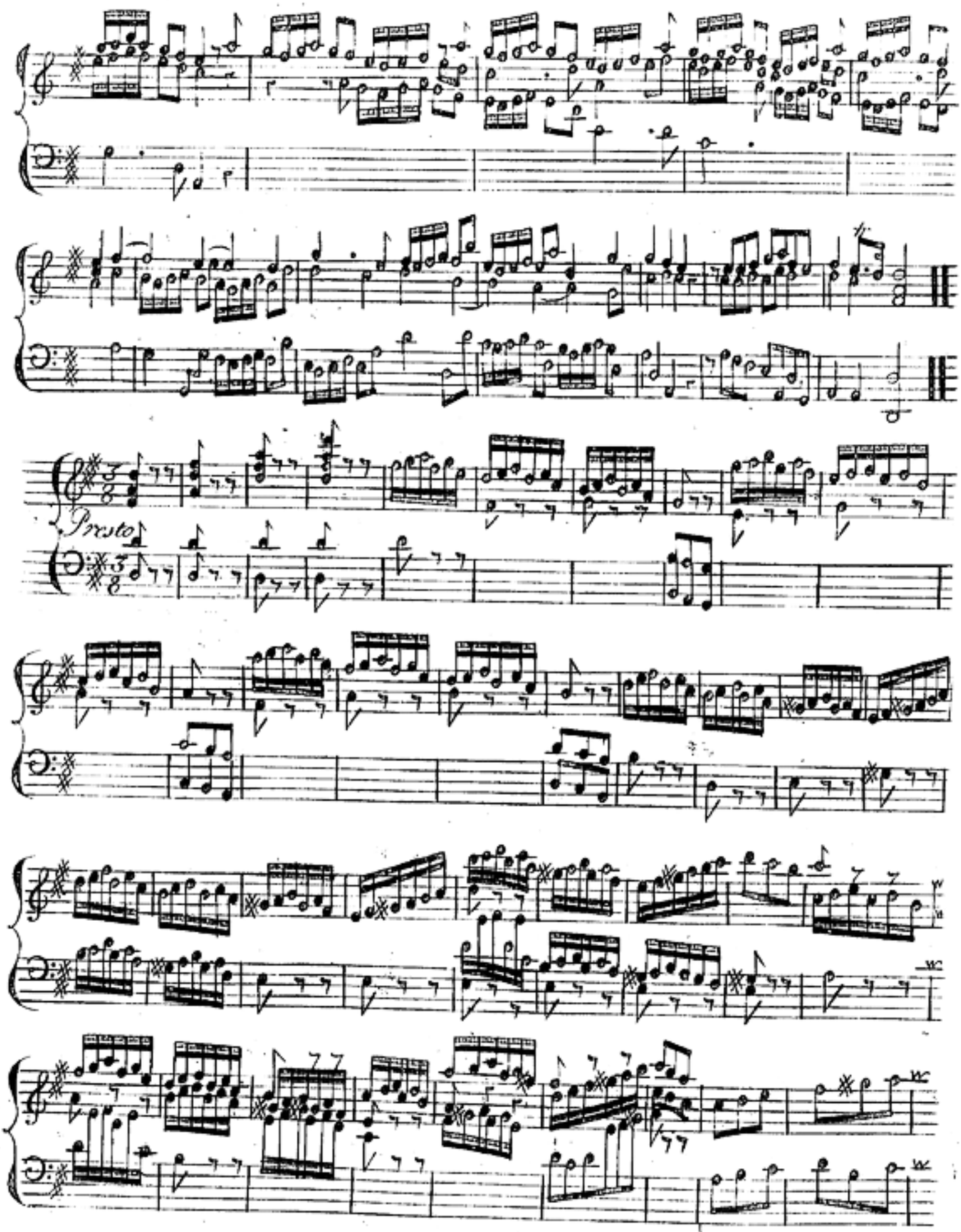
Presto

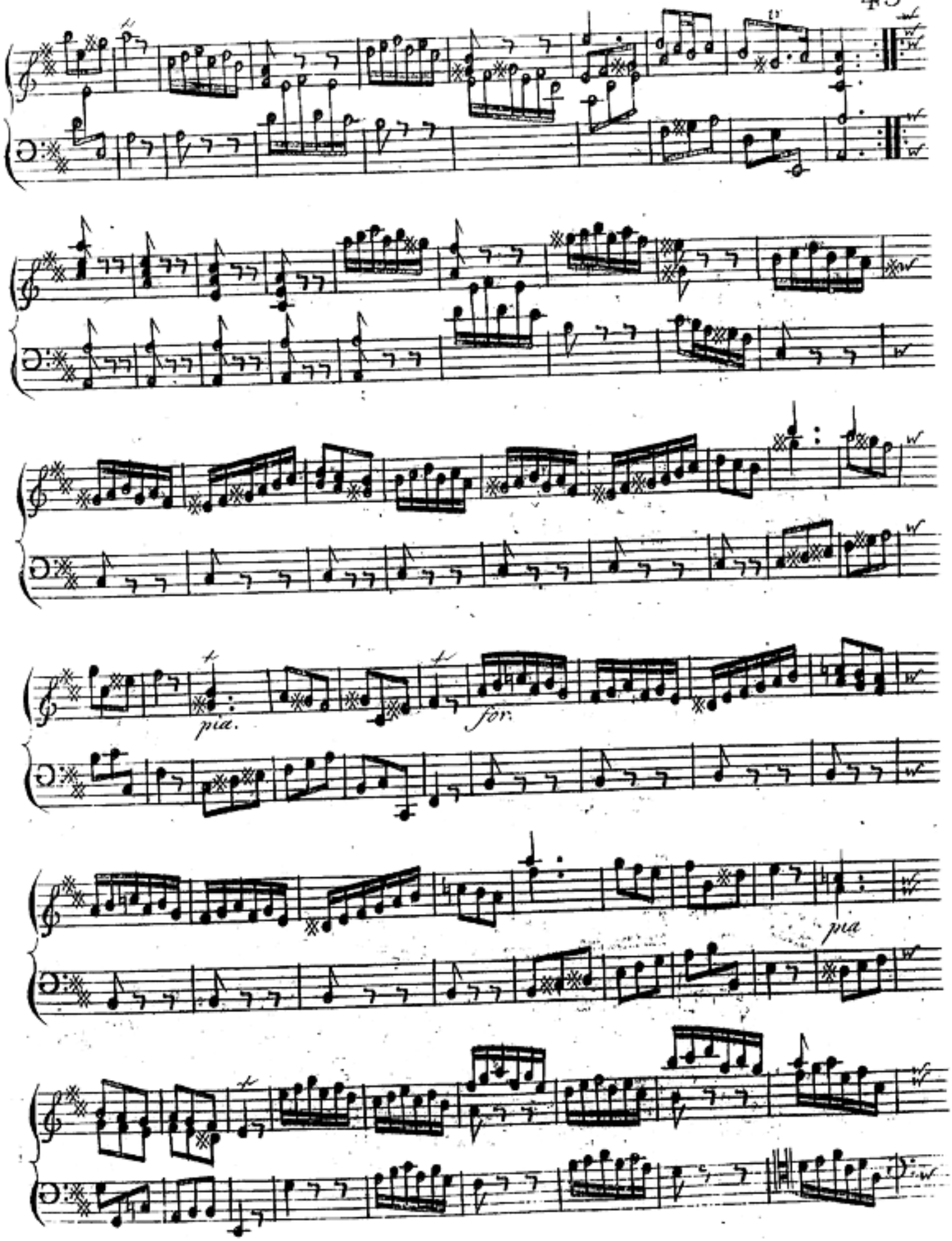
pia.
for.
pia

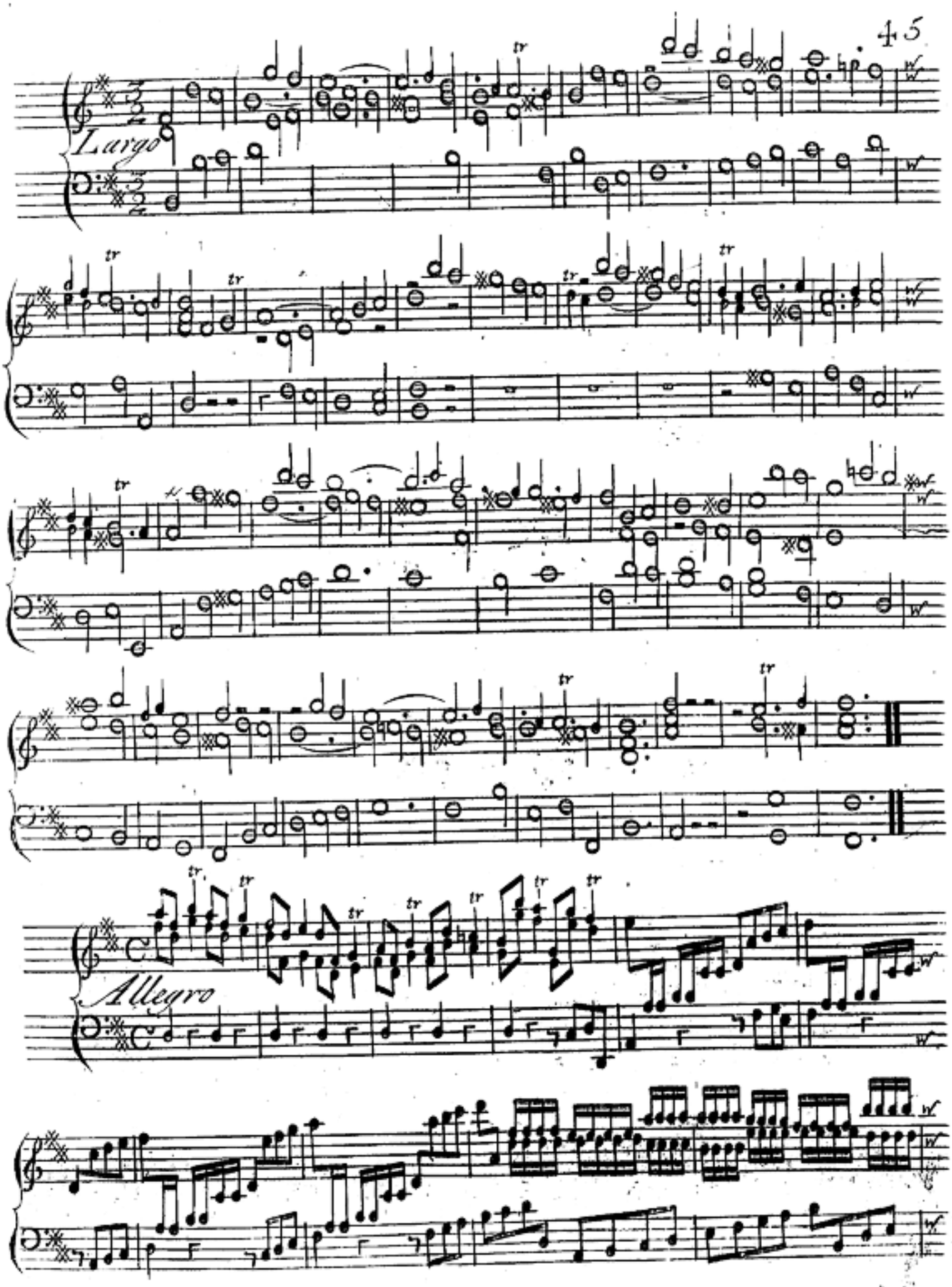
Largo
Allegro

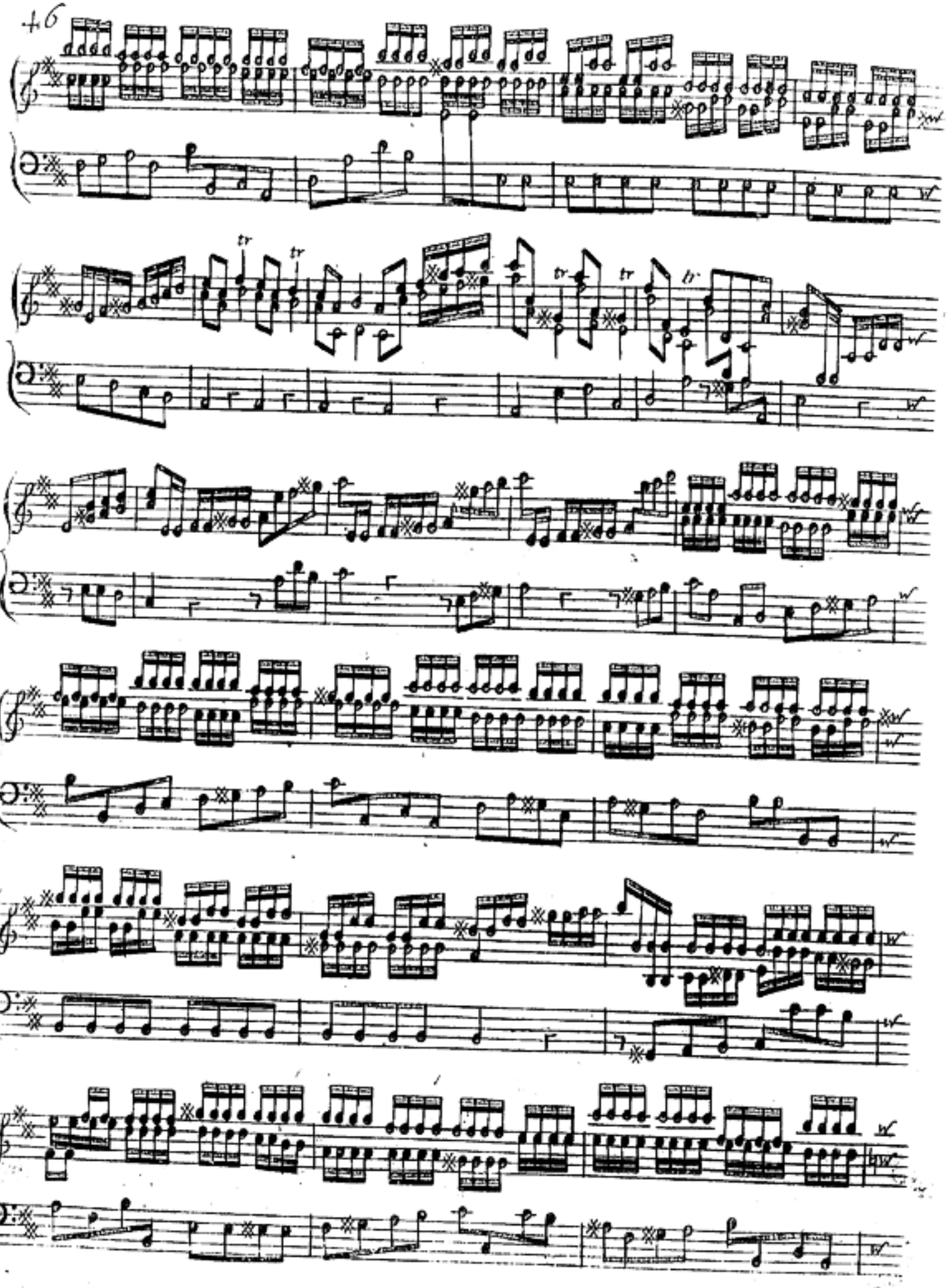

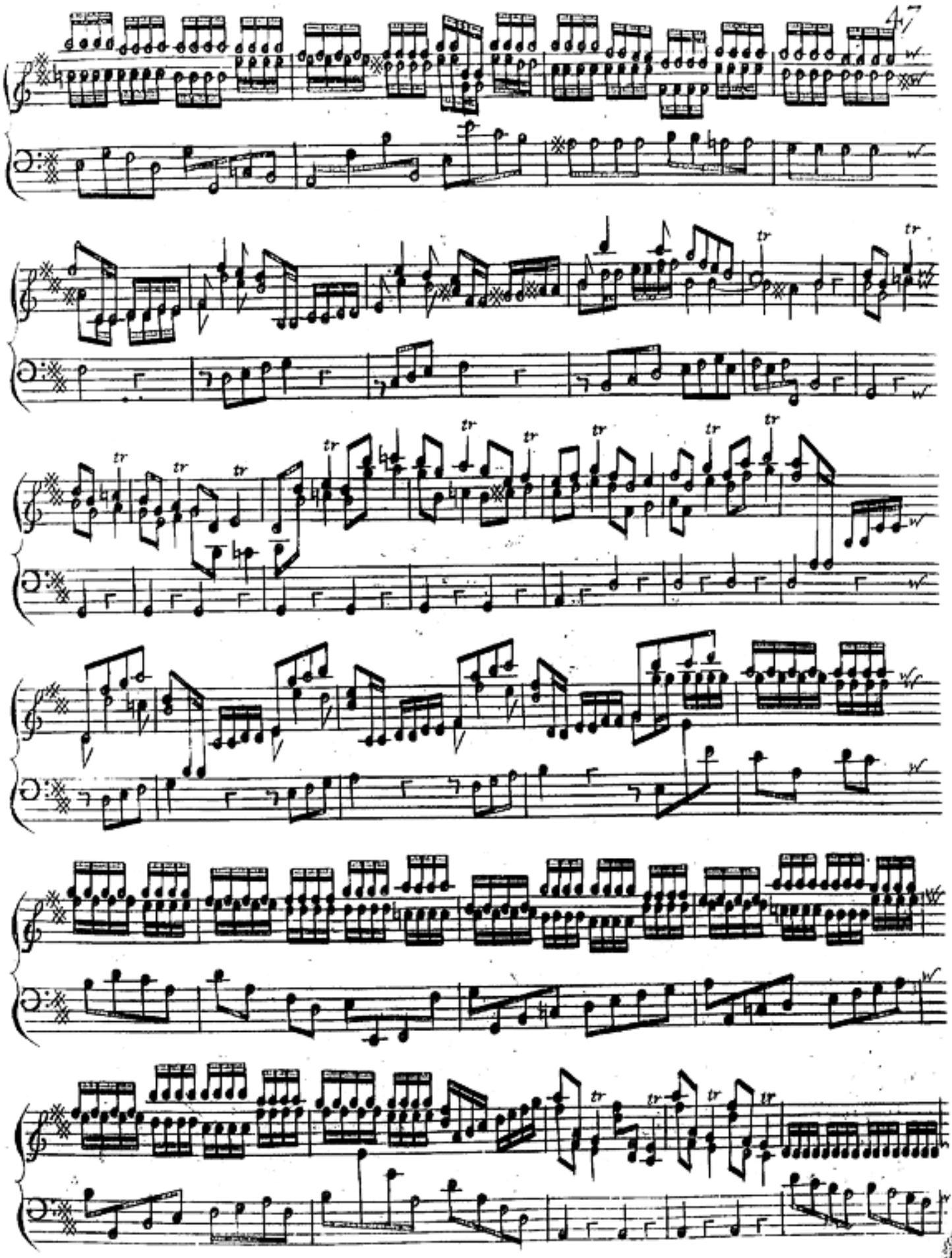

tr

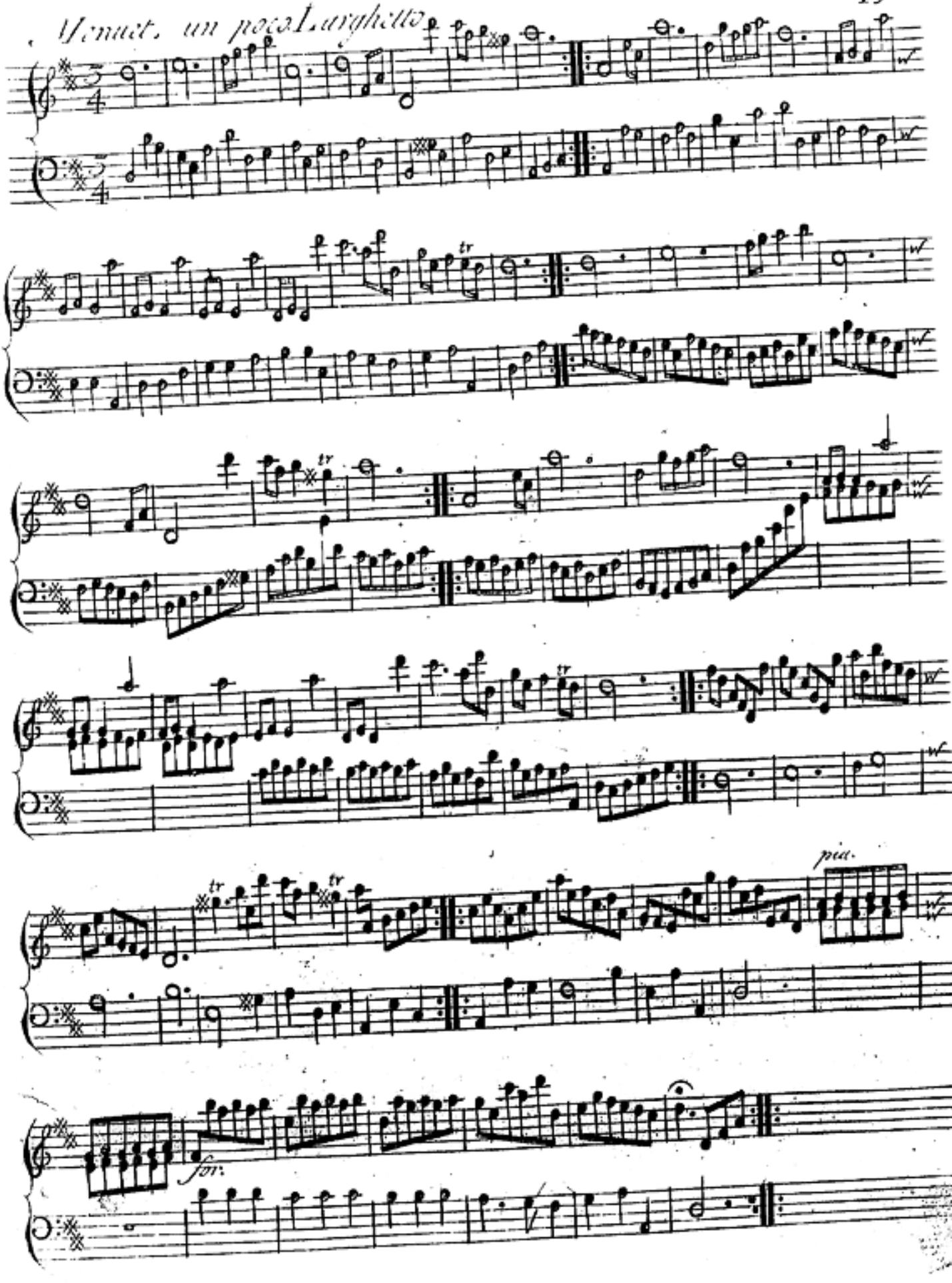
Menuet. un poco Larghetto
tr
pia.
for:

CONCERTO VI

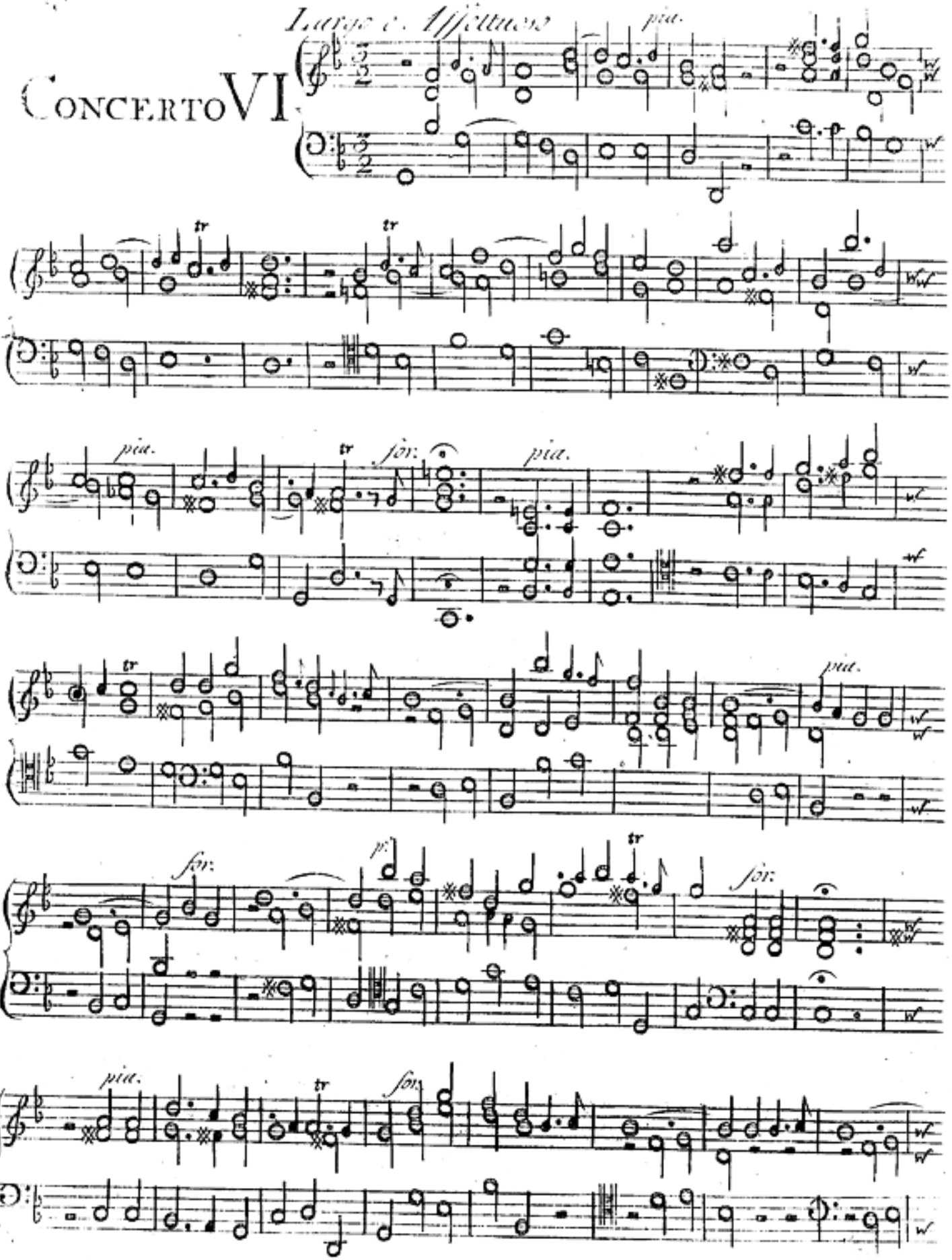
Largo e Affettuoso
pia.
tr
for.
pia.
tr
for.
pia.
tr
for.
p:
tr
for.
pia.
tr
for.

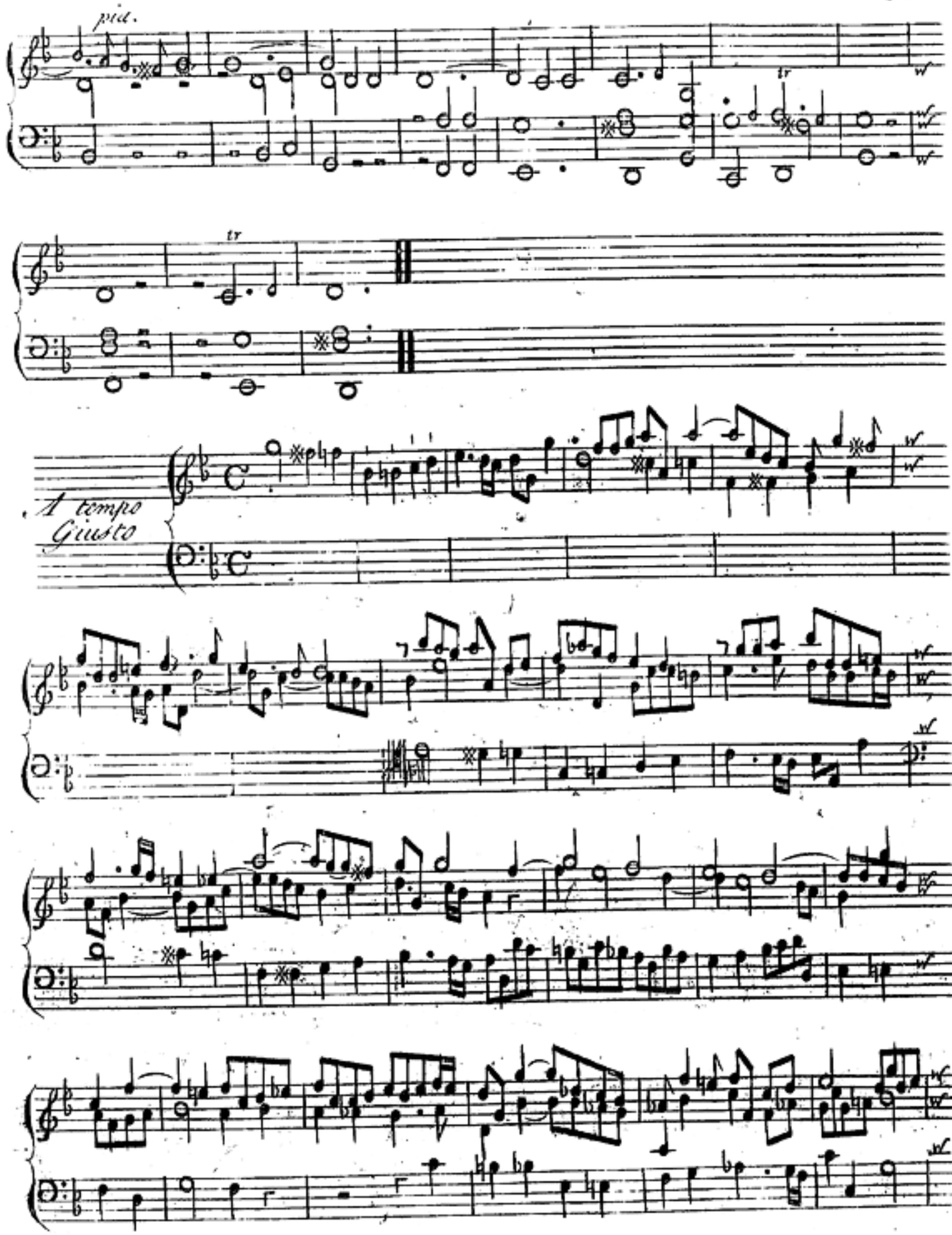
pia.
tr
tr
A tempo
Giusto

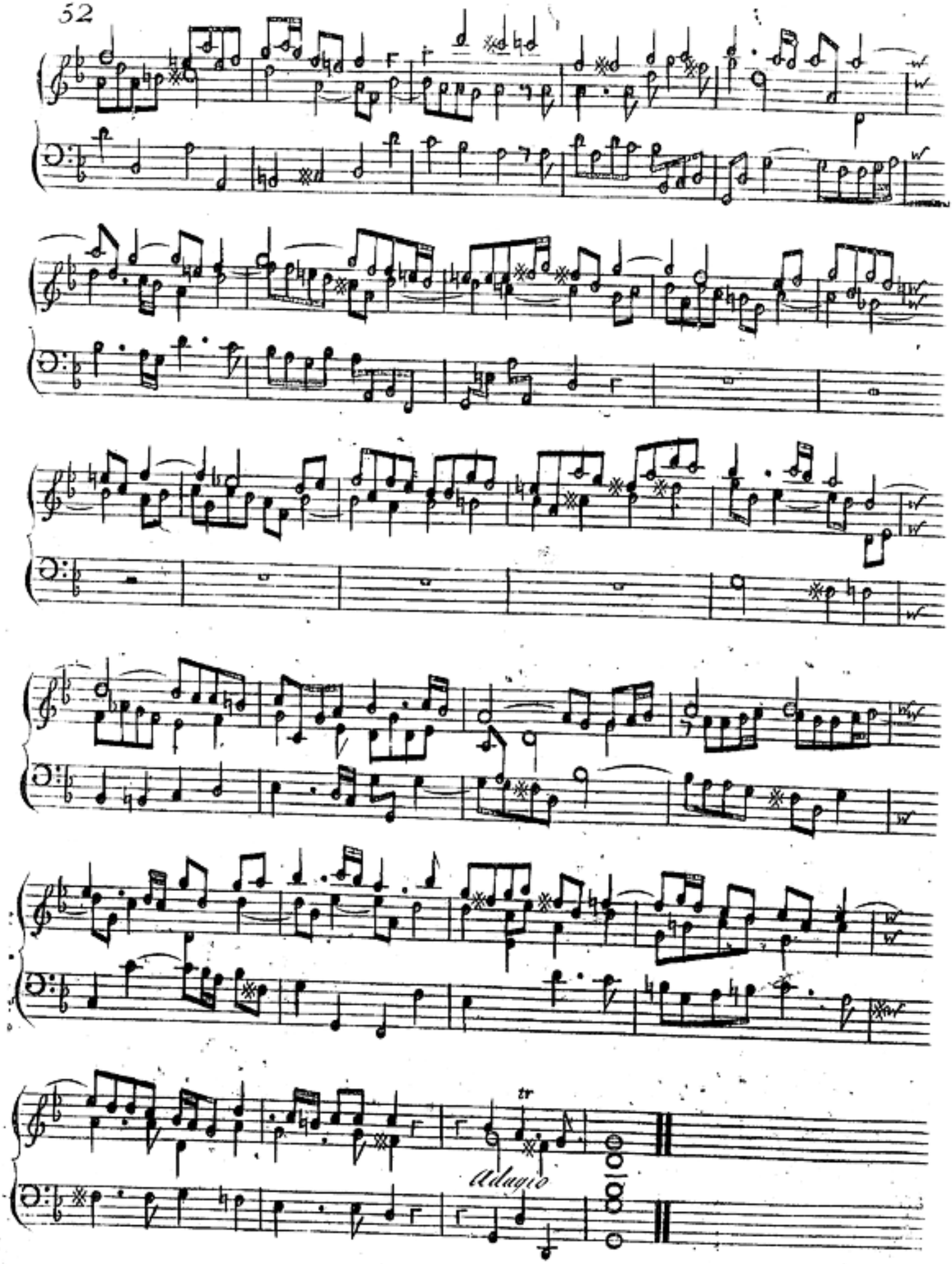
tr
Adagio

Musette Larghetto

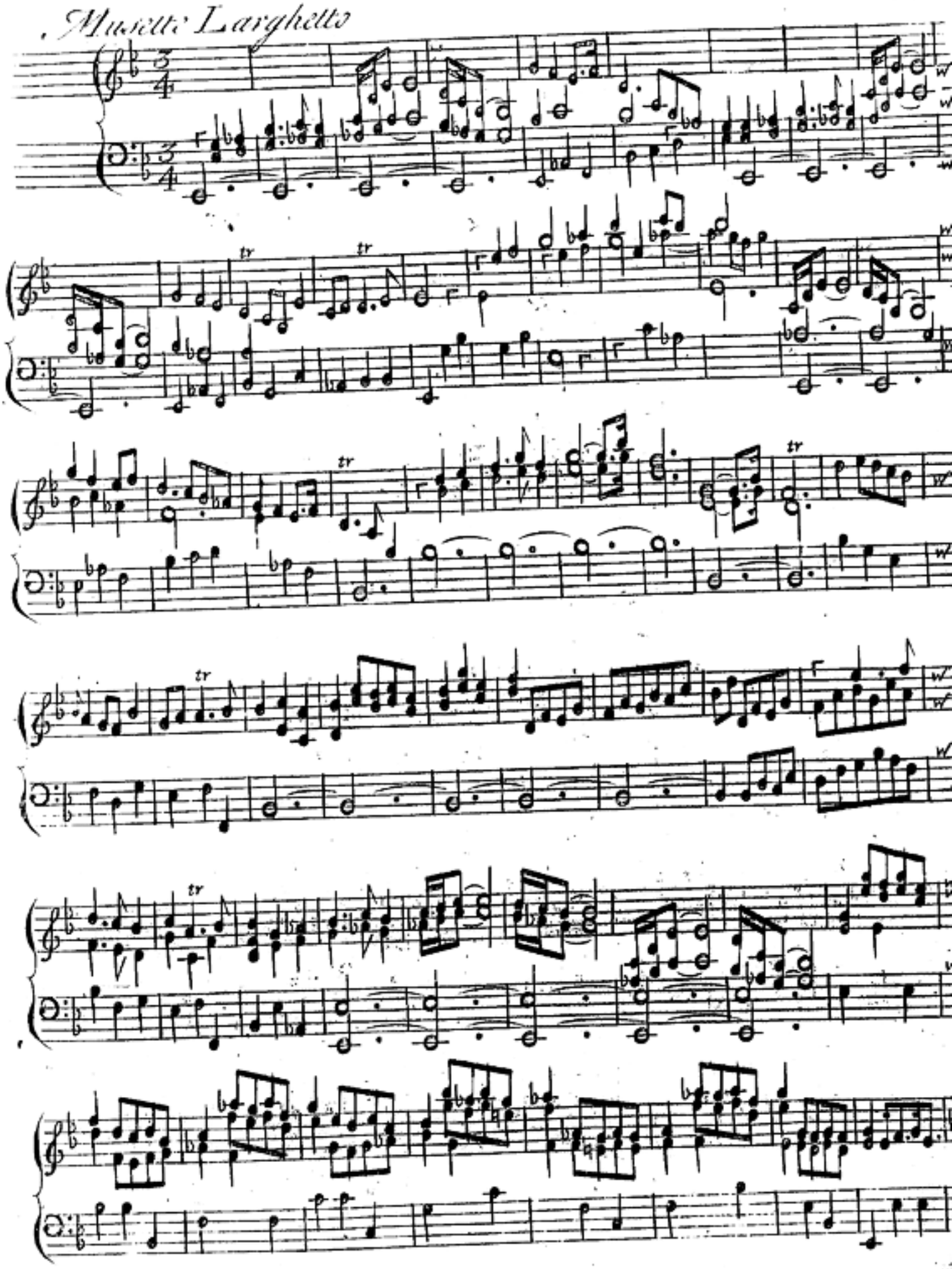

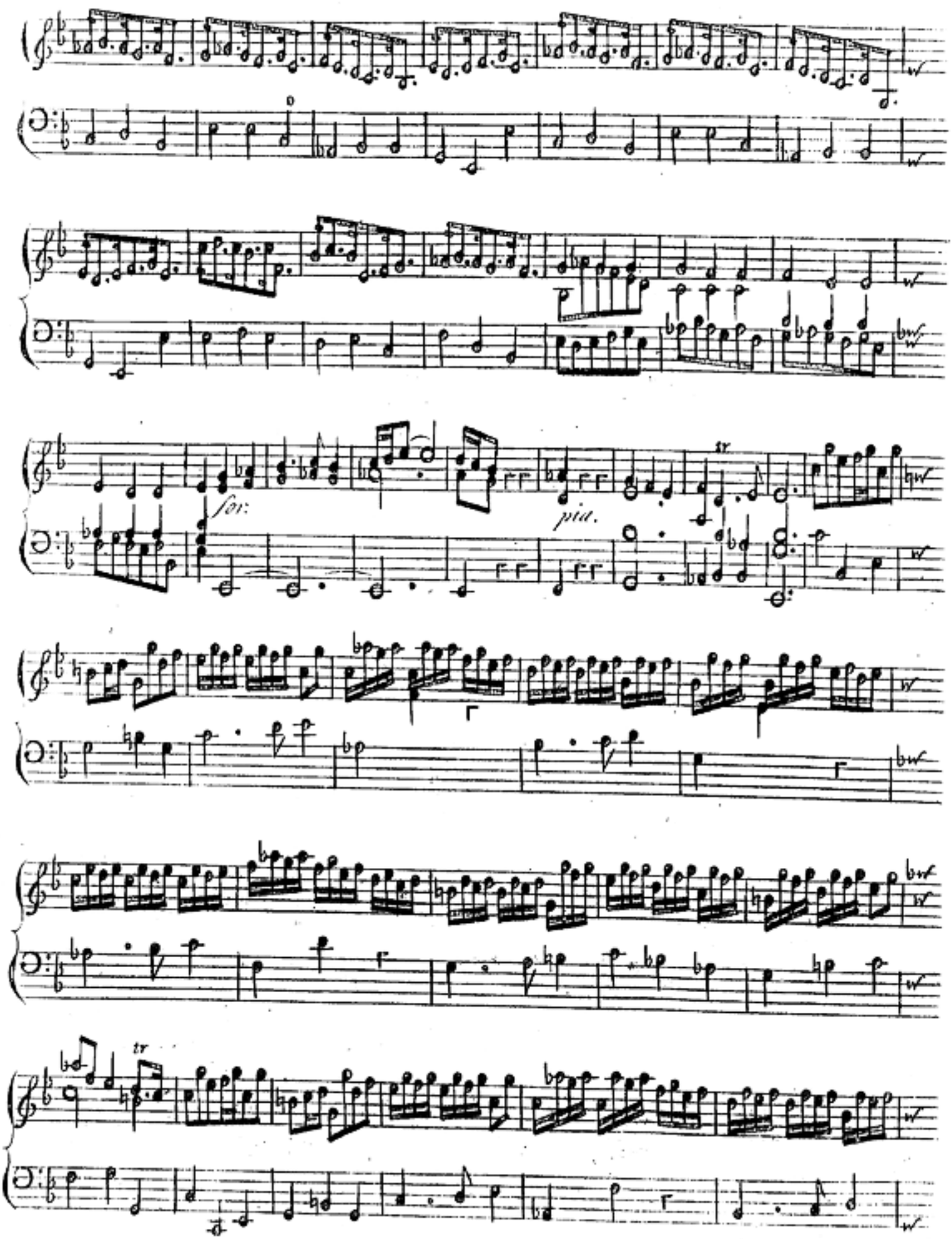
for:
più.

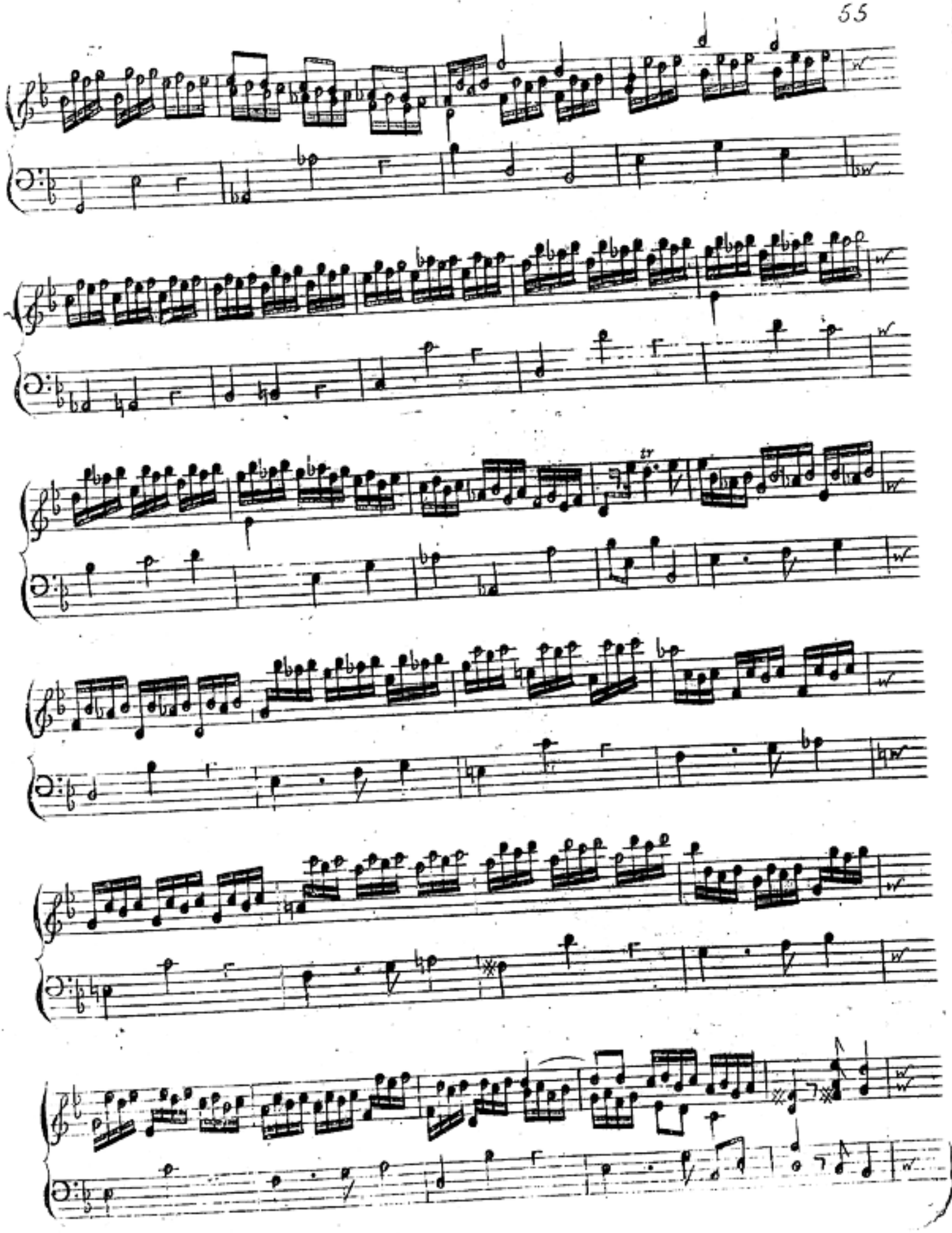

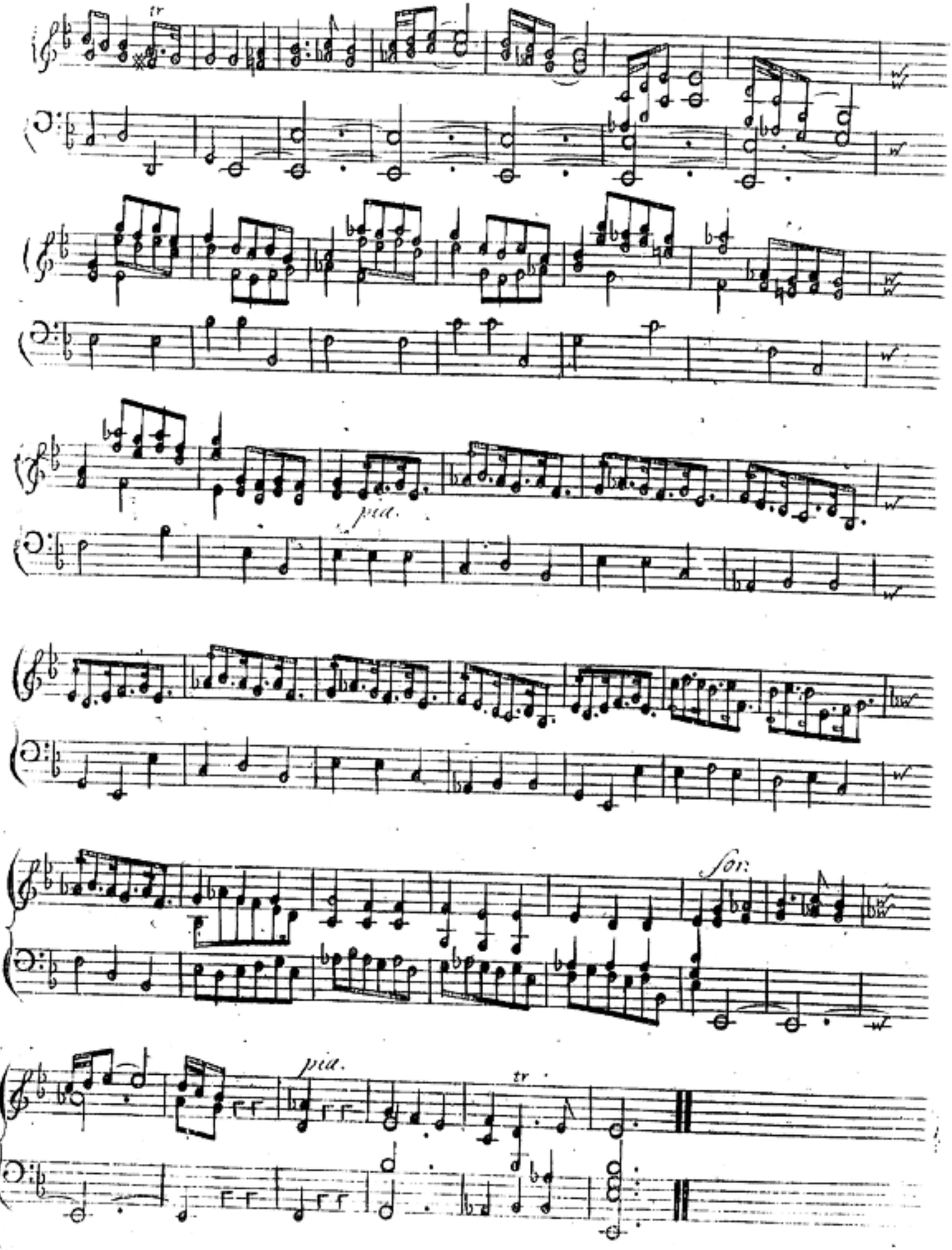
tr
pia.
for:
pia.
tr

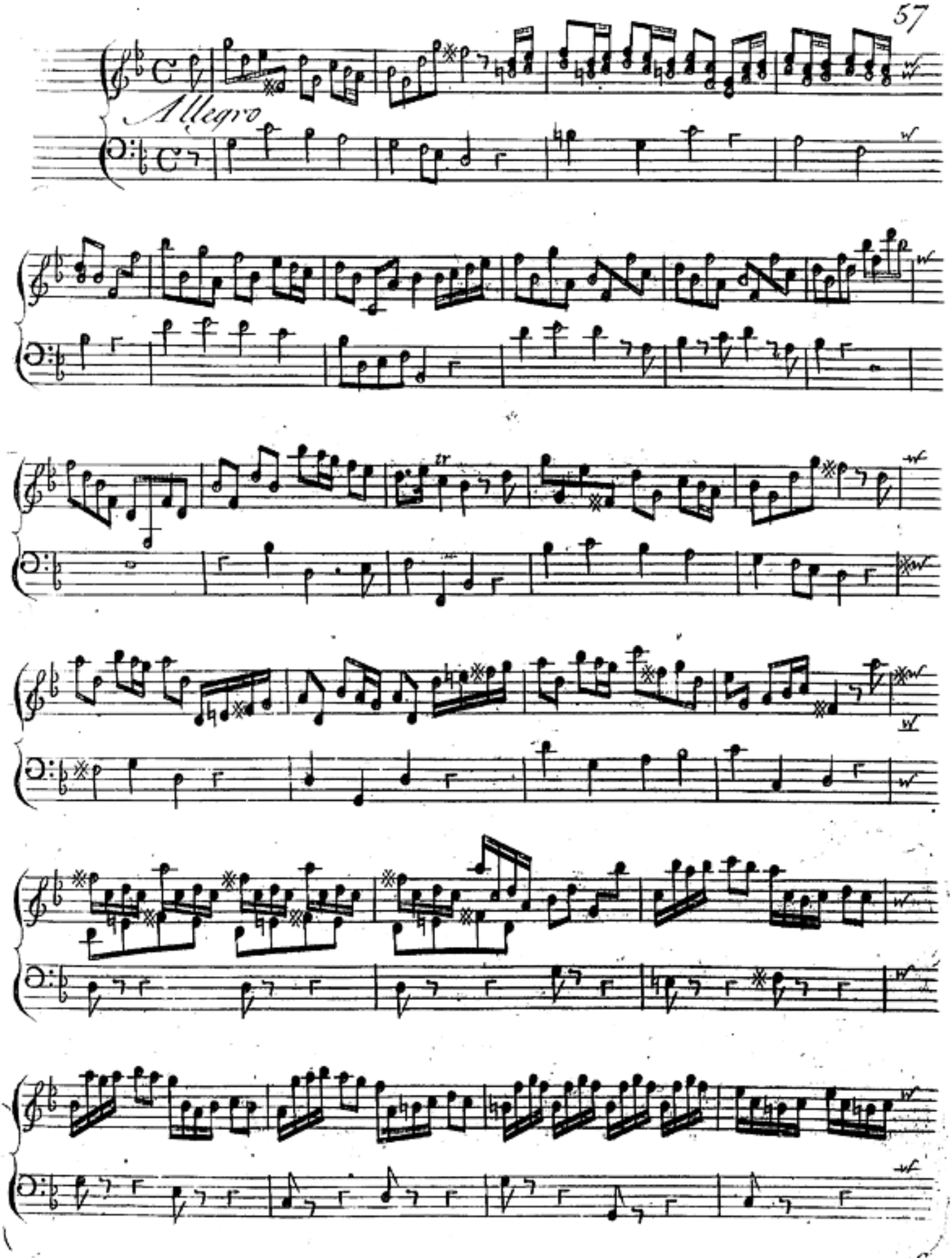
Allegro

tr

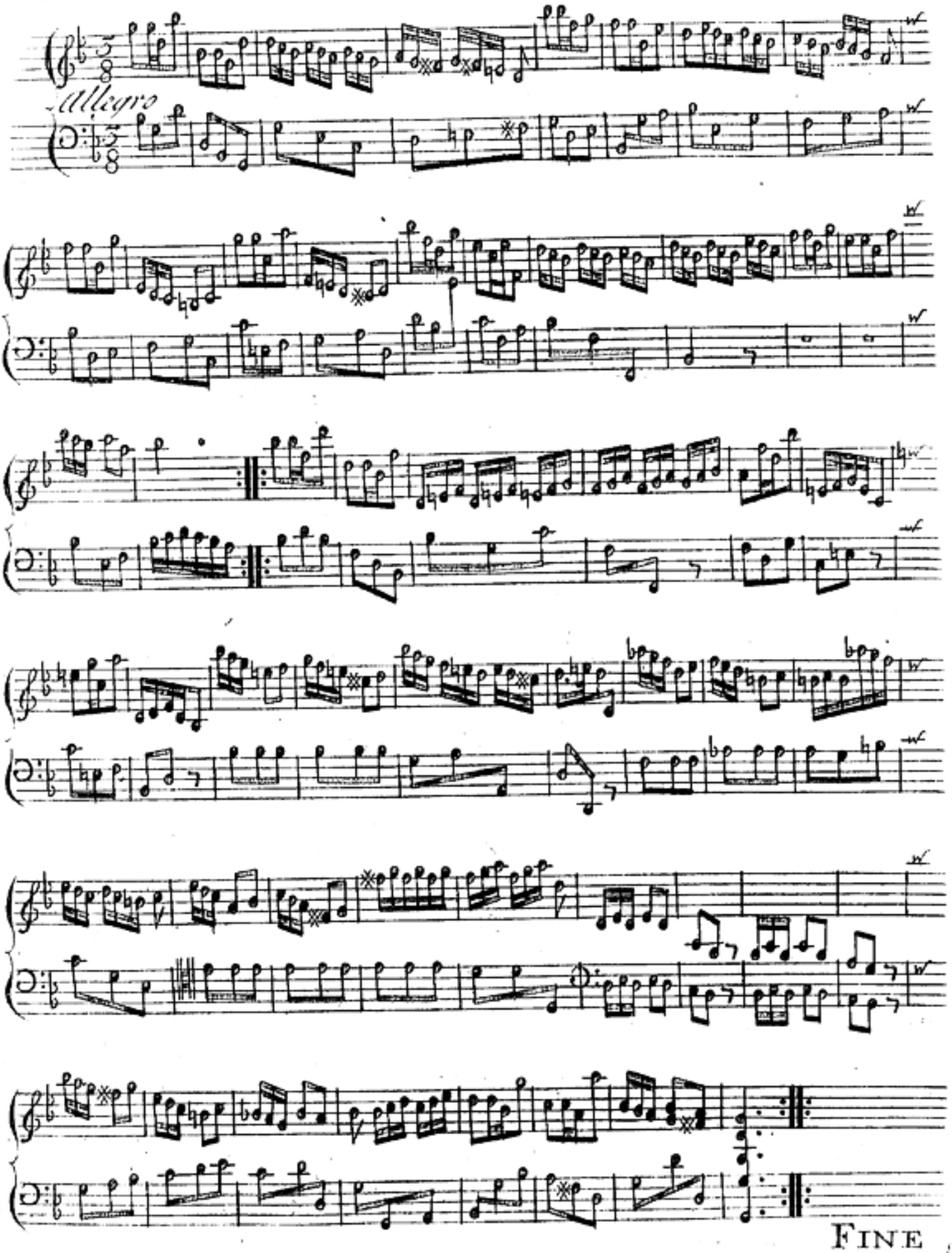
Allegro
FINE