

75-
MAY 3
GEN'S OF IRELAND.
200 AIRS:

Containing the most Popular of
Moore's Melodies
all the
NATIONAL AIRS,
and the Celebrated Melodies of
Carolan, Connellan &c.

Collected from the most Authentic Sources.

AND
Arranged for the 2284

FLUTE.

by
J. CLINTON.

OLD LANGO LEE.

1. *Slow.*

p f p

p f

p

D.C.

THE SHAMROCK, or Alley Croker.

2. *Andante.*

dolce.

*THE IRISH WASHERWOMAN.**Lively.*

3.

4.

With Spirit.

I'M THE BOY FOR BEWITCHING THEM.

With Spirit.

5.

Quick. Garry Owen.

6.

#

Copyrighted material

RORY O' MORE.

Moderato.

7. *dolce.*

SAINT PATRICK'S DAY.

Lively.

8. *f*

THE SPRIG OF SHILLELAH.

Allegro.

9.

mf

SLY PATRICK.

Andante.

10.

p dolce

cres

KATE KEARNY.

Slow and Plaintive.

11.

p
pp
pp
p dolce

S. I N T PATRICK WAS A GENTLEMAN.

Moderato.

12.

mf
poco rall.

CRUISKEEN LAWN.

Moderato.

13.

pp

pp

p

dim.

CROGHAN A VENUE.

Plaintive.

14.

p with expression.

p

a tempo

rall.

*THE GIRL I LEFT BEHIND ME.**Moderato.*

15. Musical score for 'THE GIRL I LEFT BEHIND ME.' in 2/4 time, marked Moderato. The score consists of four staves of music. The first staff begins with a treble clef, a 2/4 time signature, and a dynamic marking of *p*. The melody is written in a single line on a five-line staff. The music features a mix of eighth and sixteenth notes, often beamed together, with some notes tied across bar lines. The piece concludes with a double bar line and repeat dots.

*PADDY CARY.**Lively.*

16. Musical score for 'PADDY CARY.' in 6/8 time, marked Lively. The score consists of four staves of music. The first staff begins with a treble clef, a key signature of one sharp (F#), and a 6/8 time signature. A dynamic marking of *f* is present. The melody is written in a single line on a five-line staff. The music is characterized by a fast, rhythmic pattern of eighth and sixteenth notes, often beamed together. The piece concludes with a double bar line and repeat dots.

THE PRETTY GIRL MILKING HER COW.

Plaintive.

17.

THE LEGACY.

Slow and with feeling.

18.

PADDY O RAFFERTY.

Moderately Slow.

19.

THE ROSE TREE &c:

Moderato.

20.

Fl. Pk: 1.

*The Wedding of Ballinamona.**Moderato.*

21.

*PADDY O CARROLL.**Lively.*

22.

MAID OF DERBY.

Andante.

23. Musical notation for the first piece, consisting of two staves. The first staff begins with a treble clef, a key signature of one sharp (F#), and a common time signature (C). The music is marked with a piano dynamic (p) and the instruction 'dolce.'. The second staff continues the melody and includes a repeat sign.

KITTY TYRRELL.

Slow.

24. Musical notation for the second piece, consisting of seven staves. The first staff begins with a treble clef, a key signature of one sharp (F#), and a 3/4 time signature. The music is marked with a piano dynamic (p). The second staff includes the instruction 'poco dim'. The third staff is marked with 'p dolce'. The fourth staff includes the instruction 'ad lib'. The seventh staff concludes with 'poco dim'. The notation includes various musical symbols such as slurs, ties, and repeat signs.

Fl: Bk: 1.

poco dim

KITTY OF COLERAINE.

Moderato.

25.

a tempo.

p rall:

THE OLD WOMAN.

Slow & with feeling.

26.

GROVES OF BLARNEY.

Adagio.

27.

dim

SINCE LOVE IS THE PLAN.

Allegretto moderato.

28.

mf

rall a tempo.

OH BLAME NOT MY LYRE.

Andantino.

29. Musical score for 'Oh Blame Not My Lyre' in 6/8 time. It consists of five staves of music. The first staff begins with a treble clef, a key signature of one sharp (F#), and a 6/8 time signature. The music is marked *mf*. The second staff has a *p dolce* marking. The third staff has a *dim* marking. The fourth and fifth staves have *p* markings. The piece concludes with a double bar line.

Lough Sheeling.

Slow & with expression.

30. Musical score for 'Lough Sheeling' in 3/4 time. It consists of three staves of music. The first staff begins with a treble clef, a key signature of one sharp (F#), and a 3/4 time signature. The music is marked *p*. The second staff has a *poco dim* marking. The third staff has a *dim* marking. The piece concludes with a double bar line.

O'NAGH.

Andante affettuoso.

31.

* KATHLEEN O MORE.

Slow.

32.

THE BUNCH OF GREEN RUSHES. 17

Allegro con Spirito.

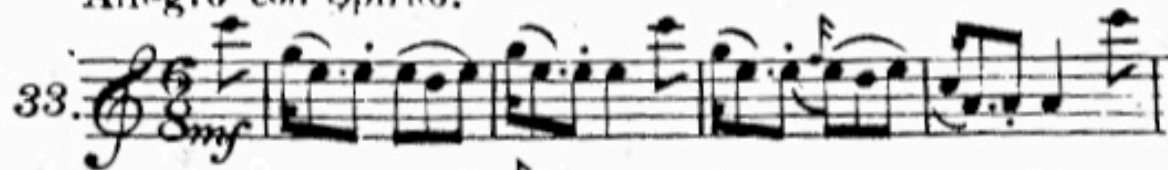
33. 

slower and with expression  *with spirit*

The Maid of the Valley.

Tenderly.

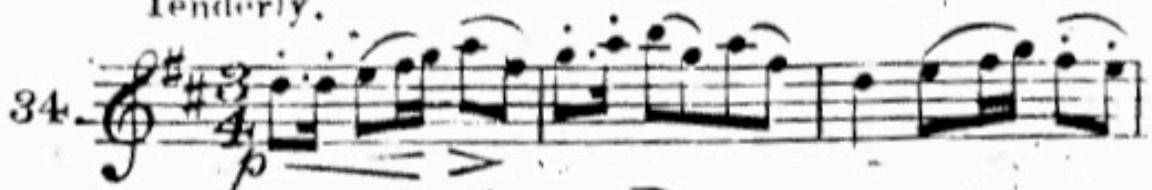
34. 

p slower

18 CHARMING JUDY BRALLAHAN.

Spiritoso.

15.

MOLLY MACALPAN.

Bold.

16.

Slower *p* tempo.

4215

AILEEN AROON.

Slow.

37.

p

pp

THE BROWN MAID.

Pensively.

38.

dolce.

TOW! ROW!! ROW!!!

Playfully & with spirit

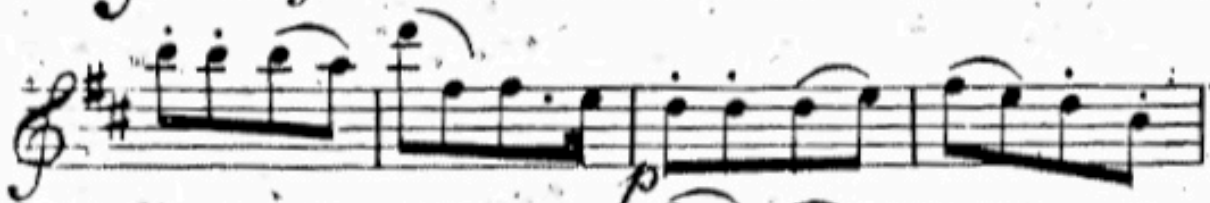
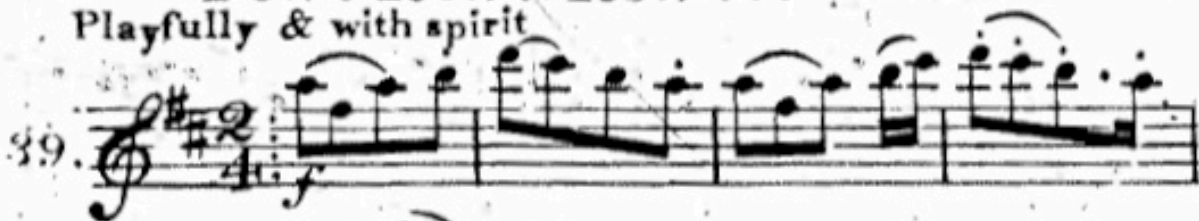

ralen.

p Slower.

THE FOXES SLEEP.

Slow & with feeling

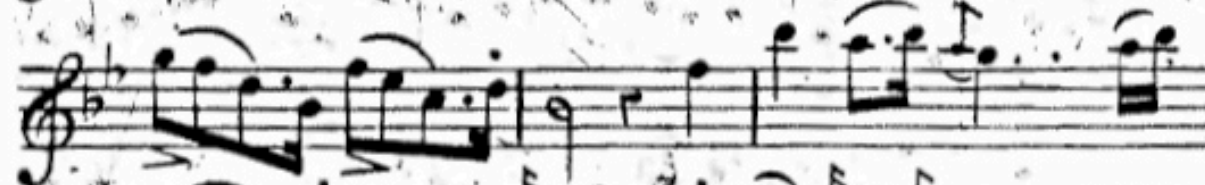

con espress.

Fl: Bk: 2.

dim 4215

CALDER FAIR.
With spirit.

41.

f

THE RED FOX.

42.

f

GRAMACHREE.

Slow.

♩ 3.

p *pp* *p* *pp*

This section contains the first three measures of the piece 'GRAMACHREE'. It is written in treble clef with a key signature of one sharp (F#) and a common time signature (C). The tempo is marked 'Slow.'. The first measure starts with a dynamic of *p* (piano). The second measure has a dynamic of *pp* (pianissimo). The third measure returns to *p*. The music features a melodic line with various note values, including eighth and sixteenth notes, and rests. There are also some slurs and accents over the notes.

PLANXTY KELLY.

Lively.

♩ 4.

mf

This section contains the first five measures of the piece 'PLANXTY KELLY'. It is written in treble clef with a key signature of two sharps (F# and C#) and a common time signature (C). The tempo is marked 'Lively.'. The first measure starts with a dynamic of *mf* (mezzo-forte). The music is characterized by a fast, rhythmic melody with many eighth and sixteenth notes, often beamed together. There are several slurs and accents throughout the piece.

JOHN O REILLY THE ACTIVE.

Playfully but not too fast.

45.

The Old Head of Dennis

Slow & with expression.

46.

a little slower. *dim.* *p* *rall.*

MY LODGING IS ON THE COLD GROUND.
Slow & with feeling.

17.

p

COOLUN.

Andante.

18.

p

25
THADY YON GANDER.

Playfully.

49

WILL YOU COME TO THE BOWER.

Amoroso.

50

Andante espressivo.

51. *full tone.*

p *f* poco dim ad lib:

Con spirito.

52. *mf*

mf

THE SONG OF SORROW.

Mournfully.

53.

THE MOREEN.

Maestoso.

54.

PADDY WHACK.

Allegro.

55.

The Greatest Diversion under the Sun.
Andantino.

56.

NANCY OF THE BRANCHING TRESSES. 29

Andantino.

57. Musical score for 'NANCY OF THE BRANCHING TRESSES'. It consists of four staves of music in treble clef, key of D major (two sharps), and common time (C). The first staff begins with a treble clef, a key signature of two sharps, and a common time signature. The music is marked with a piano 'p' dynamic. The second staff contains a repeat sign. The third staff is marked with 'ad lib:'. The fourth staff concludes with a double bar line.

The Exile of Erin - or SAVOURNEEN DEELISH.

Adagio.

58. Musical score for 'The Exile of Erin - or SAVOURNEEN DEELISH'. It consists of four staves of music in treble clef, key of D major (two sharps), and common time (C). The first staff begins with a treble clef, a key signature of two sharps, and a common time signature. The music is marked with a piano 'p' dynamic and 'dolce'. The second staff contains a repeat sign. The third staff is marked with 'pp'. The fourth staff concludes with a double bar line and is marked with 'dim:'. There is a handwritten 'X' to the right of the score.

PADDY SNAP.

Allegro spiritoso.

59.

M^C FARLANES LAMENT.

Andante.

60.

Finis. *Ad. con. Dim.*

PLAINTY TRUINE.

Andante.

61. 

IF TO A FOREIGN CLIME YOU GO.

Adagio.

62. 

THE BOYNE WATER.

Moderato.

63. *mf*

THE PROTESTANT BOYS.

Lively.

64.

Fl: Bk: 2.

THE BROWN THORN.

33

Largo.

65.

THE SUMMER IS COMING.

Moderate time.

66.

34 PLAXTY DRURY.

Lively.

7.

p

THE BROWN THORN.

Moderate time.

8.

p

ff

poco dim.

THE YOUNG MAN'S DREAM.

Pensively.

69. *p dolce*

THE TWISTING OF THE ROPE.

Moderately slow.

70. *p*

dolcis e legato.

Slow & with solemnity.

71.

Arrah, my dear Eveleen.

Mournfully.

72.

fp e dim sempre.

Fl. P. v. v. v.

We brought the Summer with us

All^o con spirito.

73.

schorzando

THA.N.A.M.A HULLA.

With feeling & solemnity.

74.

p dol

HEIGH HO! MY JOCKY.

Playful

75. *mf*

p

a tempo 1^{mo}

poco rall

mf

THY FAIRY BOSOM.

With solemnity.

76. *p*

p

dim

4215

With feeling

77.

BANKS OF BANNA.

Slow. & with feeling.

78.

40 THE SIXPENCE.

With expression.

79. Musical notation for 'THE SIXPENCE' in G major, 3/4 time. It consists of four staves of music. The first staff begins with a treble clef, a key signature of one sharp (F#), and a common time signature (C). The music is marked with a piano 'p' dynamic. The melody is characterized by eighth and sixteenth notes, often beamed together, with various phrasing slurs and accents. The piece concludes with a double bar line.

GAGE FANE.

Moderate time.

80. Musical notation for 'GAGE FANE' in G major, 2/4 time. It consists of four staves of music. The first staff begins with a treble clef, a key signature of one sharp (F#), and a 2/4 time signature. The music is marked with a piano 'p' dynamic and the word 'dolce'. The melody features a mix of eighth and quarter notes, with frequent phrasing slurs. The piece ends with a double bar line.

NORA CREINA. ⁴¹

With lightness & expression.

81

THE BROWN IRISH GIRL.

Moderato.

82.

Slow & tenderly

83.

p dolce *cres f*

dim: *p* *sf*

3 *p*

dim:

3 *dim:*

OPEN THE DOOR.

With melancholy expression.

84.

p *dim:*

3

p *dim:*

Dennis don't be threatening. ^{4.3}

Spiritoso.
85. *mf*

p dolce.
a little faster.
Lively mf

The Yellow Horse.

Moderato.
86. *mf*

p playfully.
p cresc < f

Adagio.

7.

dim:

THE DANDY O!

Spiritoso.

88.

Slower, molto ad lib a tempo

Sheelah na guiri^{4.}

Moderato.

89 *mf*

Yellow wat and the Fox

Allegretto.

90 *p*

poco dim a tempo.

WERE I A CLERK.

Moderato semplice.

91. *p dolce*

CUISHLIH MA CREE.

Andante melancolico.

92. *mf*

Fl. Pl. 9.

LUGGE LAW.

Moderato con *expresso*:

93.

p dolce

p

rall

a tempo.

cres *poco dim:*

O! PATRICK fly From me.

Moderato.

94.

p dolce.

poco rall. *a tempo*

p *sf* *p* *poco rall:*

Con spirito ma non troppo presto.

95. *mf*

SIOS AGUS SIOS LIOM.

Moderato con energio.

16. *mf*

Larghetto melancolico.

p

Fl: Bk: 8. poco diu sempre

49
HERE WE DWELL.

Andante.

97.

OLD TRUAGH.

Adagio.

98.

Slow and with feeling.

99.

p

p

dim

pp

p

f

IRISH JIGG.

With spirit.

100.

F1: Rk: 4.

Moderato

101.

p
f
p
molto f
p dol

GIRLS HAVE YOU SEEN GEORGE?

Largo.

102.

p
f
p
p
p

BOB AND JOAN.

Con Spirito.

103. Musical score for 'BOB AND JOAN' in G major, 3/4 time. It consists of four staves of music. The first staff is marked 'mf' and includes a dynamic marking. The music features a rhythmic pattern of eighth and sixteenth notes with slurs and accents.

LANGOLEE.

Moderato.

101. Musical score for 'LANGOLEE' in G major, 6/8 time. It consists of four staves of music. The first staff is marked 'p' and includes a dynamic marking. The music features a rhythmic pattern of eighth and sixteenth notes with slurs and accents. The third staff includes the instruction 'molto cres.' and the fourth staff is marked 'f/p'.

THE BEARDLESS BOY.

Vivace.

105.

mf

p

f

'T WAS ON A SUMMER'S MORNING.

Slow and with Expression.

106.

p

MOLLY St. GEORGE.

Andante.

107.

p

tr

tr

JOHN Mc GUIRE

Moderato.

108.

3

3

THE FAIR HAIR'D CHILD.

109. *Slow*

THE FINGALIANS' DANCE.

Quick.

110.

LOVE IN SECRET.

Moderato.

111.

AN IRISH TROTT.

Allegro.

112.

THE SKITTISH MAID.

Lively.

113.

NORES NKEESTA.

Allegro.

114.

COPEY'S JIGG.

Allegro.

Jackson.

115

THE CRY OF GALLEN.

Slow.

116.

*TO-MORROW COME NEVER.**Allegro.*

117.

118.

THE RED MAN'S WIFE.*Moderato.*

119.

+

THE BLARNEY STONE.*Allegro.*

120.

Ft. Pl. 4

D.C.

PITHER IN ENOUGH.*Allegro.**Jackson.*

121.

SPORTS IN THE HAY RICK.*Quick and with Spirit.*

122.

D. C.

THE FIGURE OF THREE.

Allegro.

123.

THE RAKES OF MALLOW.

Allegretto.

124.

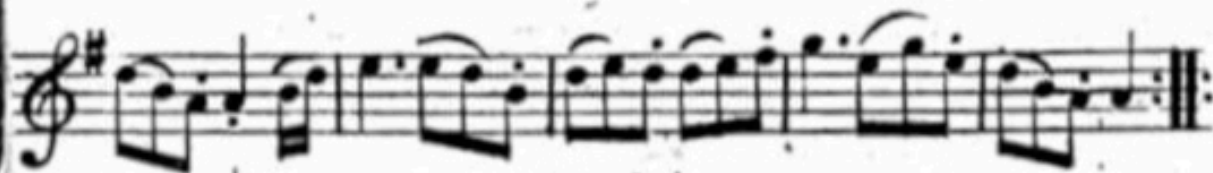
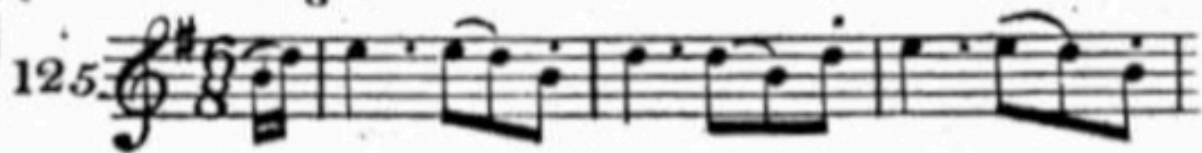
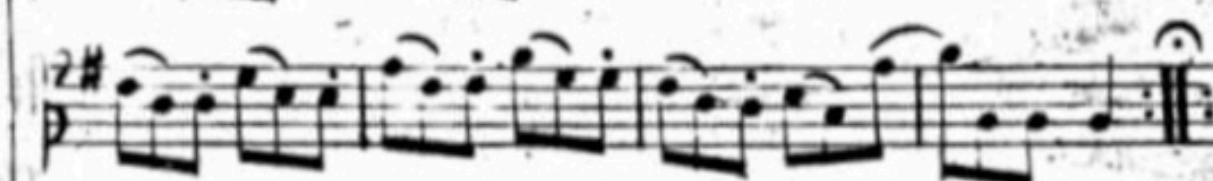
*SKIVER THE QUILT.**Allegro**THE HARE IN THE CORNER.**Allegro.*

YELLOW STOCKINGS.

Allegro.

127

PADDY THE WEAVER.

Allegro.

128

THE LASSES OF SLIGO.

Con Spirito.

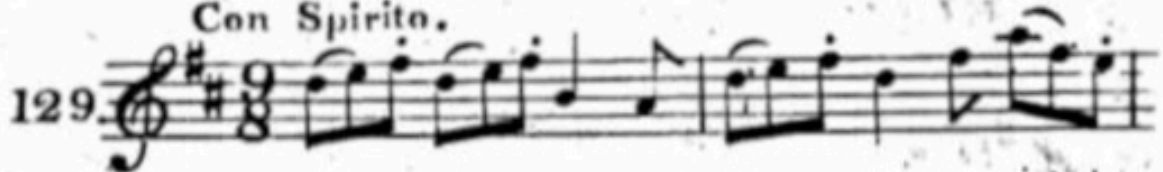

BURN THE MAY BUSH.

With Spirit.

D.C.

*IRISH LILT.**Allegro.*

131. Musical score for 'IRISH LILT' in G minor, 6/8 time. It consists of three staves of music. The first staff begins with a treble clef, a key signature of one flat (Bb), and a 6/8 time signature. The melody is characterized by eighth-note patterns and slurs. The second and third staves continue the piece with similar rhythmic motifs and phrasing.

*LARRY GROGAN.**Moderato.*

132. Musical score for 'LARRY GROGAN' in D major, 6/8 time. It consists of four staves of music. The first staff begins with a treble clef, a key signature of two sharps (D major), and a 6/8 time signature. The melody features a mix of eighth and sixteenth notes with frequent slurs. The subsequent staves continue the piece with similar rhythmic and melodic patterns.

TWICE TRICK'D.

Allegro.

133.

THE SNOWY BREASTED PEARL.

Andante.

134.

MADGE MALONE.

Andante.

135.

DERMOT O' DOWD.

Larghetto.

136.

MY DEAR STAY WITH ME.

Moderato.

137.

138
THE LAMENTATION OF OWEN O'NEIL.

Elegiac.

Carolan.

138.

ISABELLA BURK.

Largo.

139.

F1: Bk: 5.

FAGAN!!!

Very Old. ⁷¹

With great Spirit.

THE UGLY TAYLOR.

Vivace.

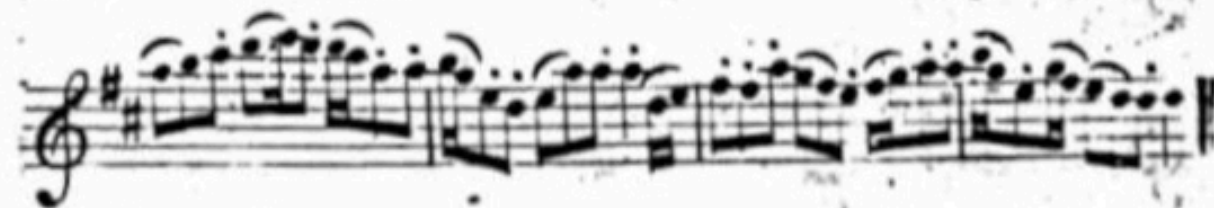

CASTLE O' NEIL.

Maestoso

142.

ERIN'S PRIDE.

Affettuoso.

Conolan.

143.

*PLANXTY REILLY. - Carolan.**Presto.*

144.

*AN IRISH LULLABY.**Adagio.*

145.

*I WOULD RATHER THAN IRELAND.**Larghetto.**THE BLOSSOM OF THE RASPBERRY.*

Fl: Bk: 5.

KITTY THE CUCKOO.

75

Allegretto.

148.

THE HARVEST MOON.

Andante.

149.

HAVE YOU SEEN MY VALENTINE.

Adagio.

150.

PATRICK'S POT.

Con Spirito.

151.

NANNY M^c DERMOTROE, Carolan.

Vivace.

152.

OPEN THE DOOR SOFTLY.

Con Spirito.

153.

MADAME COLE.

Moderato.

154.

YOUNG TERENCE M^c DONOUGH. Carolan.

Adagio.

155.

IRISH LILT.

Allegro.

156.

80
THE CHARMER WITH THE FAIR LOCKS.

Maestoso.

157.

THE PLEASANT ROCKS.

Adagio.

158.

JOHN, HEIR OF THE GLEN.*Affettuoso.*

159.

THE BANKS OF THE SHANNON.*Amoroso.*

160.

MARY MY HONEY.

Andante. $\frac{3}{4}$
161. *p*

1st time.

2nd time.

THE JOINTURE.

Adagio. $\frac{3}{4}$
162.

THE FORLORN QUEEN.

83

Affettuoso.

163.  *p dolce*

JIGG.

Con Spirito.

164. 

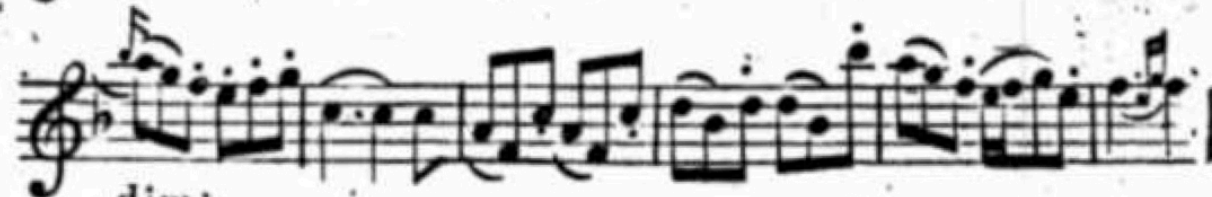

dim:

THE PARTING FRIENDS.

Andante.

165.

THE PIG'S JIG TO THE POTATOE HOLE.

Con Spirito.

166.

ROSE DILLON.

Carolan.

Largo.

167.

KITTY O' BRIAN.

Carolan.

Animato.

168.

THE FAIR WOMAN.

Andante.

169.

ABIGAIL JUDGE.

Carolan.

Maestoso.

170

*MARY DO YOU FANCY ME.**Vivace.*

171.

*CAPTAIN PADDY.**Vivace.*

172.

THE LITTLE HAVEST. ROSE.

89

Amoroso.

173.

PEGGIN A LEVEN.

Adagio.

174.

MORGAN RATLER.

Allegro.

175. Musical score for 'Morgan Ratler' in G major, 2/4 time. It consists of five staves of music. The first staff begins with a treble clef, a key signature of one sharp (F#), and a dynamic marking of 'f'. The music is characterized by eighth-note patterns and slurs. The second staff contains a repeat sign. The third and fourth staves continue the melodic line. The fifth staff features dynamic markings of 'sf' and 'p' alternating.

MOLLY MY DEAR.

Tenderly.

176. Musical score for 'Molly My Dear' in B-flat major, 3/8 time. It consists of three staves of music. The first staff begins with a treble clef, a key signature of two flats (Bb and Eb), and a dynamic marking of 'p'. The music features a gentle melody with slurs. The second and third staves continue the piece, ending with a double bar line.

BUFF THE BLANKET.*Allegro.*

177.

178.

*RAKES OF IRISHMEN.**Allegro.**BIG, BOW, WOW.**Allegro.*

DRUNK AT NIGHT AND DRY in the Morn.

Moderato.

181.

MONEY IN BOTH POCKETS.

Moderato.

182.

IRISH JIG.

Allegro Spiritoso.

187. 

DRIMINDOO.

Adagio.

188. 

PELTHERS M^o CUE.

Allegro Spiritoso.

188.

SWEET PETER STREET.

Allegro Spiritoso.

189.

F1: Bk: 6.

FAREWELL YE MOUNTAINS.

Affettuoso.

190.

THE SETTING SUN.

Andante.

191.

WILL YOU TAKE A TITTHER.

Moderato.

192.

SHE COMES FROM THE LAKE.

Andante.

193.

101
WHY DO YOU LEAVE ME?

Andante.

194.

BLIND POLL.

Carolan.

Affettuoso

195.

BRIAN BORU'S MARCH.

Maestoso.

196.

WHO'LL COME FIGHT IN THE SNOW.

Spiritoso.

This staff continues the melody, with some notes beamed together and ending with a double bar line.

This staff continues the melody, with some notes beamed together and ending with a double bar line.

SAY'S WARE, SAY'S HE.

Slow and with feeling.

This staff continues the melody, with some notes beamed together and ending with a double bar line.

This staff continues the melody, with some notes beamed together and ending with a double bar line.

10
+
THE WHITE COCKADE.

Allegro Spiritoso.

199

THE SHAN VAN VAUCH.

Moderato.

200

INDEX.

A

Page

Avenging and bright.....	7
Aileen Aroon.....	19
As a beam over the face.....	35
Arrah my dear Eveleen.....	36
At the mid hour.....	44
Abigall Judge.....	87

B

Blind Poil.....	101
Brian Borie's March.....	102
Battle of Punch.....	94
Banks of the Shannon.....	81
Bards Legacy.....	9
Beautiful Boy.....	11
Bunch of Green Rushes.....	17
Brown Maid.....	19
Boyne Water.....	32
Brown Thorn.....	34
Banks of Banna.....	39
By that Lake or Brown Irish Girl.....	41
Beardless Boy.....	53
Blarney Stone.....	60
Burn the May Bush.....	65
Blossom of the Raspberry.....	74
Buff the Blanket.....	91

	<i>Page</i>
Big Bow Wow	92

C

Cruiskeen Lawn	7
Croghan a Vence	7
Come rest on this bosom	15
Charming Judy Brallagan	18
Calder Fair	21
Coolun	24
Come send round the Wine	37
Come o'er the Sea	46
Cuishlih Chree	
Copeys Jigg	58
Cry of Gallen	
Castle O Niel	72
Charmer with fair locks	80
Captain Paddy	88
Coolen Bawn	95

D

Drink of this Cup	10
Dear Black Maid (the)	36
Drink to her	38
Dombnall	42
Dennis. dont be threatening	43
Dandy O	44
Dear Harp of my Country	52
Dermot O' Dowd	69
Drink at Night	93
Drimindoo	96

<i>E</i>	<i>Page</i>
Evelyns Bower	12
Erin the tear the smile in thin Eyes	19
Exile of Erin	29
Errin of Errin	37
Errins Pride	72

<i>F</i>	
Foxes (the) Sleep	20
Fly not yet	22
Farewell when ever	26
Fairy Bosom	38
Fill the Bumper fair	52
Figure of three	62
Forlorn Queen	83
Fair Woman	86
Fair Hair'd Child	55
Fingalian's Dance	
Fagan	71
Farewell ye Mountains	99

<i>G</i>	
Garry Owen	3
Girl (the) I left behind me	8
Go where Glory waits thee	17
Gramachree	22
Greatest diversion under the Sun	28
Gage Fane	40
Girls have you seen George	51

Harp that once	22
How dear to me the hour	35
How has the Benshee cried	36
Hiegho my Jocky	38
Here we dwell	49
Hey for Stoney Batter	52
Hare in the Corner	63
Harvest Moon	75
Have you seen my Vallentine	76

I

Irish Lullaby	73
Irish Washerwoman	2
I'm the Boy for bewitchem them	3
I'd mourn the Hopes	10
If to foreign Climes	31
I Once had a true Love	39
It is not the Tear	40
I saw thy Form	42
Isabella Burk	70
I saw from the Beach	51
Irish Jig	50
Irish Trot	56
Irish Lilt	79
I would rather than Ireland	74
Irish Lilt	66

J

John O Reilly	23
John M ^c Guire	54
John Heir of the Glen	81
Jointure	82

Jig.....83

K

Kate Kearny.....6
 Klitty Tyrrell.....12
 Kitty of Coleraine.....13
 Kathleen O More.....16
 Kitty the Cuckoo.....75
 Kitty O Brien.....86

L

Little Harvest Moon.....89
 Loves young Dream.....13
 Last Rose of Summer.....14
 Luggo Law.....47
 Love in secret.....56
 Lasses of Sligo.....65
 Larry Grogan.....66

M

Moll Roe in the morning.....2
 Molly Matalpan.....18
 Meeting of the Waters.....23
 My Lodging is on the cold ground.....24
 Minstrel Boy.....27
 M^c Farlanes Lament.....30
 Molly S^t George.....54
 Munster Leaf.....59
 Madge Malone.....68
 My dear stay with me.....69
 Madame Cole.....78
 Marv my Honey.....82

	Page
Mary do you fancy me	88
Morgan Ratler	90
Money in both Pockets	93

N

Nancy of the Branching Tresses	29
Nora Crina	41
Noresnkeesta	57
Nanny M ^c Dermotroe	77

O

Off She goes	91
O' Neil's Lamentation	70
Old Lango Lee	1
O Blame not my Lyre	15
Open the Door	42
O Doubt me not	45
O Patrick fly from me	47
O Where's the Slave	48
Old Truagh	49
Open the door softly	77

P

Paddy O' Rafferty	94
Paddy Cary	8
Patricks Pot	76
Pretty Girl Milking her Cow	9
Paddy O Carrol	11
Paddy Whack	28
Paddy Snap	30
Planxty Truine	31
Protestant Boys	32
Planxty Drury	34

	<i>Page</i>
Peas upon a Trencher.....	48
Pither in Enough.....	61
Paddy the Weaver.....	64
Planxy Reilly.....	73
Pleasant Rocks.....	80
Parting Friends.....	84
Pigs Jig.....	84
Peggy a Leven.....	89
Pethers M ^c Cue.....	97

R

Rory O' More.....	4
Red Fox.....	21
Red Man's Wife.....	60
Rakes of Mallow.....	62
Rose Dillon.....	85
Rakes of Irishmen.....	92
Round the World for sport.....	95

S

Say's Ware Say's He.....	103
Setting Sun.....	99
She comes from the Lake.....	100
Shamrock (The).....	1
Saint Patrick's Day.....	4
Saint Patrick was a Gentleman.....	6
Sprig of Shilleah.....	5
Sly Patrick.....	6
Since Love is the Plan.....	14
Song of Sorrow.....	27
Savourneen Deelish.....	29
Sheelah na Guira.....	45

Summer is coming	33
Skiver the Quilt	63
Snowy Breasted Pearl	67
Skittish Maid	57
Sports in the Hay rick	61
Shan Van Vauch	104
Sweet Peter Street	98

T

Tow! Row!! Roo!!!	20
Thady yon Gander	25
Take back the Virgin Page	50
'Twas on a Summers Morning	53
Tomorrow come never	59
Twice Trick'd	67

U

Ugly Taylor	71
-------------------	----

W

While gazing on the Moonlight	16
Will you take a Tither	100
Why do you leave me	101
Who'll come fight in the Snow	103
White Cockade	104
Will you come to the Bower	25

Y

Young Terence M ^c Donough	79
Yellow Horse	43
You remember Ellen	46
Yellow Stockings	64