984

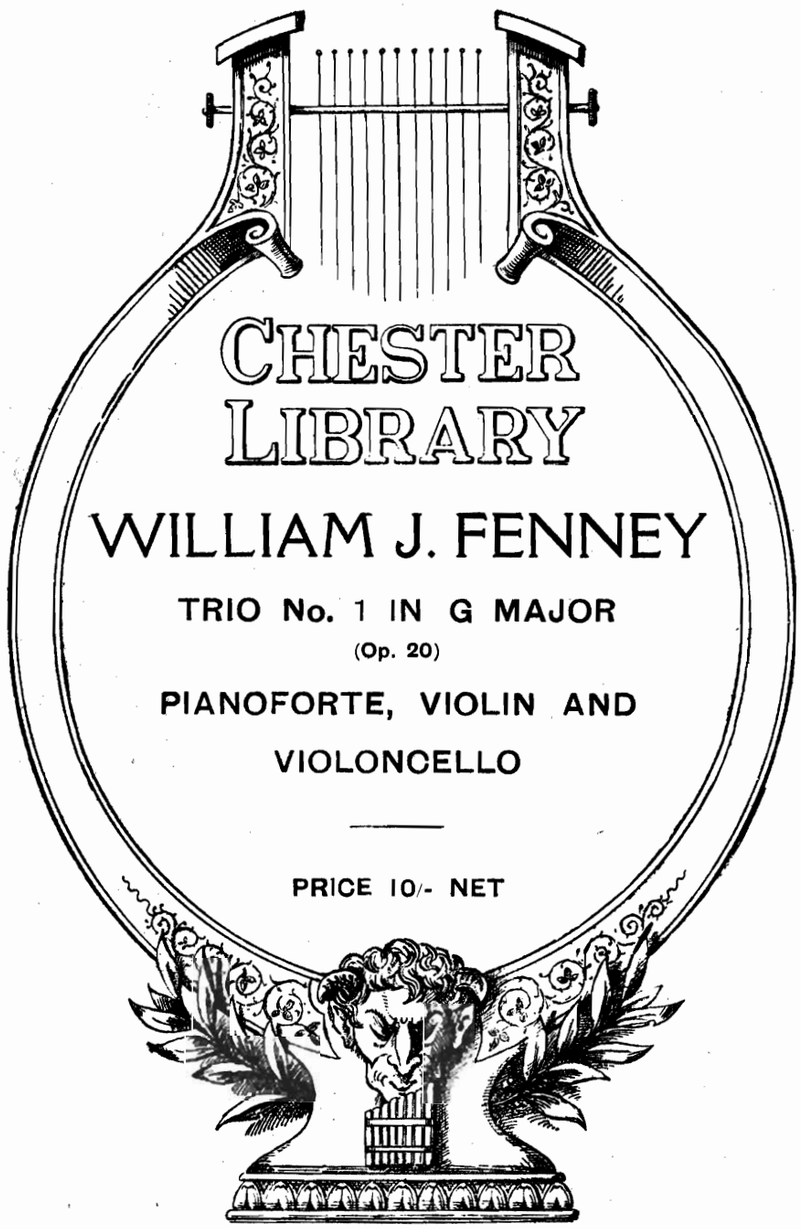

CHESTER LIBRARY

WILLIAM J. FENNEY

TRIO No. 1 IN G MAJOR

(Op. 20)

PIANOFORTE, VIOLIN AND VIOLONCELLO

PRICE 10/- NET

J. & W. CHESTER
LONDON & BRIGHTON.

8580

TRIO No. 1 IN G MAJOR

(Trio No. 1 en Sol Majeur)

FOR

PIANOFORTE, VIOLIN AND VIOLONCELLO

BY

WILLIAM J. FENNEY

Op. 20

Price: Net, 10/-
Prix: Net, fr. 12.50

Copyright of the Publishers for all Countries. Propriété des éditeurs pour tous les pays.

J. & W. CHESTER

LONDON:
11, GREAT MARLBOROUGH STREET, W

BRIGHTON:
PALACE PLACE, CASTLE SQUARE.

Copyright, MCMXVI, by J. & W. CHESTER.

All Rights Reserved.

ENGRAVED AND PRINTED IN ENGLAND.

Tous Droits réservés.

TRIO Nº 1, IN G MAJOR

for Pianoforte, Violin, and Violoncello.

WILLIAM J. FENNEY.
Op. 20.

I.

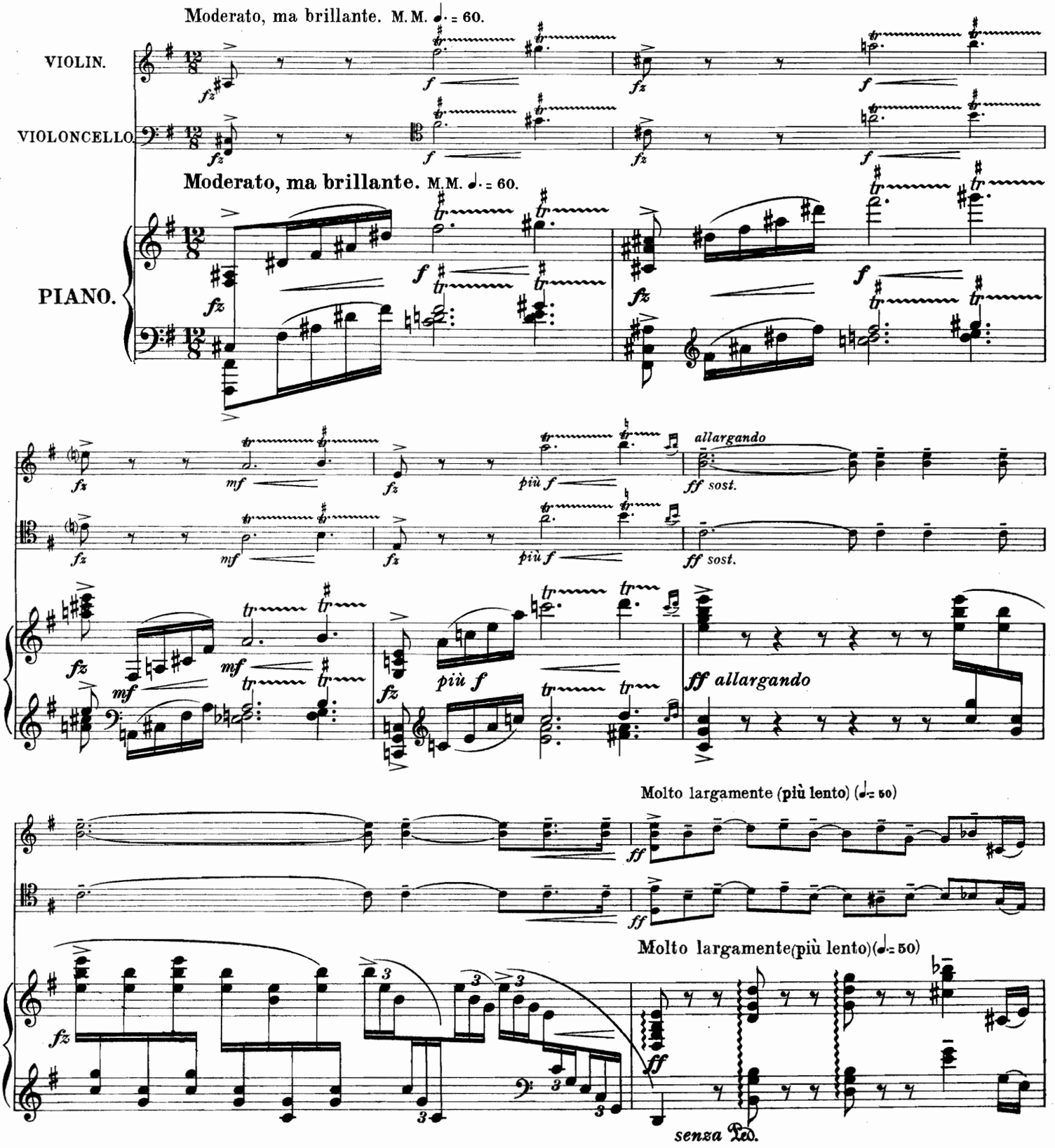

Copyright MCMXVI by J. & W. Chester.

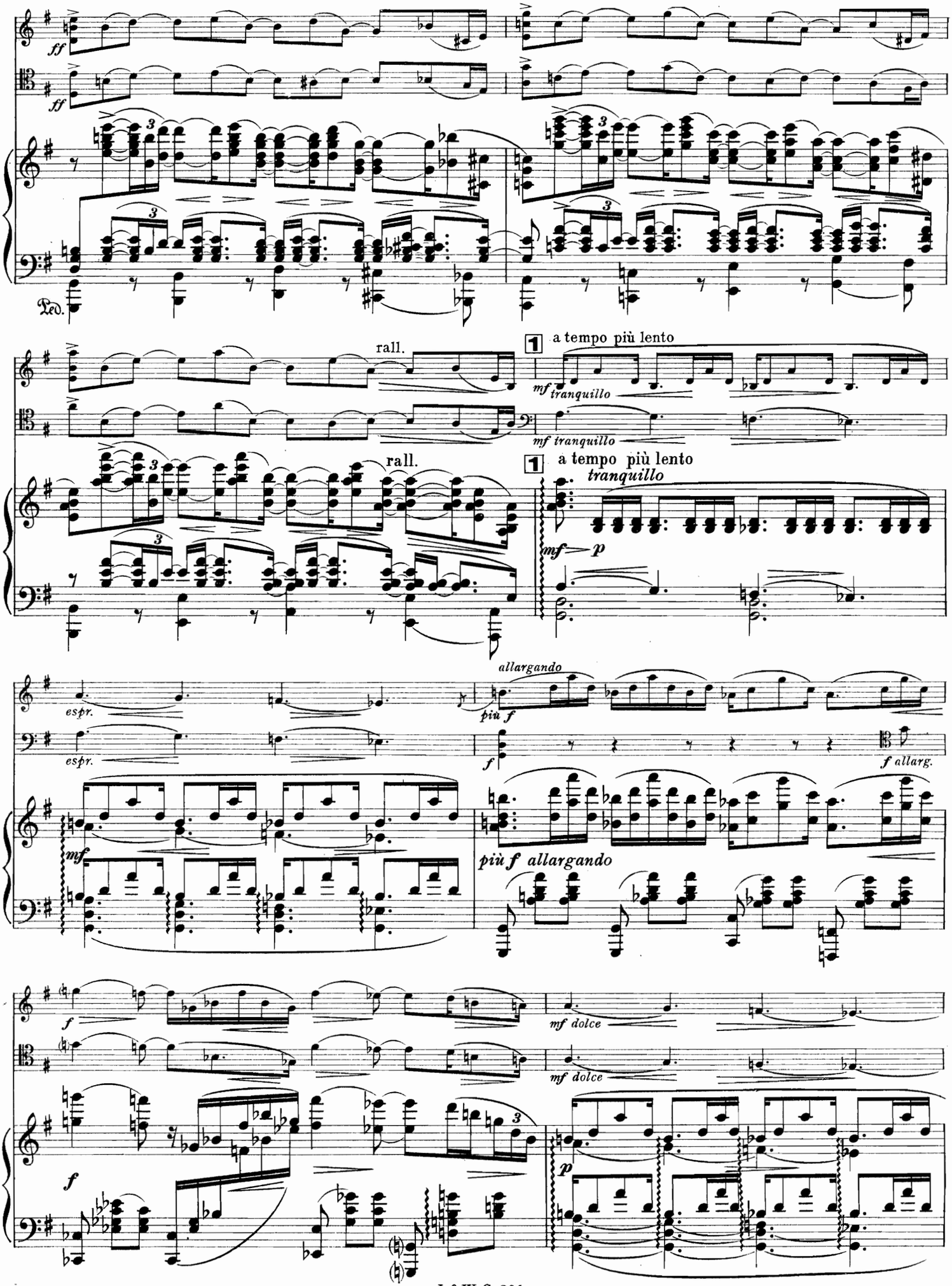
ff
ff
Ped.
rall.
1
a tempo più lento
mf tranquillo
mf tranquillo
rall.
1
a tempo più lento
tranquillo
mf — p
espr.
espr.
allargando
più f
f
f allarg.
mf
più f allargando
f
mf dolce
mf dolce
f
p

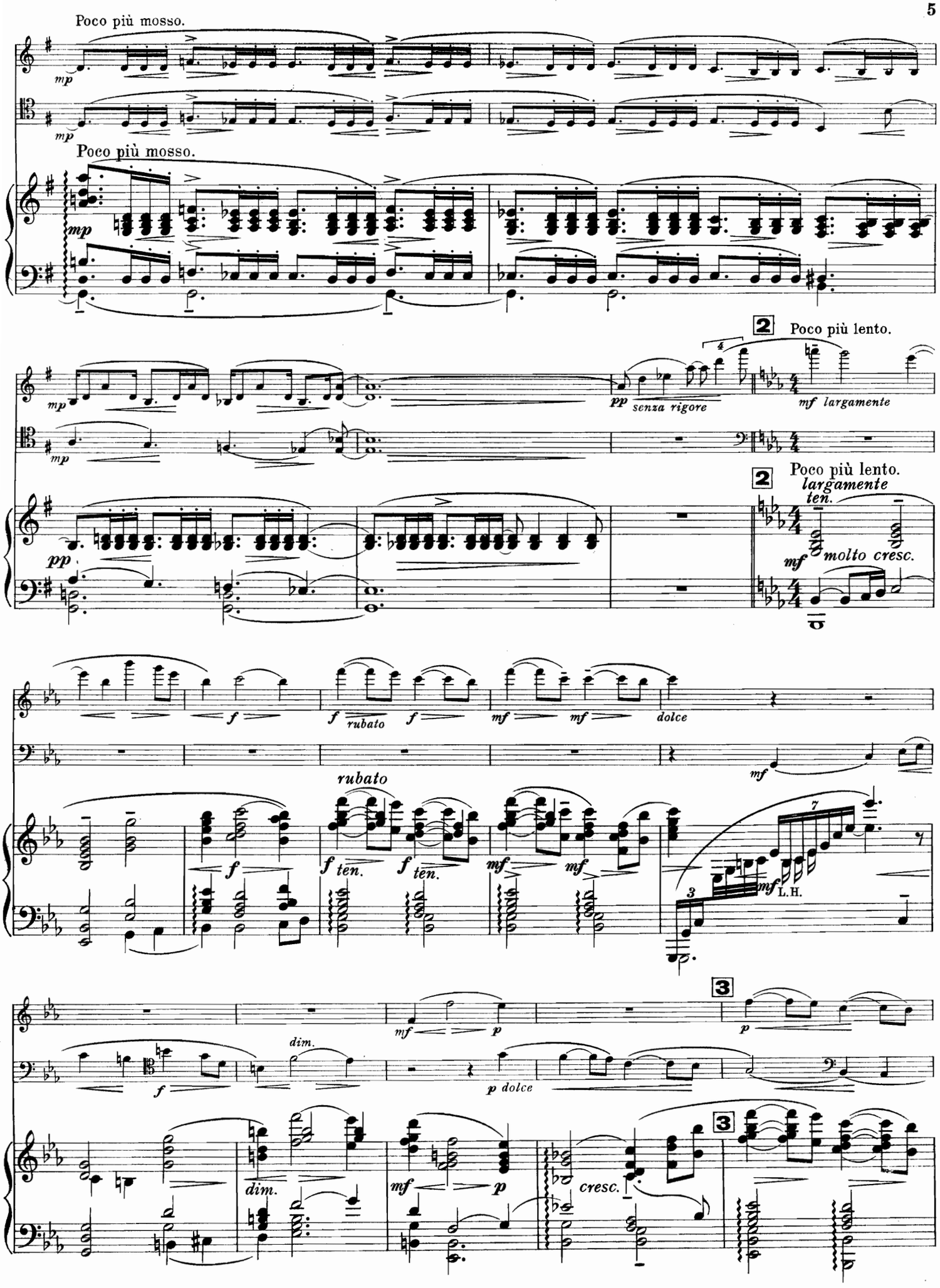
Poco più mosso.
mp
Poco più mosso.
mp
2
Poco più lento.
pp
senza rigore
mf largamente
2
Poco più lento.
largamente
ten.
mf
molto cresc.
f
f
rubato
f
mf
mf
dolce
mf
rubato
f
f ten.
f ten.
mf
mf
mf
L.H.
3
mf
p
f
dim.
p dolce
3
dim.
mf
p
cresc.

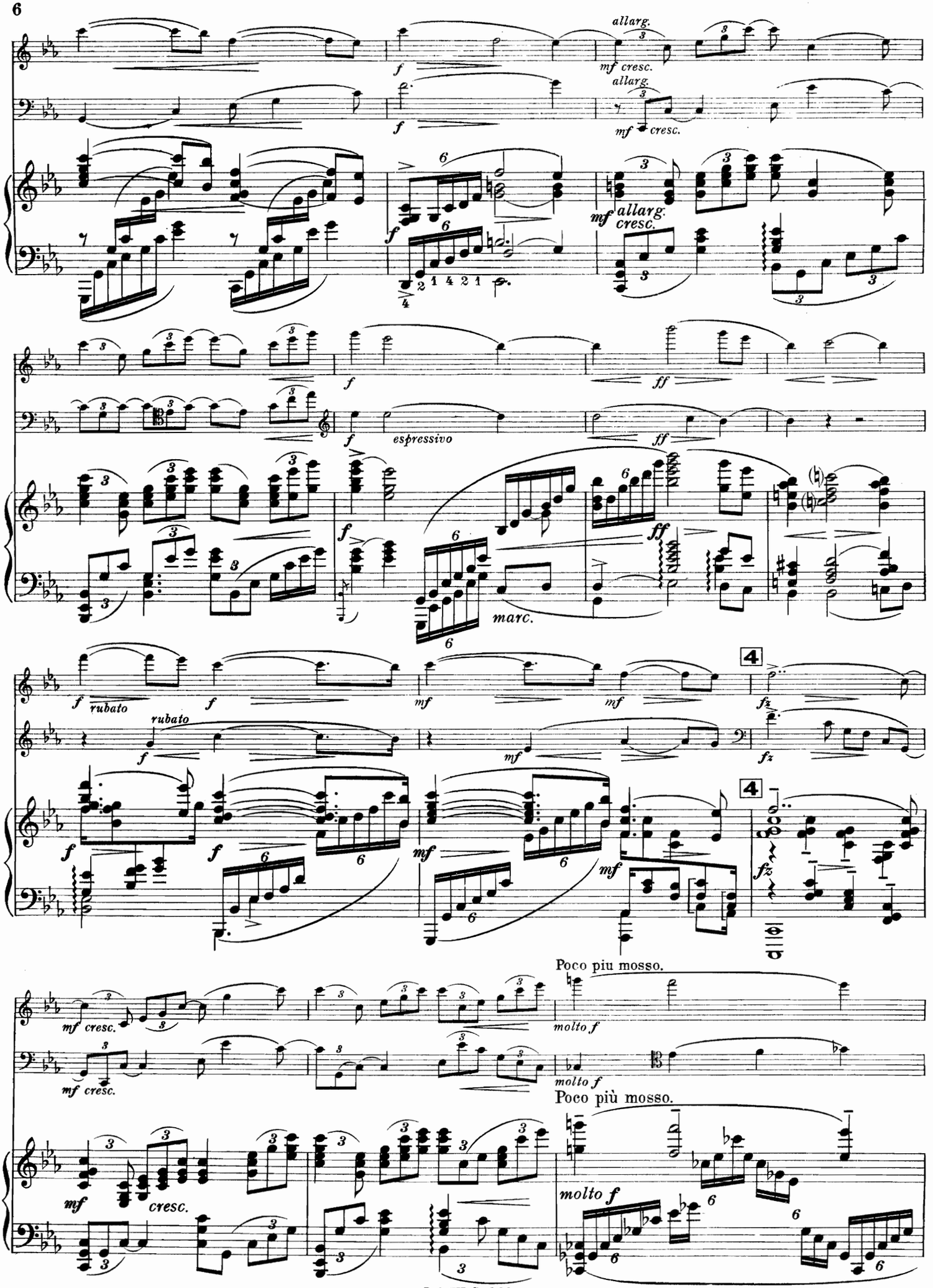
allarg.
mf cresc.
allarg.
mf cresc.
mf allarg. cresc.
espressivo
marc.
rubato
rubato
4
4
Poco piu mosso.
molto f
mf cresc.
mf cresc.
molto f
Poco più mosso.
mf cresc.
molto f

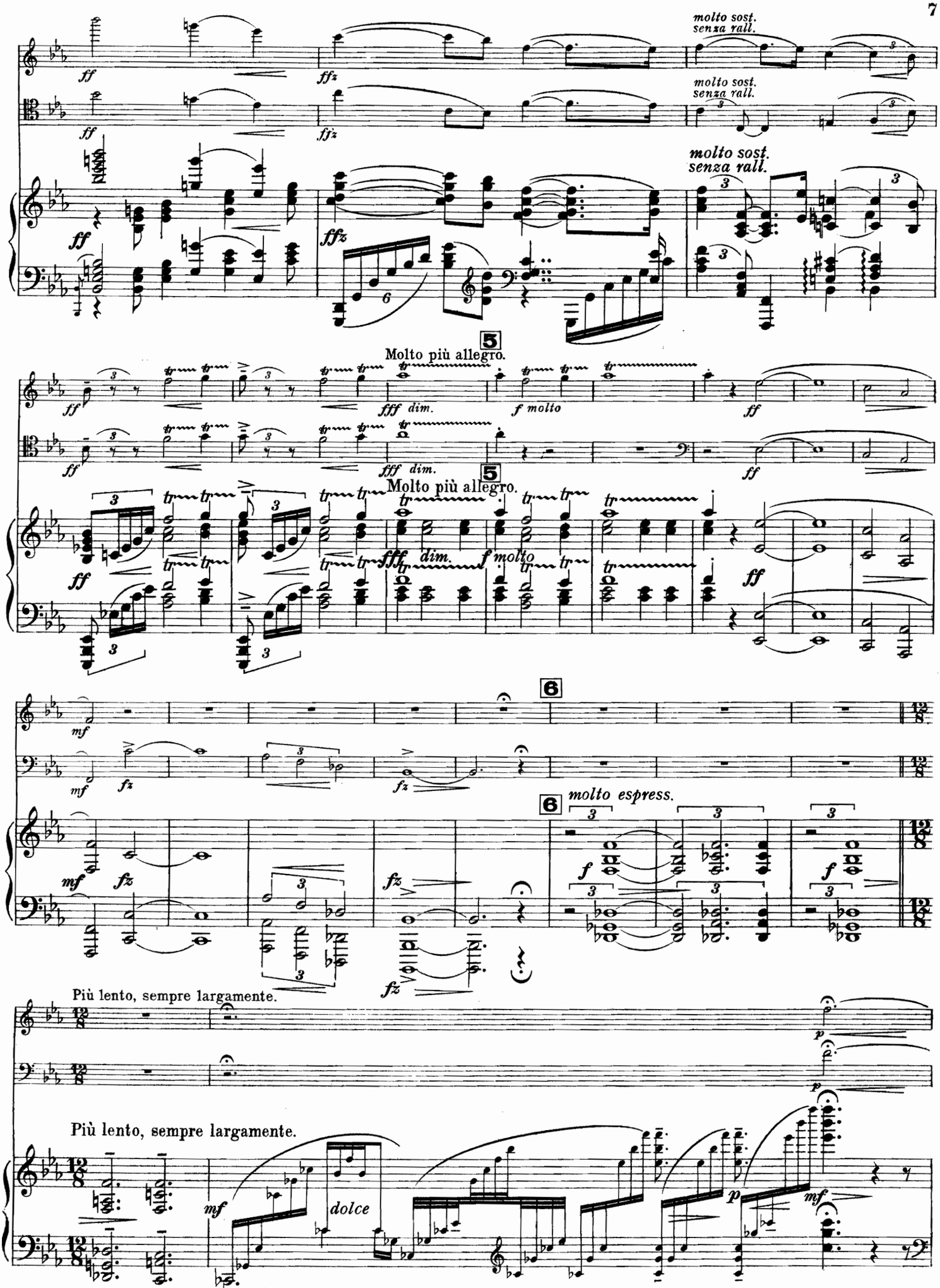
molto sost.
senza rall.
molto sost.
senza rall.
molto sost.
senza rall.
5
Molto più allegro.
5
Molto più allegro.
6
6
molto espress.
Più lento, sempre largamente.
Più lento, sempre largamente.
dolce

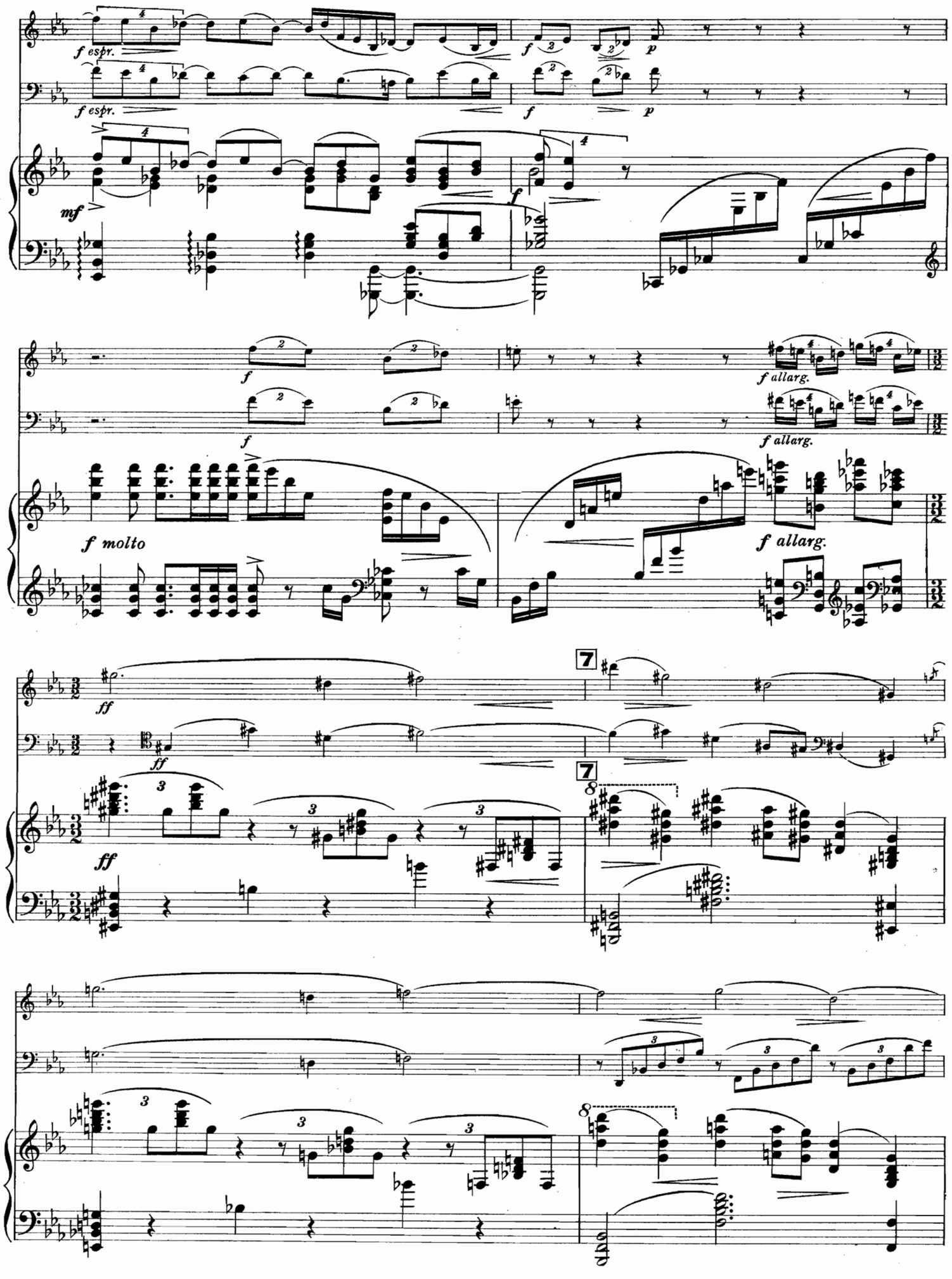
f espr.
f espr.
mf
f
p
f
p
f
f
f molto
f allarg.
f allarg.
f allarg.
ff
ff
ff
7
7
8
8

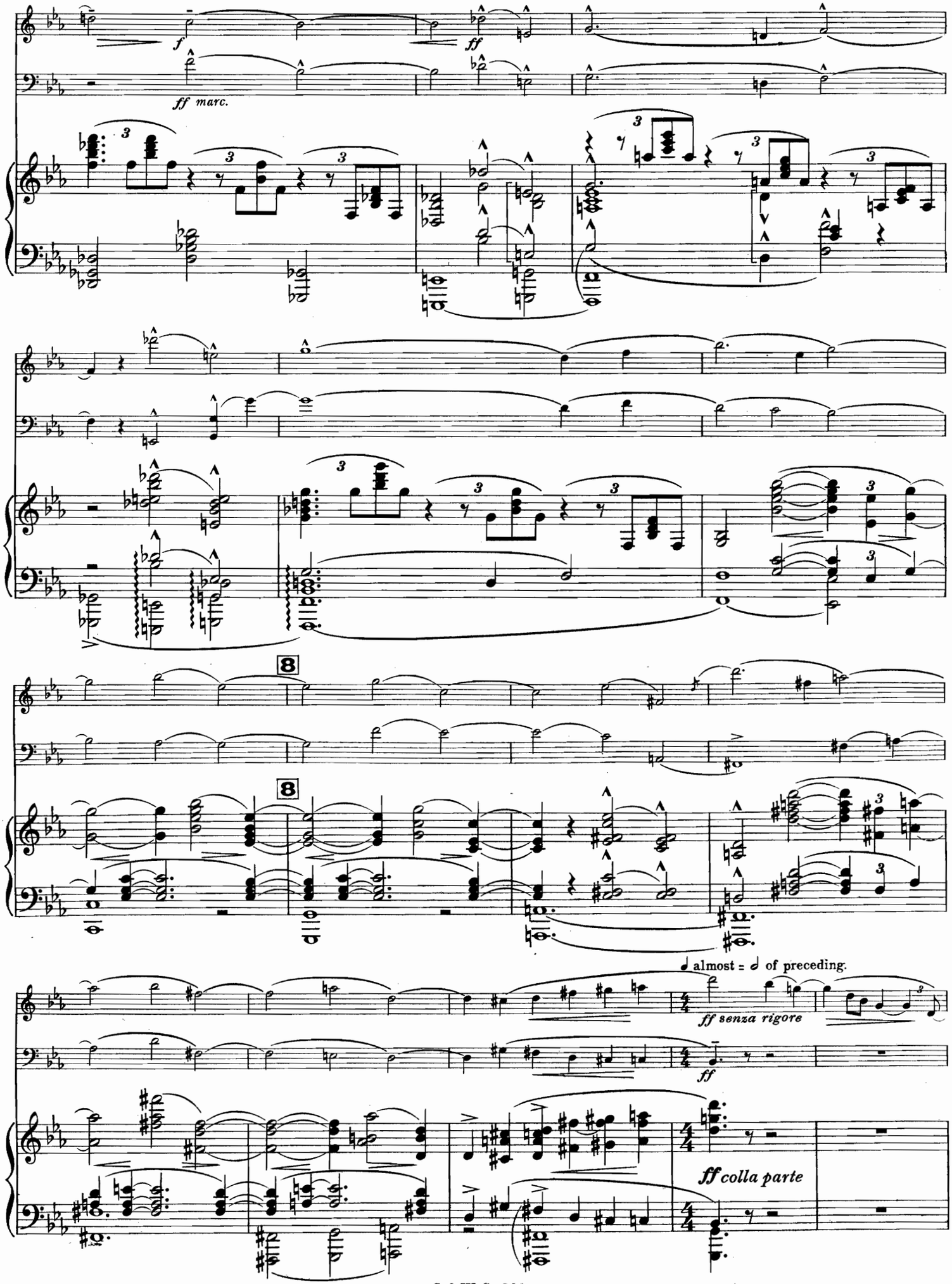
f
ff
ff marc.
8
8
♩ almost = 𝅗𝅥 of preceding.
ff senza rigore
ff
ff colla parte

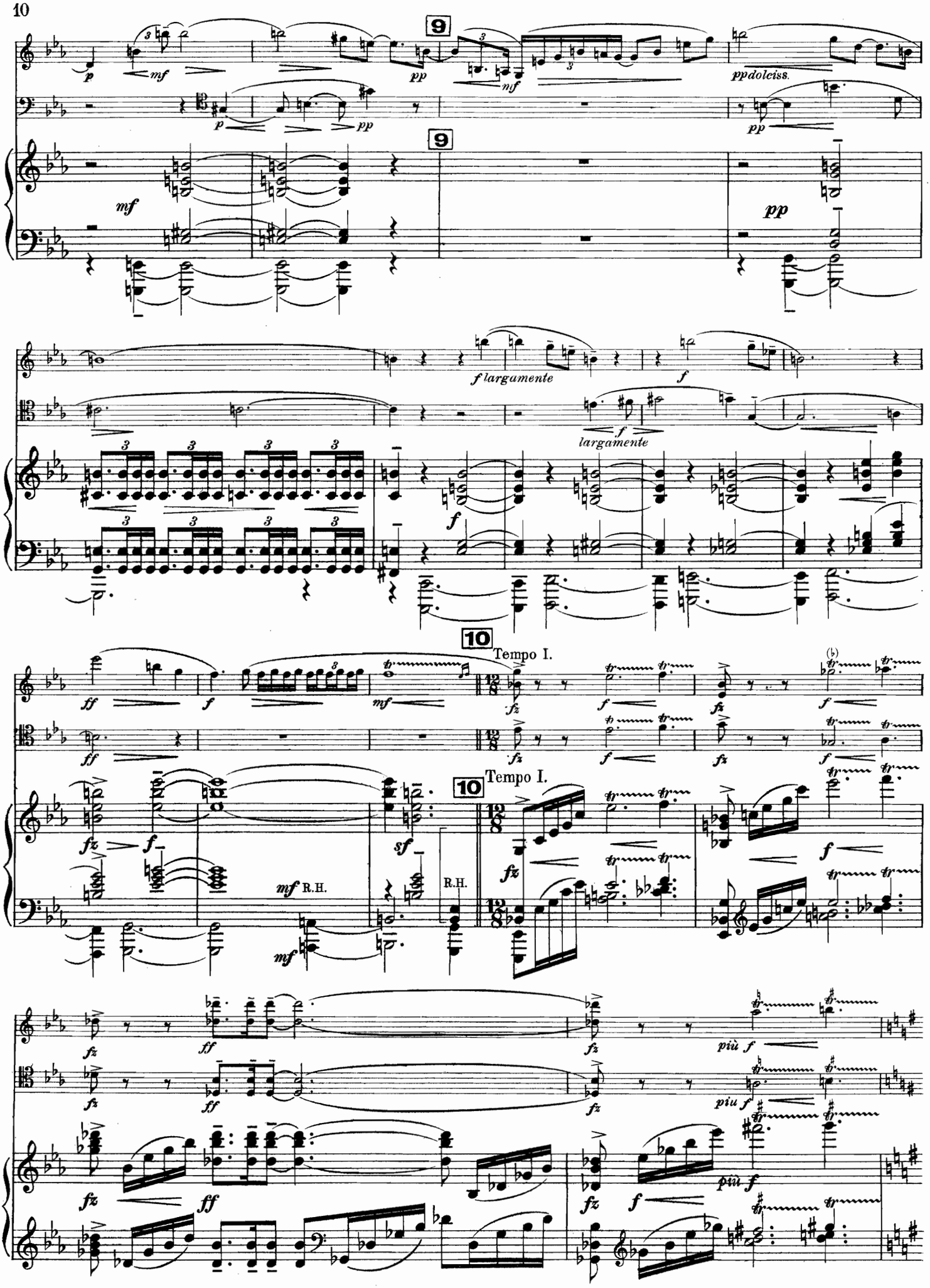
9
pp dolciss.
f largamente
largamente
10
Tempo I.
R.H.
più f

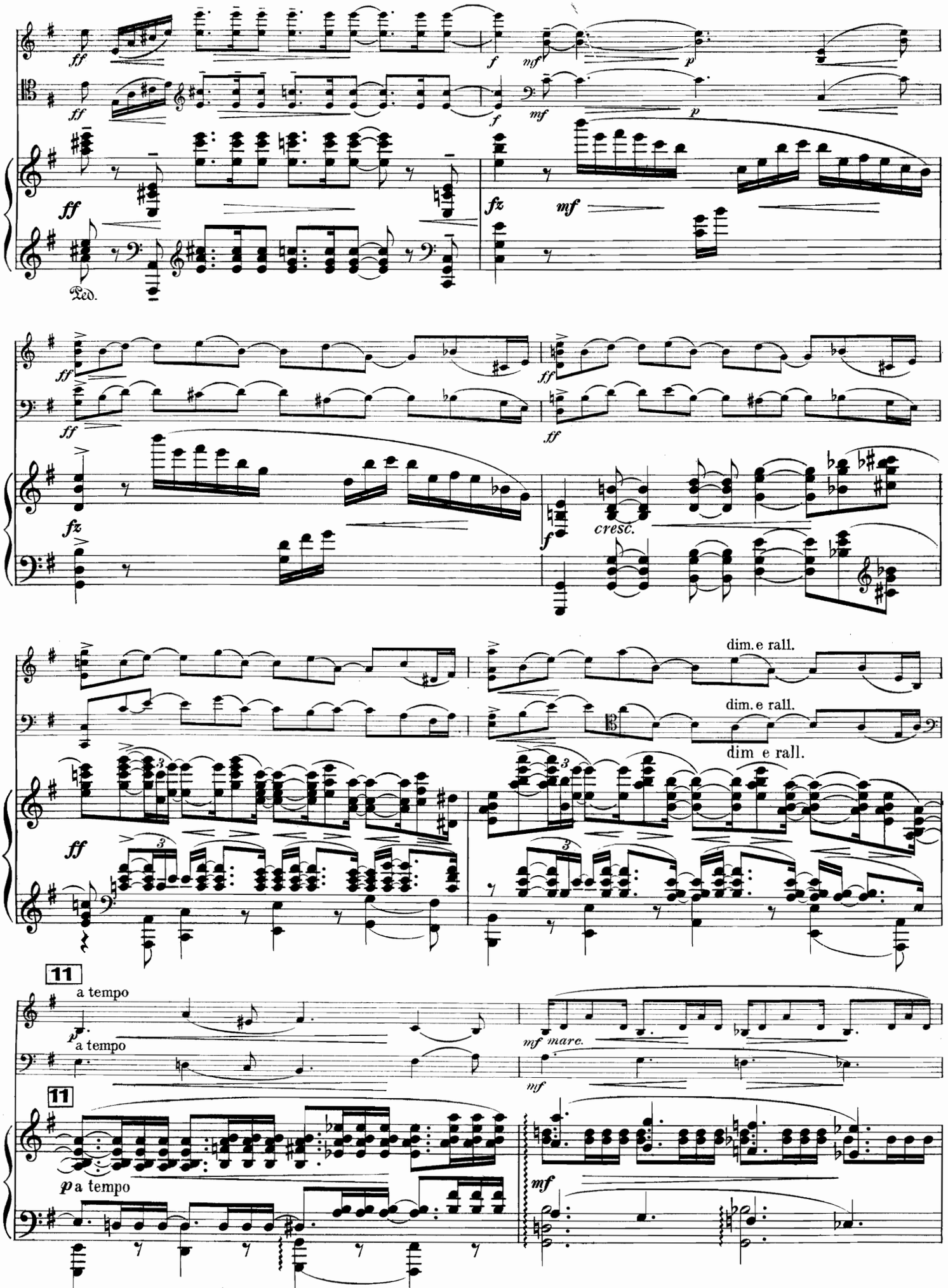
ff
f
mf
p
fz
Ped.
cresc.
dim. e rall.
dim e rall.
11
a tempo
mf marc.

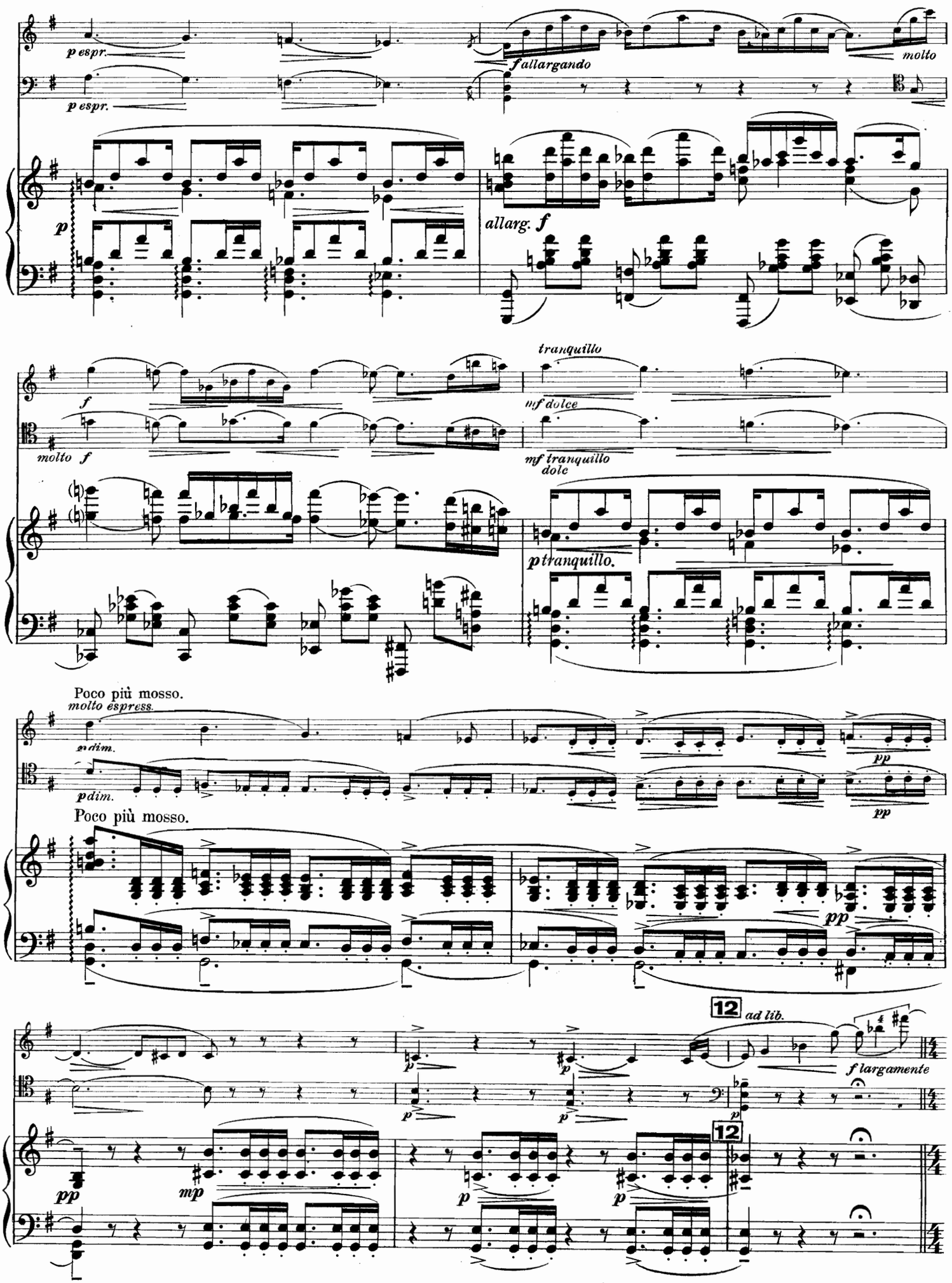
p espr.
p espr.
f allargando
molto
p
allarg. f
f
molto f
tranquillo
mf dolce
mf tranquillo dolce
p tranquillo.
Poco più mosso.
molto espress.
p dim.
p dim.
pp
pp
Poco più mosso.
pp
12
ad lib.
f largamente
p
p
p
p
12
pp
mp
p
p

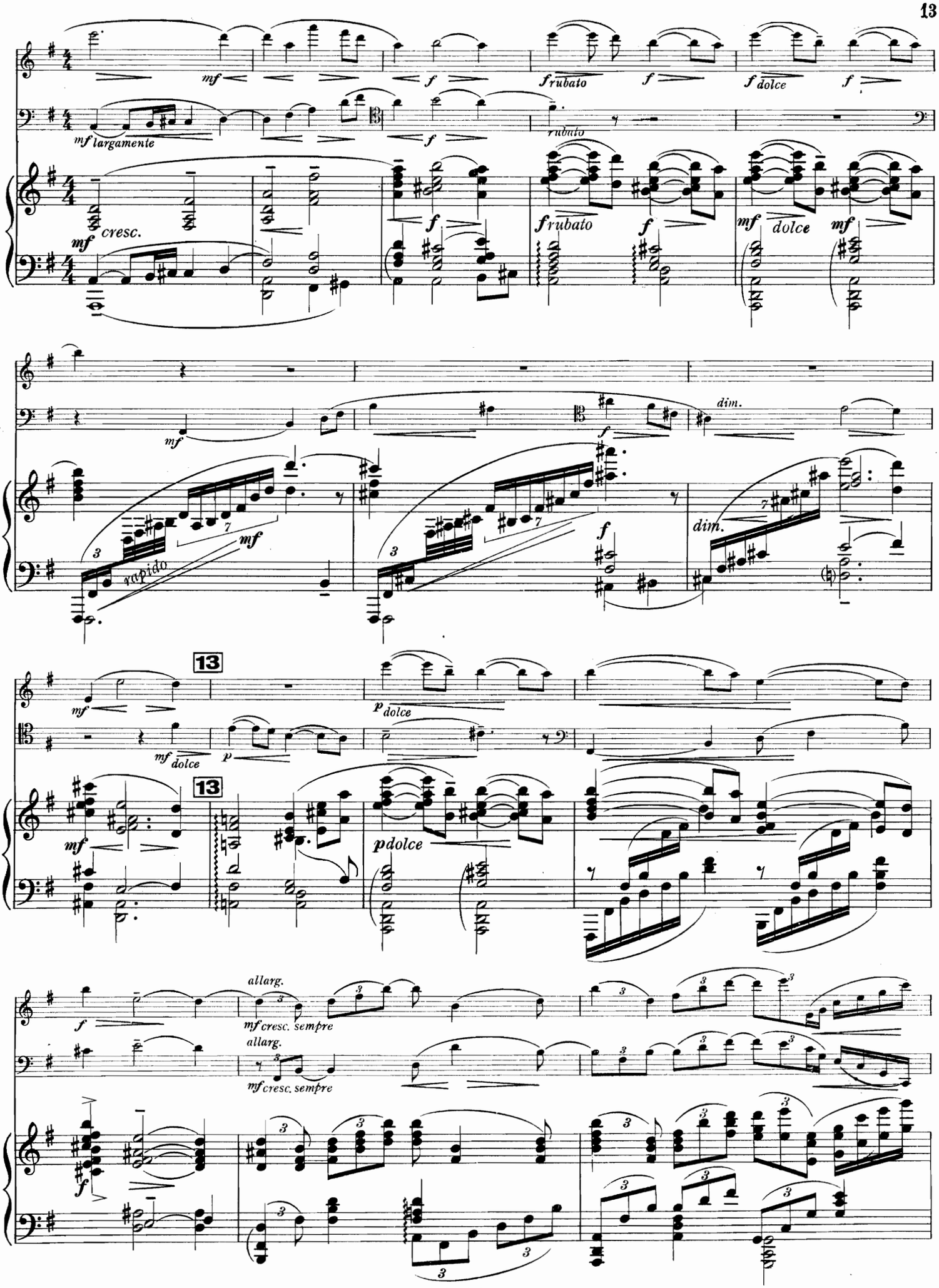
mf
f
f rubato
f
f dolce
f
mf largamente
f
rubato
mf cresc.
f
f rubato
f
mf dolce
mf
mf
dim.
f
rapido
mf
f
dim.
13
mf
p dolce
mf dolce
p
13
mf
p dolce
f
allarg.
mf cresc. sempre
allarg.
mf cresc. sempre
f

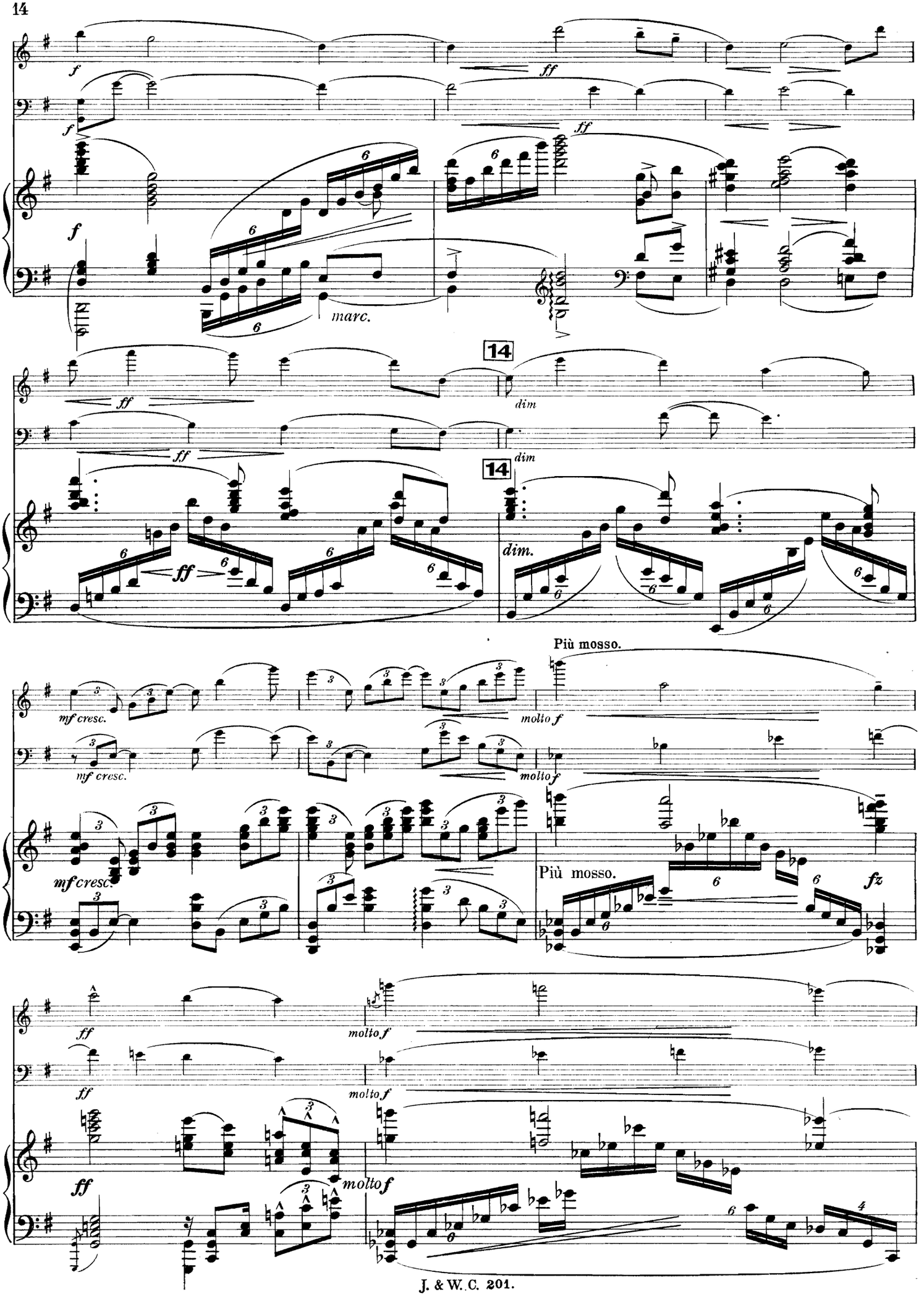
f
ff
marc.
14
dim
dim.
mf cresc.
molto f
Più mosso.
fz

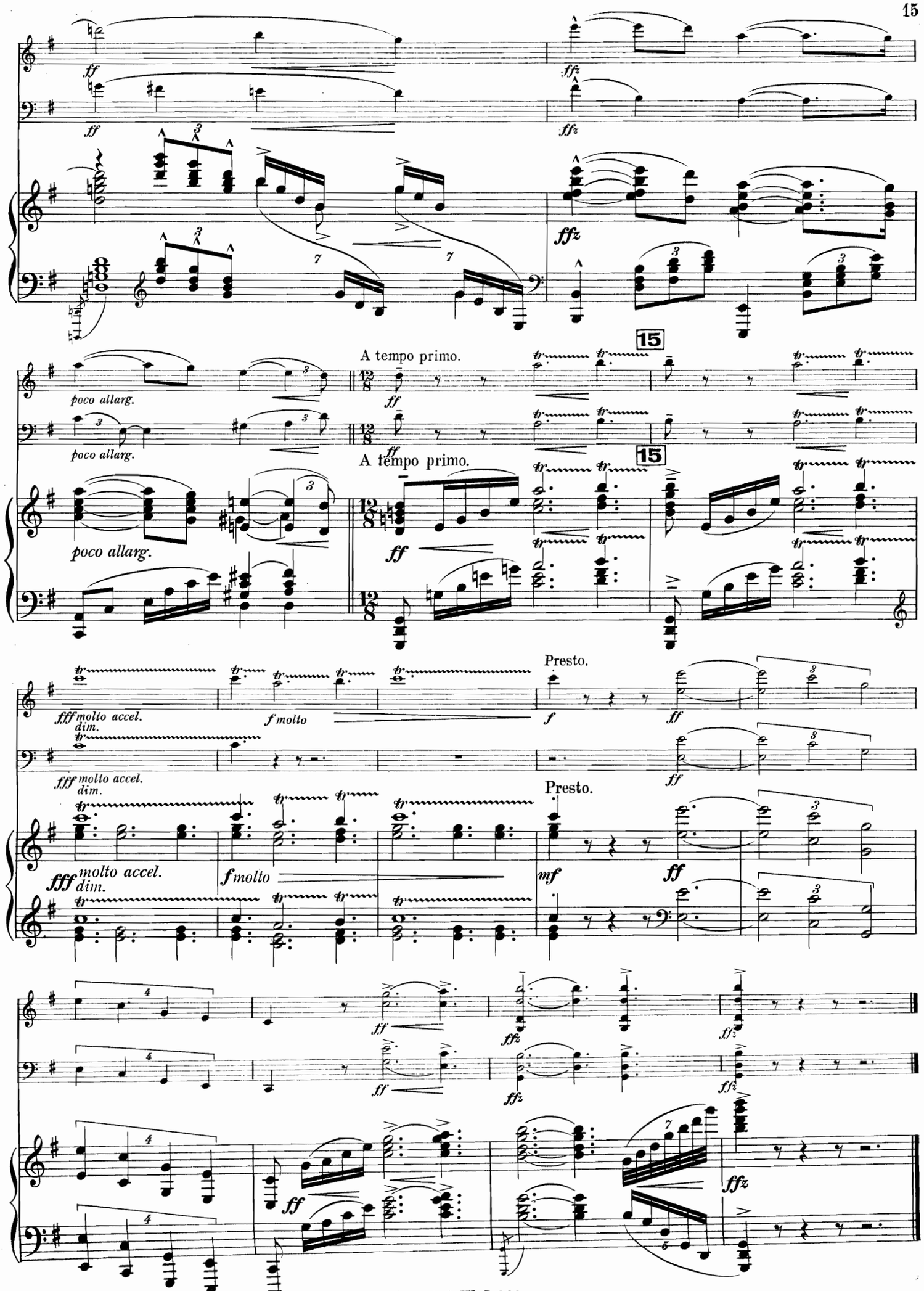
ff
ffz
A tempo primo.
poco allarg.
fff molto accel. dim.
f molto
Presto.
mf

II.

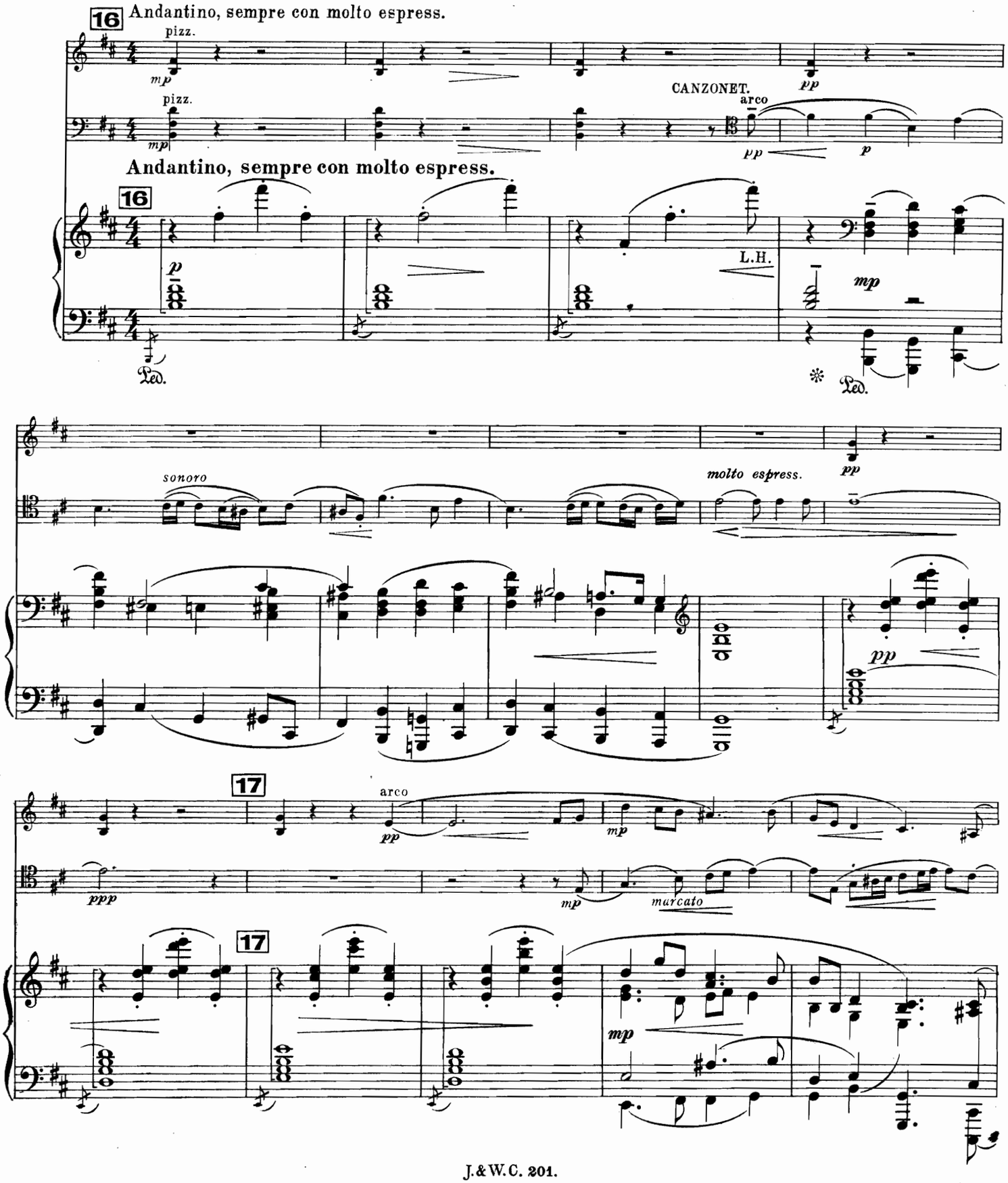
16
Andantino, sempre con molto espress.
pizz.
mp
pizz.
mp
CANZONET.
arco
pp
p
Andantino, sempre con molto espress.
16
p
Ped.
L.H.
mp
Ped.
sonoro
molto espress.
pp
pp
17
arco
pp
mp
ppp
mp
marcato
17
mp

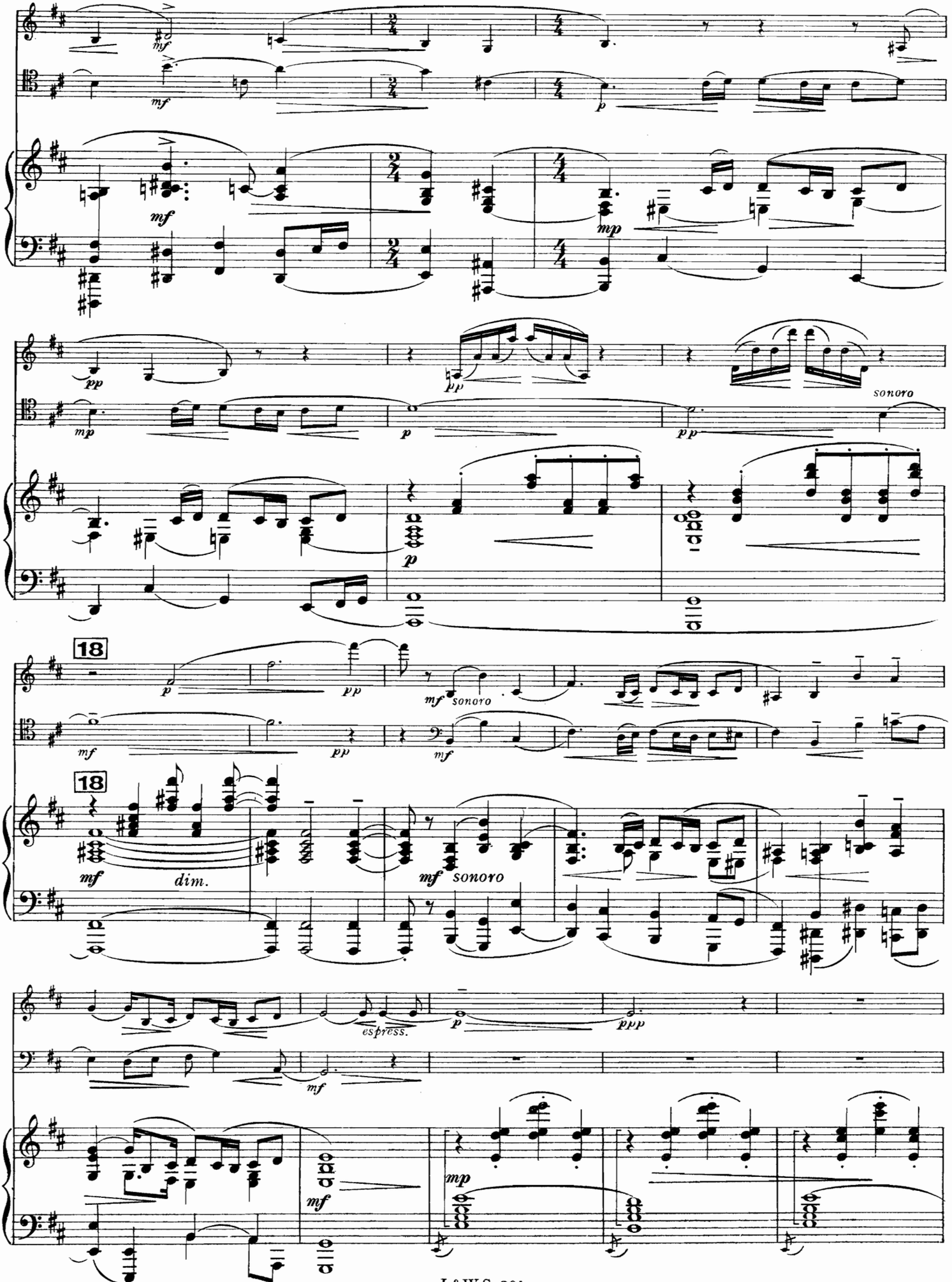
mf
mf
mf
mp
pp
pp
mp
p
pp
sonoro
p
18
p
pp
mf
sonoro
mf
pp
mf
18
mf
dim.
mf
sonoro
espress.
p
ppp
mf
mf
mp

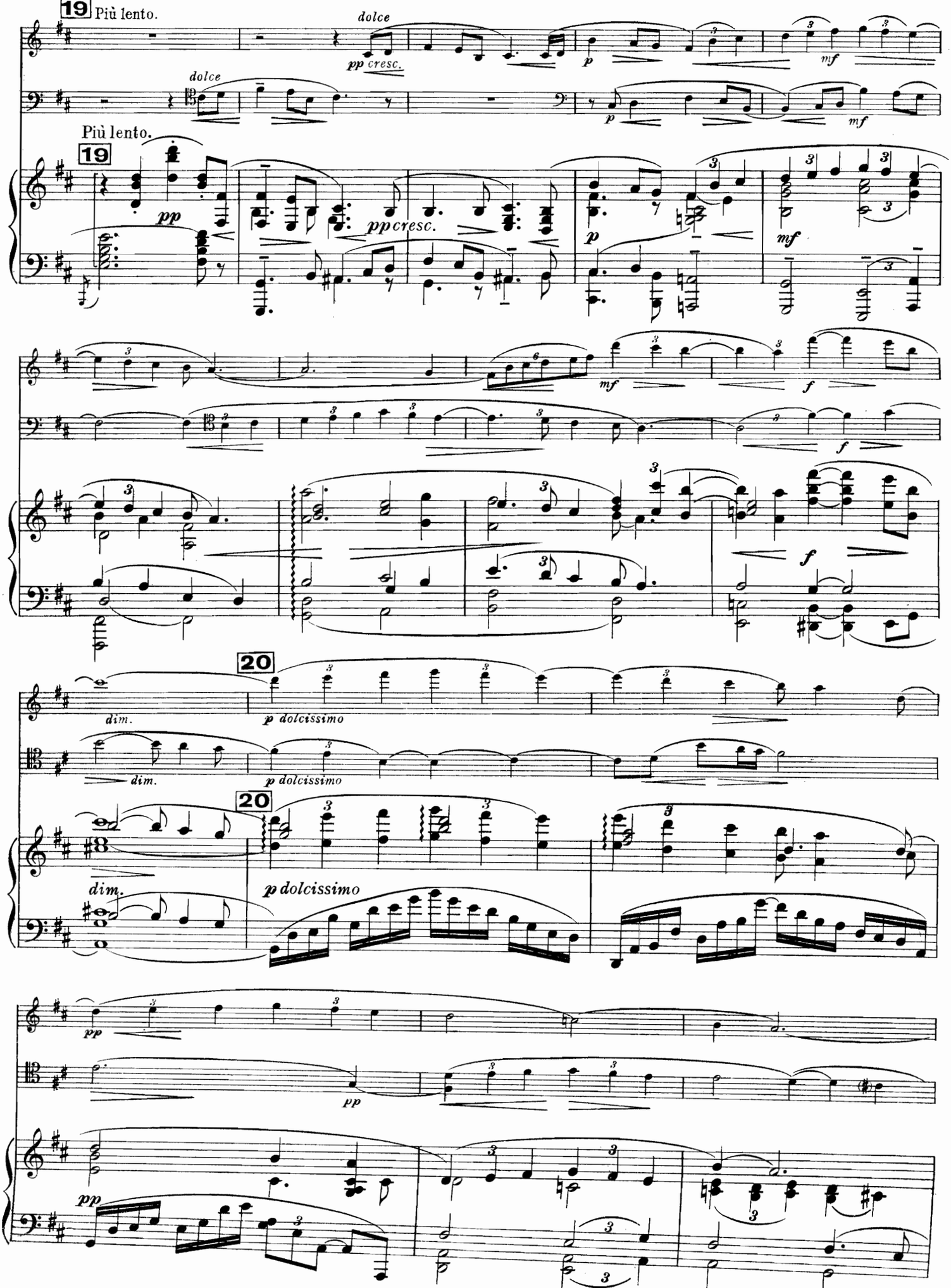
19 Più lento.
dolce
pp cresc.
p
mf
dolce
p
mf
Più lento.
19
pp
pp cresc.
p
mf
mf
f
f
f
20
dim.
p dolcissimo
dim.
p dolcissimo
20
dim.
p dolcissimo
pp
pp
pp

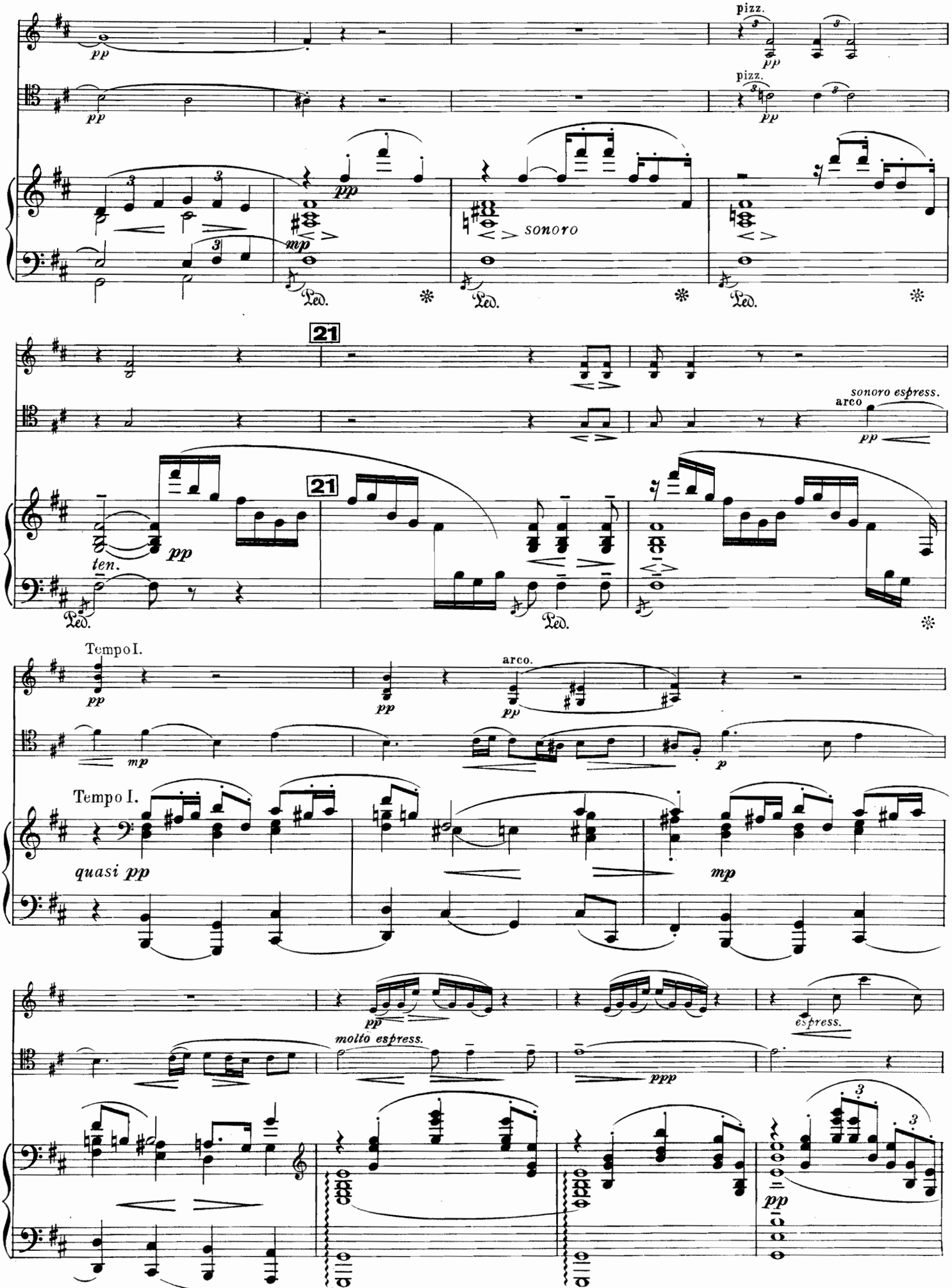
pizz.
pp
pizz.
pp
pp
sonoro
mp
Led.
Led.
Led.
21
sonoro espress.
arco
pp
21
ten.
pp
Led.
Led.
Tempo I.
pp
pp
arco.
pp
mp
p
Tempo I.
quasi pp
mp
pp
molto espress.
espress.
ppp
pp

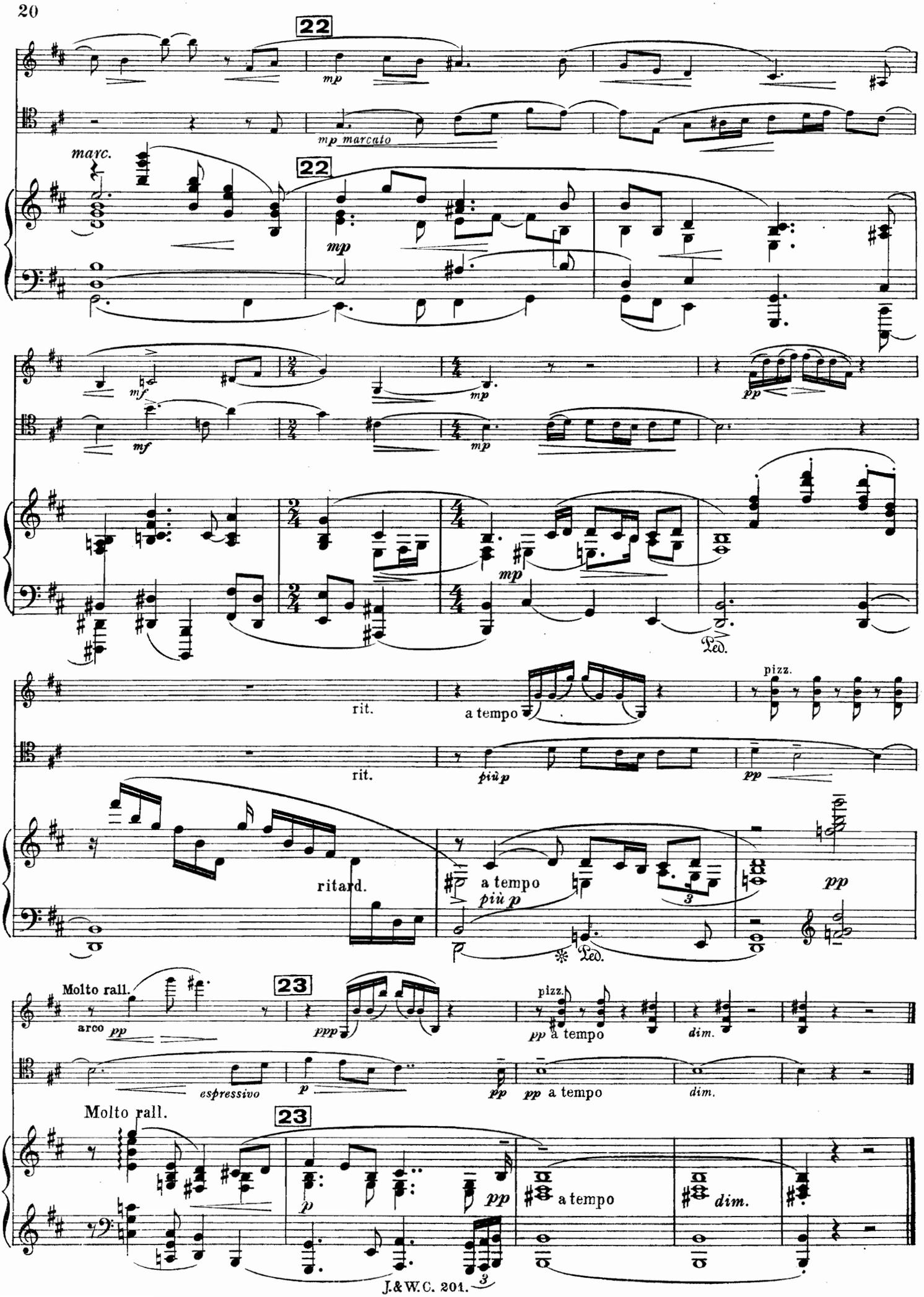
22
mp
mp marcato
marc.
22
mp
mf
mf
mp
mp
pp
mp
Ped.
rit.
a tempo
pizz.
rit.
più p
pp
ritard.
a tempo
più p
3
Ped.
pp
Molto rall.
arco
pp
23
ppp
pizz.
pp a tempo
dim.
espressivo
p
pp
pp a tempo
dim.
Molto rall.
23
p
pp
a tempo
dim.
3

III.

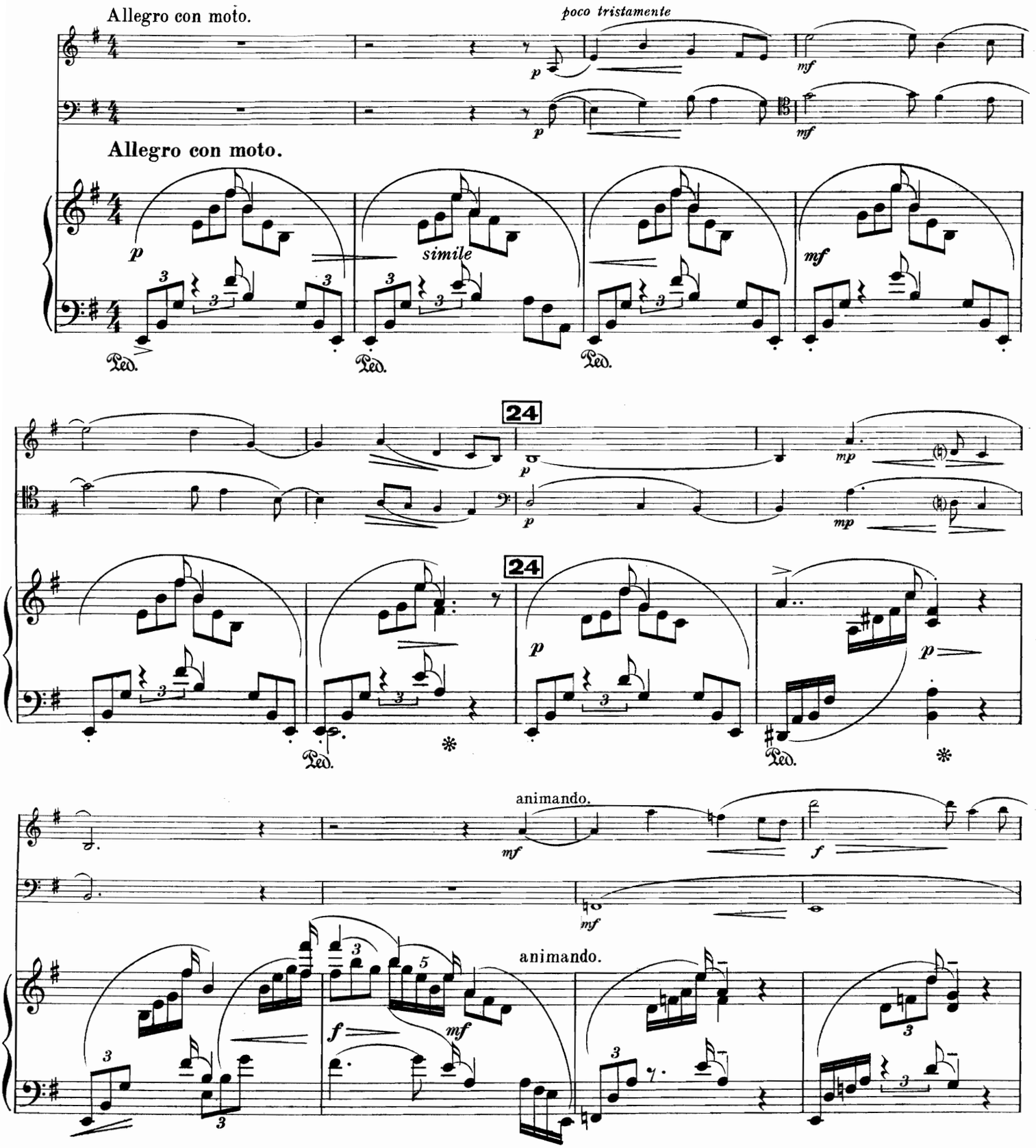
Allegro con moto.
poco tristamente
Allegro con moto.
simile
24
animando.
animando.

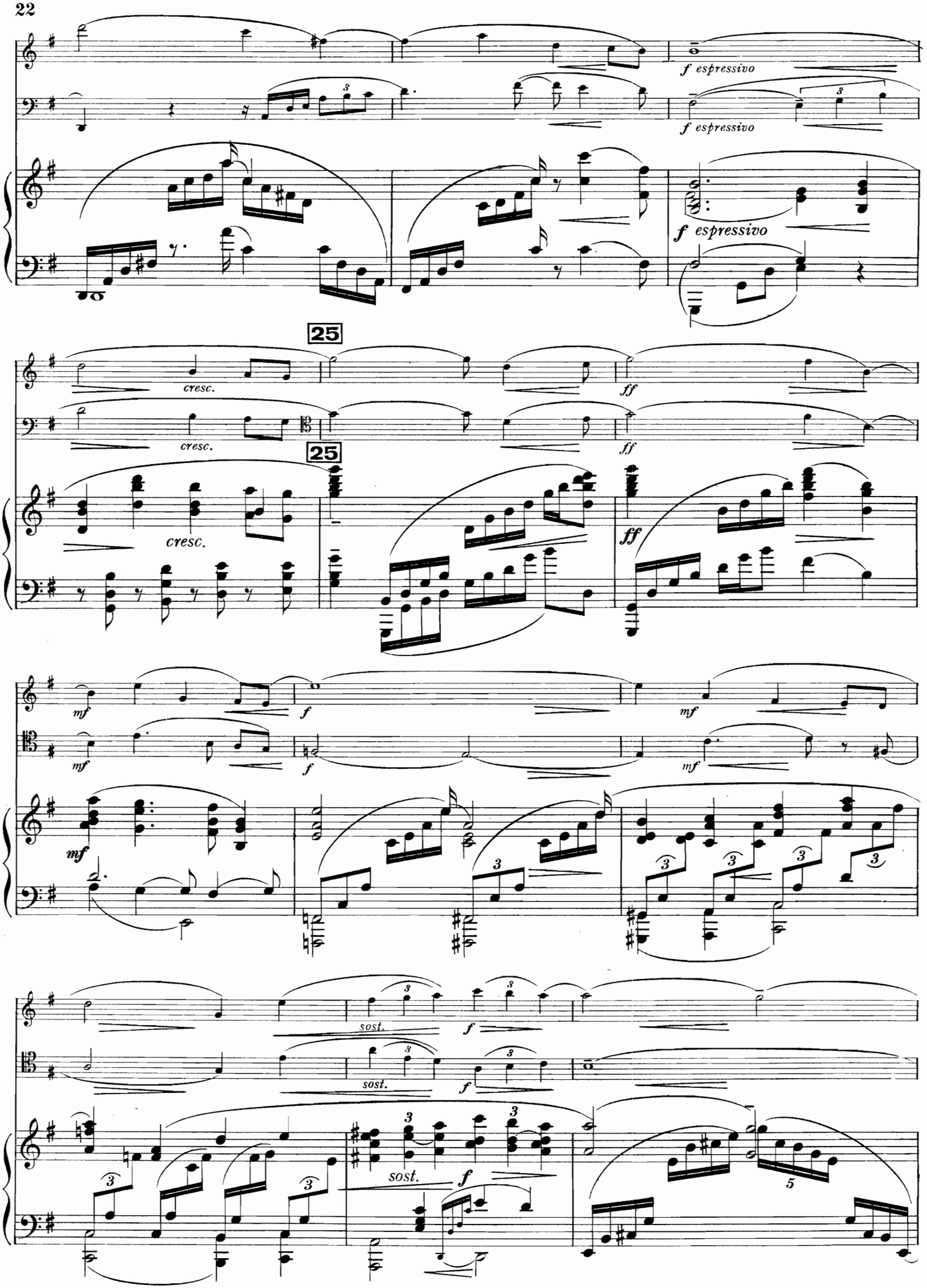
f espressivo
f espressivo
f espressivo
25
cresc.
cresc.
cresc.
25
ff
ff
ff
mf
mf
mf
f
f
mf
mf
sost.
sost.
sost.
f
f
f

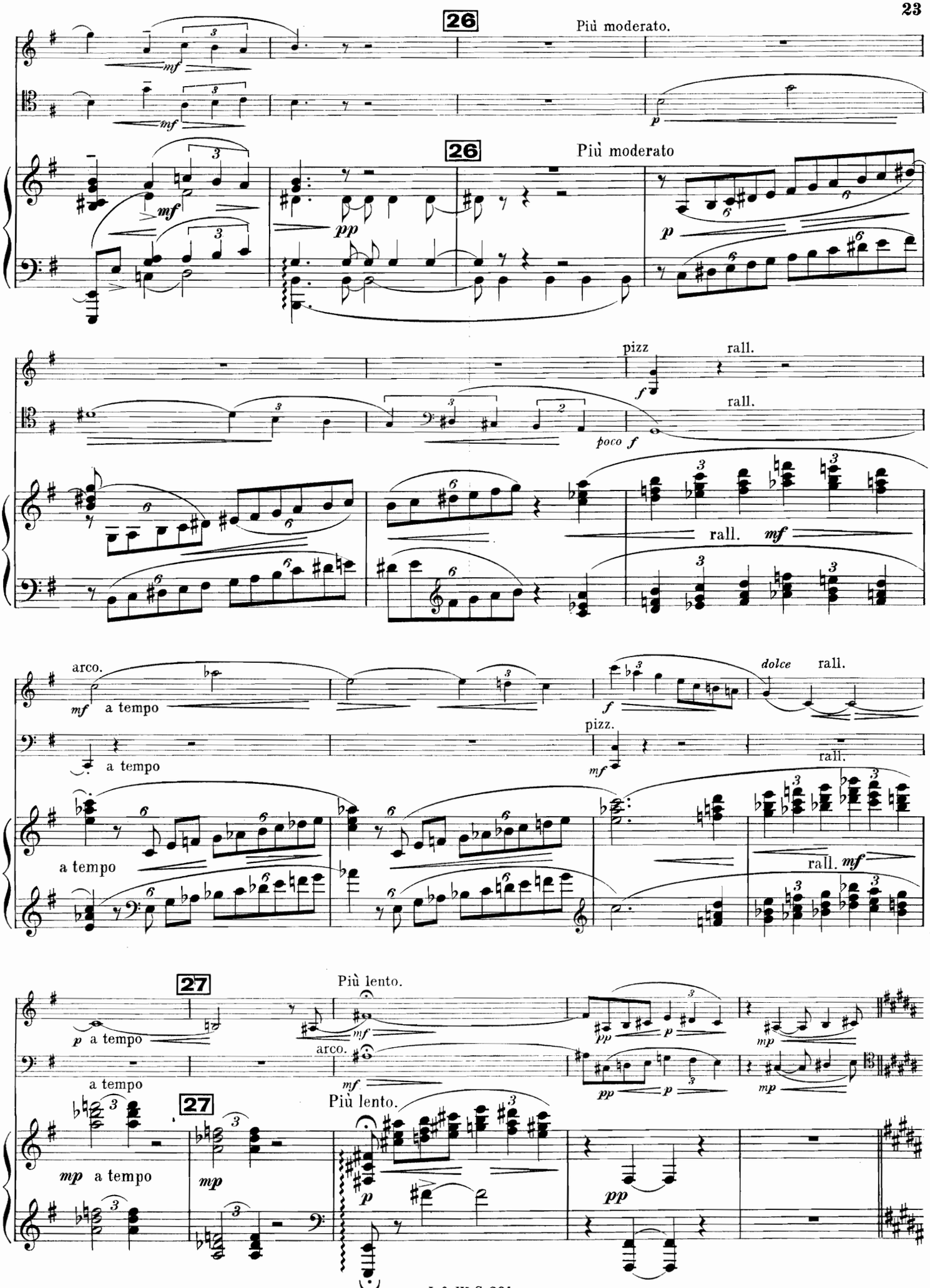
26
Più moderato.
26
Più moderato
pizz
rall.
rall.
poco f
rall.
arco.
a tempo
a tempo
a tempo
dolce
rall.
pizz.
rall.
rall.
27
Più lento.
a tempo
arco.
a tempo
27
Più lento.
a tempo

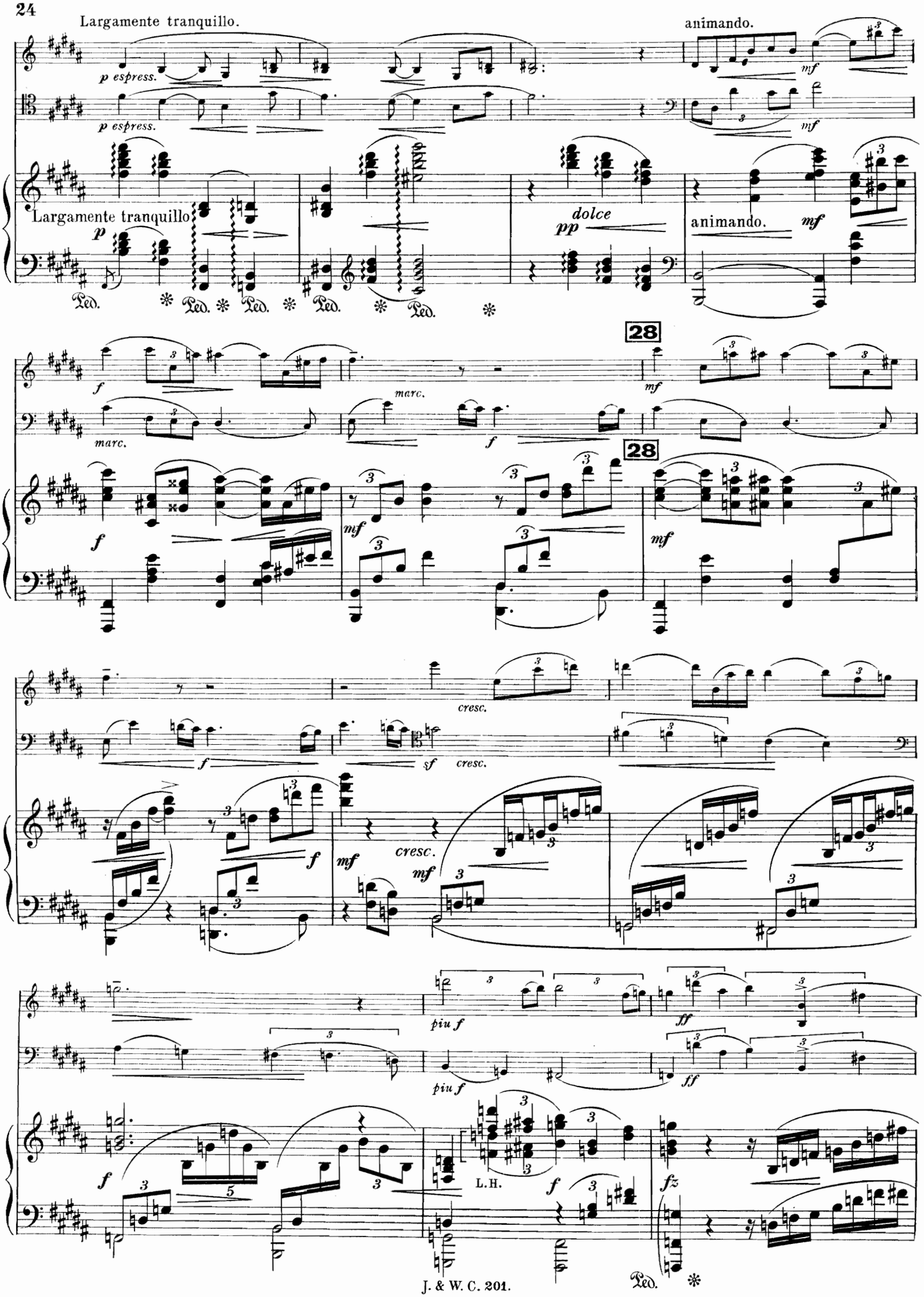
Largamente tranquillo.
animando.
p espress.
mf
Largamente tranquillo
p
dolce
pp
animando.
mf
Ped.
28
f
marc.
mf
cresc.
sf
piu f
ff
L.H.
fz

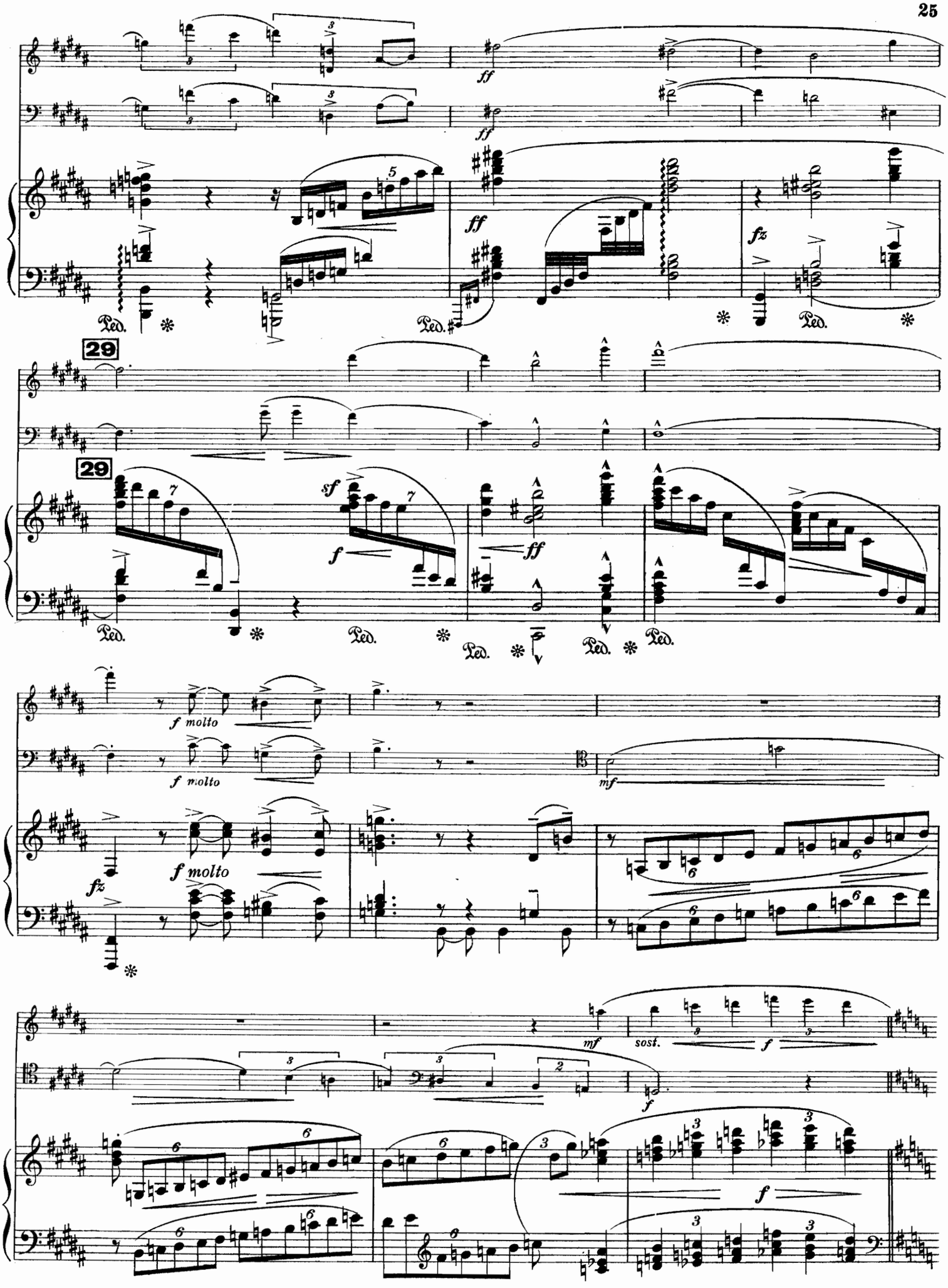
ff
fz
Ped.
29
sf
f
ff
f molto
mf
sost.

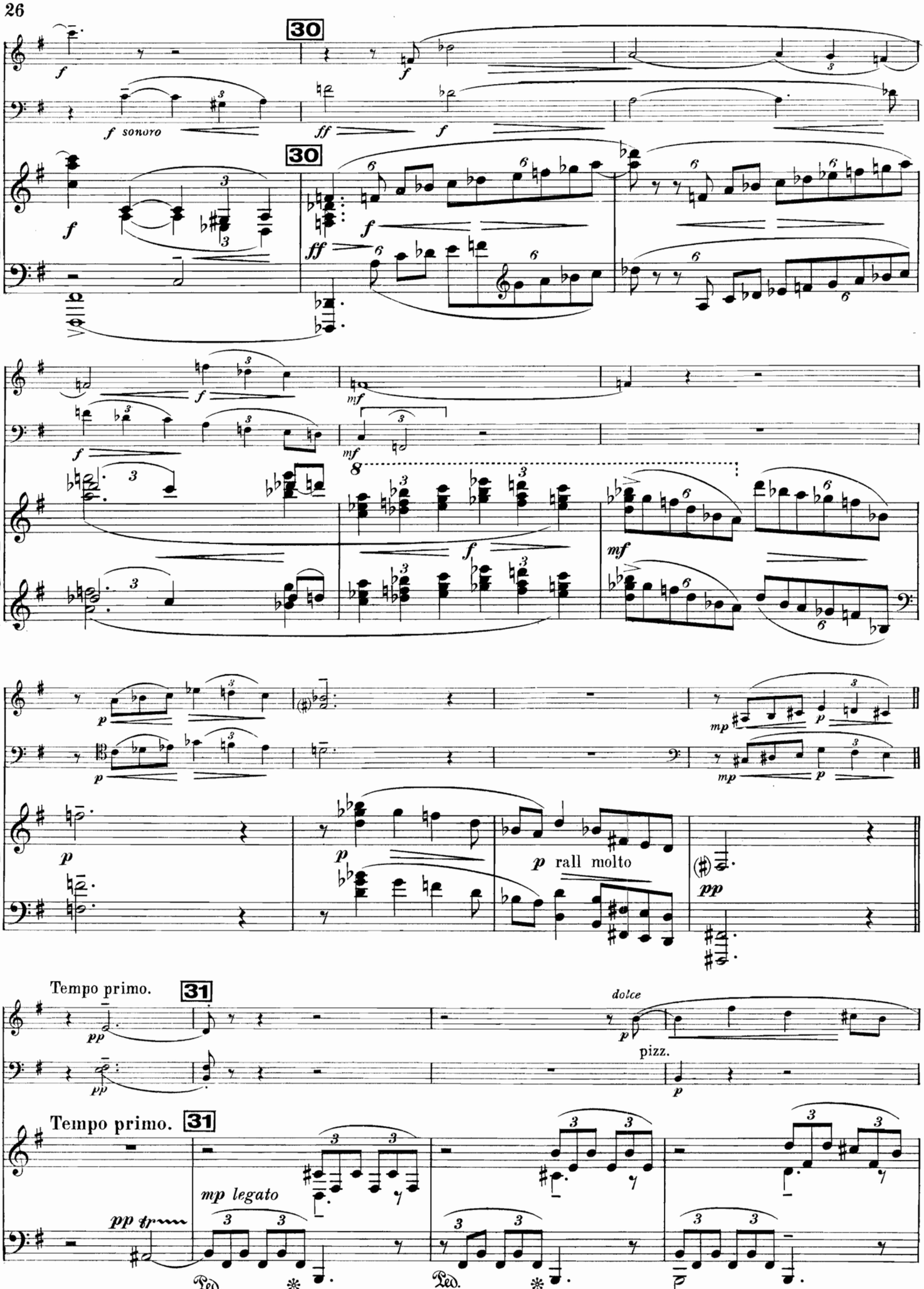
30
f sonoro
ff
f
mf
p
mp
p rall molto
pp
Tempo primo.
31
dolce
pizz.
mp legato
Ped.

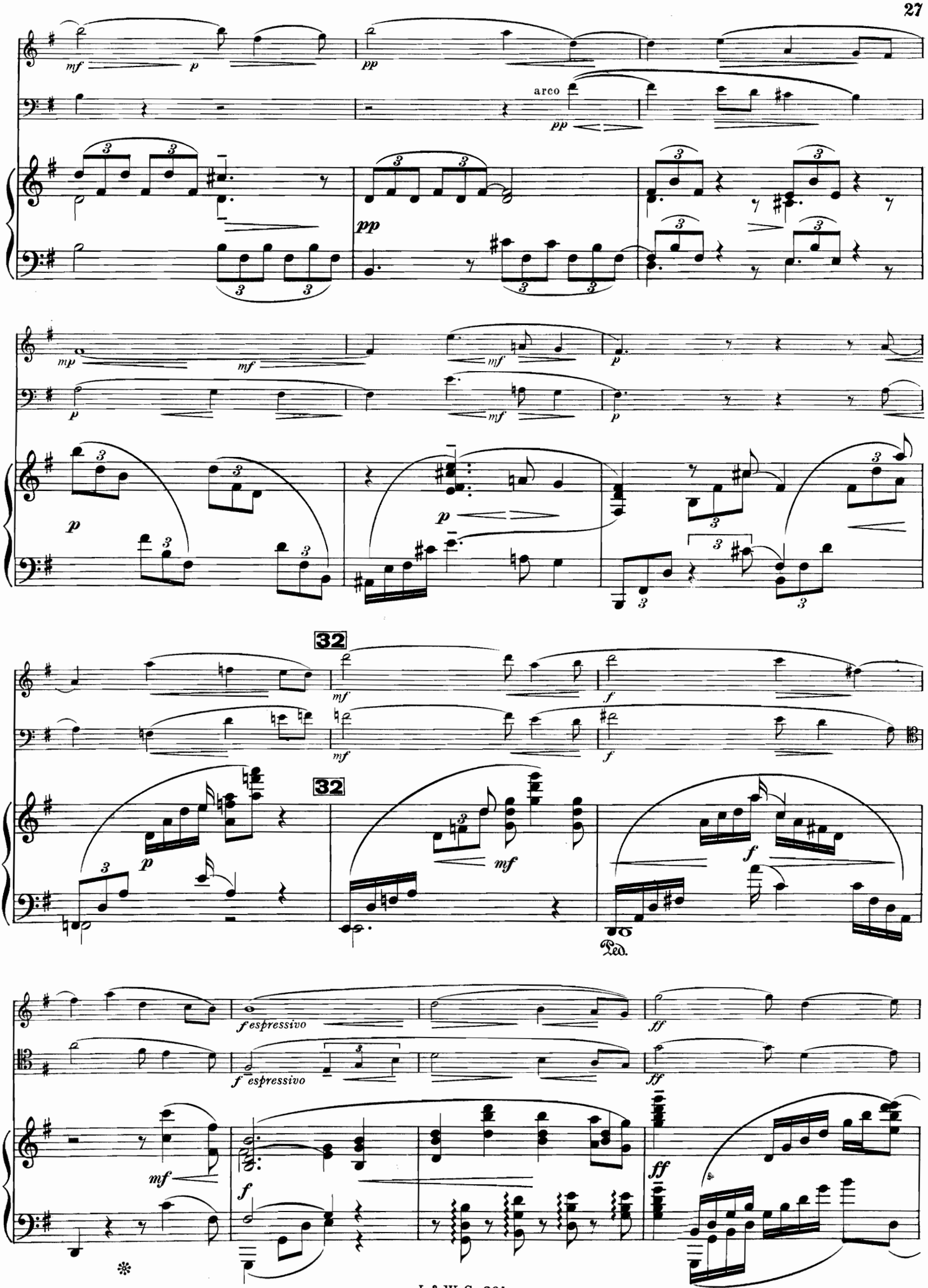
arco
32
32
Ped.

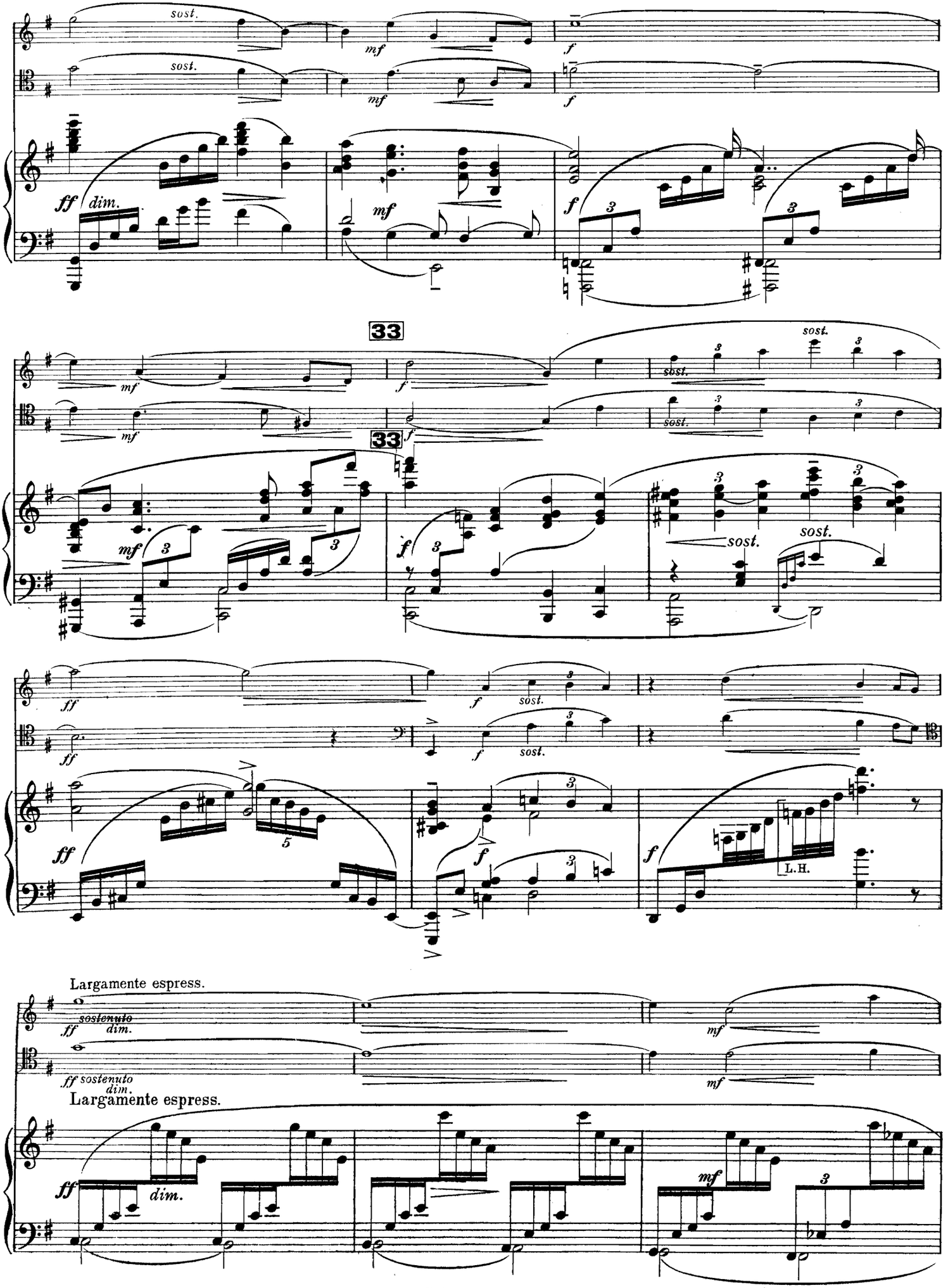
sost.
mf
f
ff
dim.
33
sost.
L.H.
Largamente espress.
sostenuto
dim.
Largamente espress.

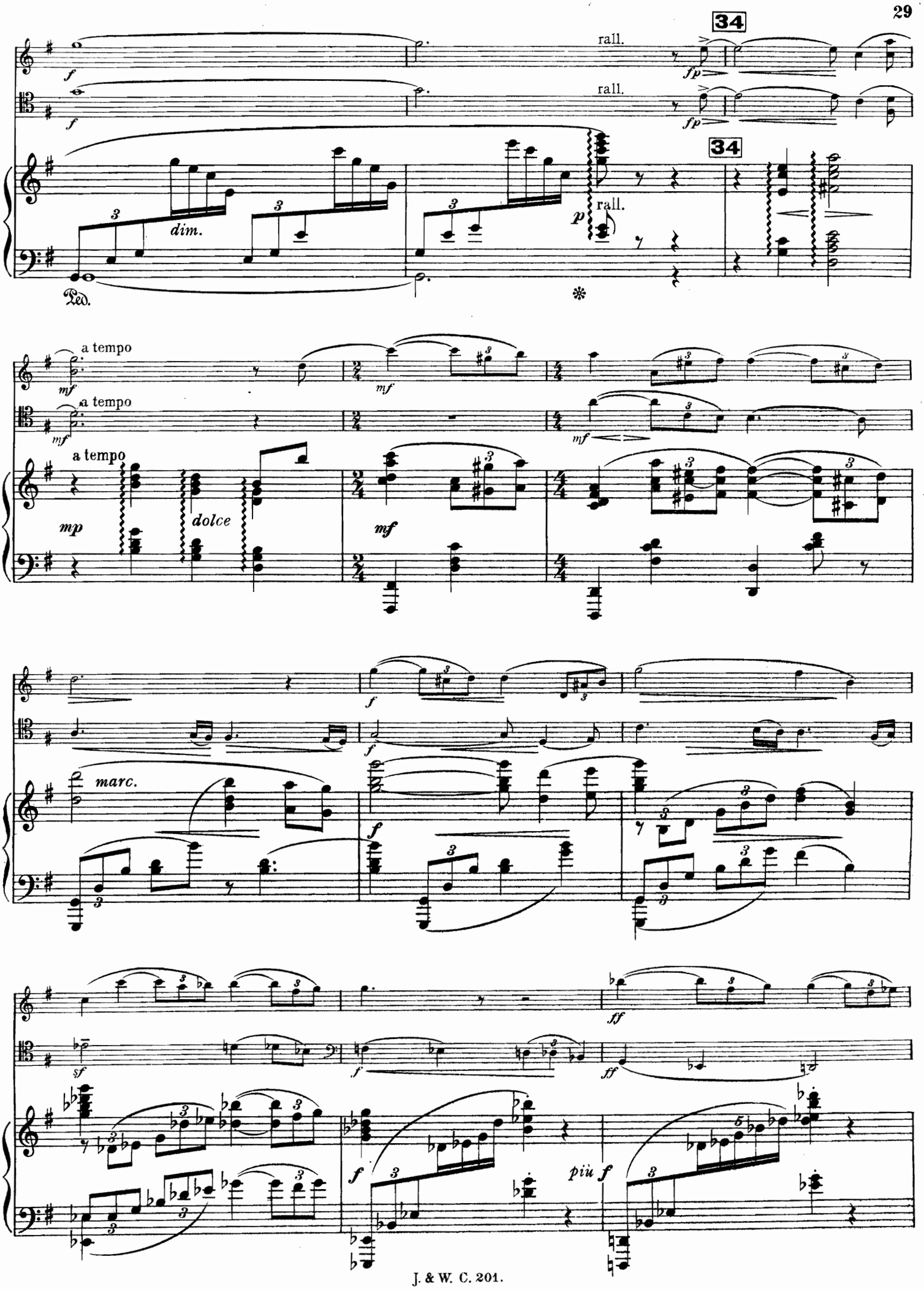
34
rall.
rall.
34
dim.
rall.
Ped.
a tempo
a tempo
a tempo
dolce
marc.
più f

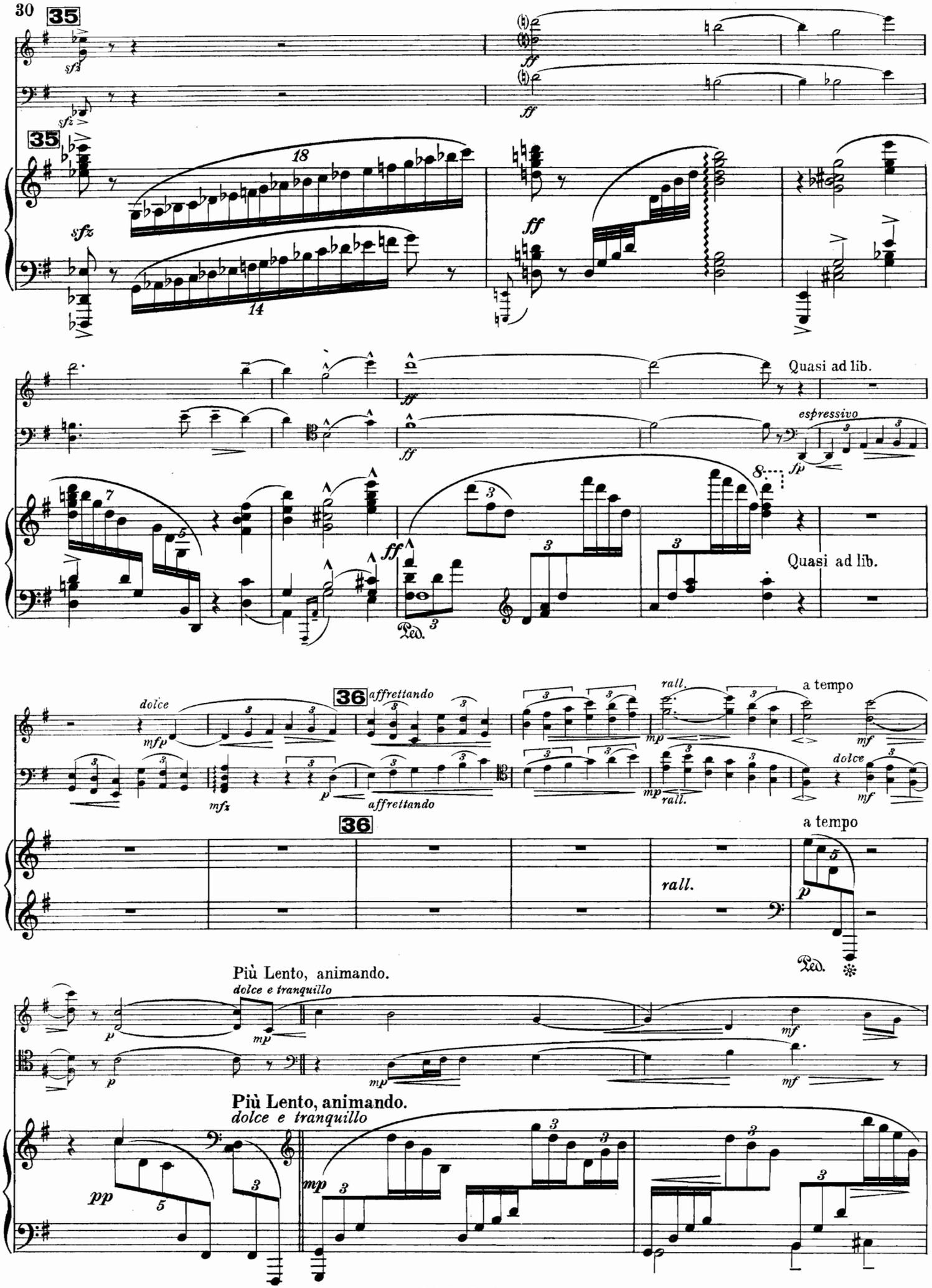
35
sfz
ff
18
14
Quasi ad lib.
espressivo
fp
Ped.
dolce
mfp
mfz
p
36
affrettando
rall.
mp
a tempo
mf
Più Lento, animando.
dolce e tranquillo
pp

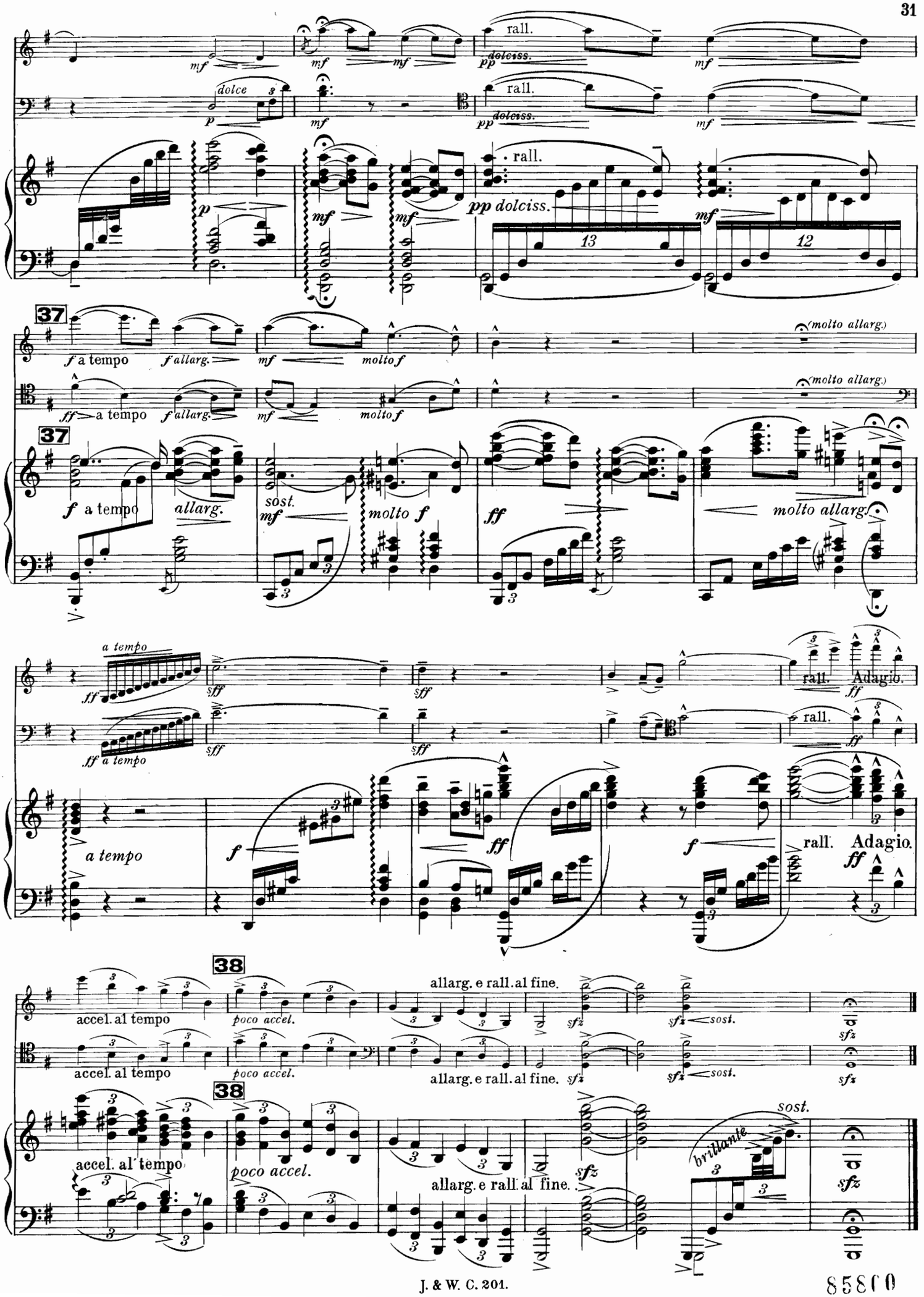
rall.
dolce
pp dolciss.
37
f a tempo
f allarg.
molto f
(molto allarg.)
ff a tempo
sost.
molto allarg.
a tempo
rall.
Adagio.
38
accel. al tempo
poco accel.
allarg. e rall. al fine.
sfz
sost.
brillante

85800