

105660

No. 193/197

Ludolf Nielsen

Quartett No. 2 in C moll

für 2 Violinen, Viola und Violoncell

Op. 5

Violine II

Verlag von
BREITKOPF & HÄRTEL

in
LEIPZIG.

K. OERTEL XA.

F. WANDERER

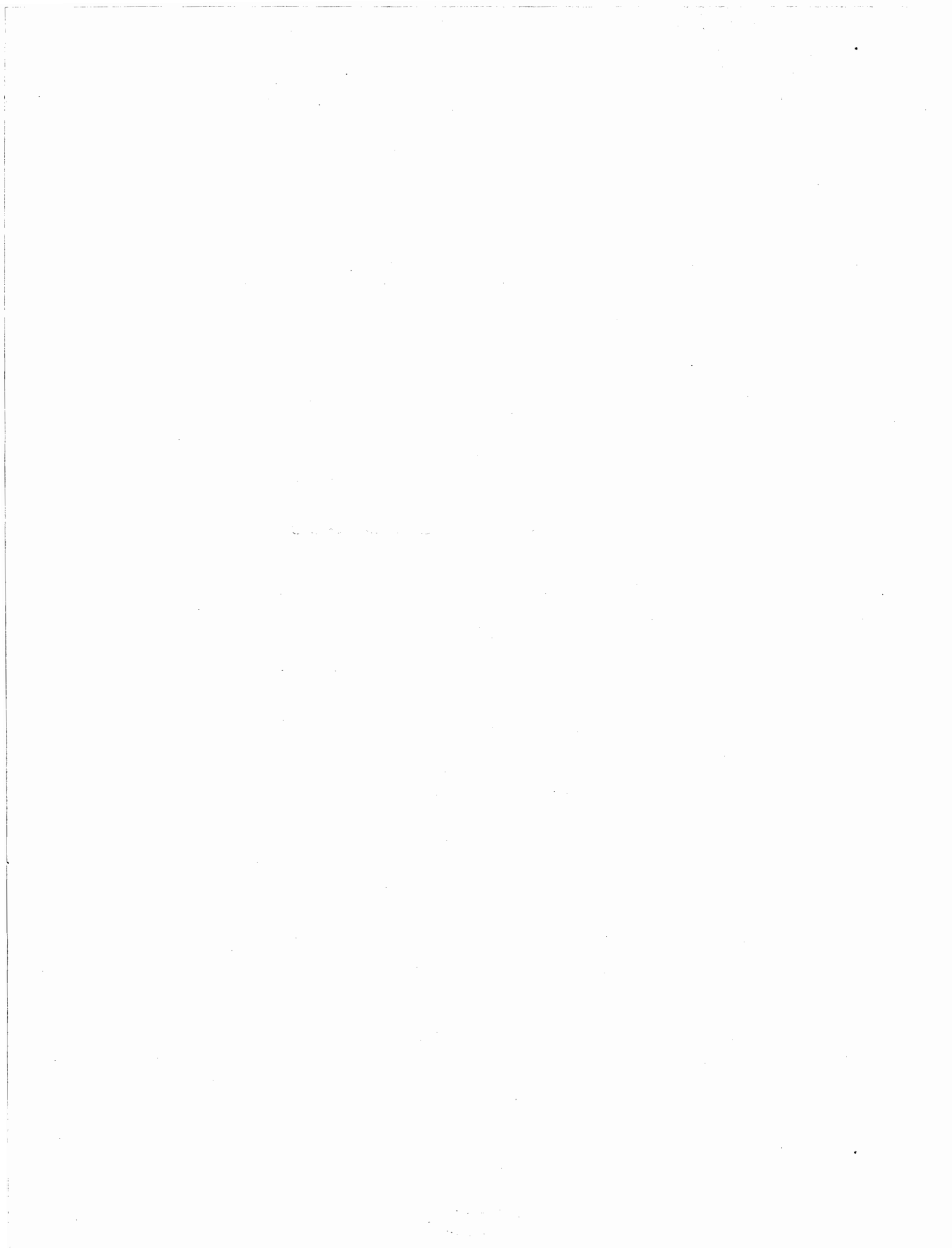

Quartett N° 2 in C moll

für 2 Violinen, Viola und Violoncell.

Violine II.

Ludolf Nielsen, Op. 5.

Lento maestoso. M. M. ♩ = 46.

Allegro moderato. M. M. ♩ = 108.

poco a poco riten.

3 a tempo

Violine II.

5 *ten.*
f

p cresc. *f* *dim.*

rit. 6 *a tempo*
p *cresc.*

mf *cresc.* *ff*

mf *f*

7 *mf* *cresc.* *f*

ff

8 *mp* *cresc.* *f*

Solo *mp* *mf*

9 *f* *ff*

Scherzo.

Allegro amabile. M. M. ♩ = 112.

ff dim. *poco tranquillo* *p cresc.*

a tempo *f* *mf*

p

cresc.

poco a poco accel. e cresc.

ff

Meno mosso. M. M. ♩ = ss.

mp *pizz.* *rit.* *pp*

p

Violine II.

mp *poco a poco cresc.*

9 *f*

ff

10 *f pesante*

11 *ff* *f* *p*

mf *dim.* *poco a poco rit.*

12 a tempo I *p*

cresc.

pp *p*

13 *f* *mf*

cresc. *f* *pp* **14**

Andante lento. M. M. ♩ = 48.

p *mf*

mp *pp* **1** Solo

cresc. *mf* *mf* *espress.*

cresc.

trem. *p* *pp*

2 *mp* *cresc.*

f *mf*

cresc. accel. poco a poco *rit.* **3** *a tempo* *ff* *dim.*

rit. **4** *a tempo* *morendo* *pp*

p *cresc.* **5** *poco accel.*

mf *f*

poco a poco rit.

6 a tempo

Solo

rit. **7** a tempo

trem.

rit. **8**

ten.

9

rit. **10**

Violine II.

Andante maestoso. M.M. ♩ = 66.

Allegro moderato energico.

M.M. ♩ = 126.

Viola. *p*

unis. *cresc.*

10 *mp*

mf

Solo *p* *f*

p *cresc.*

Solo *f* *cresc.* *f* *ff*

11 *fff* *pp accel. e cresc.* *cresc.* Solo

mf *p* *3 poco a poco rit.*

4/3 1 0 a tempo Solo \downarrow
 ff sul G marcato

poco a poco rit. 12 ff largamente

dim. mp dim. rit. p

13 Vivo. pp poco a poco cresc. e accel.

14 Allegro vivace. f

Maestoso. mp cresc. molto f ff

Verlag von BREITKOPF & HÄRTEL in Leipzig.

LOUIS FERDINAND

Prinz von Preussen

(Geboren am 18. November 1772 zu Friedrichsfelde bei Berlin. Gefallen am 10. Oktober 1806 bei Saalfeld.)

Op. 1

Quintett in C moll

für Pianoforte, 2 Violinen, Bratsche und Violoncell. Pianofortestimme 3 M. und 4 Stimmenhefte je 60 Pf.

Op. 2

Trio in As dur

für Pianoforte, Violine und Violoncell. Pianofortestimme 3 M. und 2 Stimmenhefte je 60 Pf.

Op. 3

Trio in Es dur

für Pianoforte, Violine und Violoncell. Pianofortestimme 3 M. und 2 Stimmenhefte je 60 Pf.

Op. 4

Andante mit Variationen in B dur

für Pianoforte, Violine, Bratsche und Violoncell. Pianofortestimme 1 M. 50 Pf. und 3 Stimmenhefte je 30 Pf.

Op. 5

Quartett in Es dur

für Pianoforte, Violine, Bratsche und Violoncell. Pianofortestimme 3 M. und 3 Stimmenhefte je 60 Pf.

Op. 6

Quartett in F moll

für Pianoforte, Violine, Bratsche und Violoncell. Pianofortestimme 3 M. und 3 Stimmenhefte je 60 Pf.

Op. 7

Fuge für Pianoforte

Neue Ausgabe 30 Pf.

Op. 10

Großes Trio in Es dur

für Pianoforte, Violine und Violoncell. Pianofortestimme 3 M. und 2 Stimmenhefte je 60 Pf.

Parademarsch

für Orchester neu bearbeitet von C. Frese. 21 Stimmen je 10 Pf.