

Граф Калиостро. Комическая опера.

М. Таривердиев

Allegretto ♩ = 92

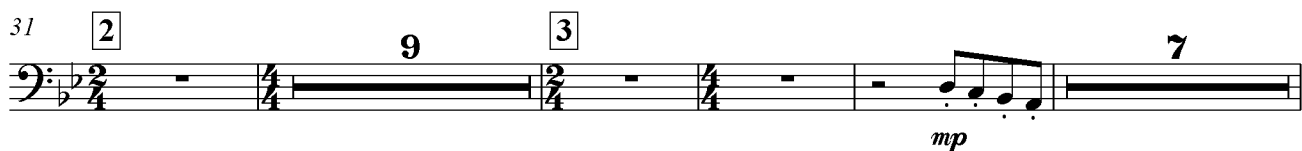

88 *A tempo* $\text{♩} = \text{♩}$
2

93

99 *A tempo* $\text{♩} = \text{♩}$
5 2

109 8 3 5

119 9 3

125 $\text{♩} = \text{♩}$ (*a tempo*) $\text{♩} = \text{♩}$ (*a tempo*) 10 3 5

139 11 7

149 12 *mf* *mp*

157 $\text{♩} = \text{♩}$ (*a tempo*) *mp*

163

168 13

172

179 $\text{♩} = \text{♩}$

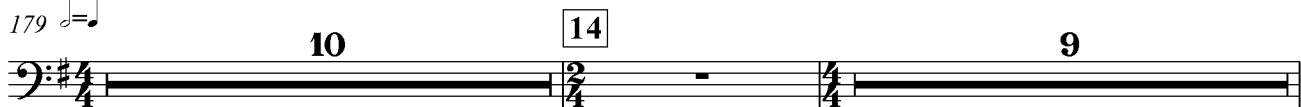

199

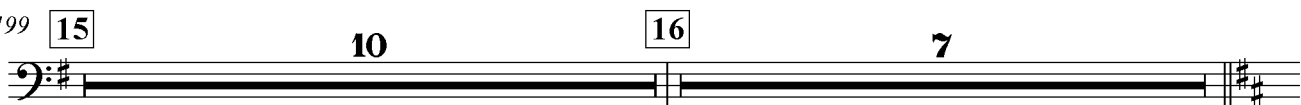

216

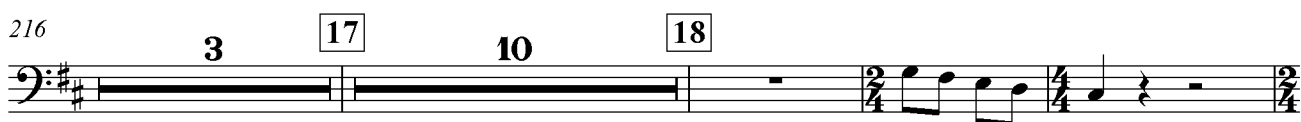

232

238

245

250

254

260

270

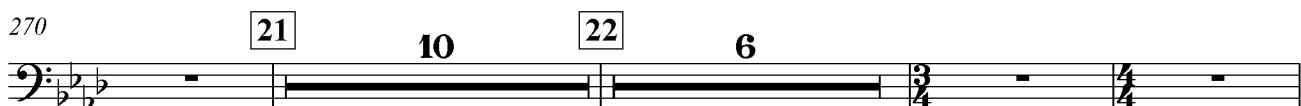

289 23

296 24

307 Allegretto ♩=152 (Остро, загаенно)

313 25

323

326 26

331

336 27

347 28 29

368 30 Solo

378 31

388 **32** **3** Adagio **6**

401 **33** **8**

413 **34** **10** **35** **10** **36** **4**

437 **37** **10** **10** Andante ♩=120

458 **38** **7** **2**

468 **39** **2** **2** **4**

478 **40** **3** **2** **3**

488 **41** **8** **42** **3**

503 **2**

508 **43** **10** **44** **2** **10**

530 **45** **3** **2**

540 **46** 8 **47** 3

553 $\text{♩} = 176$ 7

563 **48** *p*

571 **49** 3 3

581 **50** 7

593 **51** 2 2 *mf*

603 **52** 2 *f* *mf*

609

613 **53** 2 *mf*

620 **54** 3 2 *mf* *f*

630 **55** 2 2 *sf*

637

mp — *sf*

643 **56** 6

mf

653 **57** 4

4

663 **58** 6

f *mf*

673 **59** 10 **60** 2

10 2

687 3 *riten.* 2

3 *riten.* 2

694 *riten.* 3 *Andante* (♩=♩) 2 *riten.*

riten. 3 *Andante* (♩=♩) 2 *riten.*

701 10 **61** 3 *mp* 3

10 **61** 3 *mp* 3

717 *rit.* *a tempo* 2 **62** 6 3 3

rit. *a tempo* 2 **62** 6 3 3

729 **63** 4 4

63 4 4

741 **64** 2

64 2

743

751 **65**

762 Allegretto ♩=146

768

782 **67**

789

802 **69**

812 **70**

830 Andante ♩=69

840 **72**

850 **73**

855 **Meno mosso**

869 **morendo**

873 **Allegretto**

883 **76**

Allegro ♩=♩ (♩=126)

903 **78**

913 **79**

918 **Moderato** ♩=100

928 **80**

938 **81**

952

958 **83**

963 *sf* **84** 4 3

973 *mp*

978 **85** 7 3 **86** ♩=177 4

996 *pp* **87**

1002 2 2 *pp*

1008 **88** *p*

1015 ♩=160 *mp* *sf*

1020 2

1027 **89** 6

1037 **90** 3

1044 *mf* Allegro (энергично) ♩=175 3

1052 91

1056

1061 92

1070

1074 93

1079

1083 *trmm* **2** *trmm* **2**

1092 94 **2** *trmm*

1098 **4** 95 **2**

1108 **5** 96

1117

1118 *p* **2**

1123 **97** **4** **2**

1130 **3** **98** **5** *pp*

1141 *A tempo* ♩=176

1146

1151 **99**

1157

1160 **100** *mp*

1165

1171 **101** *mf*

1178 **102**

1184

1190

103

1195

1200 =176

5

Solo

1210

104

1216

1220

105

3

1228

106

1232

1237

crescendo

1242

1247 107

pp *p* *fff*

1252 $\text{♩} = 84$ 108

f

1271 **Misterioso** **Allegro** $\text{♩} = 90$ **Con moto** $\text{♩} = 92$

7 10 6

1296 109

3 2

1306 110 111

3 12

1322 112

3 2

1330 113 114

11 9

1351 115

8

1361 116

116

1368 117 **Animato**

2 *f*

1374

f

1381 118

2

1385

7 119 3

1396 Solo

3

1404 120

4

1414 121

2

1419

2

f

1424 122

8

123

8

1441

2 124 5

1450 125

4

3

1459 126

7

1469 127

5

1476 128 7

1486 129 15

1504 130 5 131 14

1523 132

1528

1532 133 *Andante* 10 134 4

1547 4 *riten.* 135

1554 *Mesto* ♩=72 3

1562 136 *stacc.* 3

1570 137 7

1582 138 2

1589 **9** **Con moto** ♩=126

1602 **2**

1610

1615 **139** **10**

1629 **140** **10** **141** **2**

1643 **142** **10** **143** **10** **144** **2**

1667

1673 **145**

1677 **146**

1684

1691

1697 **10** **147** **3**

1714 **7** **148** **7**

1732 **149** **2** **6**

1742 **150** **6** **3**

1752 **151** **6** **4**

1763 **152** **12** *riten.*

1777 $\text{♩} = 138$ **10** **153** **10** **154** **2**

1799 **155** **8** **6**

1816

1820 **156** **5** **7**

1833 *Andantino* $\text{♩} = 126$ **157** **20** **158** **10** **159**

1867

1873

160

10

161

1888

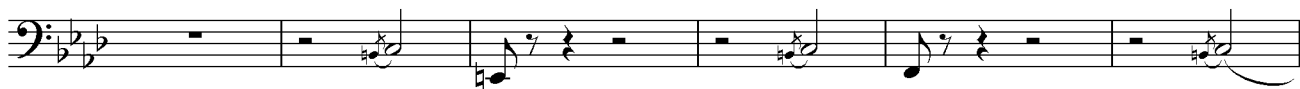

1894

2

162

2

1900

Andante

4

2

riten. Espressivo $\text{♩} = 66$

163

10

1917

164

5

4

rit.

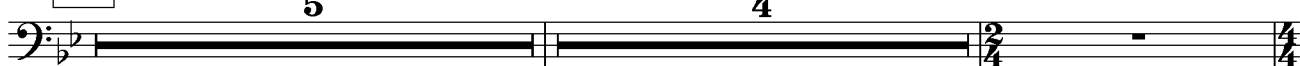

1927

165

2

3

3

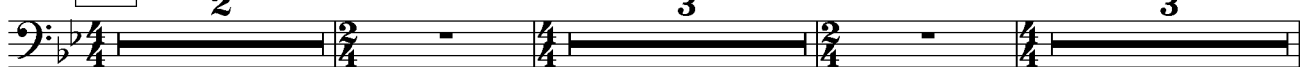

1937

166

8

1947

167

3

3

5

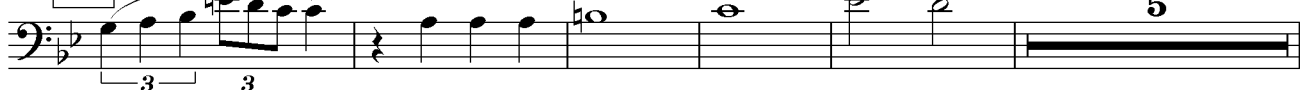

1957

168

4

1967

169

riten.

3

1973 Allegro ♩=170

1981

2006

2021

2047

2067

2076

2083

2104

2110

2124

2134 **182** 10 **183** 5 **184** 3

2153

ff 2 *sf*

2158 **185** 10 **186** 5 $\text{♩} = 132$

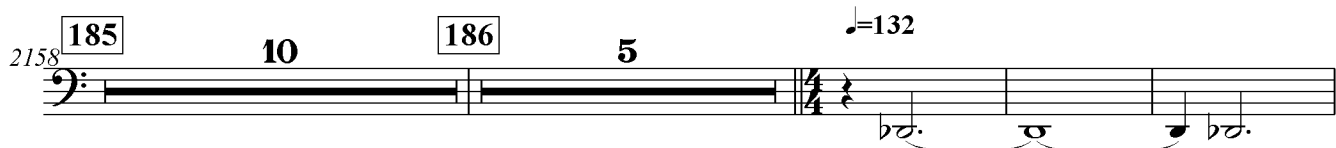

2176

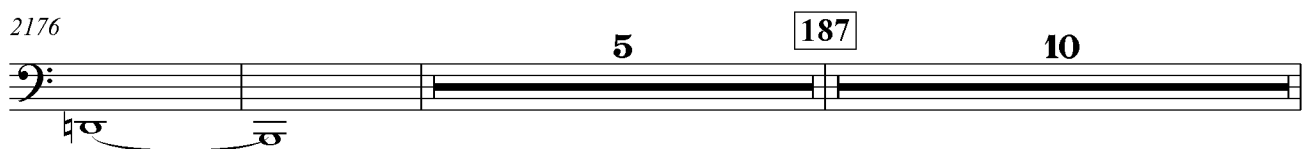

5 **187** 10

2193 **188** 4 **189** *Vivo* $\text{♩} = 40$ **190** 4

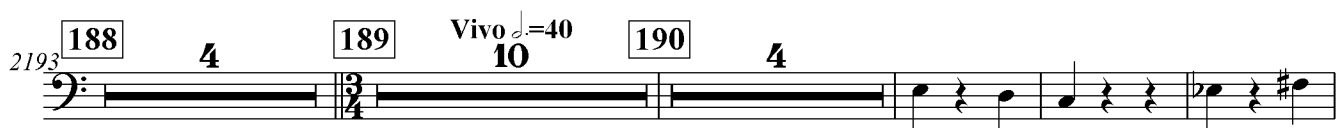

2214

191 6

2227 **192** 10 **193** 10 **194** 10

2257 **195** 10 **196** 10 **197** 10

2287 **198** 10 **199** 10 **200** 10

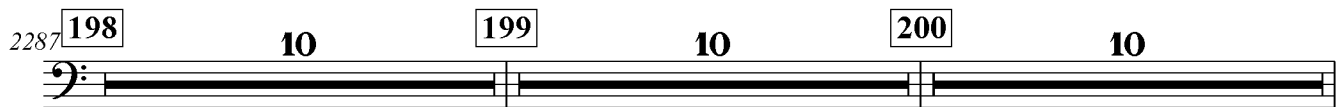

2317 **201**

2

2328 **202** 4

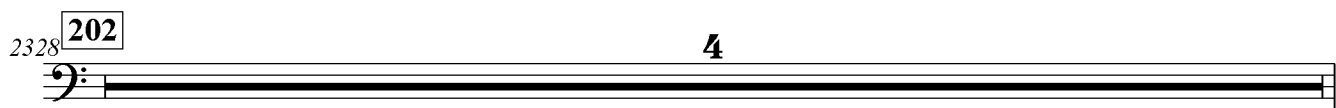

2332

2338 **203** 10 **204** 10 **205** 10

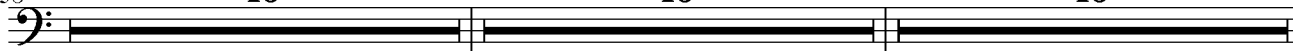

2368 **206** 10 **207** 10 **208** 11

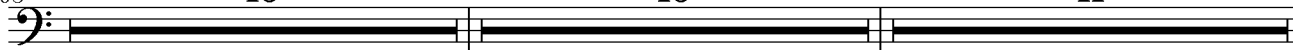

2399 **209** 9 **210** 11 **211** 9

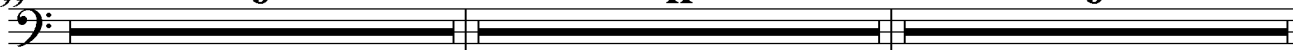

2428 **212** 2 **213** 7

2438 **213** 9 **214** 10 **215** 10

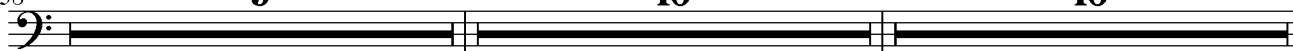

2467 **216** 10 **217** 12 **218** 11

2500 **219** 13 **220** 9 **221** 10

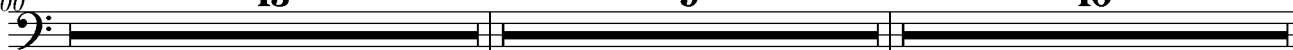

2532 **222** 5

2542 **223** 9 **224** 10 **225** 10

2571 **226** 3 **227** Andante ♩=58 10

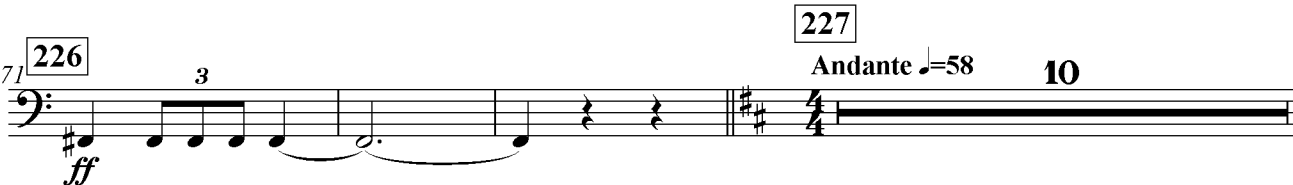

2584 228 5 4 229 9

2602 230 6 4 231 3 4

2621 232 5 **Vivo** ♩=168 10

2637 233 2 4 234 Solo *mp*

A tempo (♩=168)
(ритмично, остро)

2648 5 235 10 236

2666 5 237 5

2679 238 10 239 8 240 10

2707 241 5 2

2717 242 2 Solo

2724 5 *sf*

2733 243 18

2752 244 7
mp

2763 245 11 246 16

2792 ♩=116 8

2802 247 10 248 13

2827 249 20 250 10

Adagio ♩=50 2858 14 251 10 ♩=60

2883 252 9 253 6

2900 2 254 5 *f*

2909 4 255 3

2918 Solo 9 *mp*

2932 3 Solo *mp*

2941 **256**
mf 3

2949 **257** 5

2961 **258**

2971 **259** 3

2980 **260** (Poco meno mosso) 3

2986 3 3 3

2992 **261** *tr*

3000 **262** 9 4

3014 **263** *Vivo* ♩=200 4 2 *mp*

3024 4 2 4 *mf*

3037 **264** 4 **265** 3

3046

3053 **266**

3071 **267**

3088 **269**

3123 **271**

3138 **272**

3154 **273**

3187 **274**

3197 **275**

3207 **276**

3217 **277**

3225

3230 **277**

3239 **278**

3244

3252

3263 **280**

3271 **281**

3282

3288 **283**

3301

3306 **285**
