GodardGoldmarkGouvyGrädenerGriegGrillGrützmacherHalmHänselHaydnHeidrichHennessyHepworthHéritte-ViardotHermannHerrmannHerzogenbergHeubner
RüferSauzaySchaffnerScharwenkaSchmittScholzSchuberthSconfrinoShieldSimonettiSokolovSpeyerSpindlerSpohrStamitzStanfordStatkowskiStenhammar

MERTON MUSIC

Merton Music is devoted to making neglected string chamber music accessible to players at prices which will positively encourage exploration. There are over 600 works in the catalogue from almost 200 composers, whose names you can search for in the border., All the works are out of copyright and most are out of print and unobtainable from any other source. All can be posted to you direct from the publisher, Theo Wyatt, in London at the following standard price per page of music, post-free; a fraction of the price of commercial publications:

U.K.	£0.10
U.S.A	$0.20
Germany	€0,20
Holland	€0,20
Australia	A$0.35
Sweden	SEK1.50

The music is supplied in parts ready for the music stand on 100gsm A3 paper in a 160gsm cover, For many of these works separate scores are available.

For a free 16pp. catalog containing an order form and full instructons on how to pay in your own currency contact one of the following:

Australia
Stephanie Hicks, 21 Bally Street, Kelvin Grove, Queensland 4059
Phone: (07) 3352 5576 Fax: (07) 3258 6444
e-mail: stephanie_hicks@freehills.com.au

Germany
Wolfgang Schreiber, Franz-Schubert-Str. 12/1 69168 Wiesloch
Phone: 06222/385117 Fax: 06222/385119 e-mail: wolfg@ngi.de

Holland
Caroline Bouwman, Hobbemastraat 6''', 1071 ZA Amsterdam Phone: 020 6737943
e-mail: caroline_willem@hotmail.com

Sweden
John Teague, Wivalliusgatan 15, 7tr. 11260 Stockholm Phone: 08-6188486
Fax: 08-6185407 e-mail: john.teague@telia.com

U.S.A.
Meriel Ennik, 811 Seaview Drive, El Cerrito CA 94530 Phone: 510 527 6620
e-mail: mertonusa@yahoo.com

U.K.
Theo Wyatt, 8 Wilton Grove, London SW19 3QX Phone/Fax: 020 8540 2708
e-mail: mertonmusic@argonet.co.uk

(Prices current 1.1.02)

TRIO.

VIOLINO.

Friedrich Kiel Op. 22.

Verlag und Eigenthum von N. Simrock in Berlin.

VIOLINO.

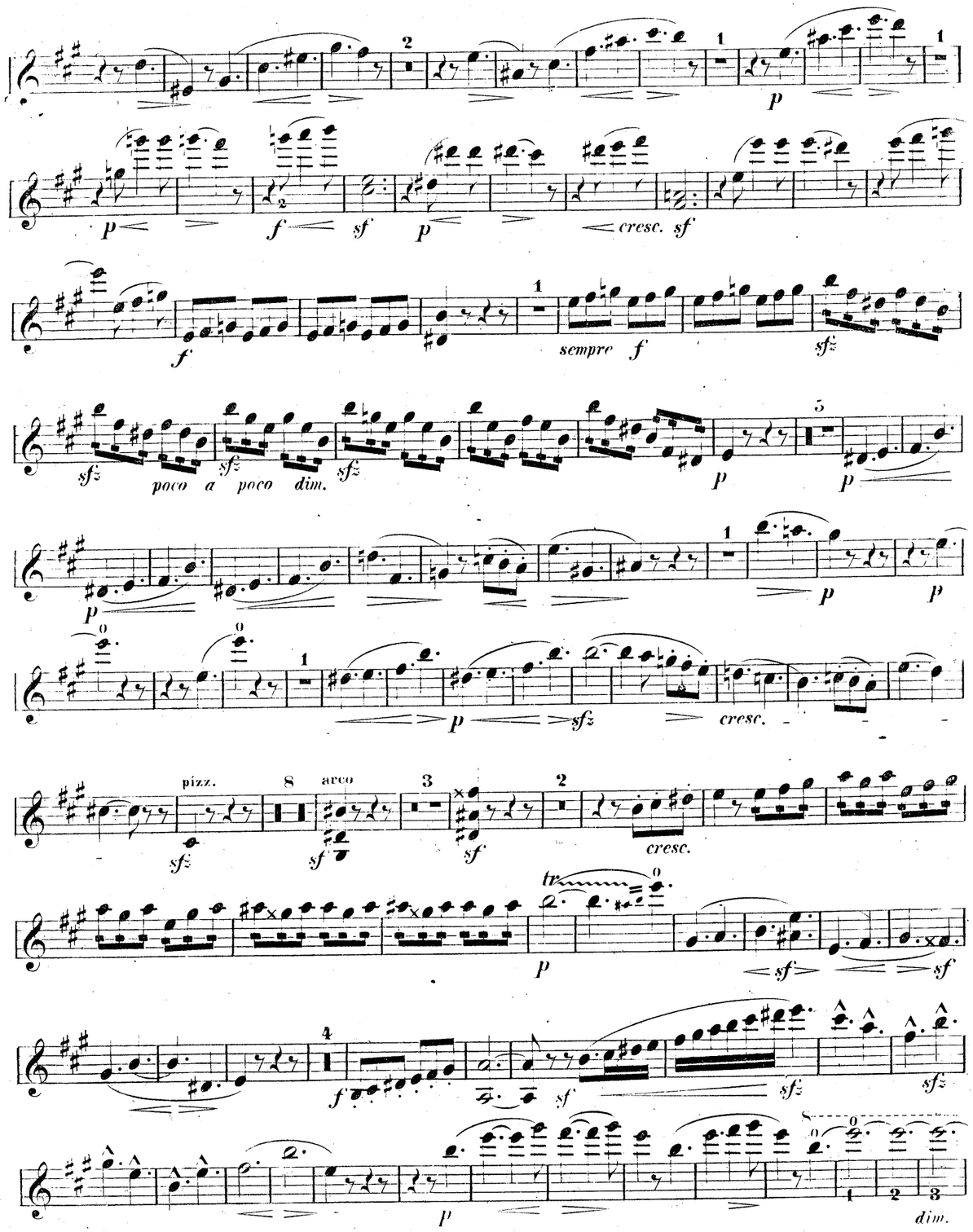

VIOLINO.

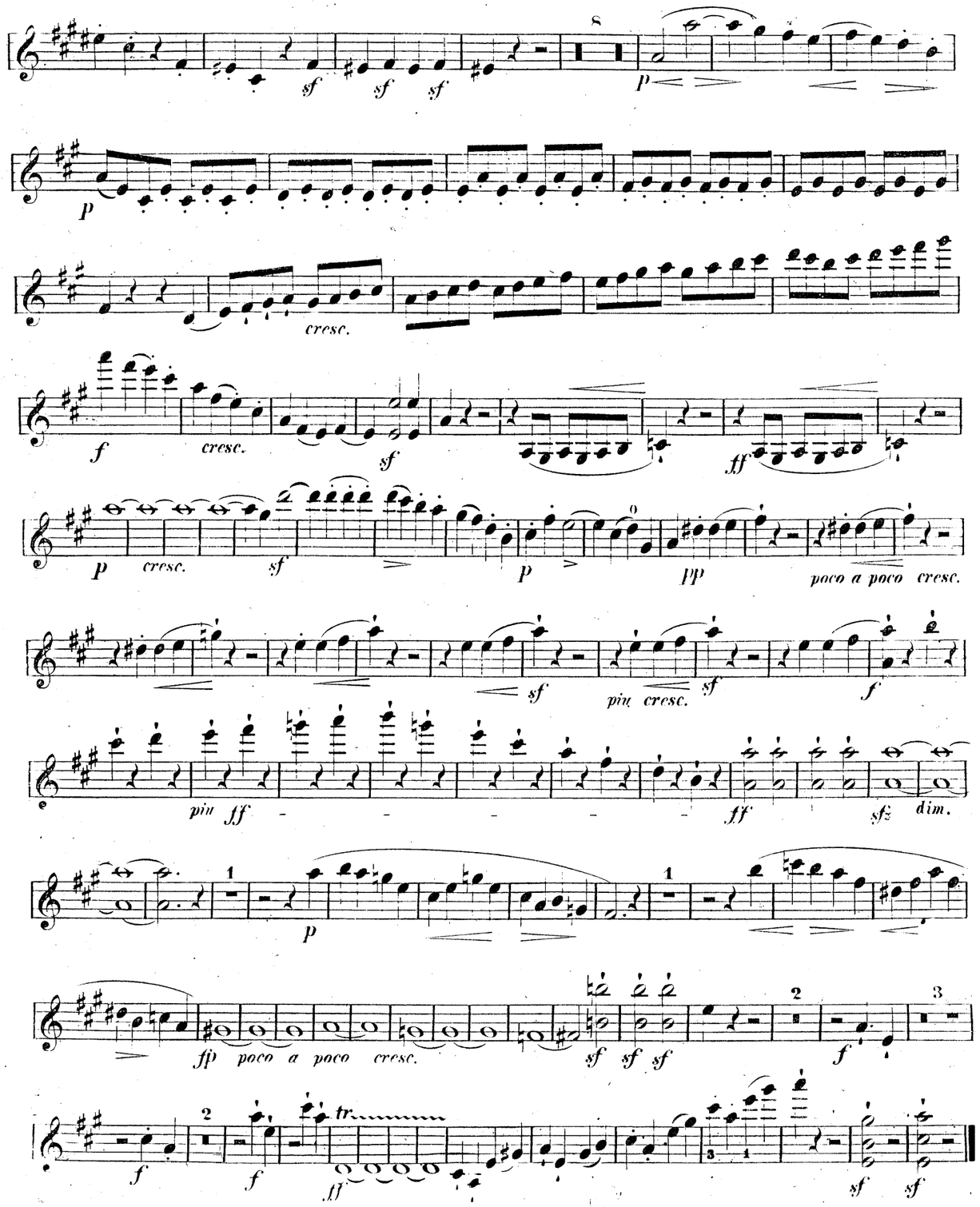

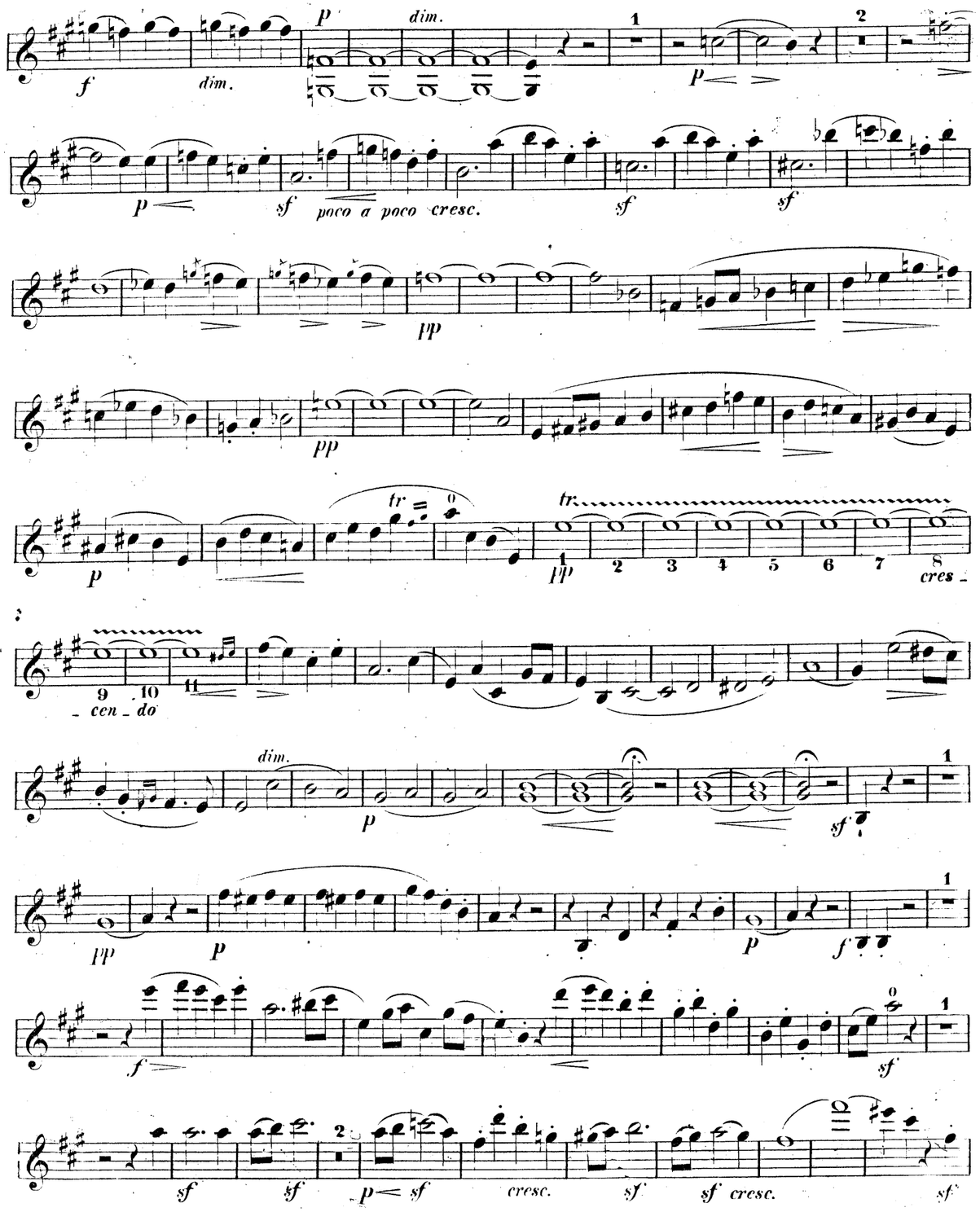
dim.
poco a poco cresc.
cres
cen do
cresc.
cresc.

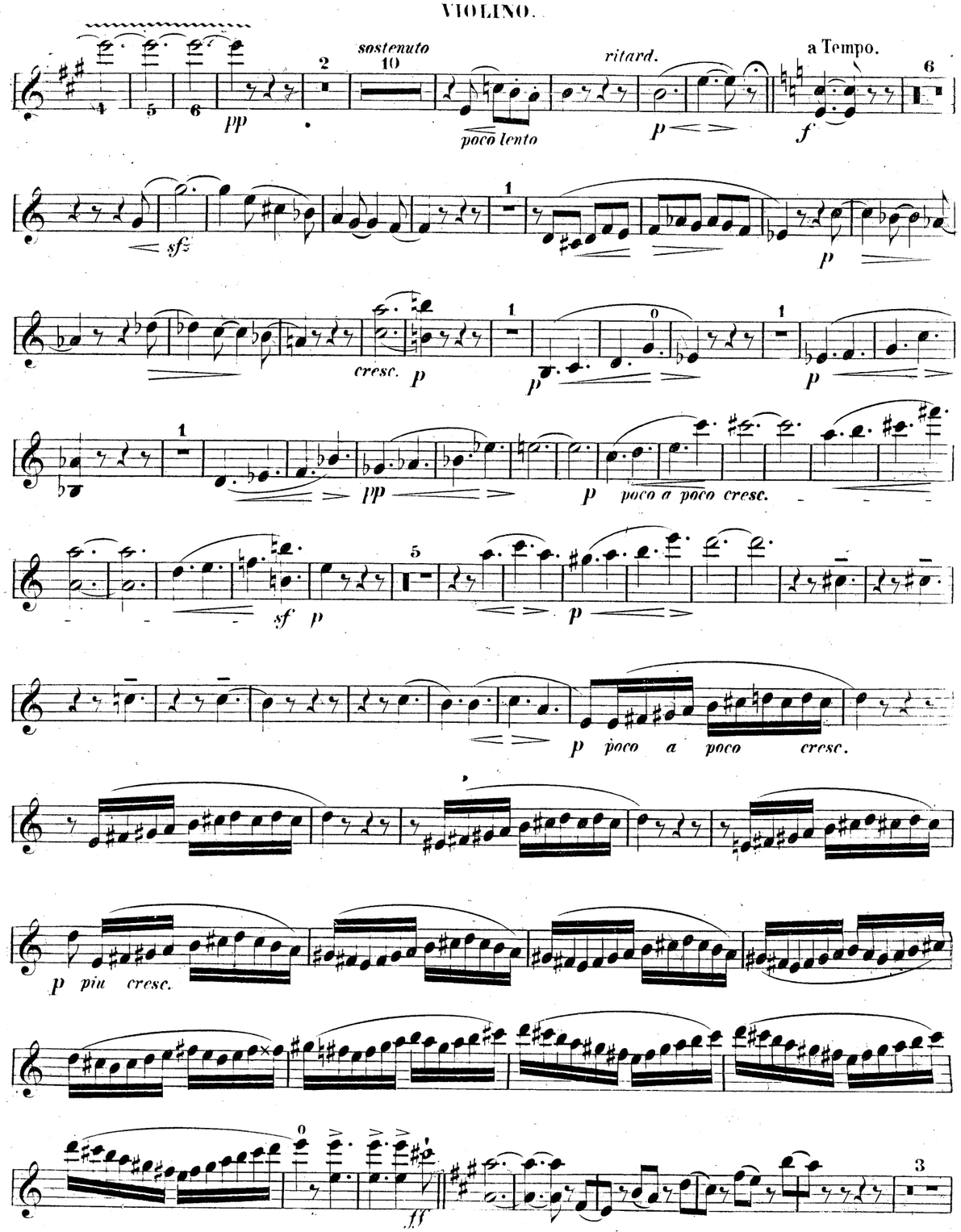
sostenuto
poco lento
ritard.
a Tempo.
cresc.
poco a poco cresc.
poco a poco cresc.
piu cresc.

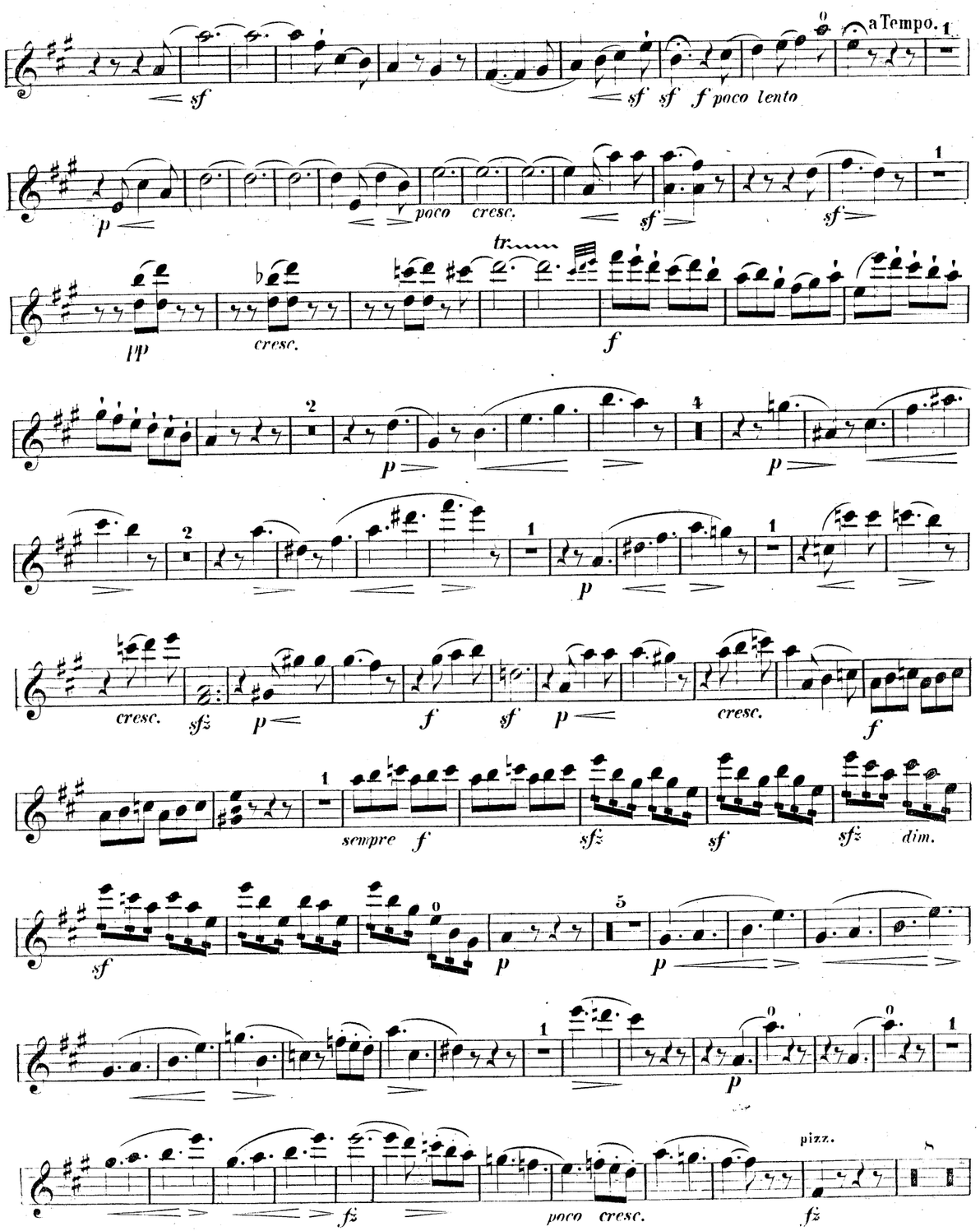
a Tempo.
f poco lento
poco cresc.
cresc.
tr
cresc.
sempre f
dim.
poco cresc.
pizz.

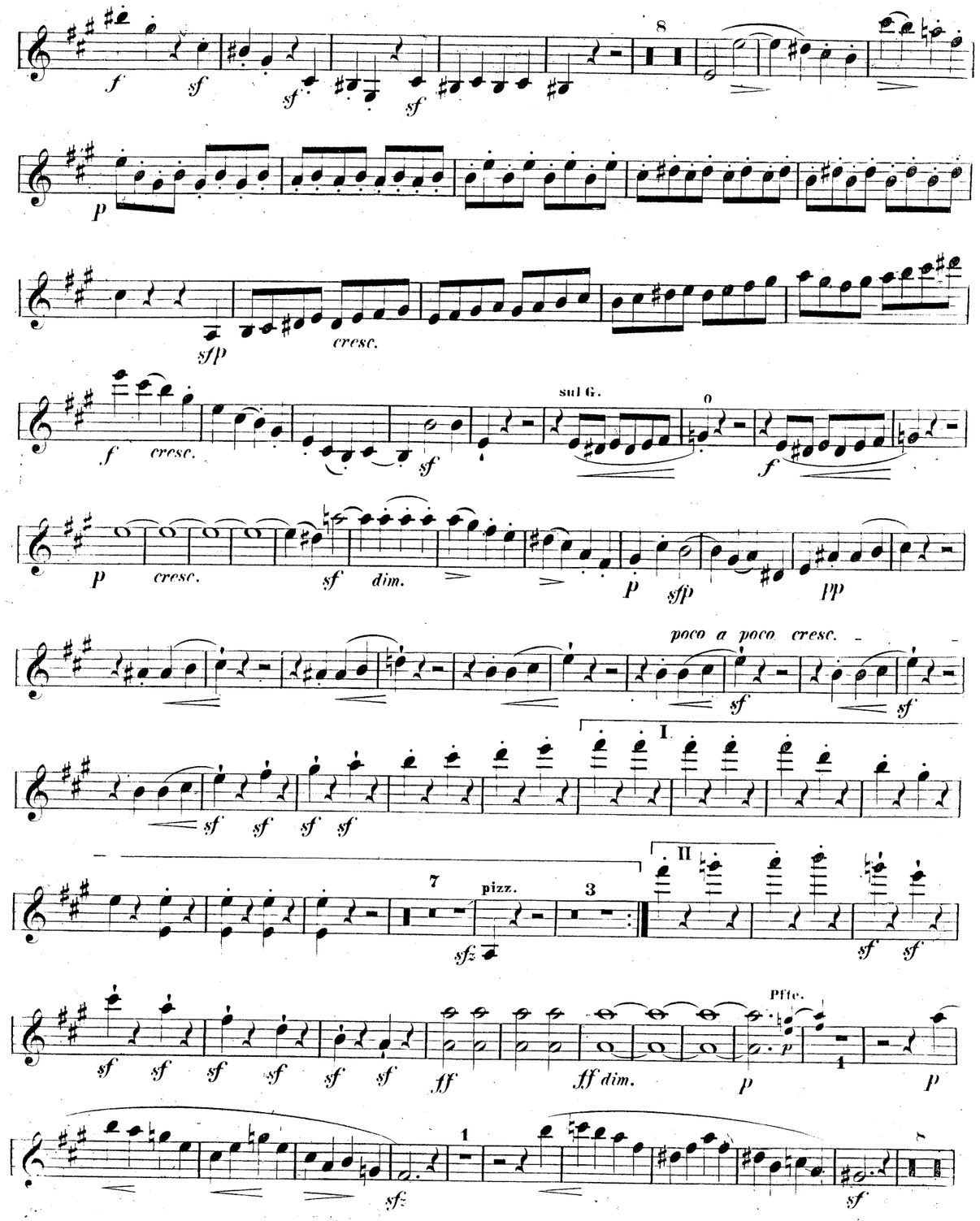
cresc.
sul G.
cresc.
dim.
poco a poco cresc.
I
II
pizz.
Pfte.
ff dim.

VIOLINO.

Poco sosten.

f *f* *dim.* *p* *pp*

pp *sf* *ffp*

cresc.

f *dim.* *p* *sf* *sf* D.S.al Fine senza Repetizione.

Presto assai. Pfte.

pp *dim.*

pp *sfz* *pp*

p *f*

sfz *sf* *sf* *p* *sf* *sf* *cresc.*

arco. *sfz* *sfz*

p *poco* *a* *poco* *cresc.*

p *p* *cresc.* *sf*

f *f* *sfz* *sfz* *sf*

p *dim.* *pp*

poco lento a Tempo.

p *sf* *p* *pp*

p *poco* *a* *poco* *accel. e cresc.*

più vivace.

sfz *sfz* *p* *ffp*

cresc.

piu cresc. *sf* *sf*

Adagio con epressione, quasi Fantasia.

Pfte.

p *sf* *p* *pp* *p* *cresc.*

sfz *p* *cresc.* *sfz* *dim.* *p* *poco a*

poco cresc. *f* *sf* *dim.* *p* sul G.

pp pizz. *cresc.* arco. *pp* *dim.* *p*

cresc. *p* *più cresc.*

ff *sf* *sf* *sf*

sempre stacc. e *p*

cresc. *dim.*

p *cresc.* *sf* *Lento*

a Tempo. *pp* *>pp* *poco cresc.* *sf* *dim.*

p *p* *calando pp*

All° molto.

Intermezzo. *sf* *p*

cresc. *f*

sfp *f* *cresc.*

sf *sf*

sf *sf*

p *cresc.* *sf* *sf* *p* Fine. *rit.*

BreeBruniBungertBuonamiciCarreñoCherubiniChevillardChvalaColeridge-TaylorCremontCuiDareDavidDavidovDessoffDittersdorfDobrzynskiDontDotzauerDraesekeEllertonErnstFescaFétisFibichFinkFuchsGadeGanzGebelGernsheimGodardGoldmarkGouvyGrädenerGriegGrillGrützmacherHalmHänselHaydnHeidrichHennessyHepworthHéritte-ViardotHermannHerrmannHerzogenbergHeubnerHillerHoffmeisterHoffstetterHofmannHohlfeldHummelHurlstoneHüttenbrennerJadassohnJansaJensenJentschJerabekKielKirchnerKlughardtKopylovKörteKrehlKretschmannKreutzerKrommerKrugKudelskiKuhlauLachnerLeeLekammarStephensStrebenSvendsenTanéievTaubertThiériotThernThomasThuilleUdbyeVanhalVeitVerhulstVierlingVolkmannViottiWalterWeyermannWichmannWilmWolfWolfrumWoodZelenski
NovacekClanderOnslowOrellanaOuseleyParryPergerPerryPleyelPössingerPrägerProutPuchatRaffRaimondiRehbaumReinagleReineckeReissigerReussRheinbergerRichterRiemannRiesRimskyKorsakovRodeRombergRosenhainRubinsteinRüferSauzaySchaffnerScharwenkaSchmittScholzSchuberthScontrinoShieldSimonettiSokolovSpeyerSpindlerSpohrStamitzStanfordStatkowskiStenhammarStephensStrebenSvendsenTanéievTaubertThiériotThernThomasThuilleUdbyeVanhalVeitVerhulstVierlingVolkmannViottiWalterWeyermannWichmannWilmWolfWolfrumWoodZelenski
AhacoAlquenAmbrosioArenskyAsplmayerAulinBargielBarnekowBarnettBazziniBendlBennettBergerBertiniBischoffBlancBlumenthalBoëlyBoisdeffreBrambach
ULiebeskindLindbladLindpaintnerLitolffLuiginiLuxMacanMacfarrenMallingMannsMaysederMicaMoliqueMojaMoniuszkoNachezNapravnikNaumannNorman

MERTON MUSIC

Merton Music is devoted to making neglected string chamber music accessible to players at prices which will positively encourage exploration. There are over 600 works in the catalogue from almost 200 composers, whose names you can search for in the border., All the works are out of copyright and most are out of print and unobtainable from any other source. All can be posted to you direct from the publisher, Theo Wyatt, in London at the following standard price per page of music, post-free; a fraction of the price of commercial publications:

U.K.	£0.10
U.S.A	$0.20
Germany	€0,20
Holland	€0,20
Australia	A$0.35
Sweden	SEK1.50

The music is supplied in parts ready for the music stand on 100gsm A3 paper in a 160gsm cover, For many of these works separate scores are available.

For a free 16pp. catalog containing an order form and full instructons on how to pay in your own currency contact one of the following:

Australia
Stephanie Hicks, 21 Bally Street, Kelvin Grove, Queensland 4059
Phone: (07) 3352 5576 Fax: (07) 3258 6444
e-mail: stephanie_hicks@freehills.com.au

Germany
Wolfgang Schreiber, Franz-Schubert-Str. 12/1 69168 Wiesloch
Phone: 06222/385117 Fax: 06222/385119 e-mail: wolfg@ngi.de

Holland
Caroline Bouwman, Hobbemastraat 6''', 1071 ZA Amsterdam Phone: 020 6737943
e-mail: caroline_willem@hotmail.com

Sweden
John Teague, Wivalliusgatan 15, 7tr. 11260 Stockholm Phone: 08-6188486
Fax: 08-6185407 e-mail: john.teague@telia.com

U.S.A.
Meriel Ennik, 811 Seaview Drive, El Cerrito CA 94530 Phone: 510 527 6620
e-mail: mertonusa@yahoo.com

U.K.
Theo Wyatt, 8 Wilton Grove, London SW19 3QX Phone/Fax: 020 8540 2708
e-mail: mertonmusic@argonet.co.uk

(Prices current 1.1.02)

TRIO.

VIOLONCELLO.

Friedrich Kiel Op. 22.

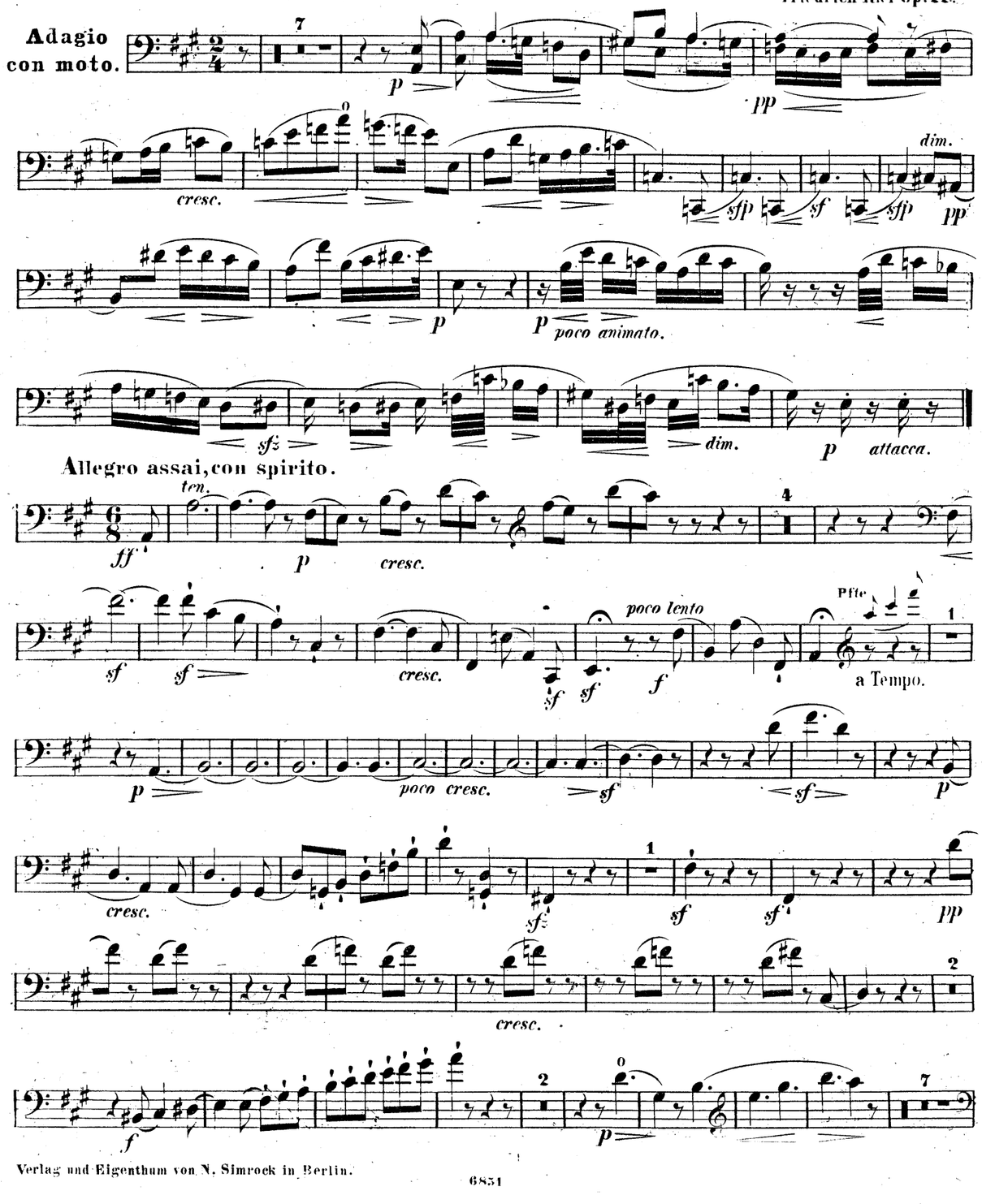

Verlag und Eigenthum von N. Simrock in Berlin.

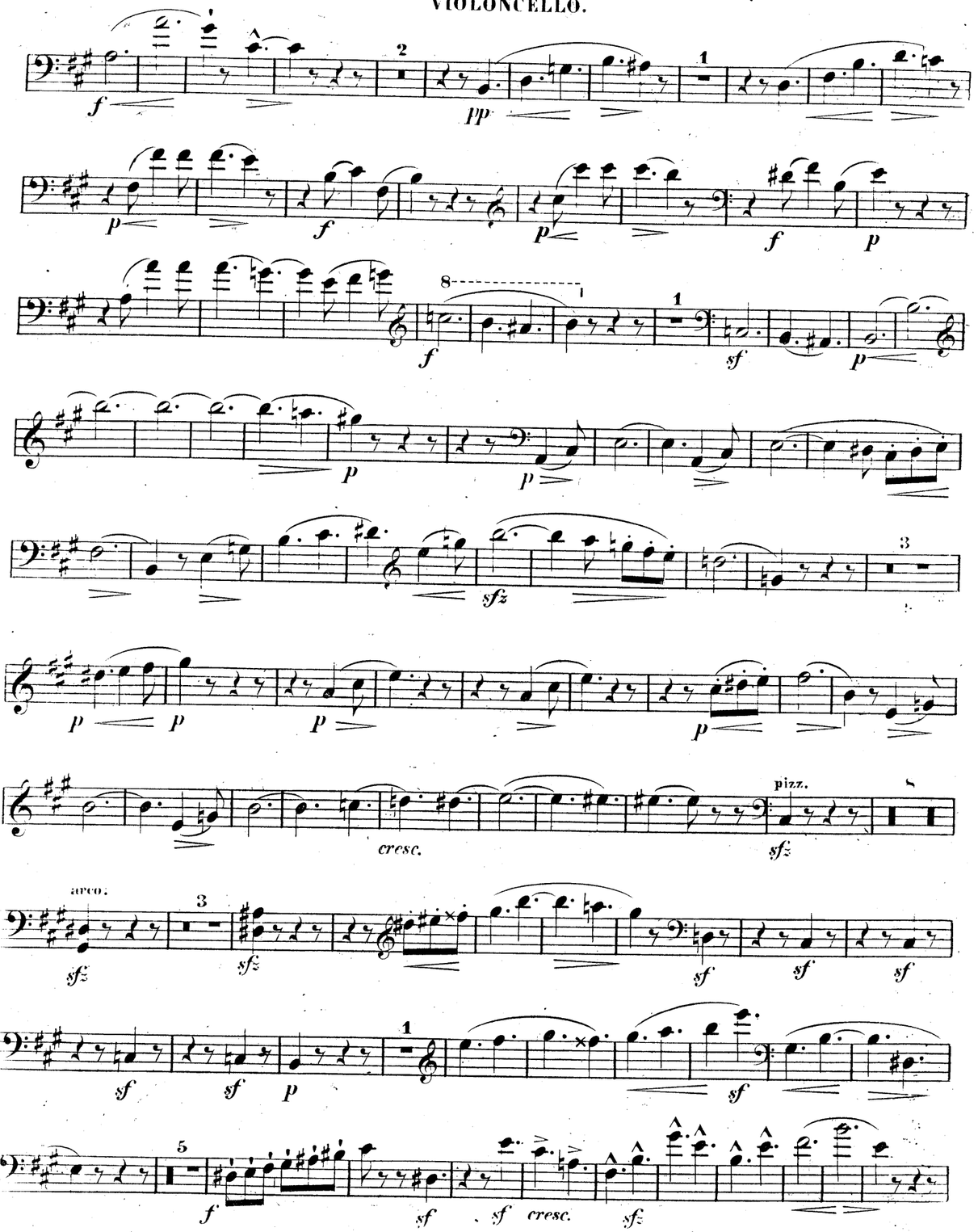
pizz.
arco.
cresc.

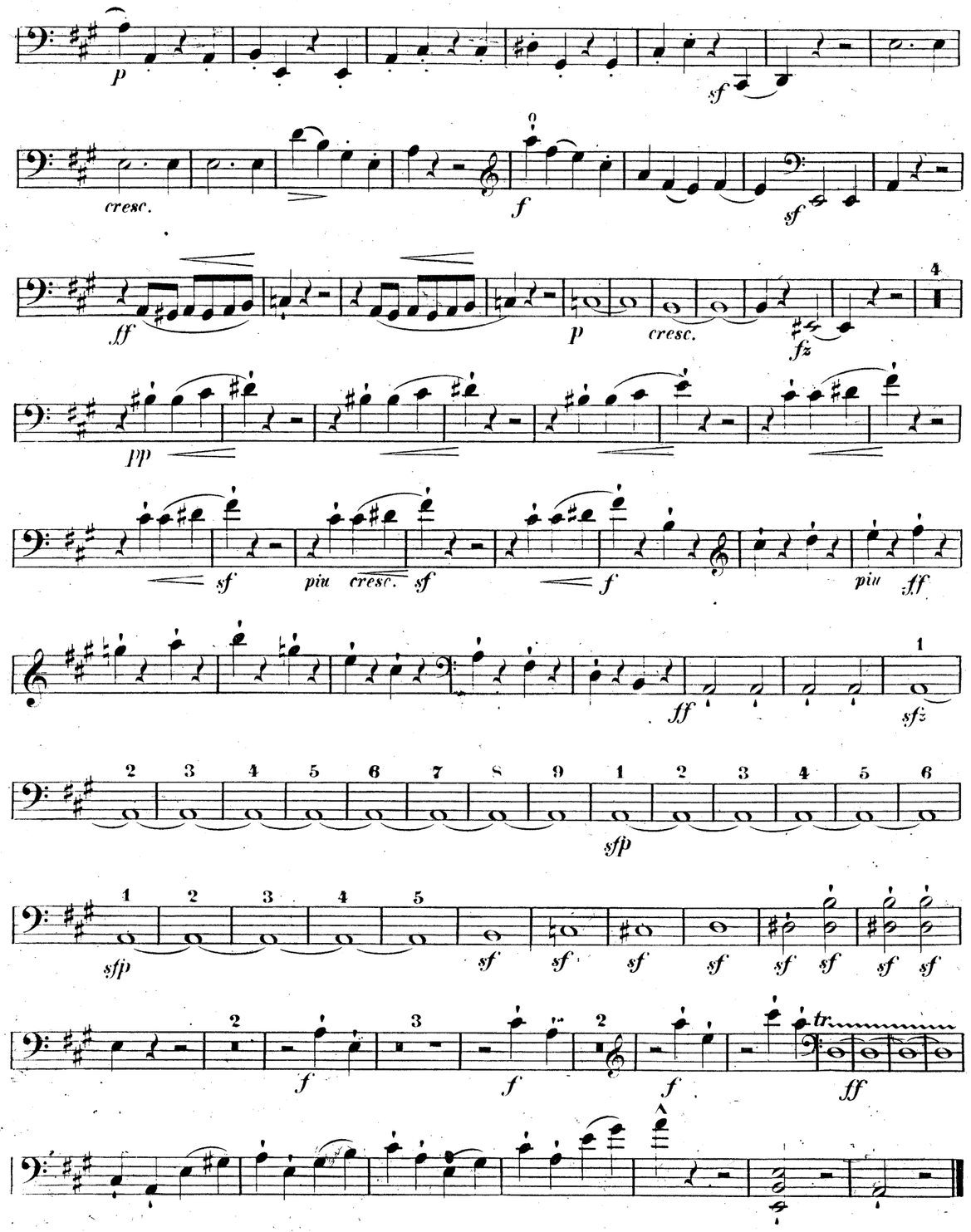
cresc.
piu cresc.
piu

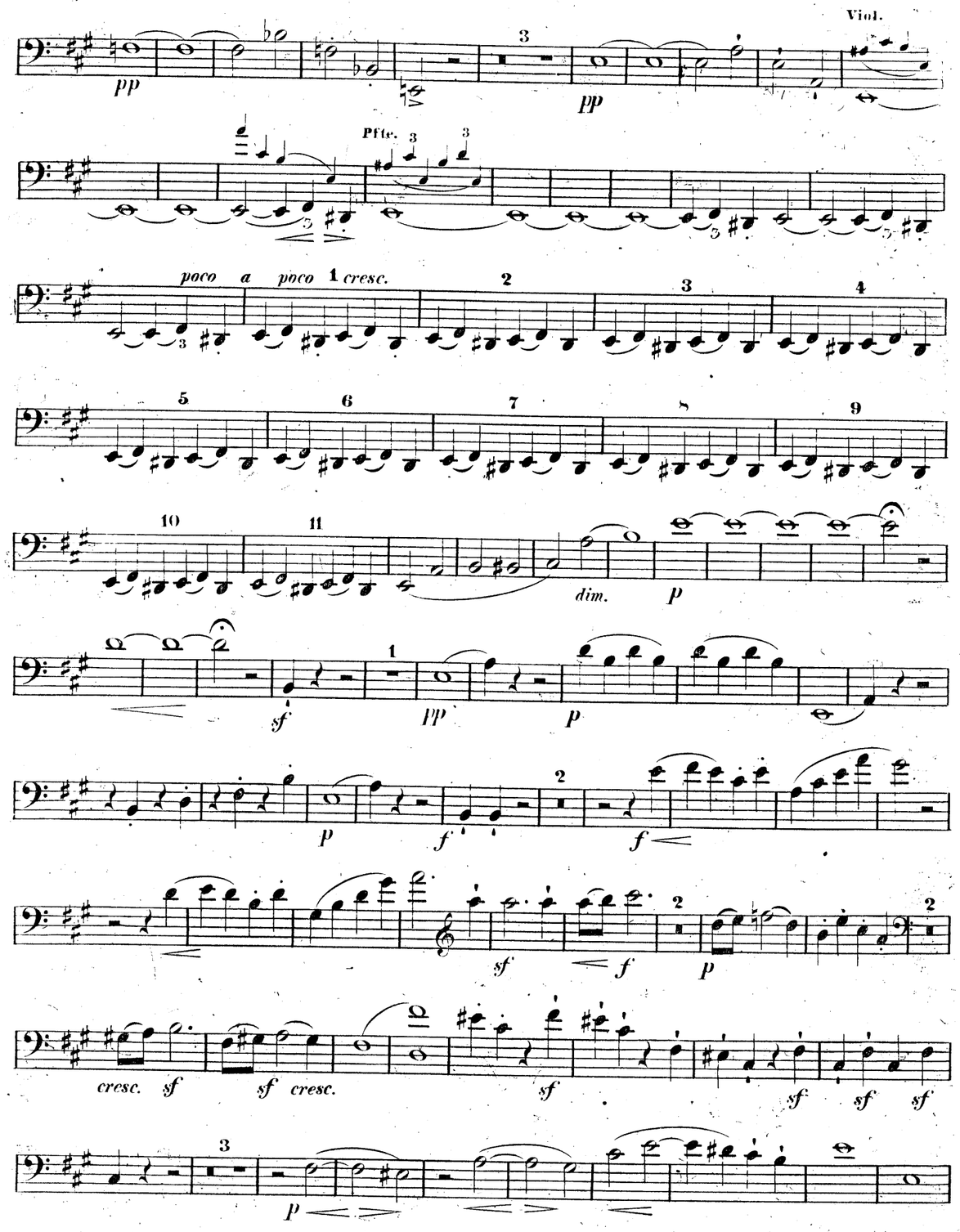
Viol.
Pfte.
poco a poco cresc.
dim.
cresc.
cresc.

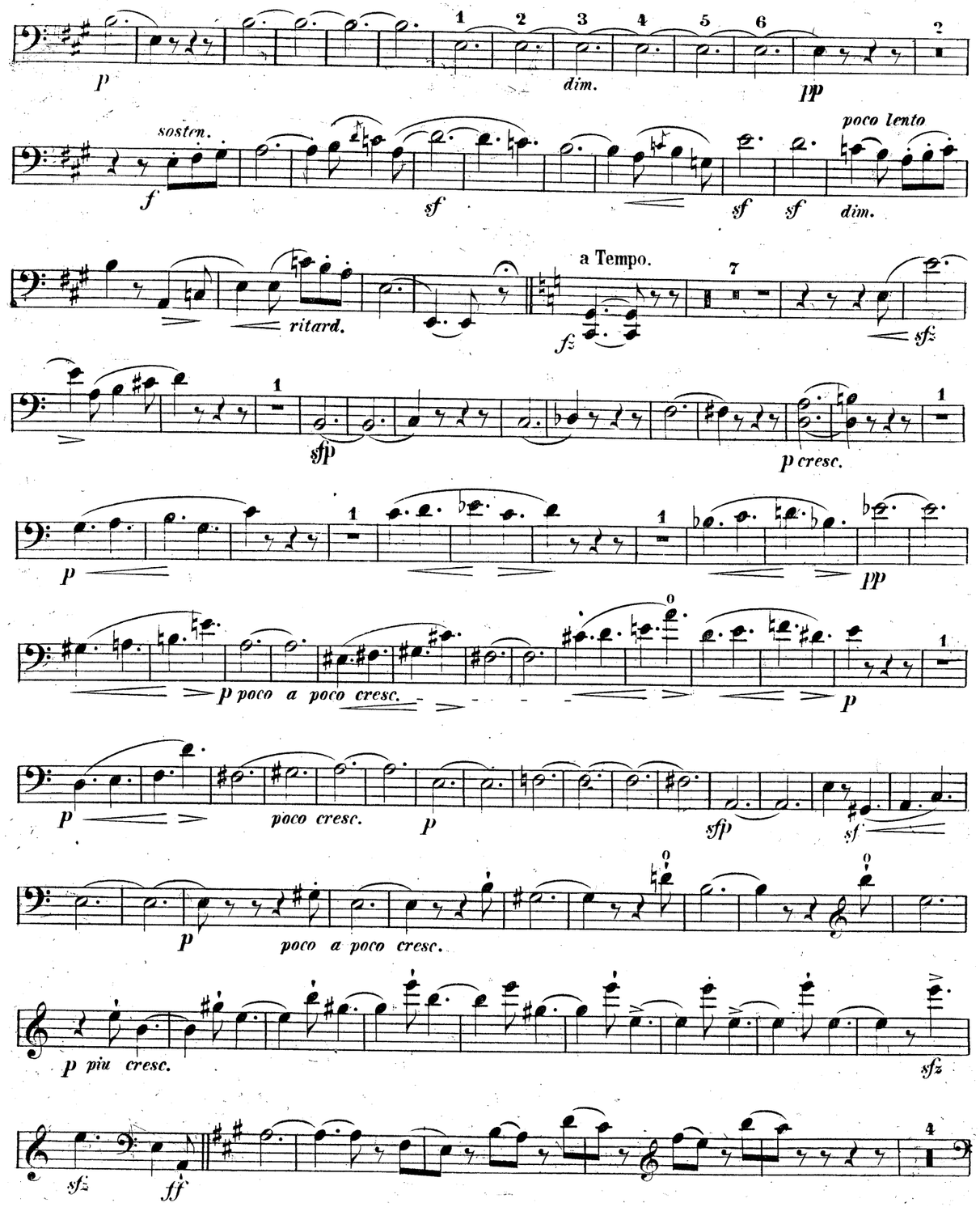
dim.
sosten.
poco lento
dim.
ritard.
a Tempo.
p cresc.
p poco a poco cresc.
poco cresc.
poco a poco cresc.
p piu cresc.

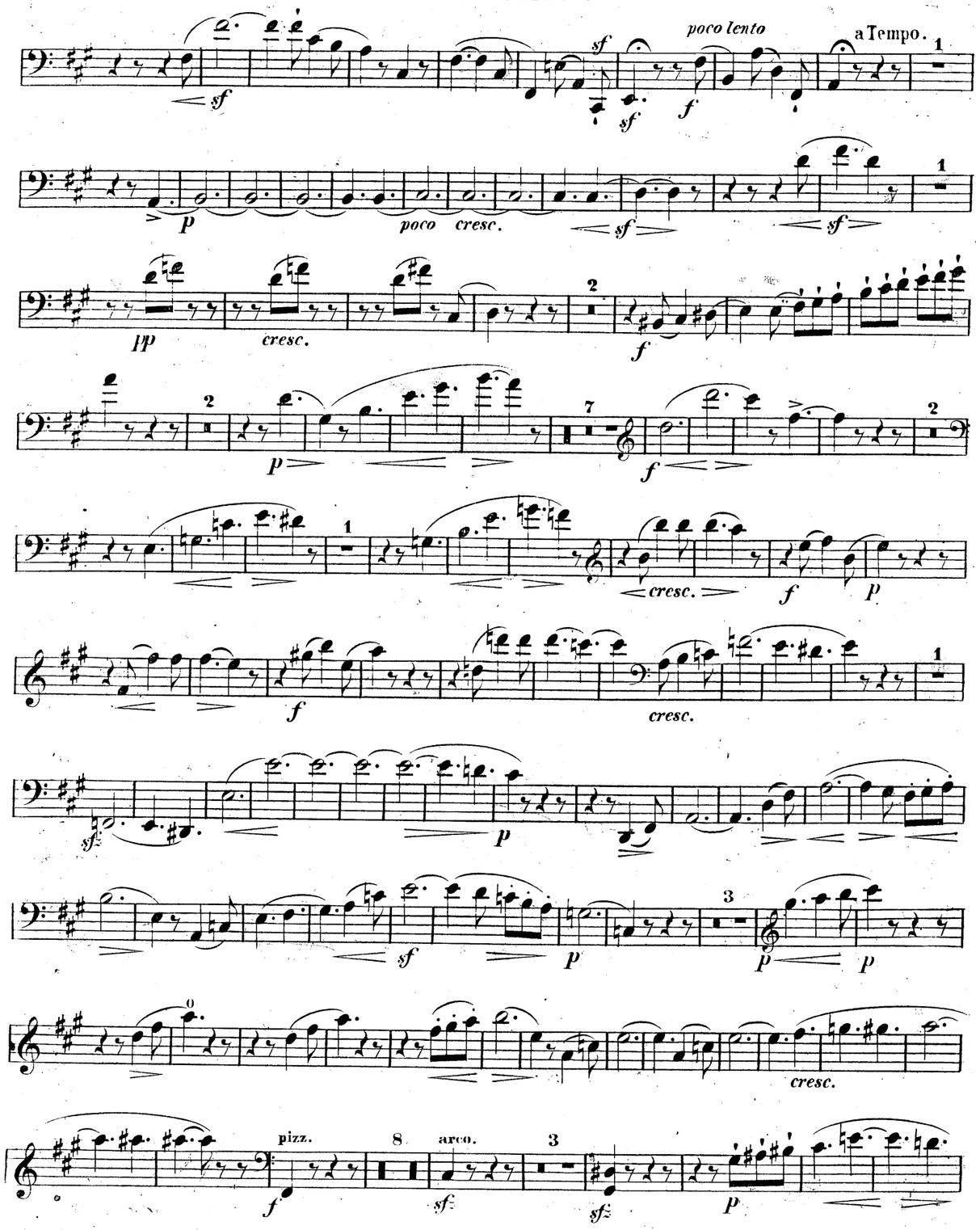
poco lento
a Tempo.
poco cresc.
cresc.
pizz.
arco.

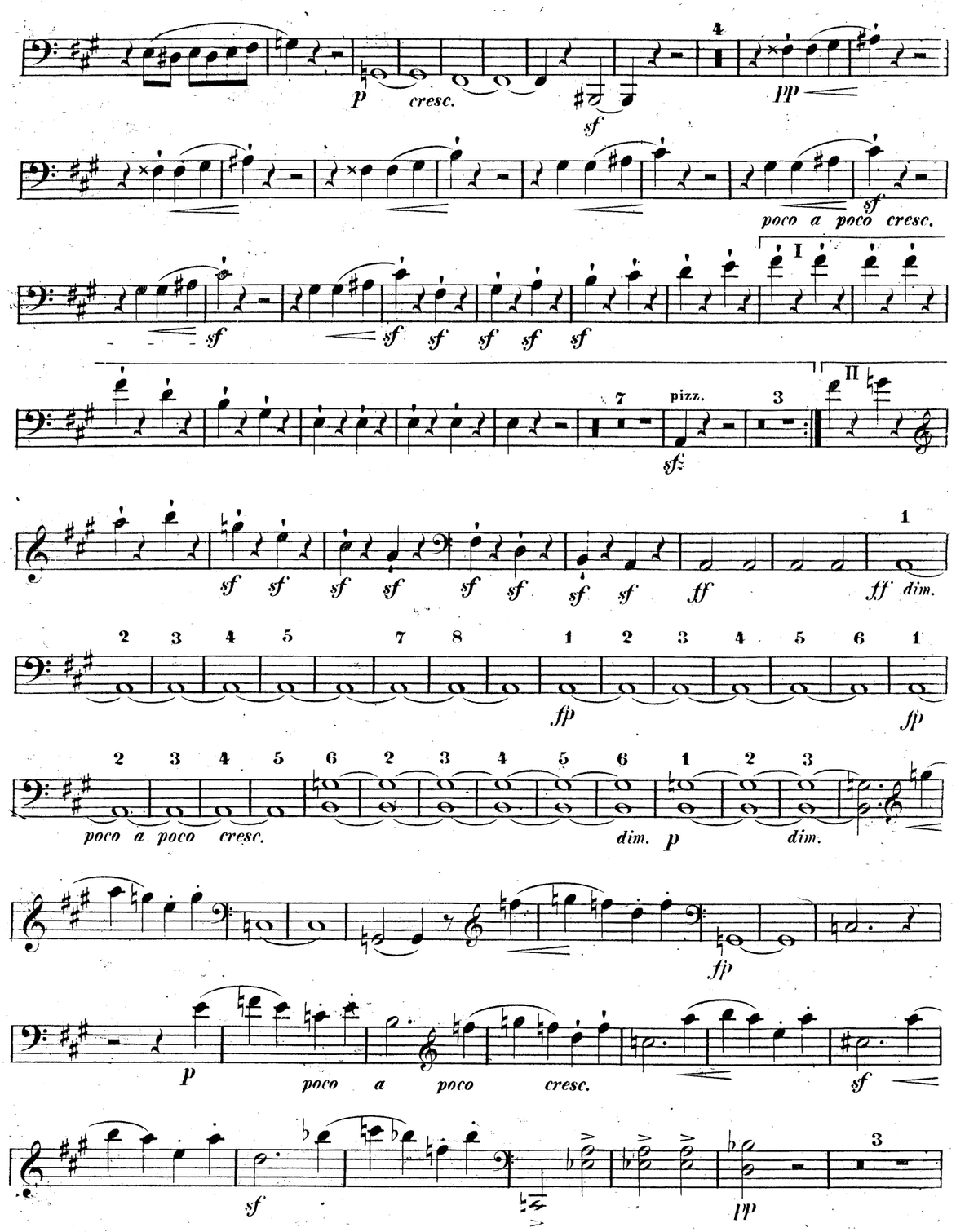
cresc.
poco a poco cresc.
pizz.
dim.
poco a poco cresc.
dim.
dim.
poco a poco cresc.

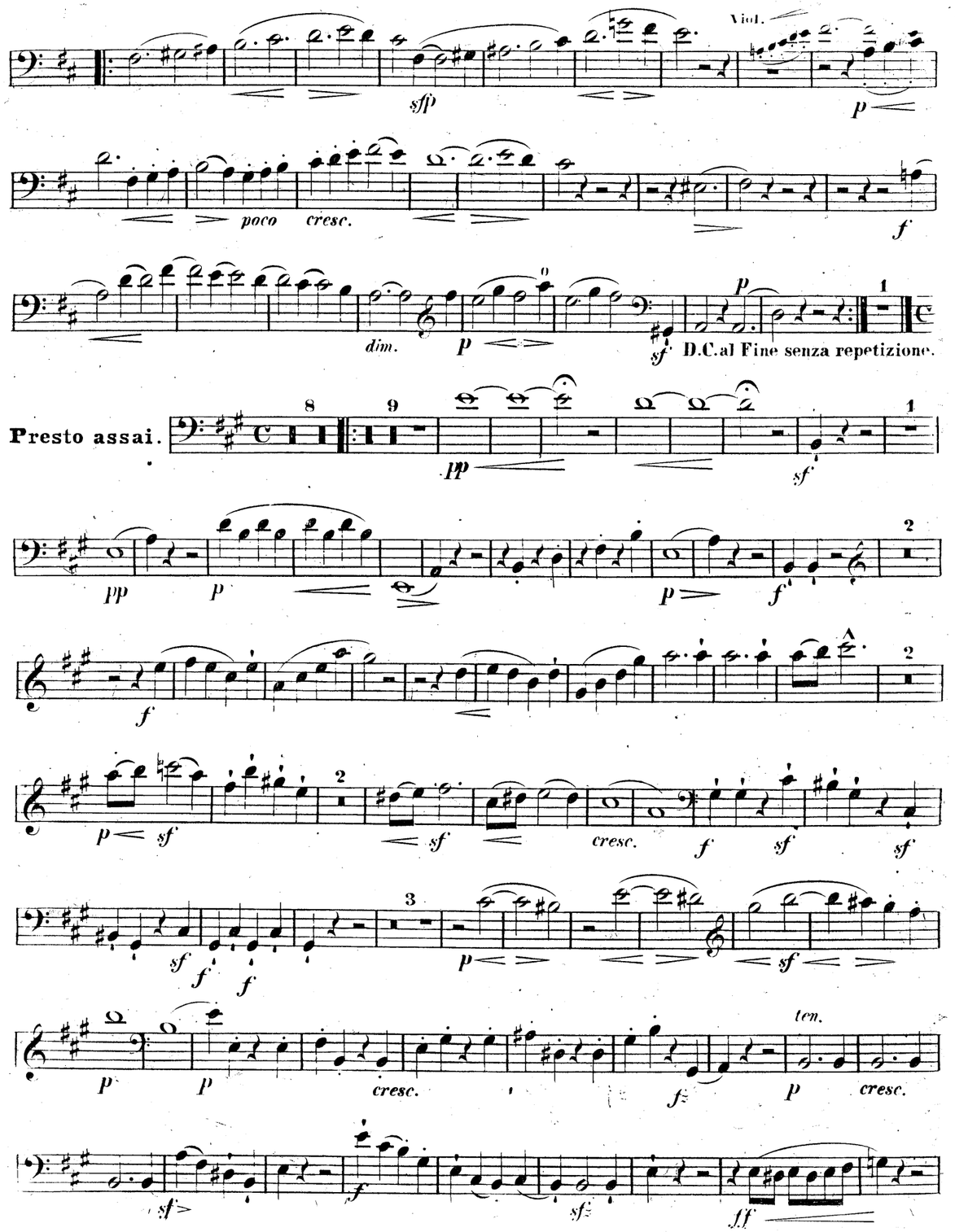
Viol.
sfp
p
poco
cresc.
f
dim.
p
sf
D.C. al Fine senza repetizione.
Presto assai.
pp
sf
pp
p
p
f
f
p
sf
sf
cresc.
f
sf
sf
sf
f
f
p
sf
p
p
cresc.
fz
ten.
p
cresc.
sf
f
sfz
ff

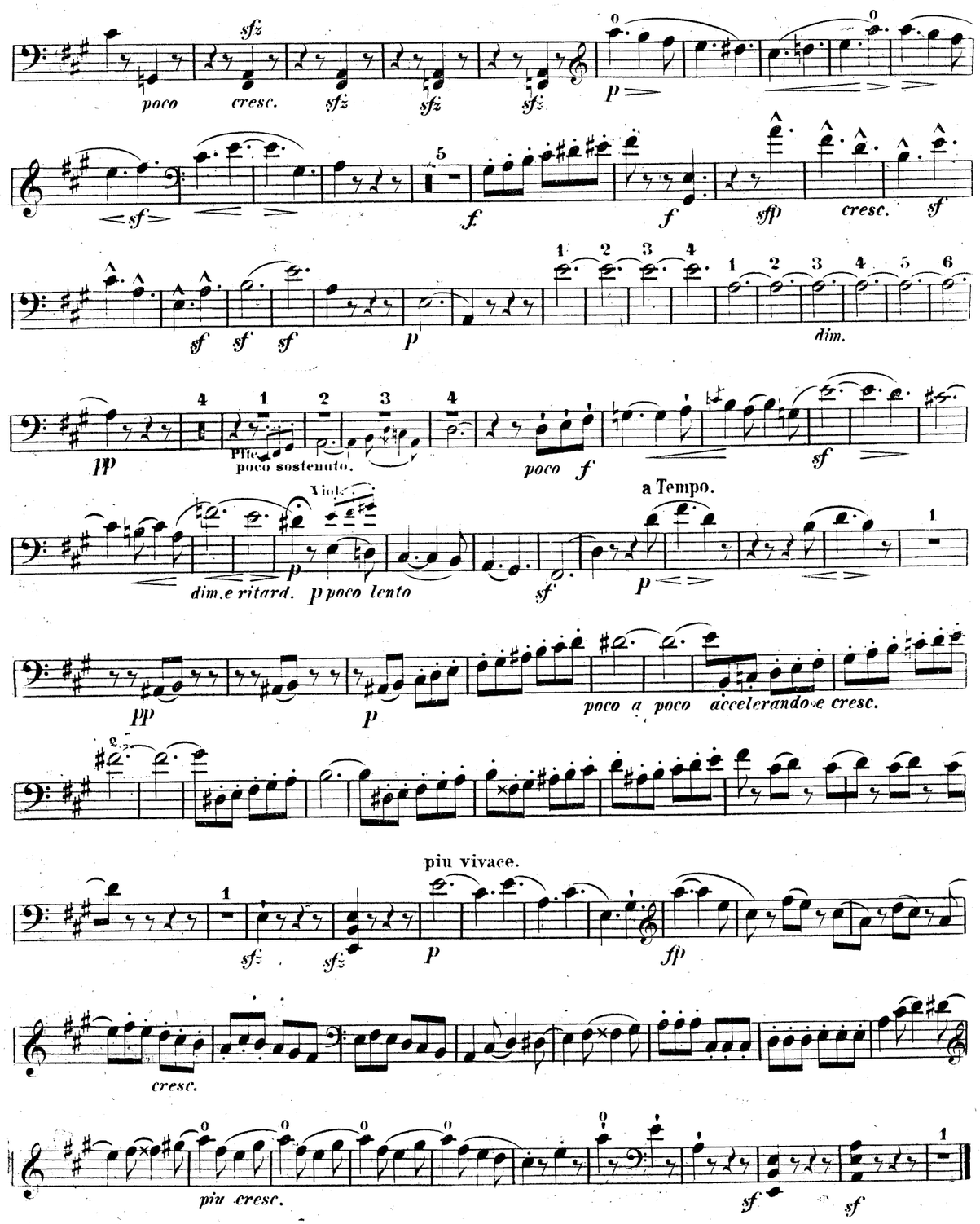
sfz
poco
cresc.
sfz
sfz
sfz
p
sf
f
f
sfp
cresc.
sf
sf
sf
sf
p
dim.
pp
Plte.
poco sostenuto.
poco
f
sf
Viol.
a Tempo.
dim. e ritard.
p
p poco lento
sf
p
pp
p
poco a poco accelerando e cresc.
piu vivace.
sfz
sfz
p
fp
cresc.
piu cresc.
sf
sf

Adagio.
con espressione, quasi Fantasia

Pfte. *p* *poco cresc.*

sf *p* *sfz* *pp* *p*

sfz *pp* *poco* *a*

poco cresc. *f* *sf dim.* *p*

pizz. *pp* *f* *pesante* *sfz* *p* *sfz* *sf* *cresc.* *sf* *sf* *p* arco *p*

p *cresc.* *ff*

dim. *espressivo* *cresc.* *sf* *sf* *sf*

p *sf* *pp* *p*

Lento. *pp* a Tempo. *pp* *poco* *cresc.* *sf* *p*

p *p* *pp*

All° molto.

Intermezzo. *fp* *pp*

sf

p *cresc.*

f *f* *sf*

f *sf* *f* *cresc.*

f *f* *sf* *sf*

p *cresc.* *f* Fine. *rit.*

Poco sosten.

p *p* *pp* *sf*

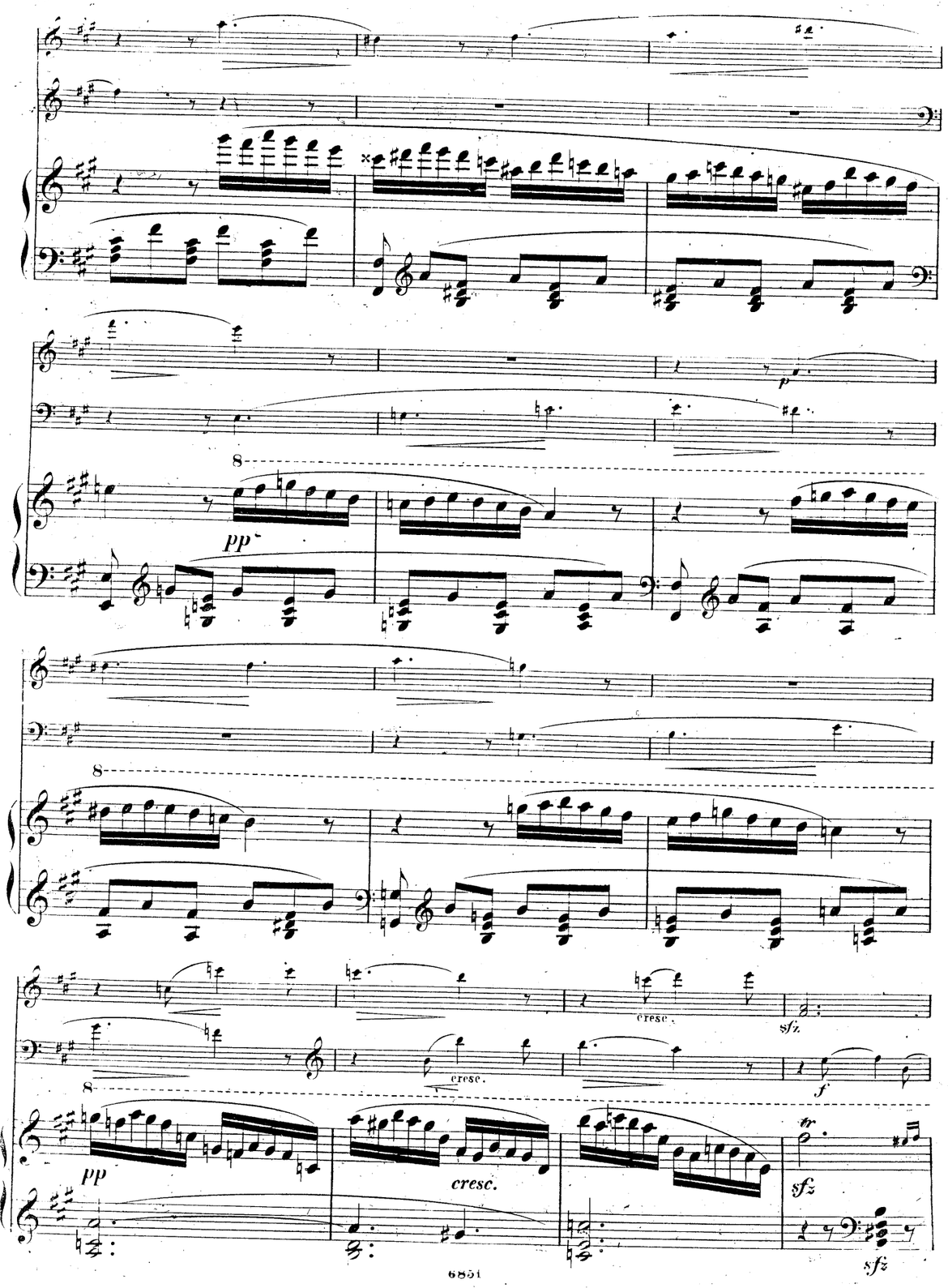

Werke für Kammermusik von FRIEDRICH KIEL.

PIANOFORTE

	PREISE.
Op. 12. Drei Stücke für Violoncell und Pianoforte, № 1. A moll	1 M. 50.
„ 2. D moll	2 M. 50.
„ 3. C dur	2 M. —
Op. 22. Trio für Clavier, Violine und Violoncell, (A dur.) *Herrn Ferdinand Laub zugeeignet,*	10 M. 50.
Op. 34. Trio für Clavier, Violine und Violoncell, (G dur.)	7 M. 50.
Op. 35. № 1. Sonate für Pianoforte und Violine, (D moll.)	4 M. 50.
Op. 35. № 2. Sonate für Pianoforte und Violine, (F dur.)	4 M. 50.
Op. 43. Erstes Quartett für Clavier, Violine, Bratsche und Violoncell, (A moll.) *der Frau Gräfin Anna Pourtalès zugeeignet,*	12 M. —
Op. 44. Zweites Quartett für Clavier, Violine, Bratsche und Violoncell, (E dur.) *Herrn Robert von Keudell zugeeignet,*	9 M. —
Op. 50. Drittes Quartett für Clavier, Violine, Bratsche und Violoncell, (G dur.) *Herrn Gustav von Loeper zugeeignet,*	10 M. 50.
Op. 51. Sonate für Pianoforte und Violine, (E moll.)	8 M. —
Op. 52. Sonate für Pianoforte und Violoncell, (A moll.)	7 M. —
Op. 53. Zwei Quartette für 2 Violinen, Bratsche und Violoncell, № 1. A moll	6 M. —
„ 2. Es dur	7 M. —
Op. 54. Deutsche Reigen für Pianoforte und Violine, *Herrn Joseph Joachim zugeeignet,* Erstes Heft / Zweites Heft	à 4 M. 50.

Ent.d Stat. Hall.
Verlag und Eigenthum
von
N. SIMROCK in BERLIN.

MERTON MUSIC
8 Wilton Grove, London SW19 3QX
Phone/Fax: 020 8540 2708
e-mail: mertonmusic@argonet.co.uk
No. 3746

TRIO.

Adagio con moto. ♩ = 56.

Friedrich Kiel Op. 22.

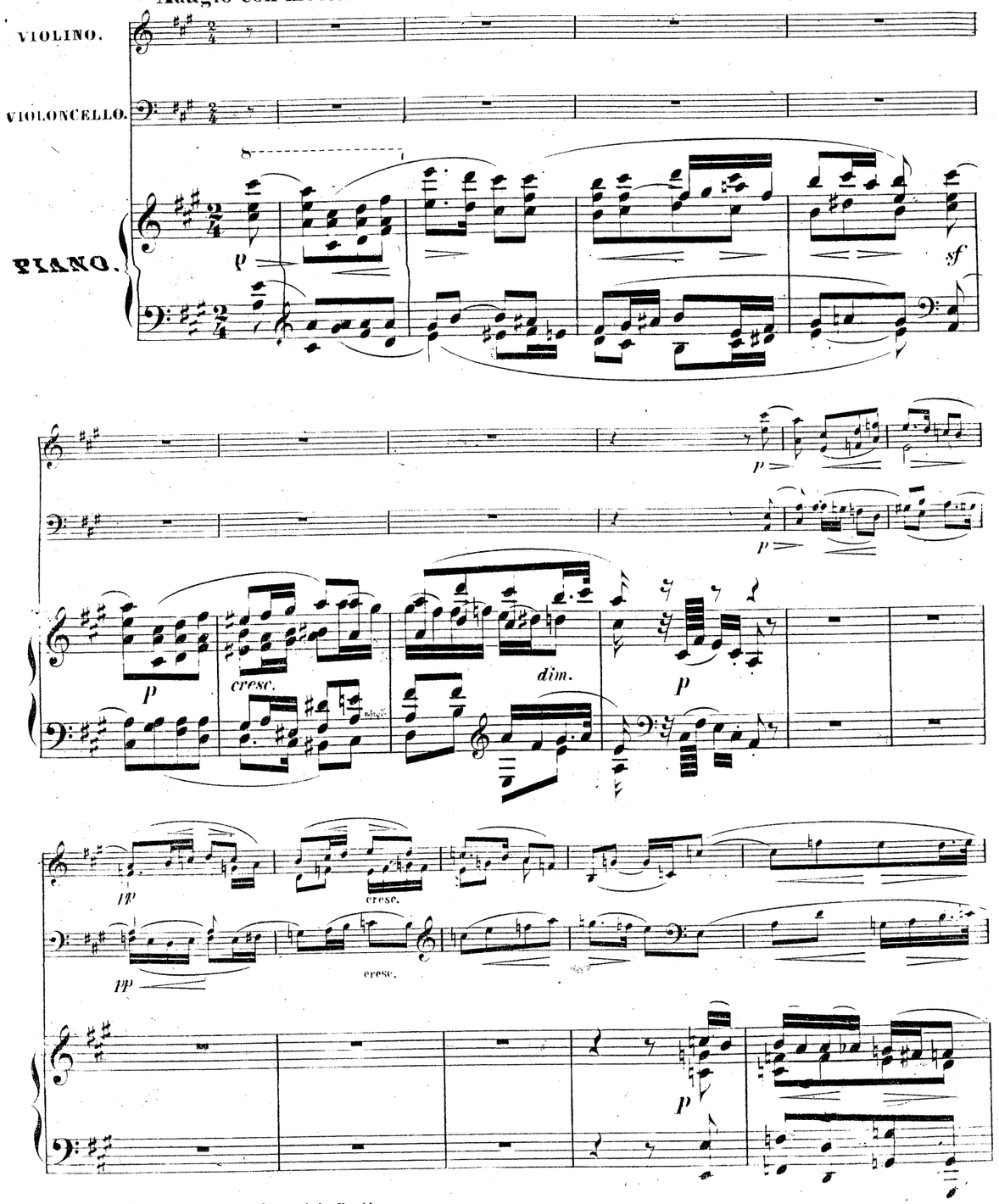

Verlag und Eigenthum von N. Simrock in Berlin.

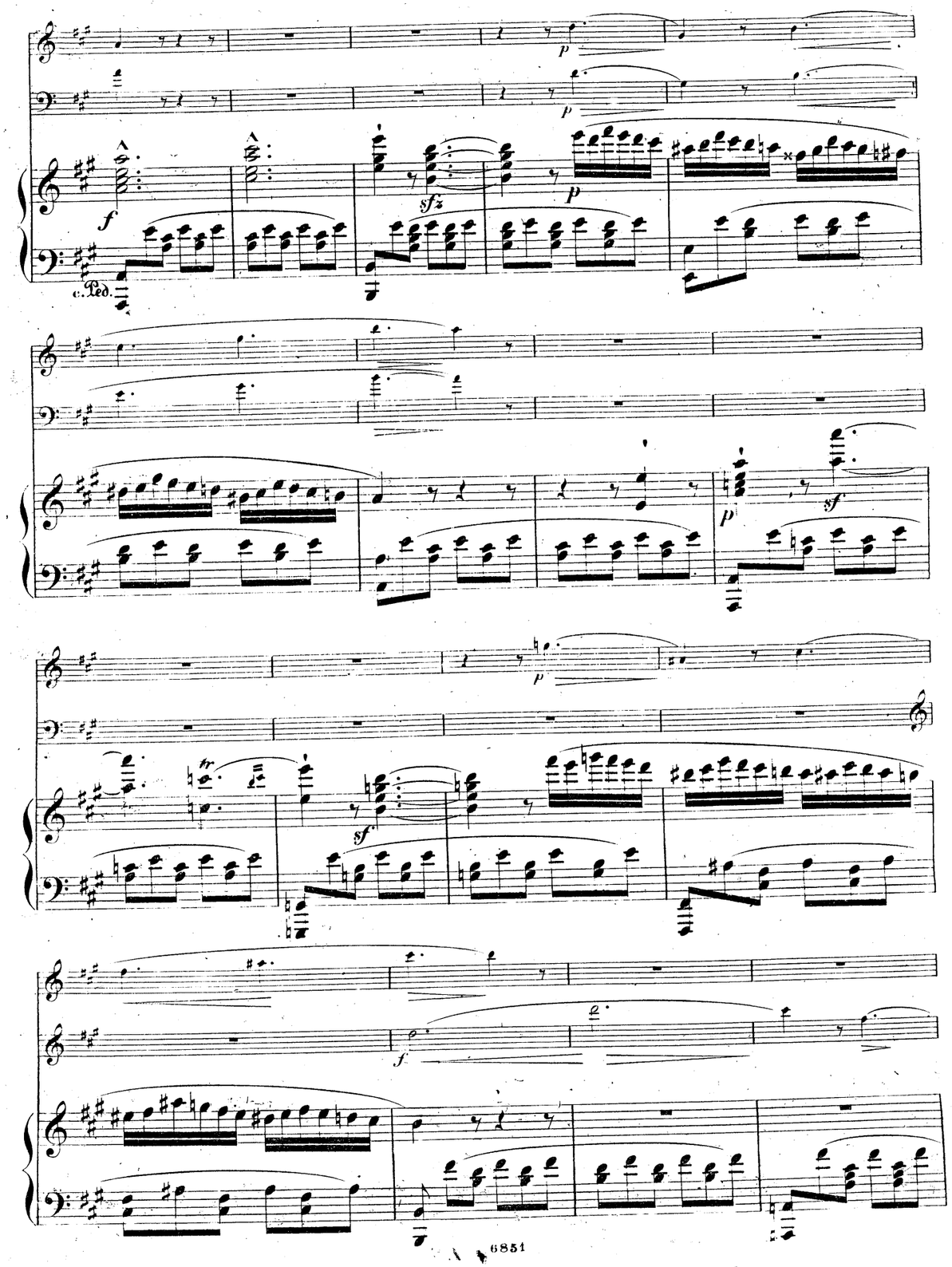

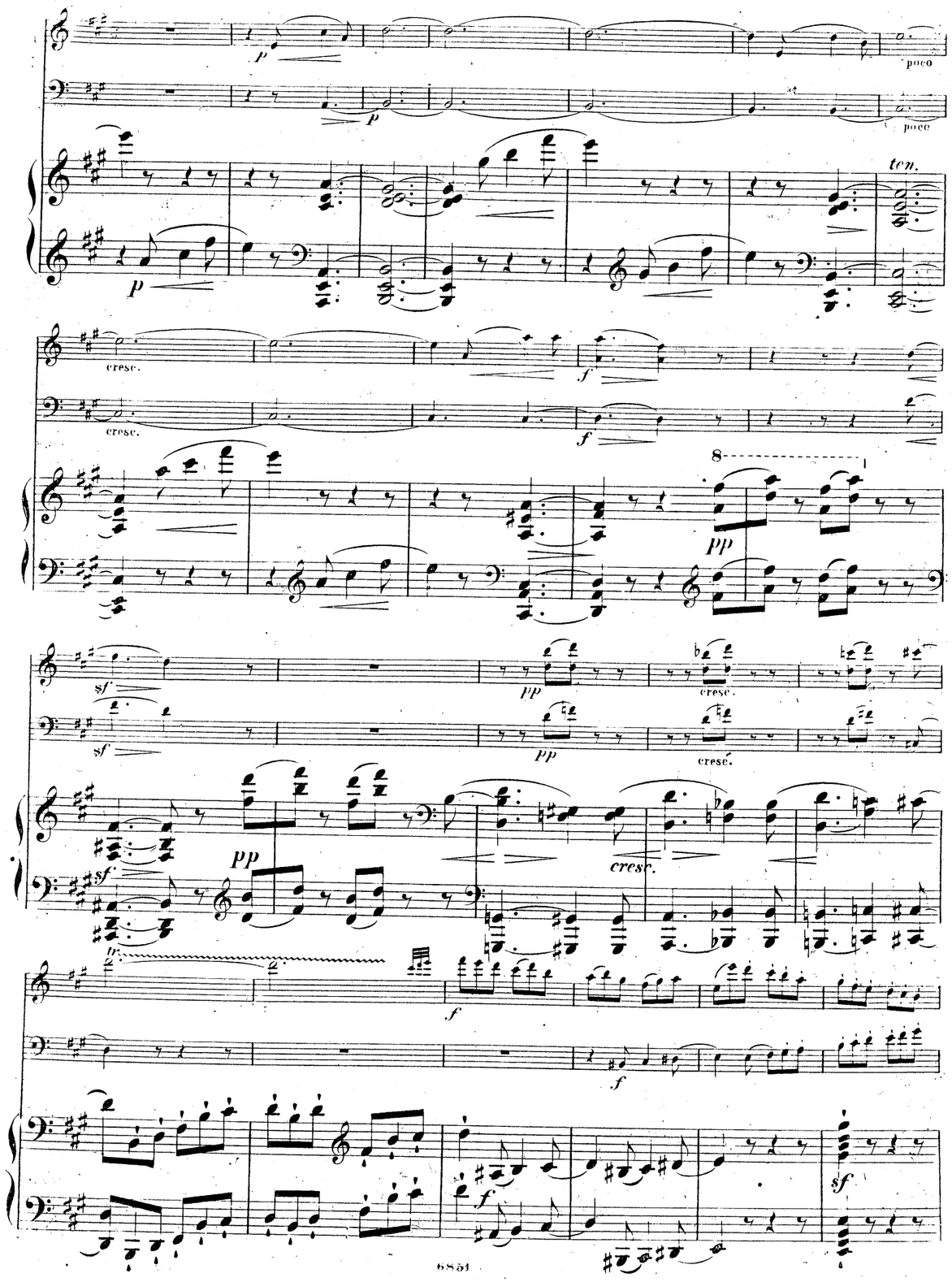
poco
poco
ten.
cresc.
cresc.
8
pp
cresc.
cresc.
pp
cresc.
f
f
f
sf

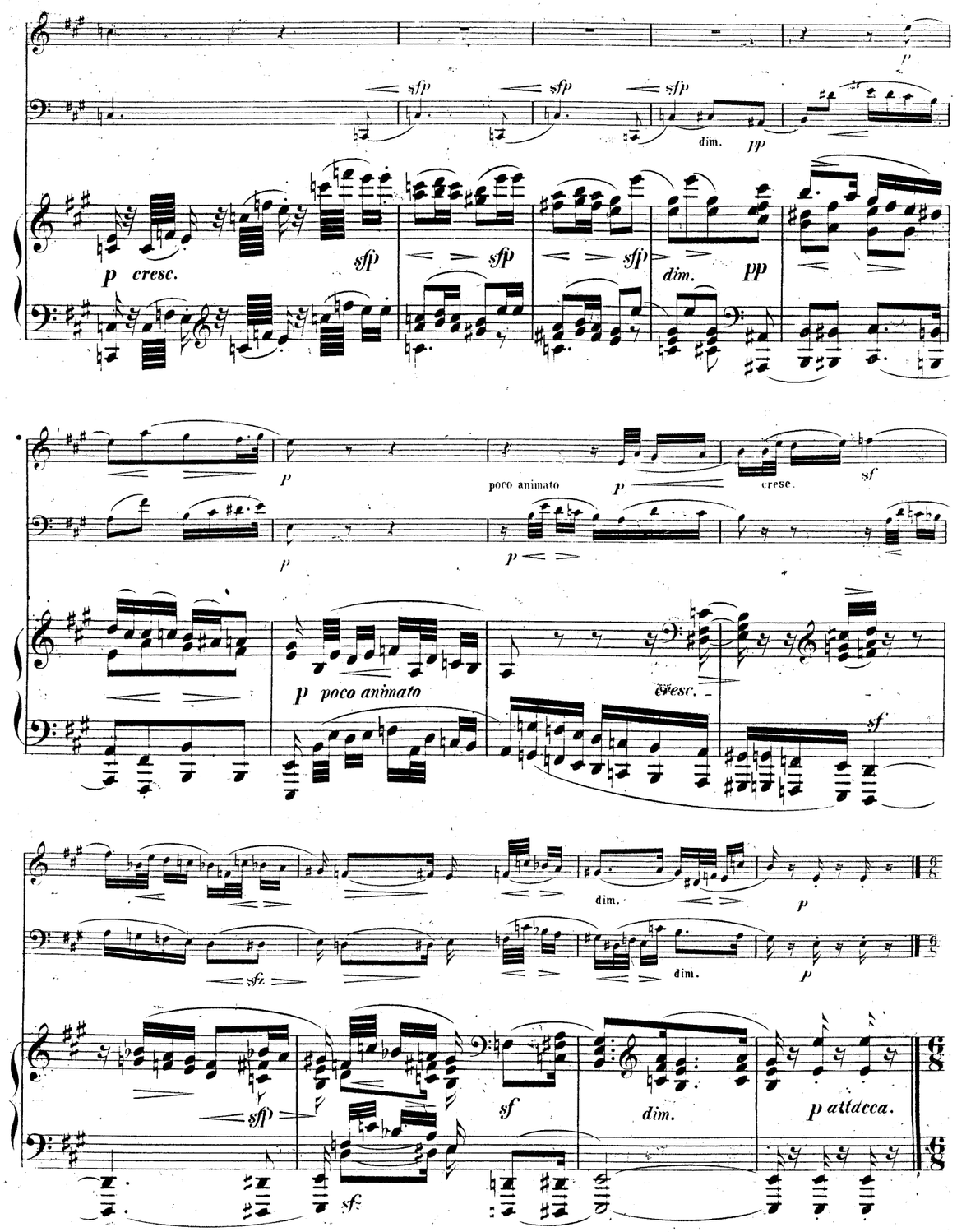
sfp
sfp
sfp
dim.
pp
p cresc.
sfp
sfp
sfp
dim.
pp
p
poco animato
p
cresc.
sf
p
p
p poco animato
cresc.
sf
dim.
p
sfz
dim.
p
sfp
sf
dim.
p attacca.
sfz

Allegro assai, con spirito. ♩= 120.

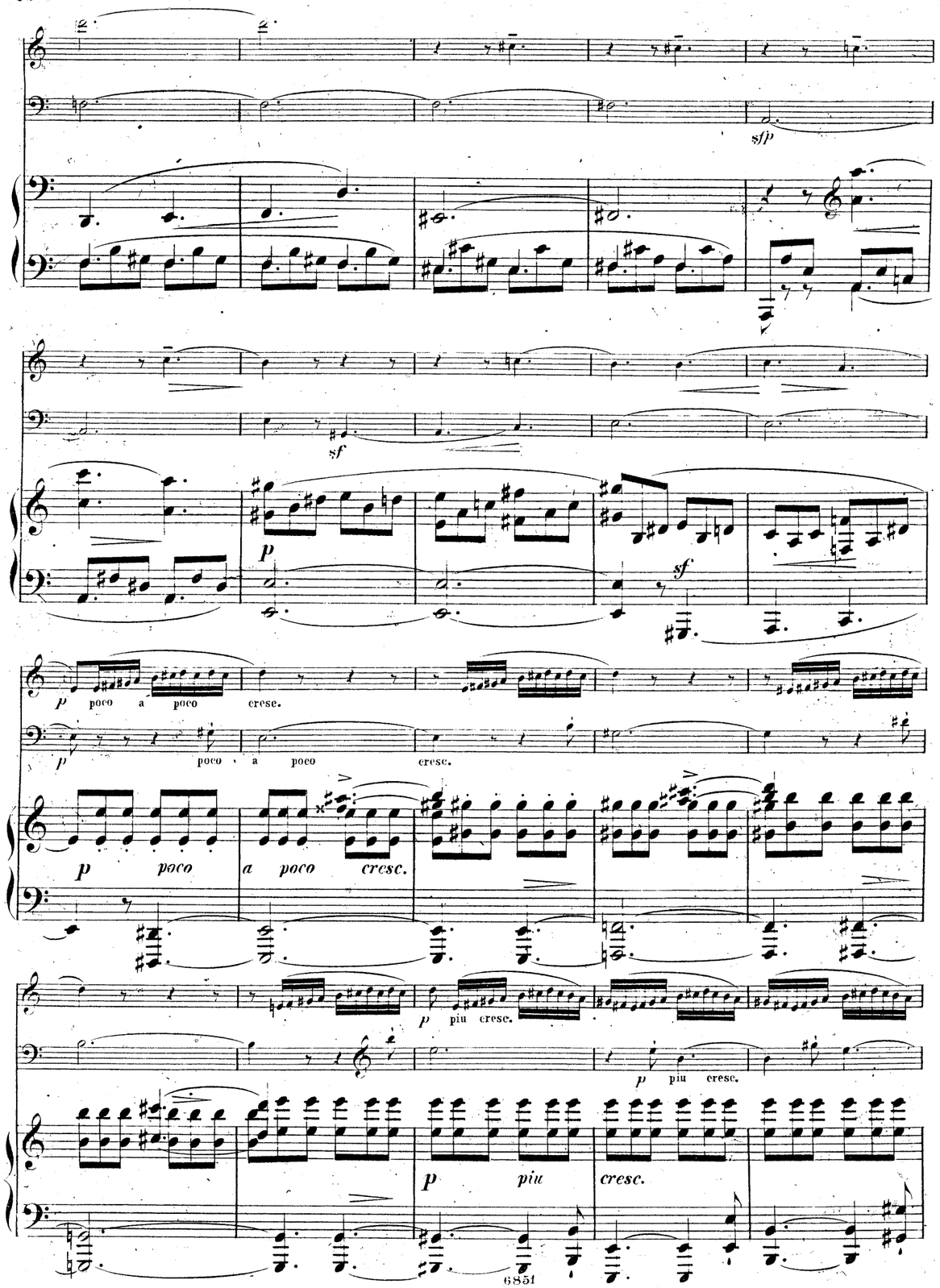
sfp
sf
p
sf
p poco a poco cresc.
p poco a poco cresc.
p poco a poco cresc.
p piu cresc.
p piu cresc.
p piu cresc.

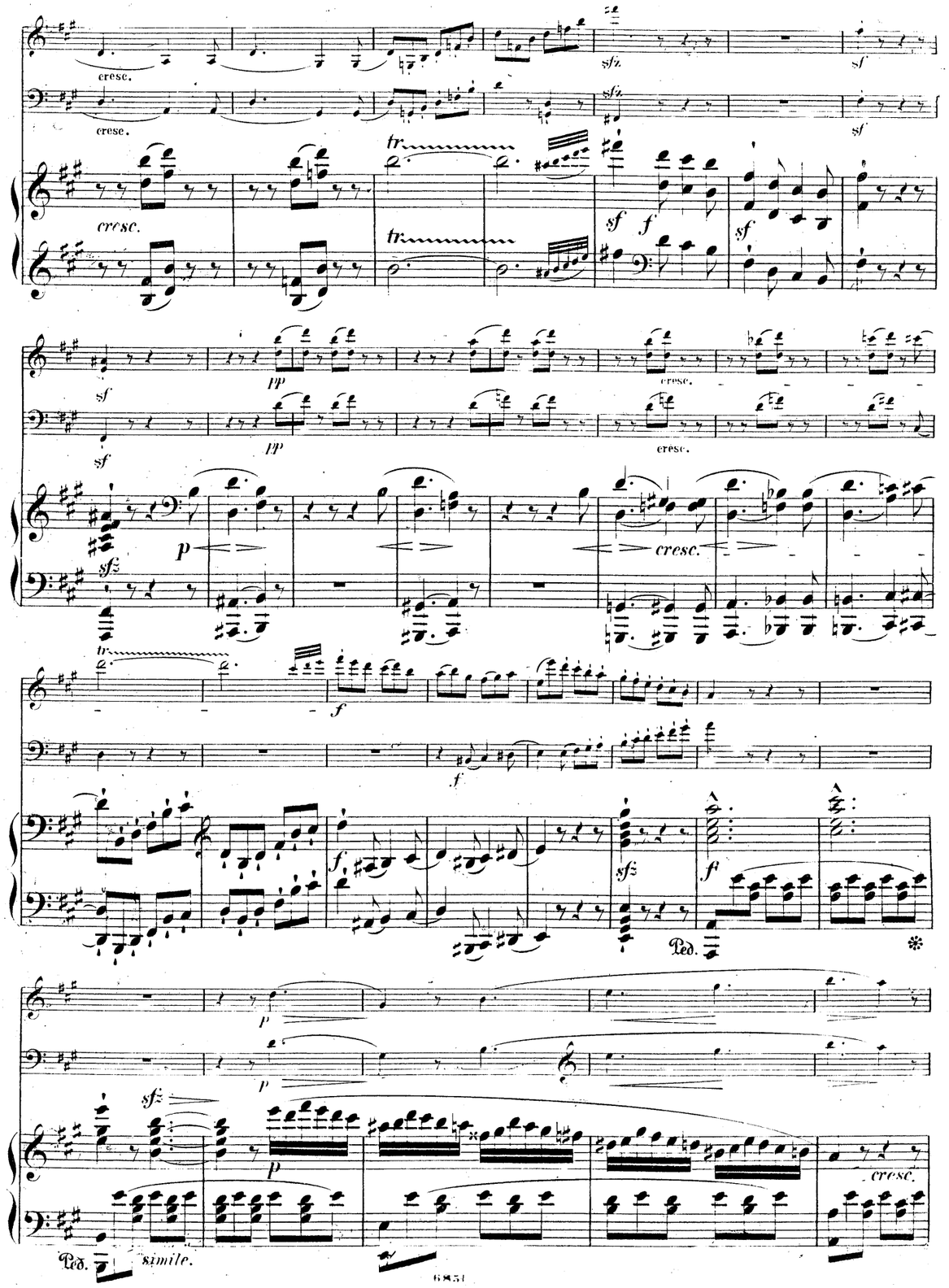
cresc.
sfz
sf
cresc.
sfz
sf
cresc.
tr
sf
f
sf
sf
pp
cresc.
sf
pp
cresc.
sfz
p
cresc.
tr
f
f
f
sfz
f
Ped.
p
p
sfz
p
cresc.
Ped.
simile.

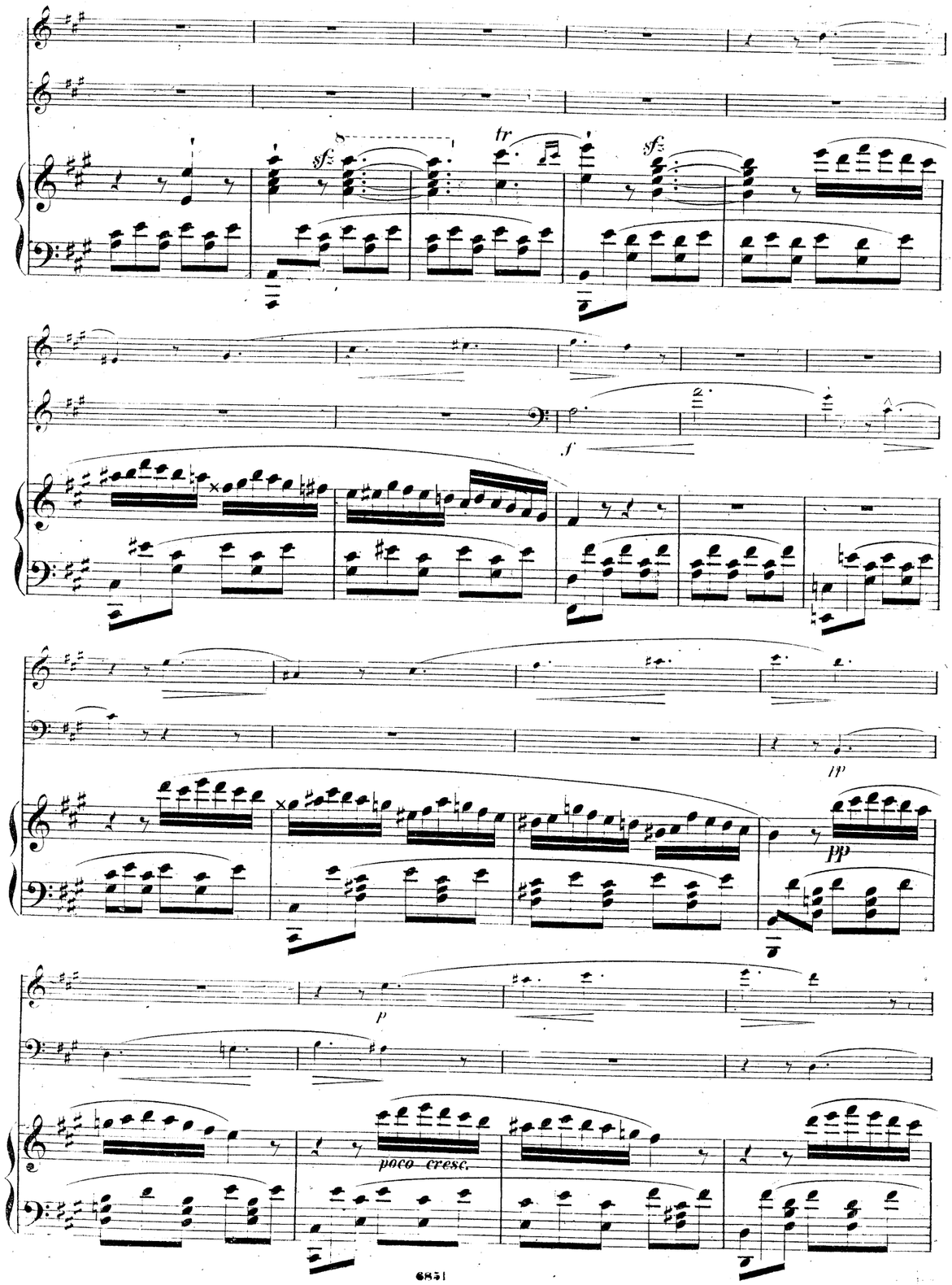
sfz
tr
sfz
f
pp
pp
p
poco cresc.

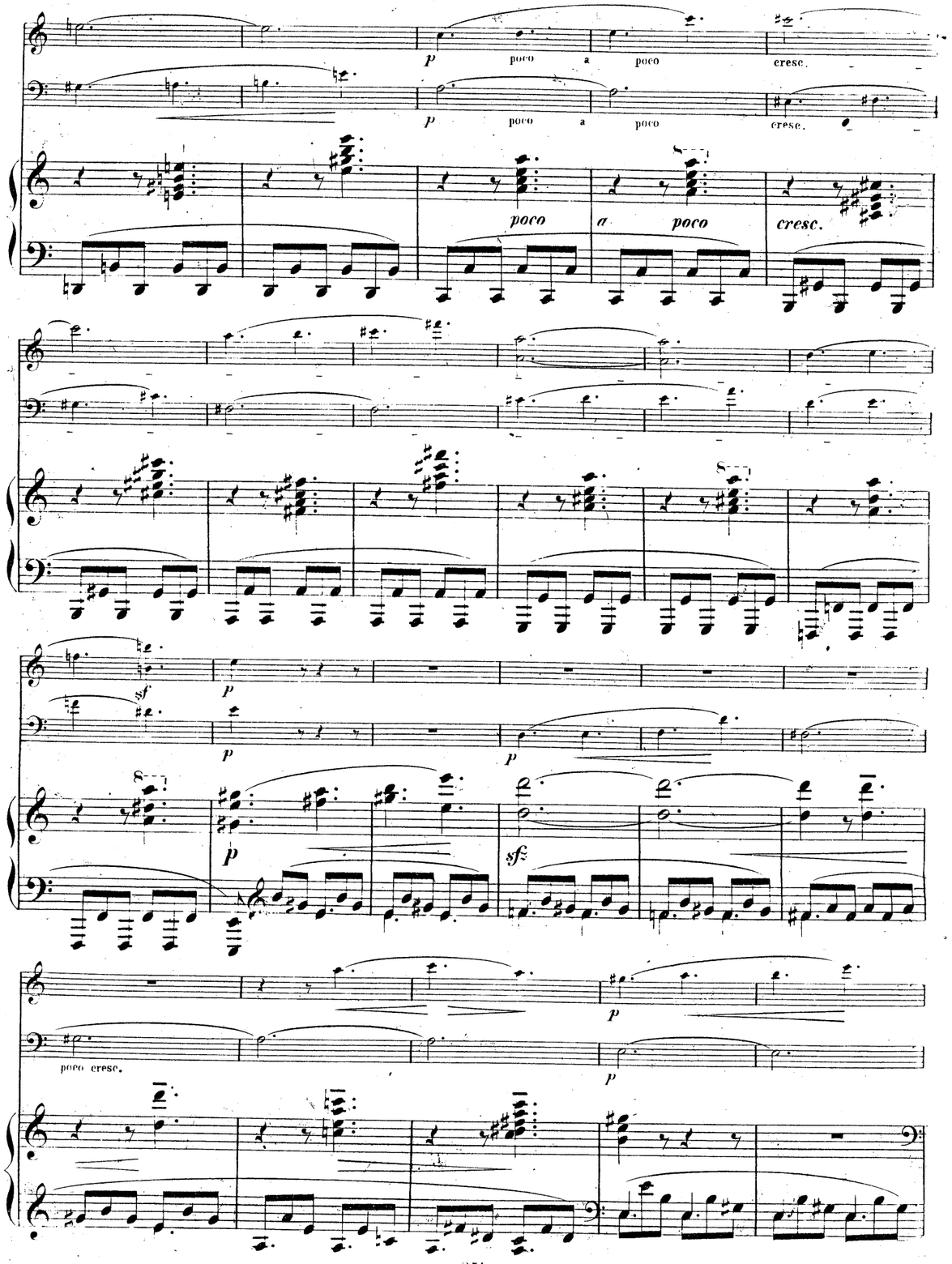
p poco a poco cresc.
p poco a poco cresc.
poco a poco cresc.
sf
p
p
p
p
sfz
p
poco cresc.
p

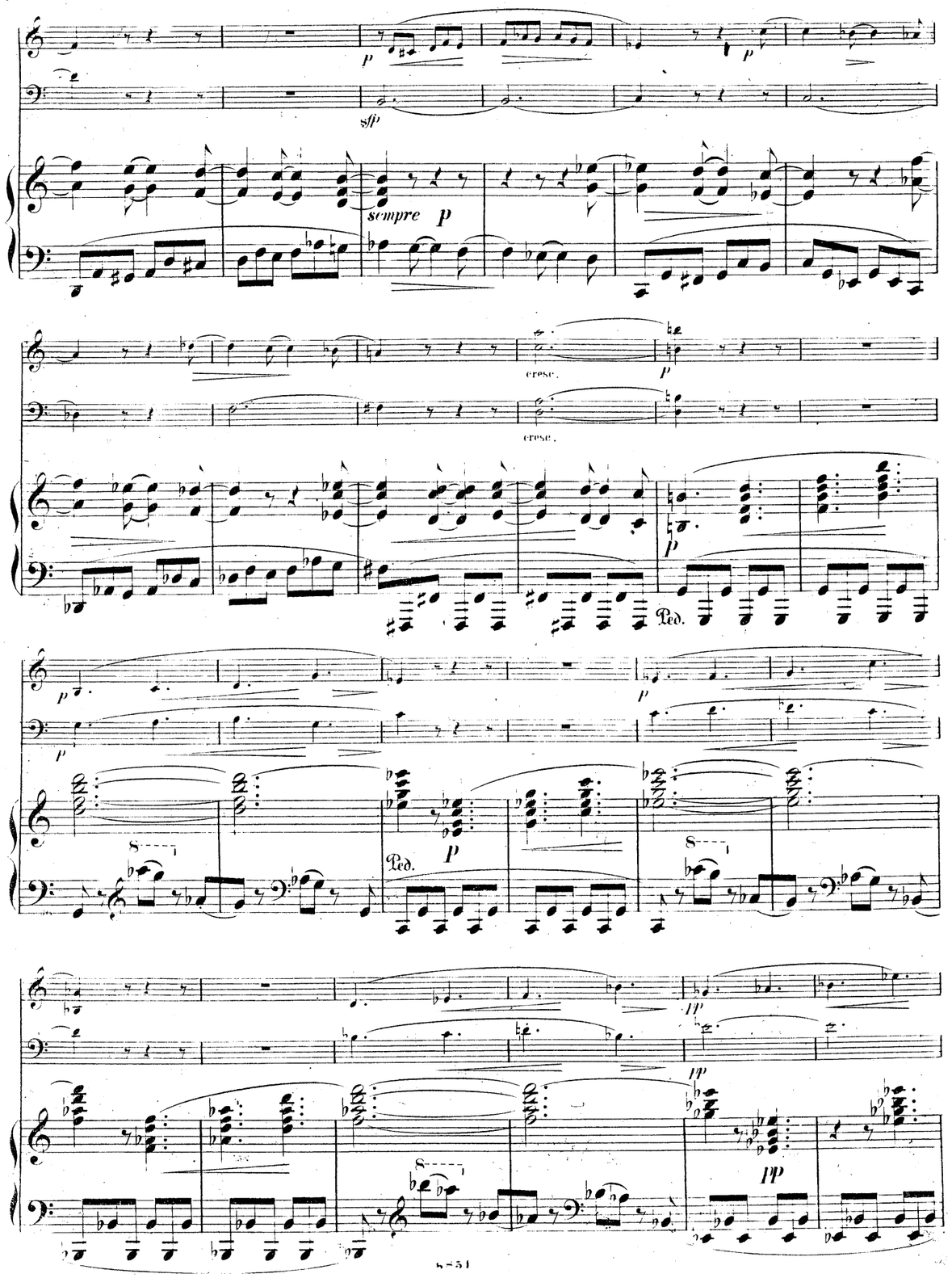
sempre p
cresc.
Ped.
pp

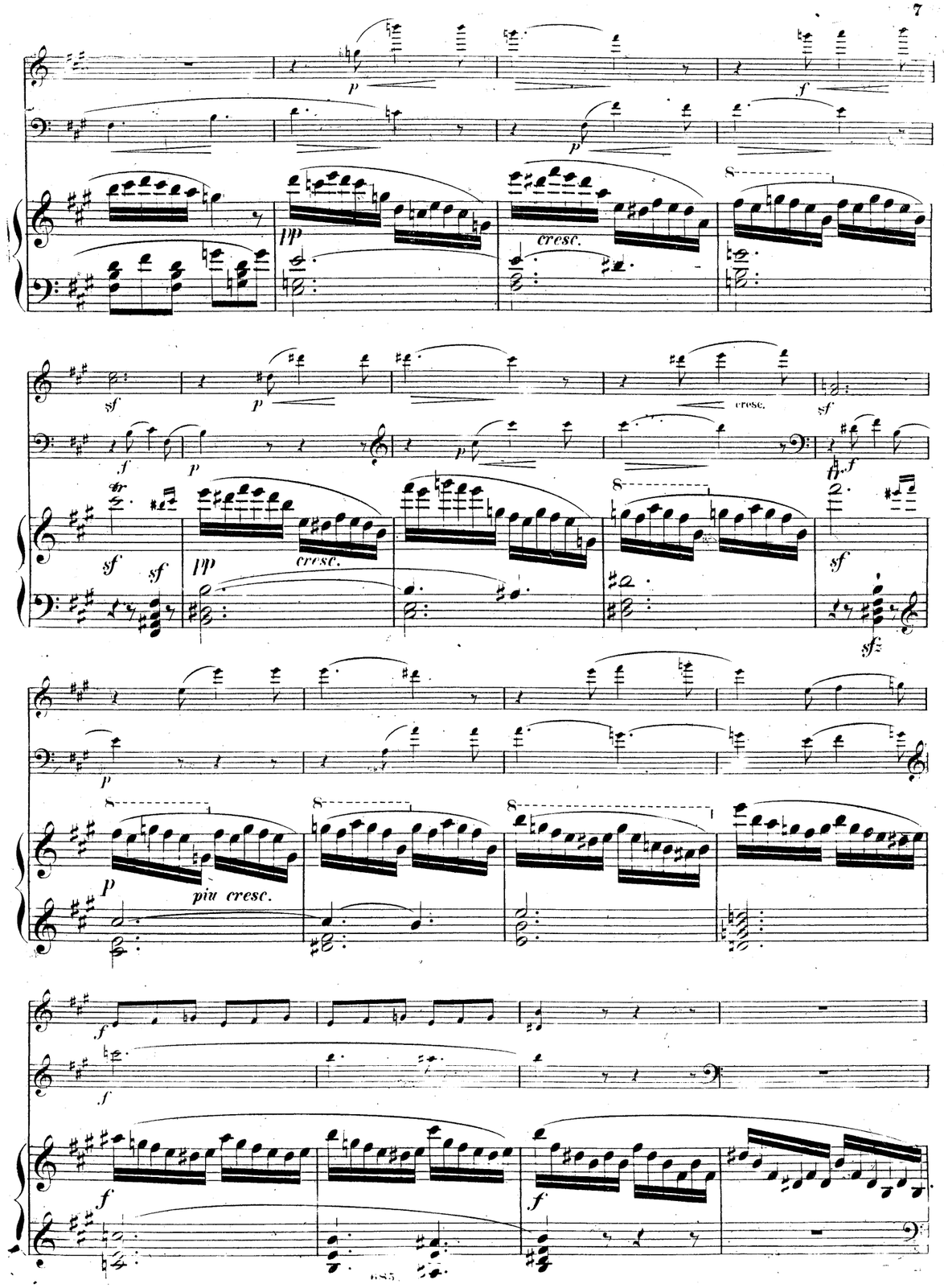
cresc.
piu cresc.

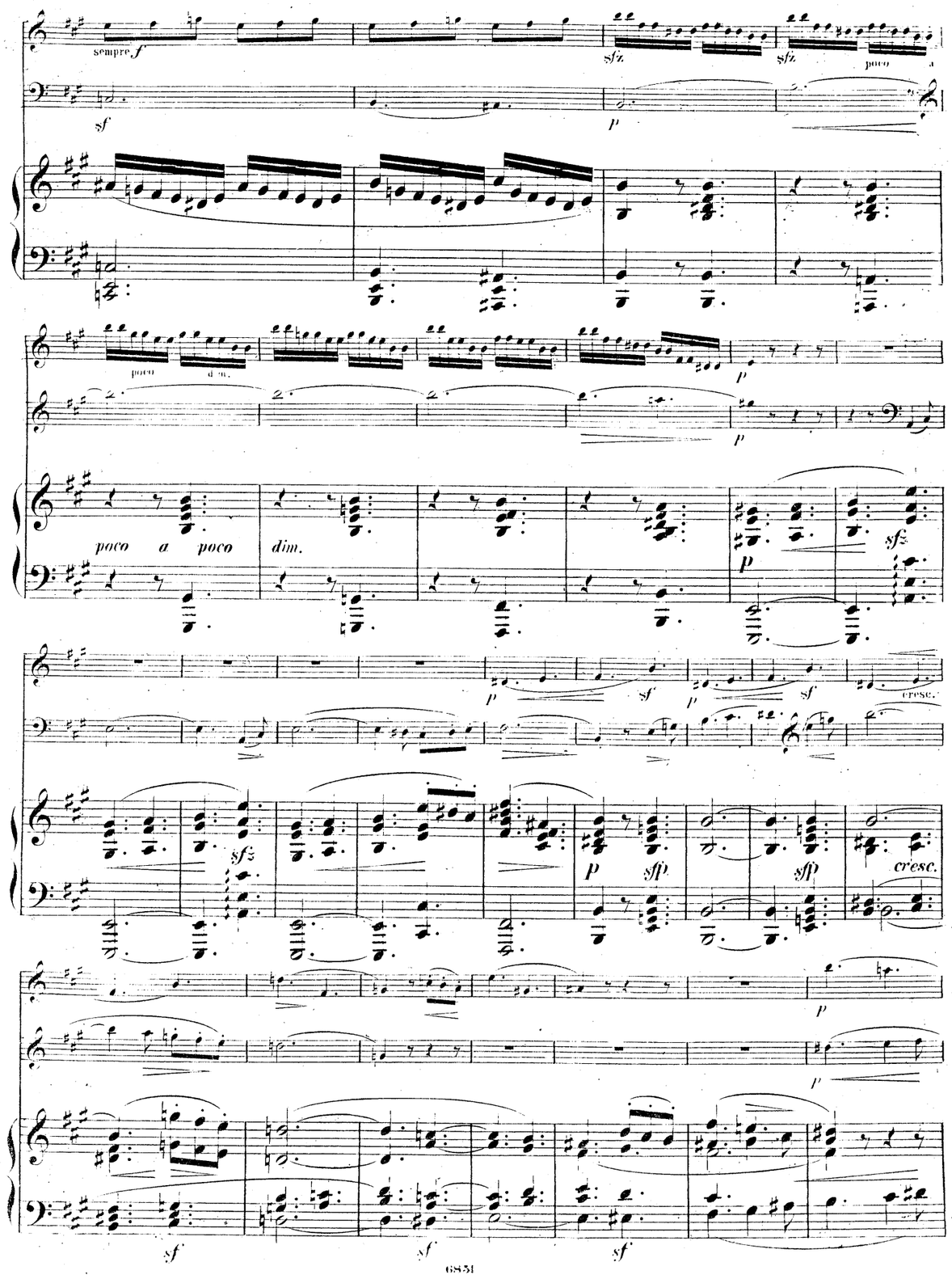
sempre f
sfz
poco a
poco dim.
poco a poco dim.
cresc.
cresc.

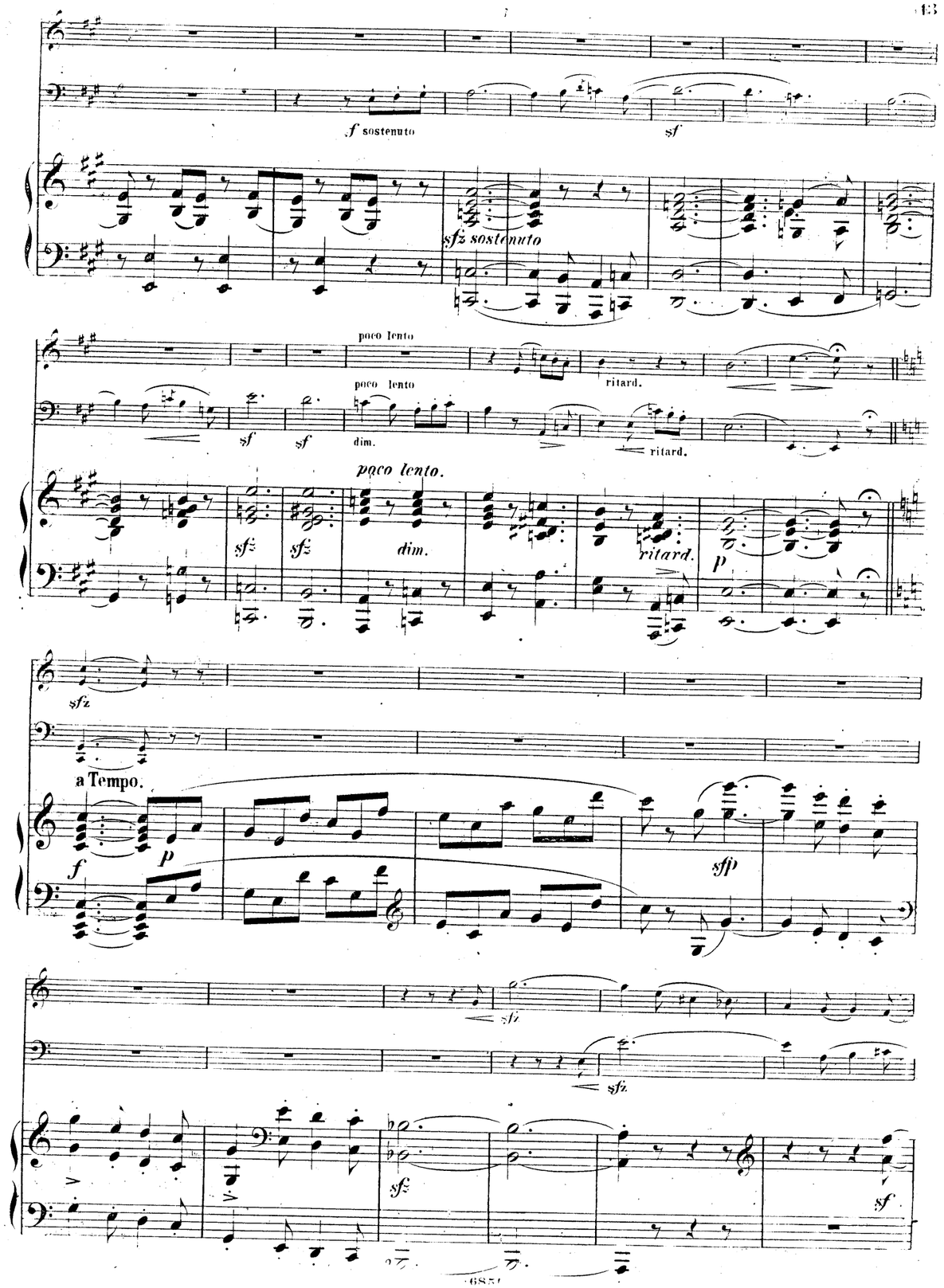
f sostenuto
sfz sostenuto
poco lento
poco lento
dim.
ritard.
ritard.
poco lento.
dim.
ritard.
a Tempo.

cresc.

sfz

cresc.

sfz

cresc.

sfz

sf

p

p

dim.

p

8

dim.

dim.

dim.

pp

pp

pp

p

p

p

p

cresc.

Ped.

p

p

8

sfz

cresc.

cresc.

cresc.

pizz.

sfz

sfz

p

arco

arco

cresc.

cresc.

8

8

tr

cresc.

8

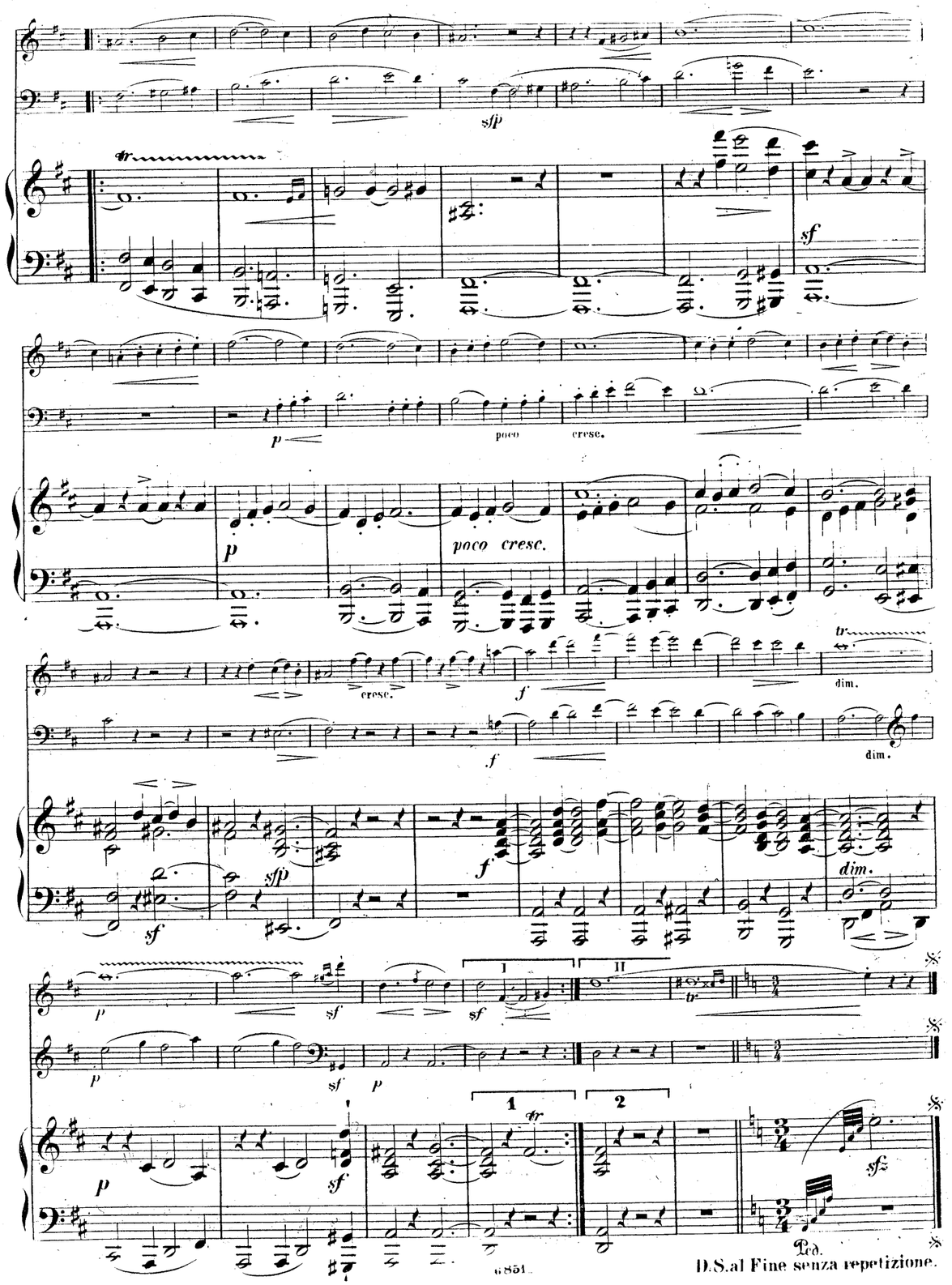

D.S. al Fine senza repetizione.

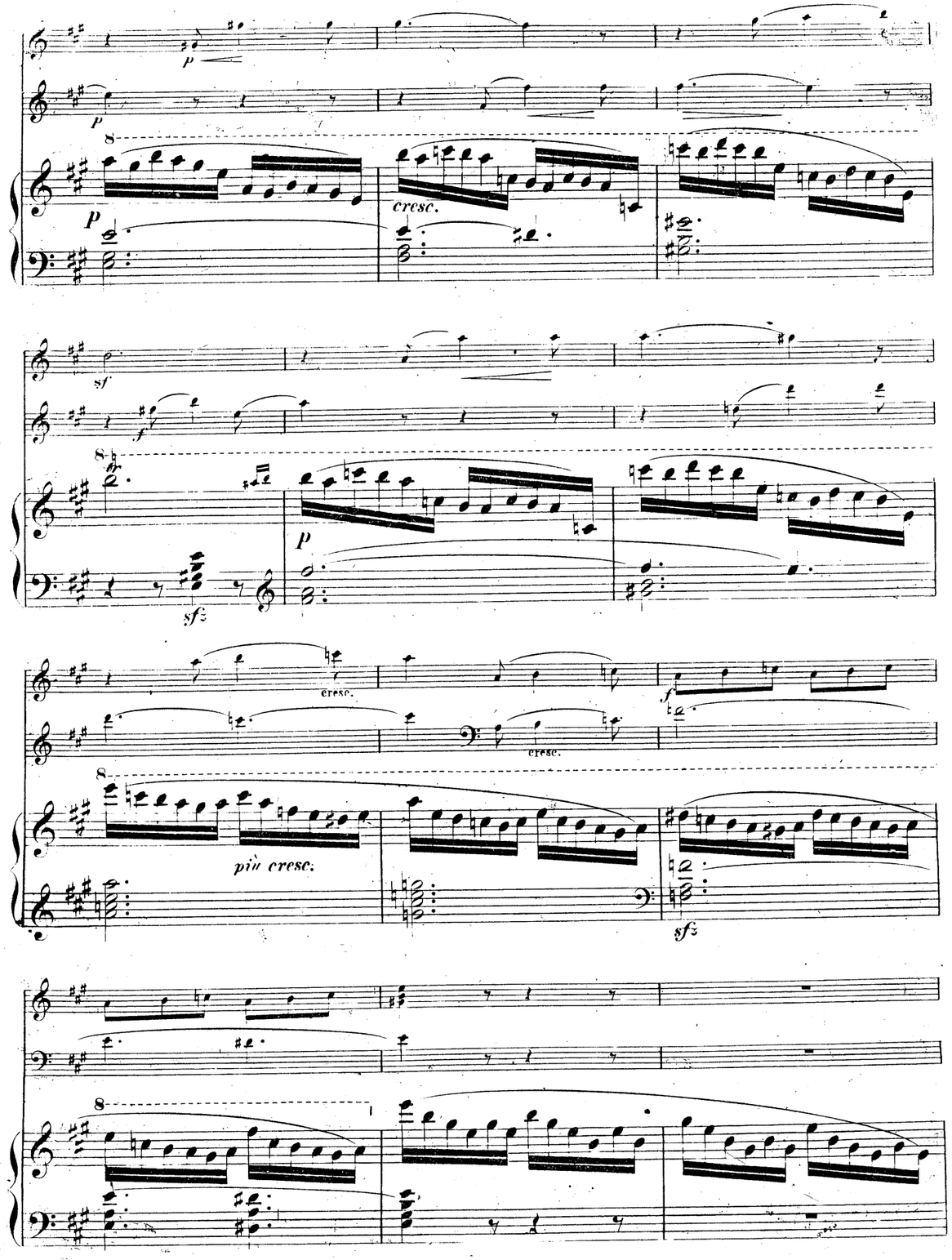

sempre *f*

sfz *sfz* *sfz* *sfz* *sfz* *sf* *p*

dim. *p* Ped. ✻

p

fz *sf* *sfz*

cresc. *sfz* *sf* I II Fine.

cresc. *sf* 1 2 *sf* *p* Fine.

Poco sosten. ♩. =104.

f *f*

Poco sosten.

ritard. *f*

dim. *pp*

p *pp*

p *sf* *p* *sfz*

pp *sf* I II *fp*

pp *sf*

dim. *p* *sf* 1 2 *tr*

sf *p*

Allegro molto. ♩=120.

Intermezzo.

Intermezzo.

Intermezzo.

dim.

dim.

8

Ped.

pp

dim.

pp

dim.

poco f

sostenuto

poco f

sf

poco lento

p

f

dim. e ritard.

p

p

poco lento

p ri tard.

p

lento

a Tempo.

tr

pp

pp

poco

cresc.

tr

lento

pp

pp

poco cresc.

tr

lento.

sfz

pp

pp

poco

cresc.

sf

dim.

tr

sf

ten.

dim.

p

p

calando

pp

p

calando

p

p

calando

pp

dim.

sf sf sf

sf sf sf

p

sf

pp

p

cresc. sf

p

cresc.

sfz

sfz

p poco cresc.

a Tempo.

sf

p a Tempo.

sf

p

sfz

p

pp

pp

p

poco a poco

accele -

sfz

rando e cresc.

- rando e

cresc.

sfz sfz sf sf sf

sfz

sf sf sf sf

sfz

più vivace.

più vivace.

più vivace. ♩.=160.

cresc.

cresc.

cresc. sf

cresc.

piu cresc.

cresc.

piu cresc.

cresc.

più cresc.

sempre stacc. e p

dim.

dim.

cresc.

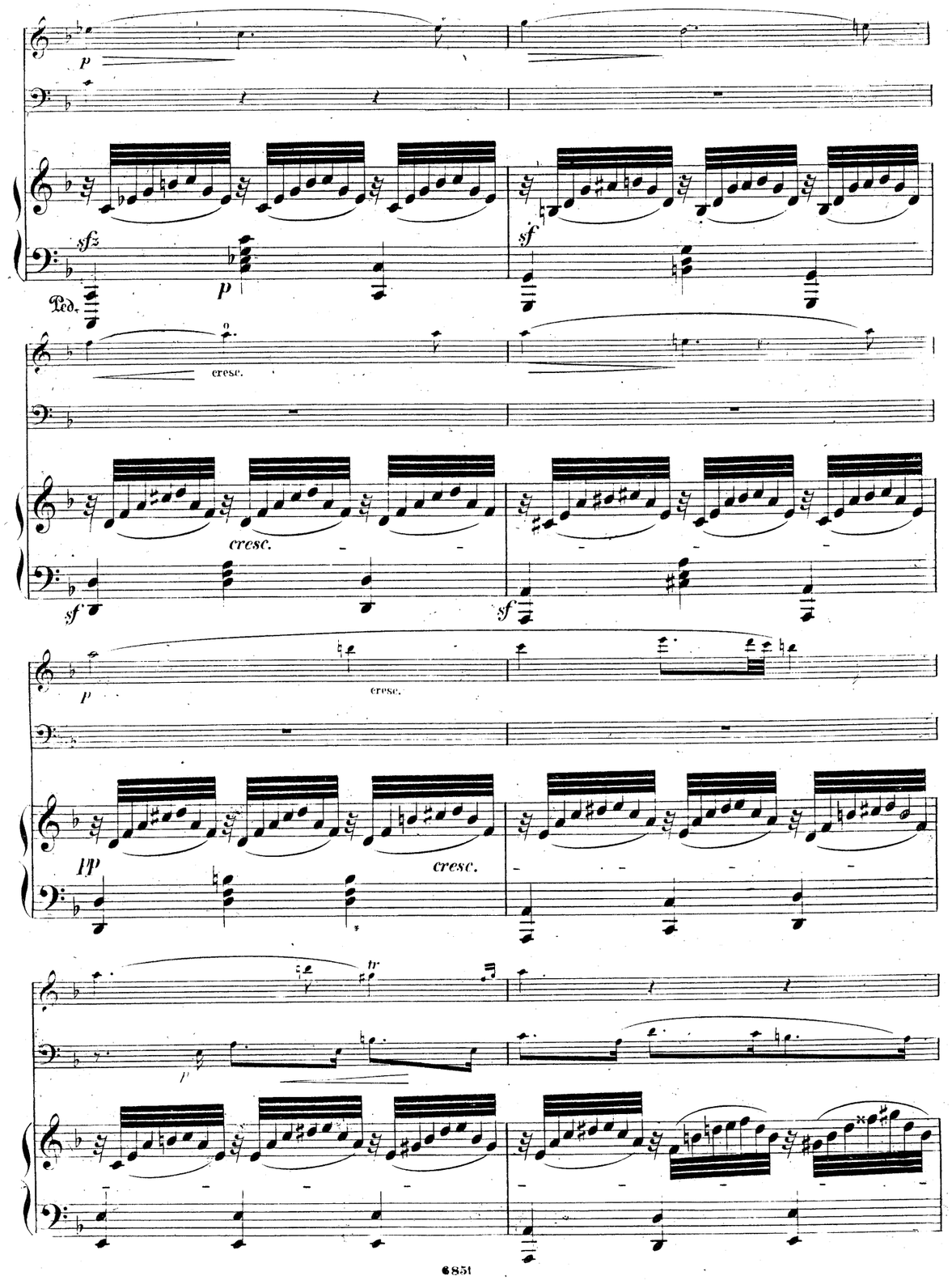
p
sfz
p
Ped.
sf
cresc.
cresc.
sf
sf
p
cresc.
pp
cresc.
tr
p

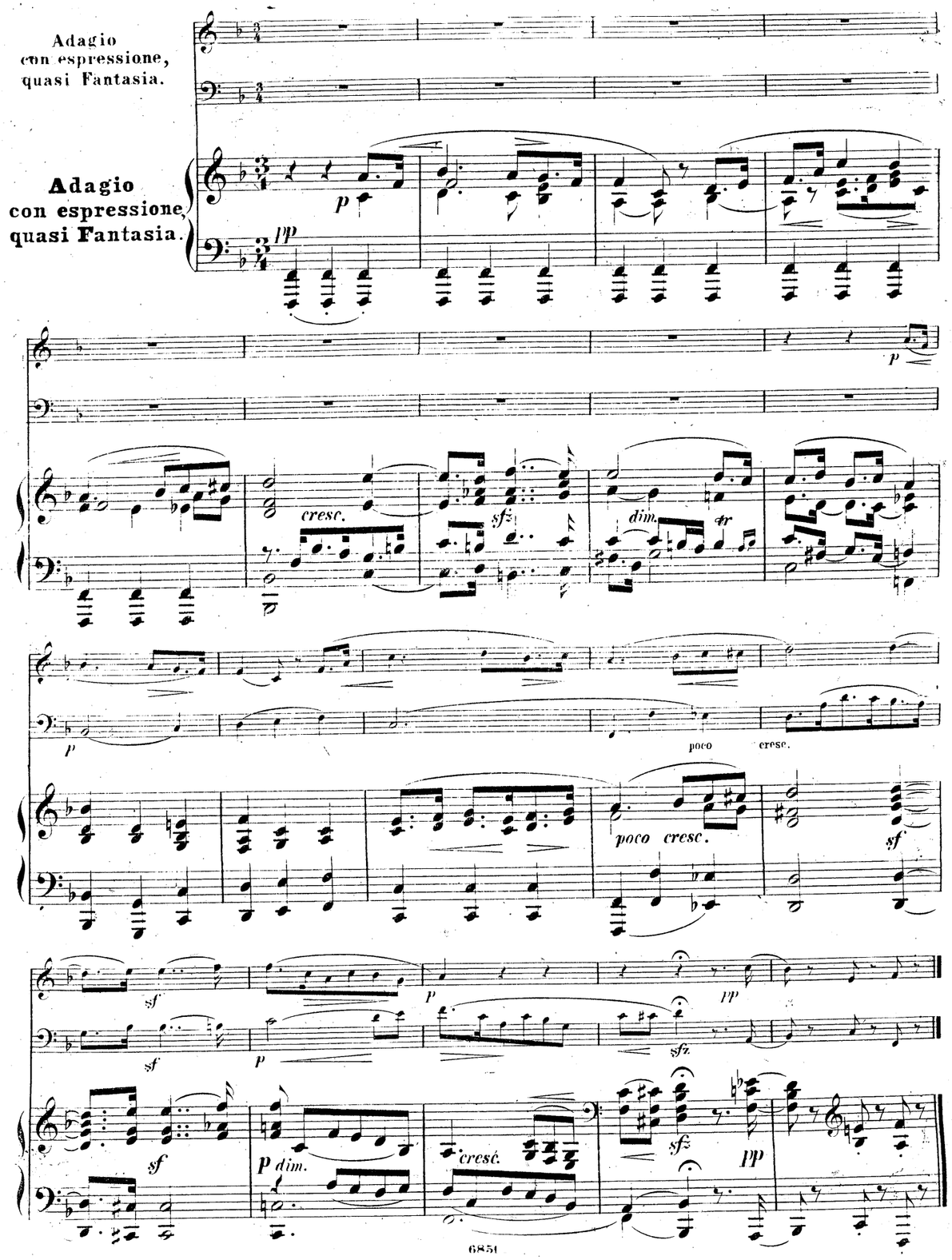
Adagio
con espressione,
quasi Fantasia.
Adagio
con espressione,
quasi Fantasia.
p
pp
p
cresc.
sfz
dim.
tr
p
poco
cresc.
poco cresc.
sf
sf
sf
p
p
pp
sfz
sf
p dim.
cresc.
sfz
pp

GodardGoldmarkGouvyGrädenerGriegGrillGrützmacherHalmHänselHaydnHeidrichHennessyHepworthHéritte-ViardotHermannHerrmannHerzogenbergHeubn
RüferSauzaySchaffnerScharwenkaSchmittScholzSchuberthScontrinoShieldSimonettiSokolovSpeyerSpindlerSpohrStamitzStanfordStatkowskiSten
DittersdorfDobrzynskiDontDotzauerDraesekeEllertonErnstFescaFétisFibichFinkFuchsGadeGanzGebelGernsheim
AubertBachBeachBeethovenBendaBennettBergerBertiniBischoffBlancBlumenthalBoëlyBoisdeffreBramboch
AlbrechtsbergerAmbrosioArenskyAspmayerAulinBargielBarnettBazziniBendlBennettBergerBertiniBischoffBlancBlumenthalBoëlyBoisdeffreBramboch
AlbéniezAlquenAmbrosioArenskyAspmayerAulinBargielBarnettBazziniBendlBennettBergerBertiniBischoffBlancBlumenthalBoëlyBoisdeffreBramboch
BreeBrunsBungertBuonamiciCarreñoCherubiniChevillardChvalaColeridge-TaylorCremontCuiDareDavidDavidovDessoffDittersdorfDobrzynskiDontDotzauerDraesekeEllertonErnstFescaFétisFibichFinkFuchsGadeGanzGebelGernsheim
GodardGoldmarkGouvyGrädenerGriegGrillGrützmacherHalmHänselHaydnHeidrichHennessyHepworthHéritte-ViardotHermannHerrmannHerzogenbergHeubn
RüferSauzaySchaffnerScharwenkaSchmittScholzSchuberthScontrinoShieldSimonettiSokolovSpeyerSpindlerSpohrStamitzStanfordStatkowskiSten
erHillerHoffmeisterHoffstetterHofmannHohlfeldHummelHurlstoneHüttenbrennerJadassohnJansaJensenJentschJer
gmarStephensStrebenSvendsenTanéievTaubertThiérietThernThomasThuilleUdbyeVanhalVerhulstVierlingVolkm
annViottiWalterWeyermannWichmannWilmWolfWolfrumWoodZelenski
ebekKielKirchnerKlughardtKopylovKörteKrehlKretschmannKreutzerKrommerKrugKudelskiKuhlauLachnerLeeLeKr
ueberskindLindbladLindpaintnerLitolffLuigniLuxMaccaferriMallingMannsMayseder MicaMolique MojaMoniuszkoNachezNapravnikNaumannNormann

MERTON MUSIC

Merton Music is devoted to making neglected string chamber music accessible to players at prices which will positively encourage exploration. There are over 600 works in the catalogue from almost 200 composers, whose names you can search for in the border., All the works are out of copyright and most are out of print and unobtainable from any other source. All can be posted to you direct from the publisher, Theo Wyatt, in London at the following standard price per page of music, post-free; a fraction of the price of commercial publications:

U.K.	£0.10
U.S.A	$0.20
Germany	€0,20
Holland	€0,20
Australia	A$0.35
Sweden	SEK1.50

The music is supplied in parts ready for the music stand on 100gsm A3 paper in a 160gsm cover, For many of these works separate scores are available.

For a free 16pp. catalog containing an order form and full instructons on how to pay in your own currency contact one of the following:

Australia
Stephanie Hicks, 21 Bally Street, Kelvin Grove, Queensland 4059
Phone: (07) 3352 5576 Fax: (07) 3258 6444
e-mail: stephanie_hicks@freehills.com.au

Germany
Wolfgang Schreiber, Franz-Schubert-Str. 12/1 69168 Wiesloch
Phone: 06222/385117 Fax: 06222/385119 e-mail: wolfg@ngi.de

Holland
Caroline Bouwman, Hobbemastraat 6''', 1071 ZA Amsterdam Phone: 020 6737943
e-mail: caroline_willem@hotmail.com

Sweden
John Teague, Wivalliusgatan 15, 7tr. 11260 Stockholm Phone: 08-6188486
Fax: 08-6185407 e-mail: john.teague@telia.com

U.S.A.
Meriel Ennik, 811 Seaview Drive, El Cerrito CA 94530 Phone: 510 527 6620
e-mail: mertonusa@yahoo.com

U.K.
Theo Wyatt, 8 Wilton Grove, London SW19 3QX Phone/Fax: 020 8540 2708
e-mail: mertonmusic@argonet.co.uk

(Prices current 1.1.02)

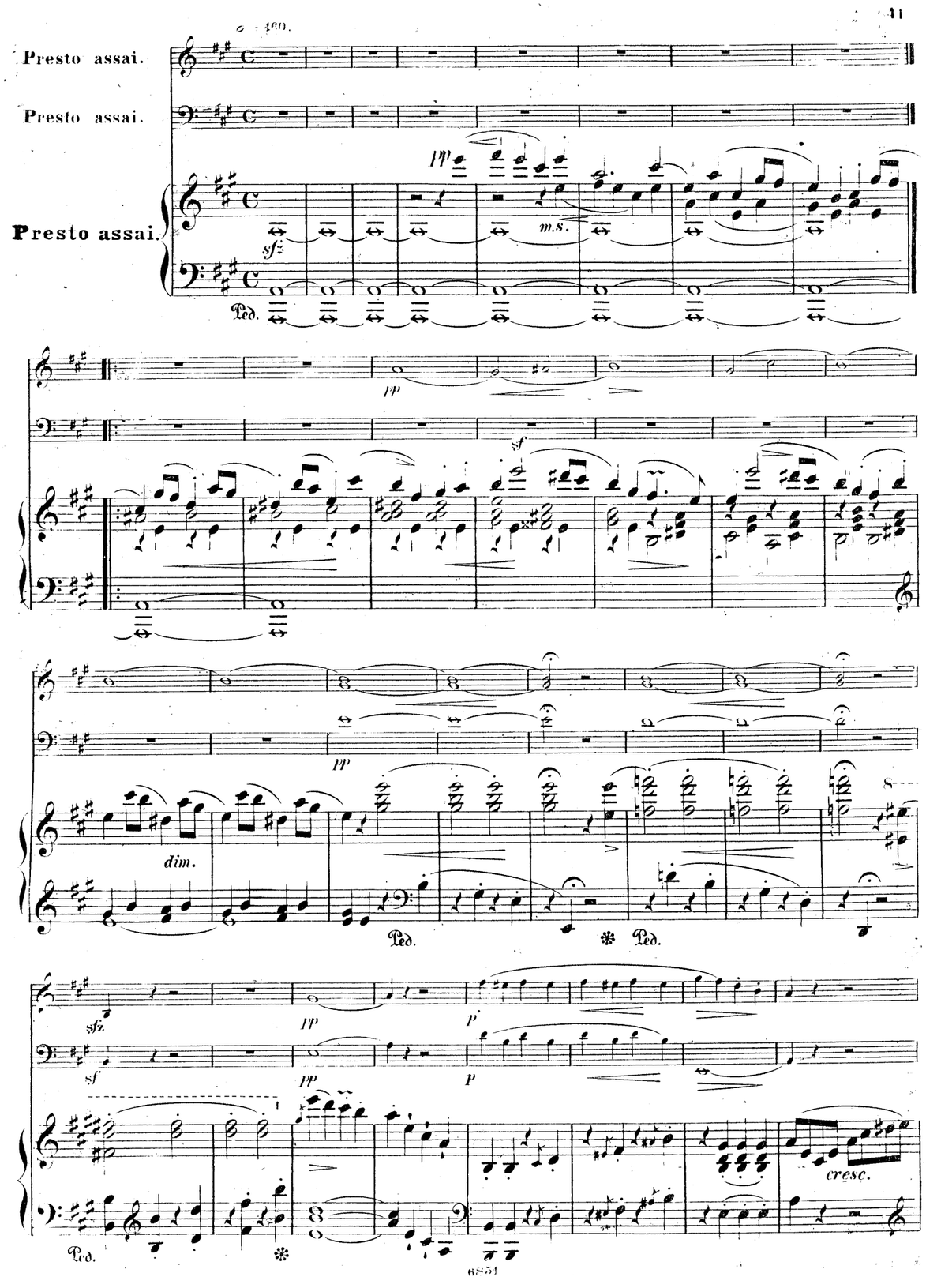

p
f
p
f
mf cresc.
f
f
sfz
sf
sfz
sf
sf
p sf
sf
sf
sf
poco
a sfp
poco
cresc.
sfz

cresc.

cresc.

poco

cresc.

dim.

piu cresc.

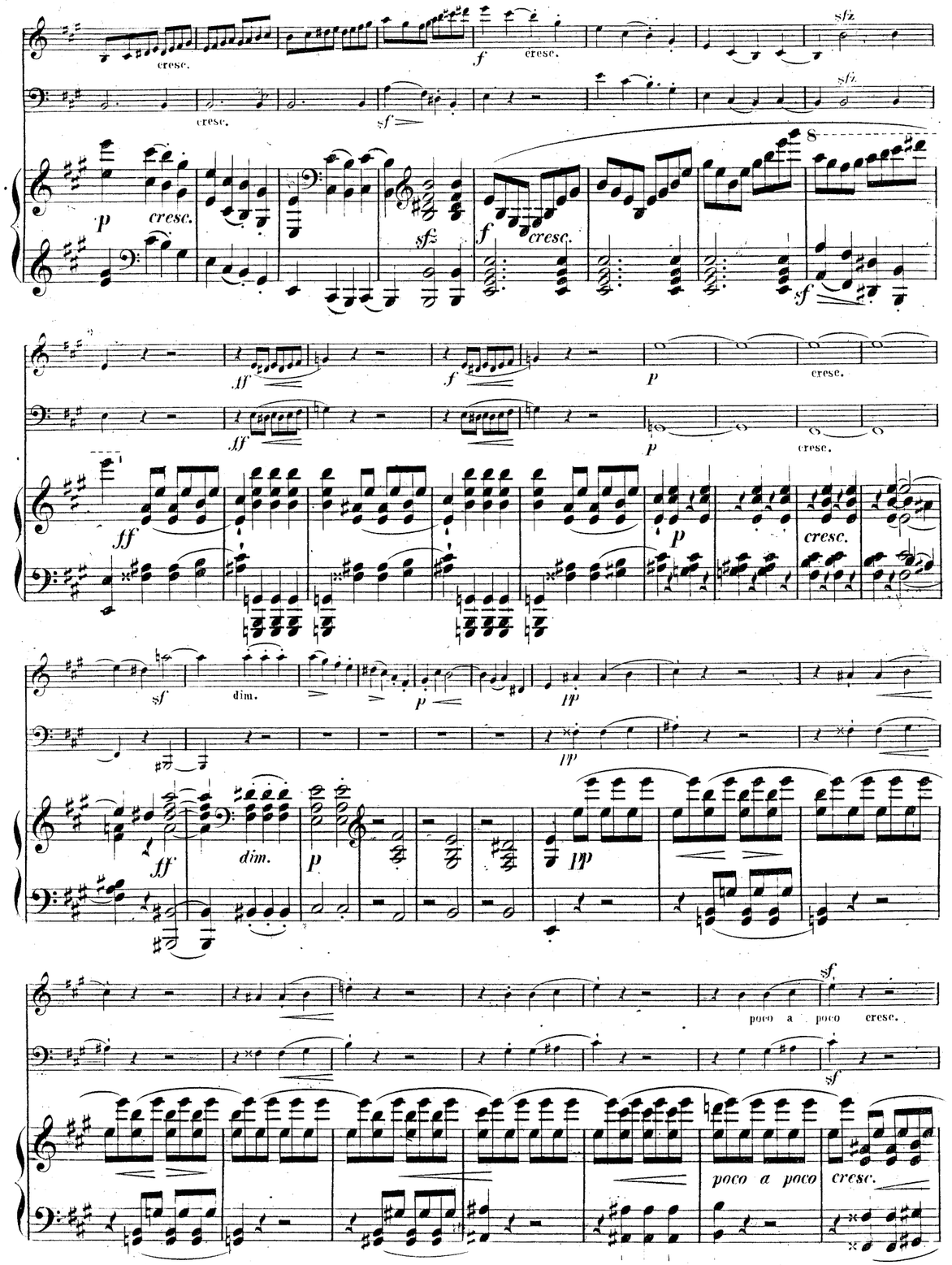
cresc.
cresc.
cresc.
cresc.
cresc.
cresc.
dim.
dim.
poco a poco cresc.
poco a poco cresc.

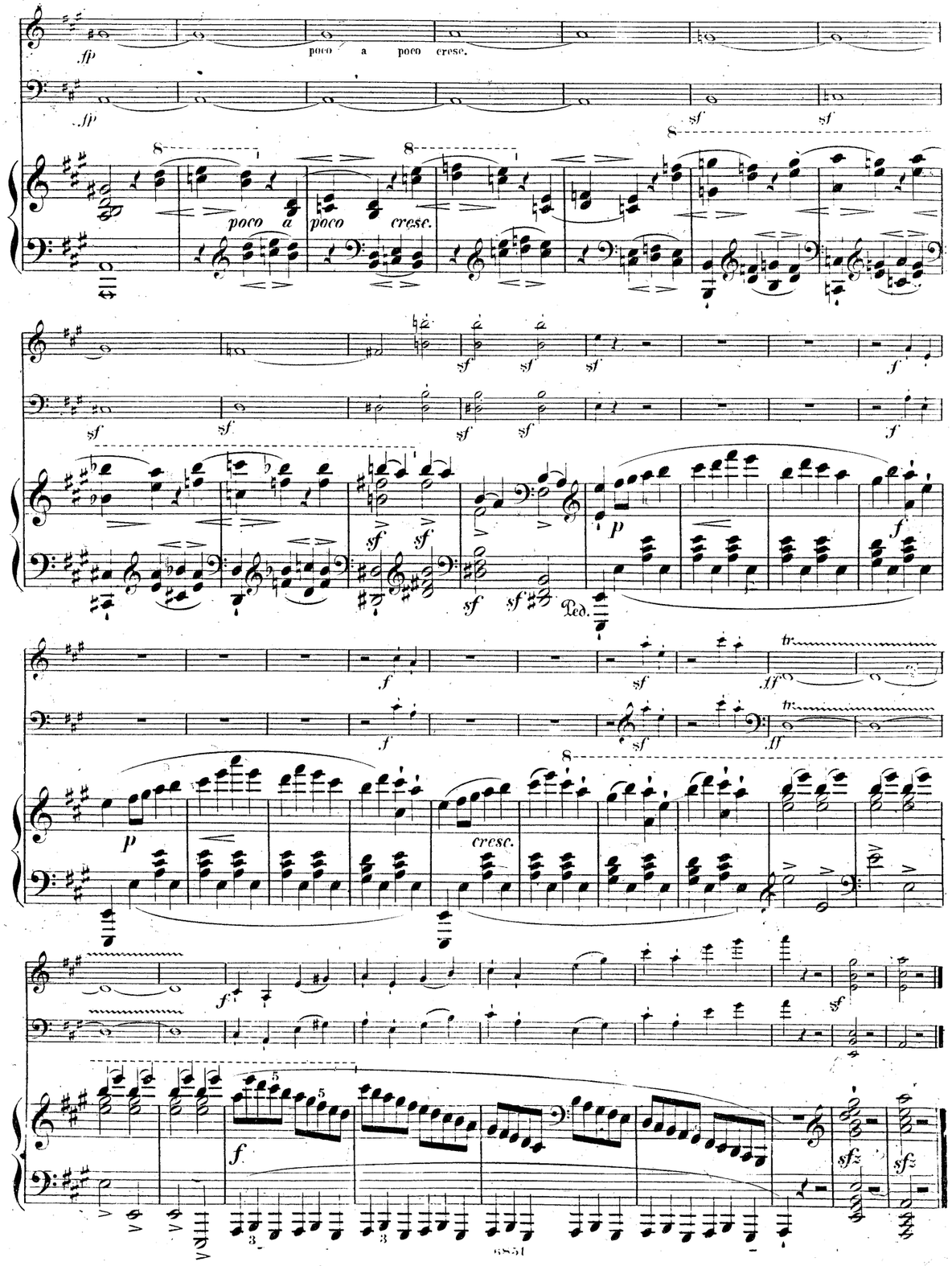
poco a poco cresc.
poco a poco cresc.
Ped.
cresc.

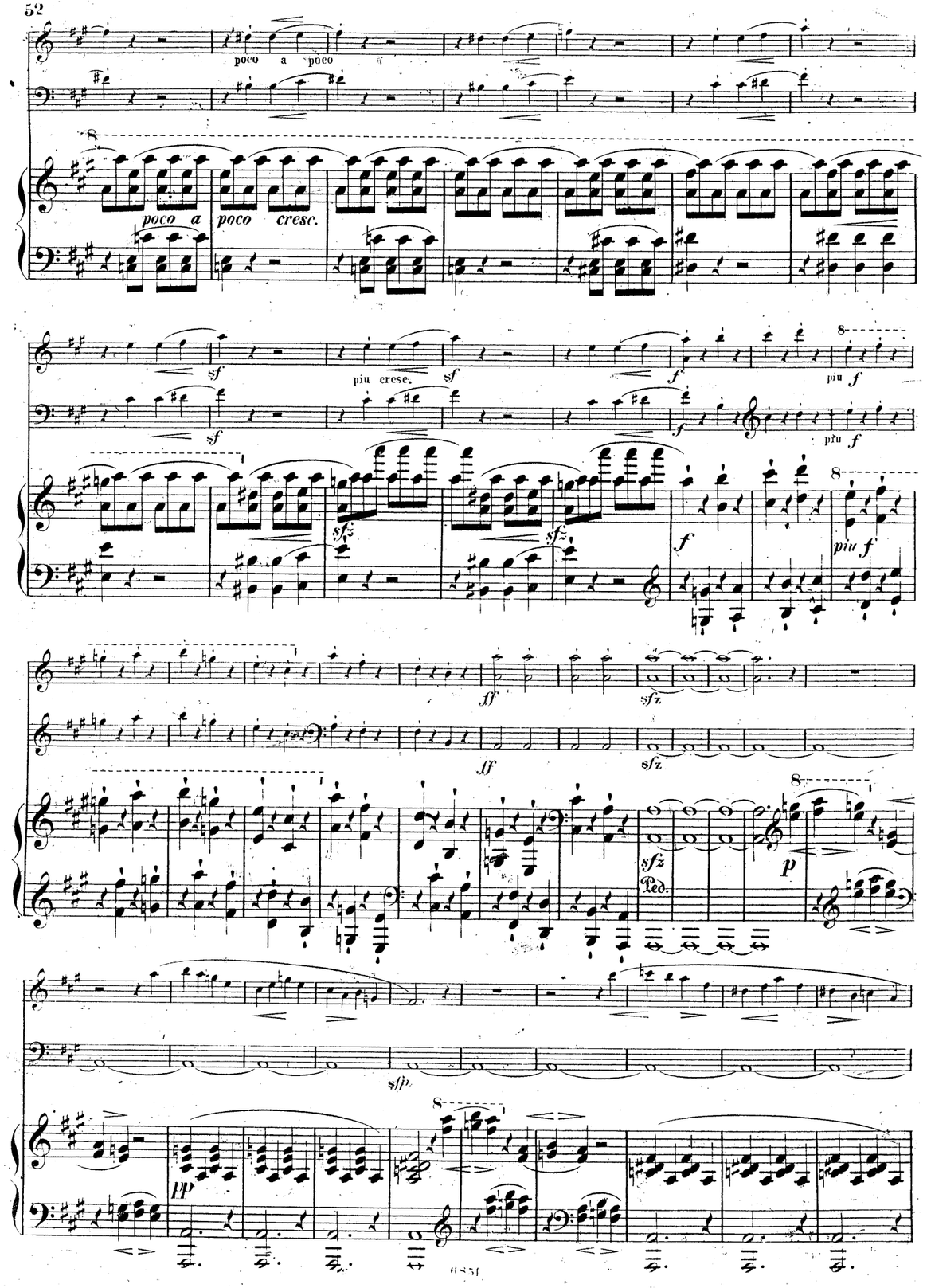
poco a poco
poco a poco cresc.
piu cresc.
piu f
Ped.
sfp
pp

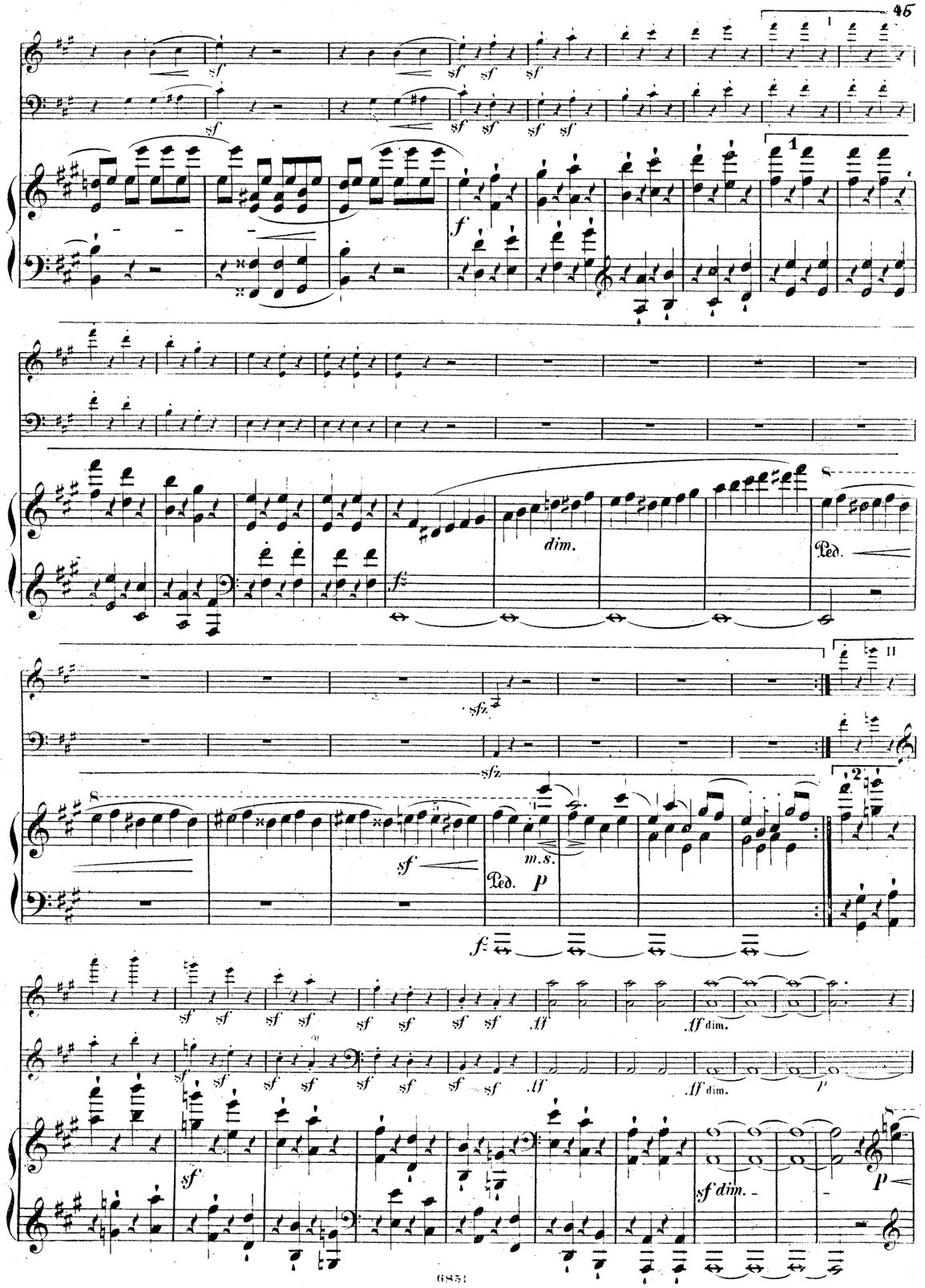
dim.
Ped.
m.s.
ff dim.
sf dim.

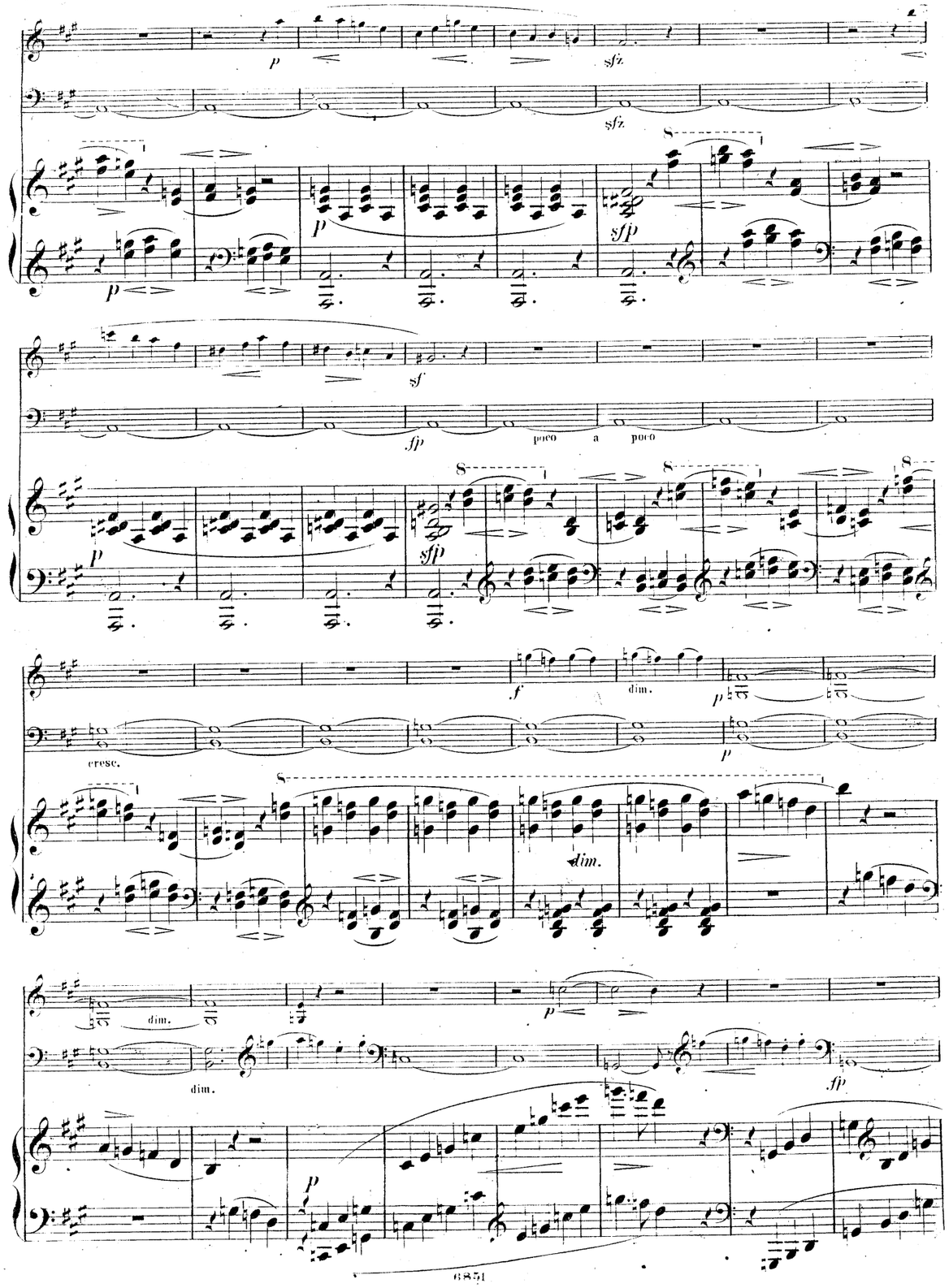
poco a poco
cresc.
dim.

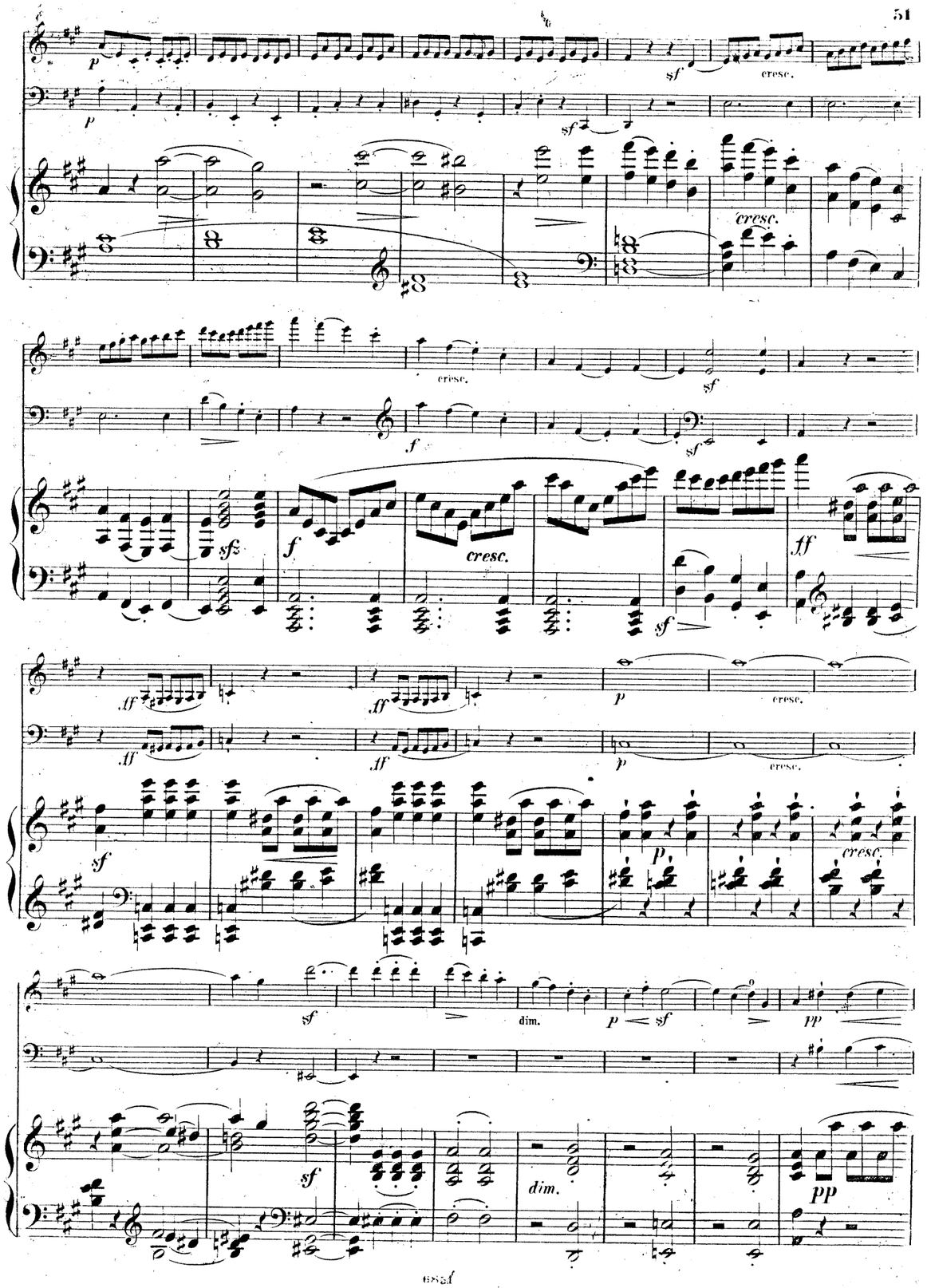
cresc.
dim.

tr

pp

cresc.

p

cresc.

sf

sf

dim.

dim.

dim.

p

p

sf

pp

p

sf

p

p

p

f

f

f

sf

sf

sfz

sfz

Werke
für Kammermusik
von
FRIEDRICH KIEL.

	PREISE.
Op. 12. Drei Stücke für Violoncell und Pianoforte, № 1. A moll	1 M. 50.
„ 2. D moll	2 M. 50.
„ 3. C dur	2 M. —
Op. 22. Trio für Clavier, Violine und Violoncell, (A dur.) *Herrn Ferdinand Laub zugeeignet,*	10 M. 50.
Op. 34. Trio für Clavier, Violine und Violoncell, (G dur.)	7 M. 50.
Op. 35. № 1. Sonate für Pianoforte und Violine, (D moll.)	4 M. 50.
Op. 35. № 2. Sonate für Pianoforte und Violine, (F dur.)	4 M. 50.
Op. 43. Erstes Quartett für Clavier, Violine, Bratsche und Violoncell, (A moll.) *der Frau Gräfin Anna Pourtalès zugeeignet,*	12 M. —
Op. 44. Zweites Quartett für Clavier, Violine, Bratsche und Violoncell, (E dur.) *Herrn Robert von Keudell zugeeignet,*	9 M. —
Op. 50. Drittes Quartett für Clavier, Violine, Bratsche und Violoncell, (G dur.) *Herrn Gustav von Looper zugeeignet,*	10 M. 50.
Op. 51. Sonate für Pianoforte und Violine, (E moll.)	8 M. —
Op. 52. Sonate für Pianoforte und Violoncell, (A moll.)	7 M. —
Op. 53. Zwei Quartette für 2 Violinen, Bratsche und Violoncell, № 1. A moll	6 M. —
„ 2. Es dur	7 M. —
Op. 54. Deutsche Reigen für Pianoforte und Violine, *Herrn Joseph Joachim zugeeignet.* 1 Erstes Heft 2 Zweites Heft	à 4 M. 50.

Carl Stat Graff.
Verlag und Eigenthum
von
N. SIMROCK in **BERLIN.**

MERTON MUSIC
8 Wilton Grove, London SW19 3QX
Phone/Fax: 020 8540 2708
e-mail: mertonmusic@argonet.co.uk
No. 3746

Werke für Kammermusik von FRIEDRICH KIEL.

PIANOFORTE

	PREISE.
Op. 12. Drei Stücke für Violoncell und Pianoforte, № 1. A moll	1 M. 50.
„ 2. D moll	2 M. 50.
„ 3. C dur	2 M. —
Op. 22. Trio für Clavier, Violine und Violoncell, (A dur.) *Herrn Ferdinand Laub zugeeignet,*	10 M. 50.
Op. 34. Trio für Clavier, Violine und Violoncell, (G dur.)	7 M. 50.
Op. 35. № 1. Sonate für Pianoforte und Violine, (D moll.)	4 M. 50.
Op. 35. № 2. Sonate für Pianoforte und Violine, (F dur.)	4 M. 50.
Op. 43. Erstes Quartett für Clavier, Violine, Bratsche und Violoncell, (A moll.) *der Frau Gräfin Anna Pourtalès zugeeignet,*	12 M. —
Op. 44. Zweites Quartett für Clavier, Violine, Bratsche und Violoncell, (E dur.) *Herrn Robert von Keudell zugeeignet,*	9 M. —
Op. 50. Drittes Quartett für Clavier, Violine, Bratsche und Violoncell, (G dur.) *Herrn Gustav von Loeper zugeeignet,*	10 M. 50.
Op. 51. Sonate für Pianoforte und Violine, (E moll.)	8 M. —
Op. 52. Sonate für Pianoforte und Violoncell, (A moll.)	7 M. —
Op. 53. Zwei Quartette für 2 Violinen, Bratsche und Violoncell, № 1. A moll	8 M. —
„ 2. Es dur	7 M. —
Op. 54. Deutsche Reigen für Pianoforte und Violine, *Herrn Joseph Joachim zugeeignet,* Erstes Heft / Zweites Heft	à 4 M. 50.

Ent.d Stat. Hall.
Verlag und Eigenthum von
N. SIMROCK in BERLIN.

MERTON MUSIC
8 Wilton Grove, London SW19 3QX
Phone/Fax: 020 8540 2708
e-mail: mertonmusic@argonet.co.uk
No. 3746