Der fliegende Holländer.

Matrosenchor.

Richard Wagner.

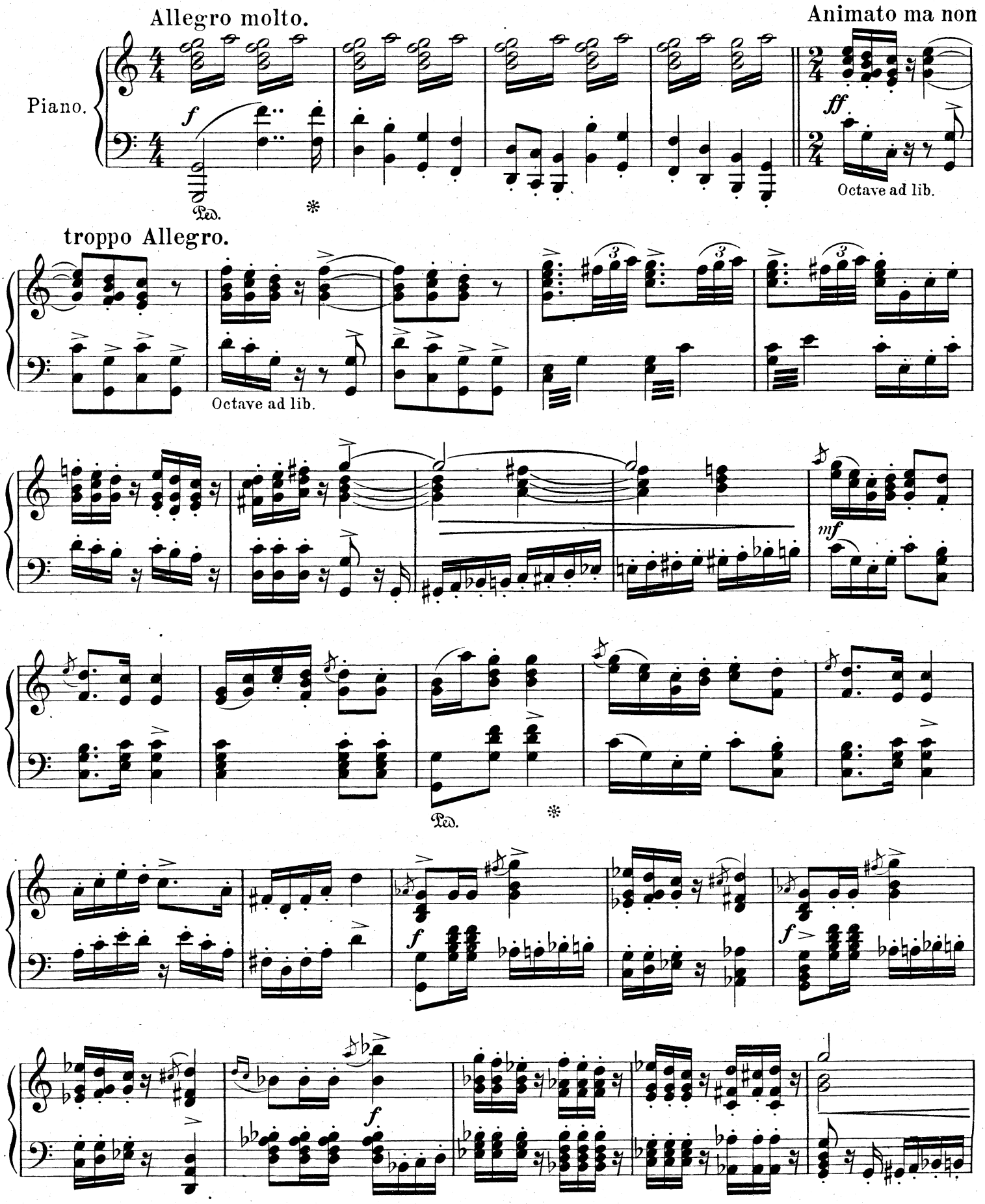

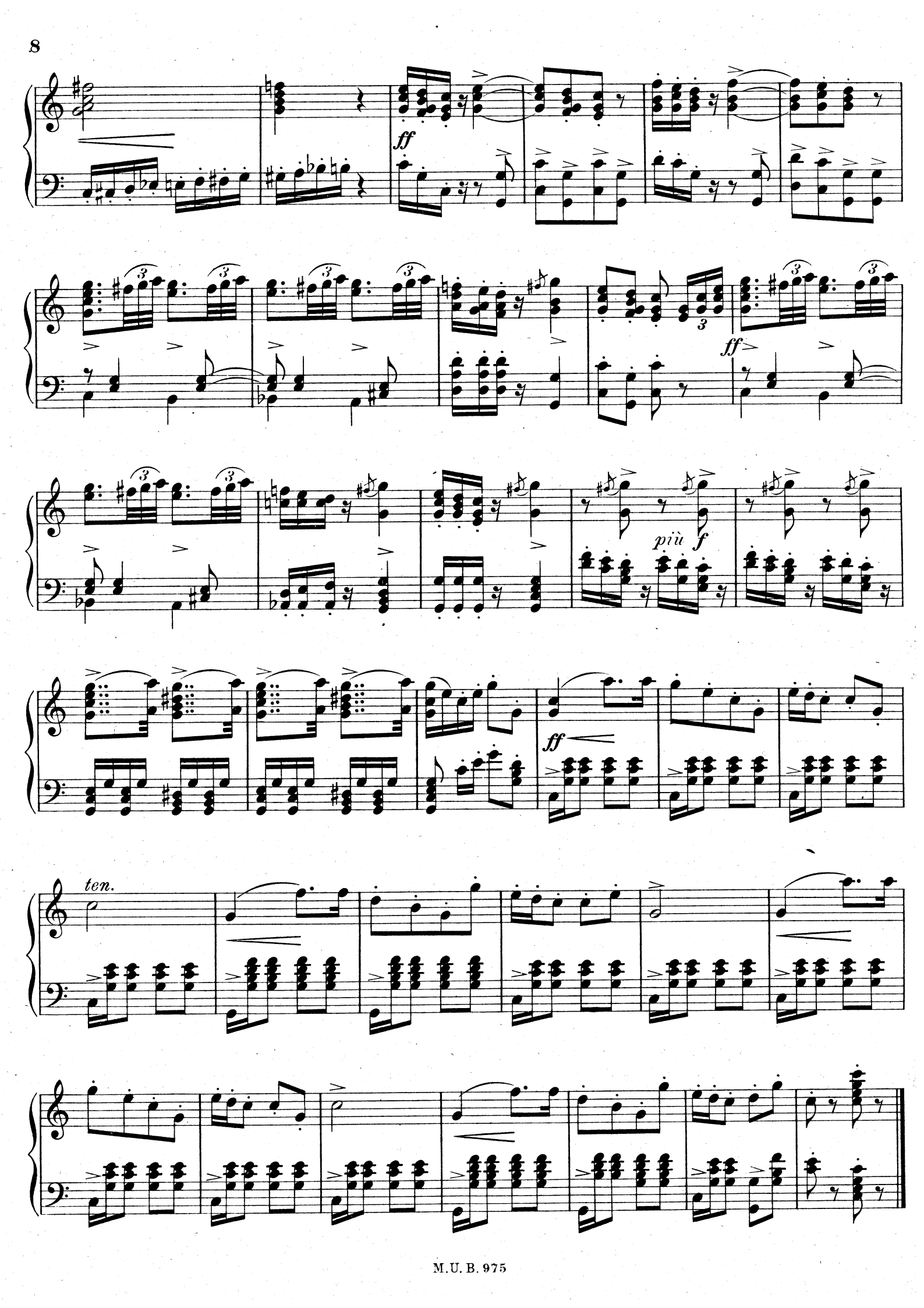
ff
ff
più f
ff
ten.