MERTON MUSIC

Merton Music is devoted to making rare string chamber music accessible to players at prices which will positively encourage exploration. There are 925 items in the catalogue from 197 composers, most of whose names you will find in the border. Not all are masterpieces but very few deserve the neglect they have endured because their original publishers allowed them to go out of print. All can be posted to you direct from the publisher, Theo Wyatt, in London at the following standard price per page of music, post-free; a fraction of the price of commercial publications:

U.K.	£0.10
U.S.A	$0.20
Germany	€0,20
Holland	€0,20
Australia	A$0.30
Sweden	SEK1.50

The music is supplied in parts ready for the music stand on 100gsm A3 paper in a 160gsm cover. For many of these works separate scores are available.

For a free 24pp. catalog containing an order form and full instructions on how to pay in your own currency contact one of the following:

Australia
Stephanie Hicks, 21 Bally Street, Kelvin Grove, Queensland 4059
Phone: (07) 3352 5576 Fax: (07) 3258 6444
e-mail: hicksatmerton@hotmail.com

Germany
Wolfgang Schreiber, Franz-Schubert-Str. 12/1 69168 Wiesloch
Phone: 06222/385117 Fax: 06222/385119 e-mail: wolfg@ngi.de

Holland
Caroline Bouwman, Hobbemastraat 6''', 1071 ZA Amsterdam Phone: 020 6737943
e-mail: caroline_willem@hotmail.com

Sweden
John Teague, Wivalliusgatan 15, 7tr. 11260 Stockholm Phone: 08-6188486
Fax: 08-6185407 e-mail: john.teague@telia.com

U.S.A.
Meriel Ennik, 811 Seaview Drive, El Cerrito CA 94530 Phone: 510 527 6620
e-mail: mertonusa@yahoo.com

U.K.
Theo Wyatt, 8 Wilton Grove, London SW19 3QX Phone/Fax: 020 8540 2708
e-mail: mertonmusic@argonet.co.uk

(Prices current 2005)

DÉDIÉ À MONSIEUR CHARLES HALLÉ.

QUATUOR

POUR

Piano, Violon, Viola et Violoncelle

PAR

A. C. MACKENZIE.

PR. Thlr. 3. 20 Ngr.

Propriété de l'Editeur pour tous Pays.
Deposé Ent. Sta. Hall.

LEIPZIG, CHEZ C. F. KAHNT.

MERTON MUSIC
8 Wilton Grove, London SW19 3QX
Phone/Fax: 020 8540 2708
e-mail: mertonmusic@argonet.co.uk

No. 4758

QUATUOR.

Allegro, ma moderato e tranquillo.

A. C. Mackenzie.

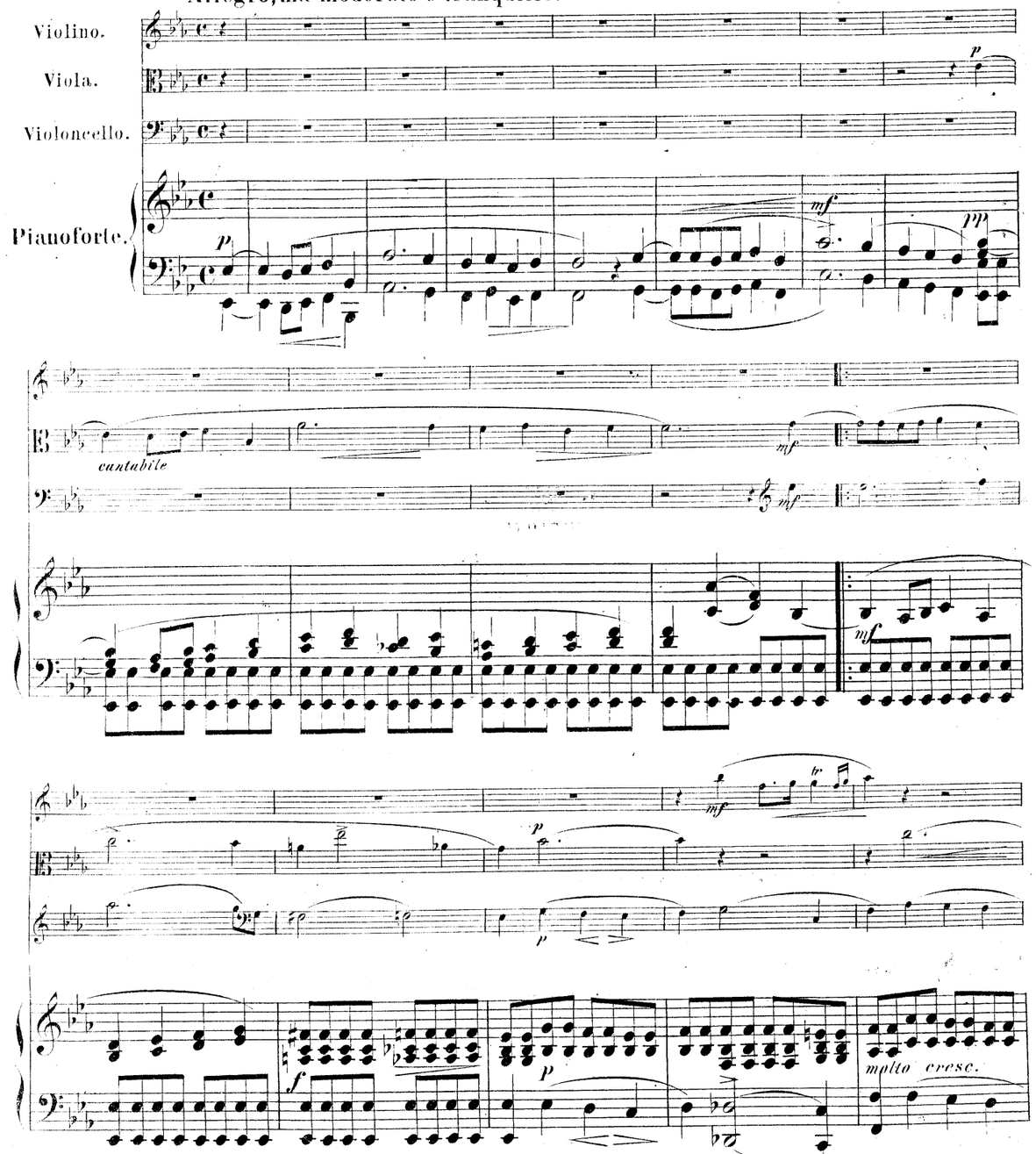

Verlag von C. F. Kahnt in Leipzig.

Stich und Druck von W. Benicke in Leipzig.

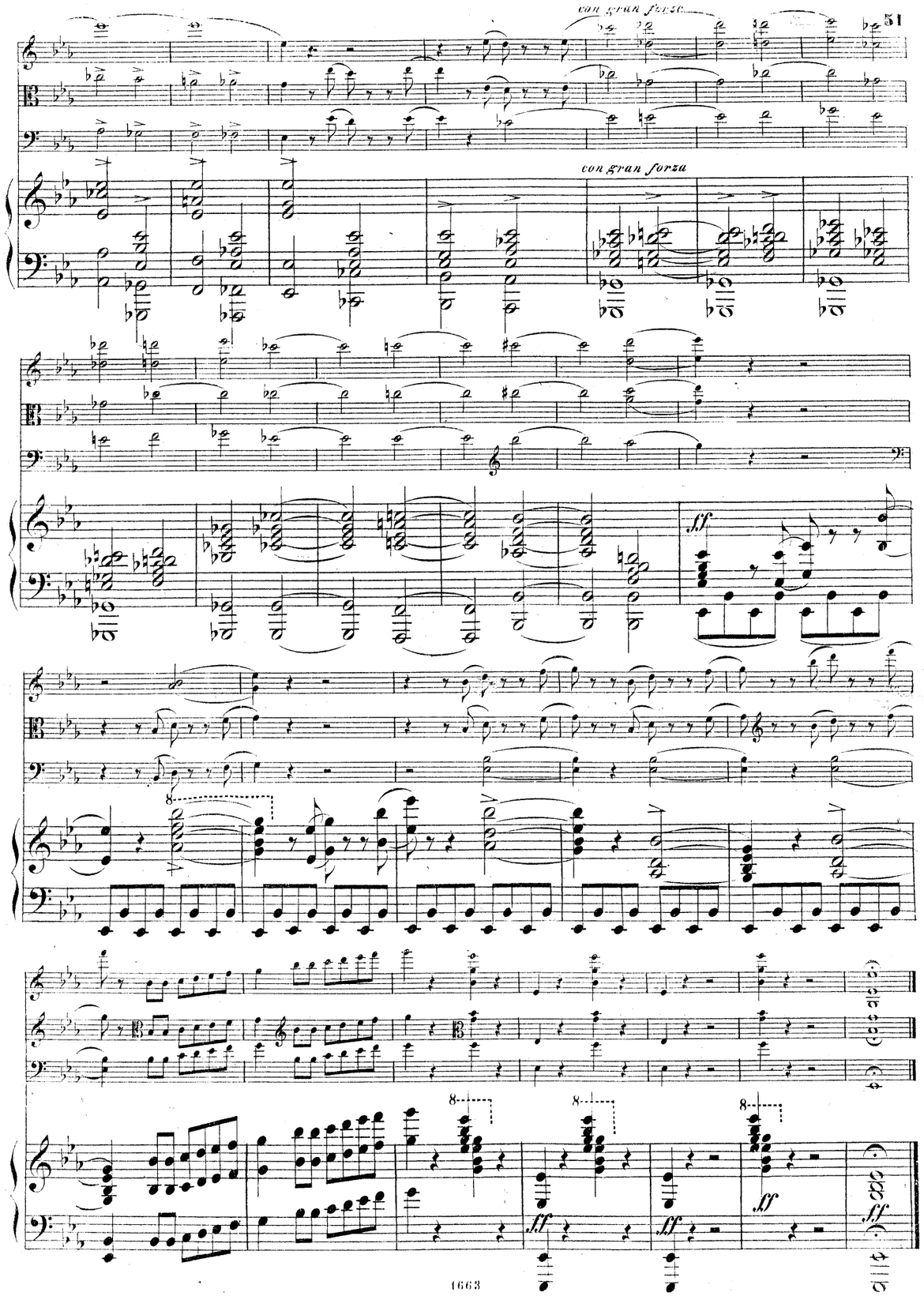

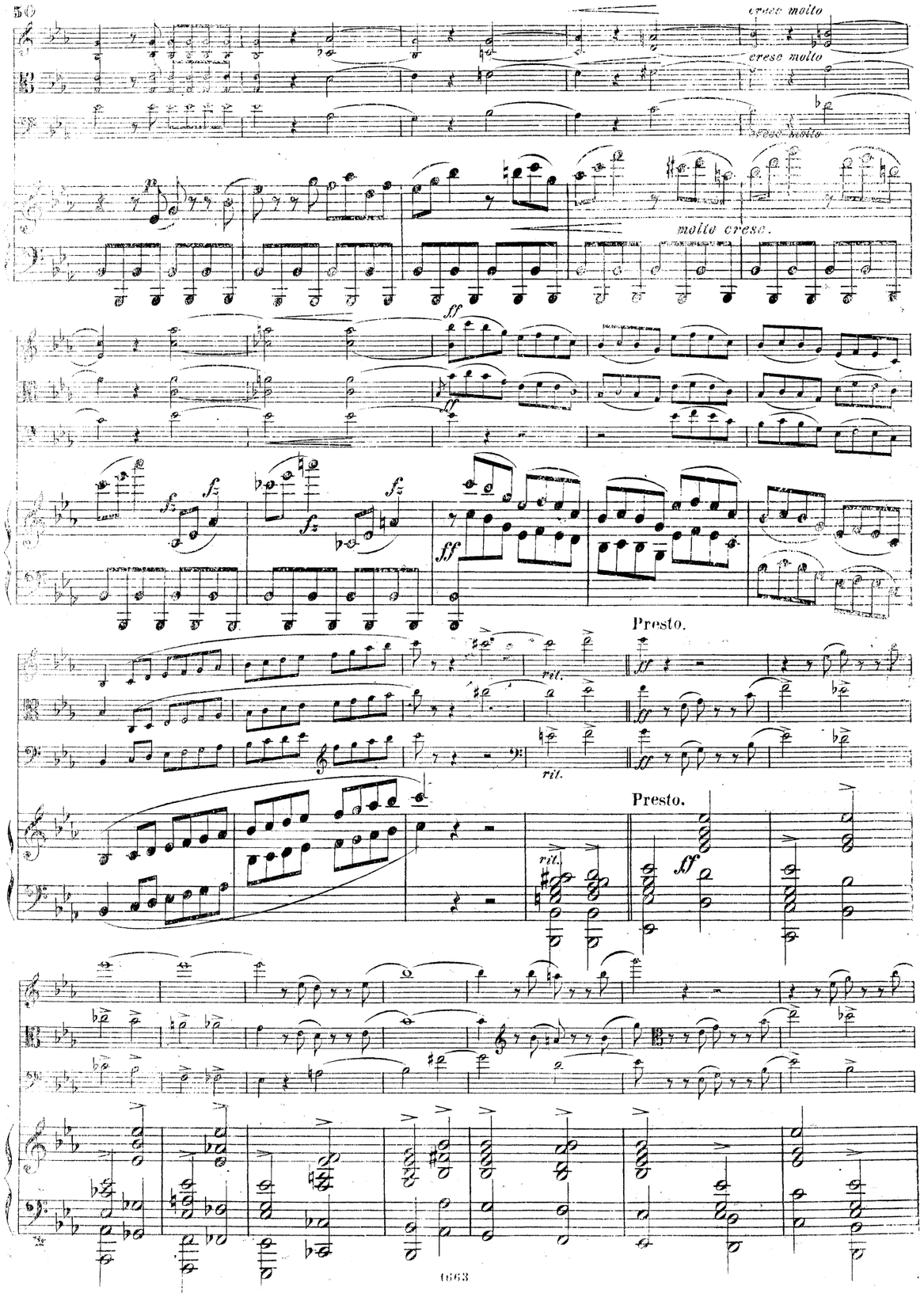
cresc molto
cresc molto
cresc molto
molto cresc.
Presto.
rit.
rit.
Presto.
rit.

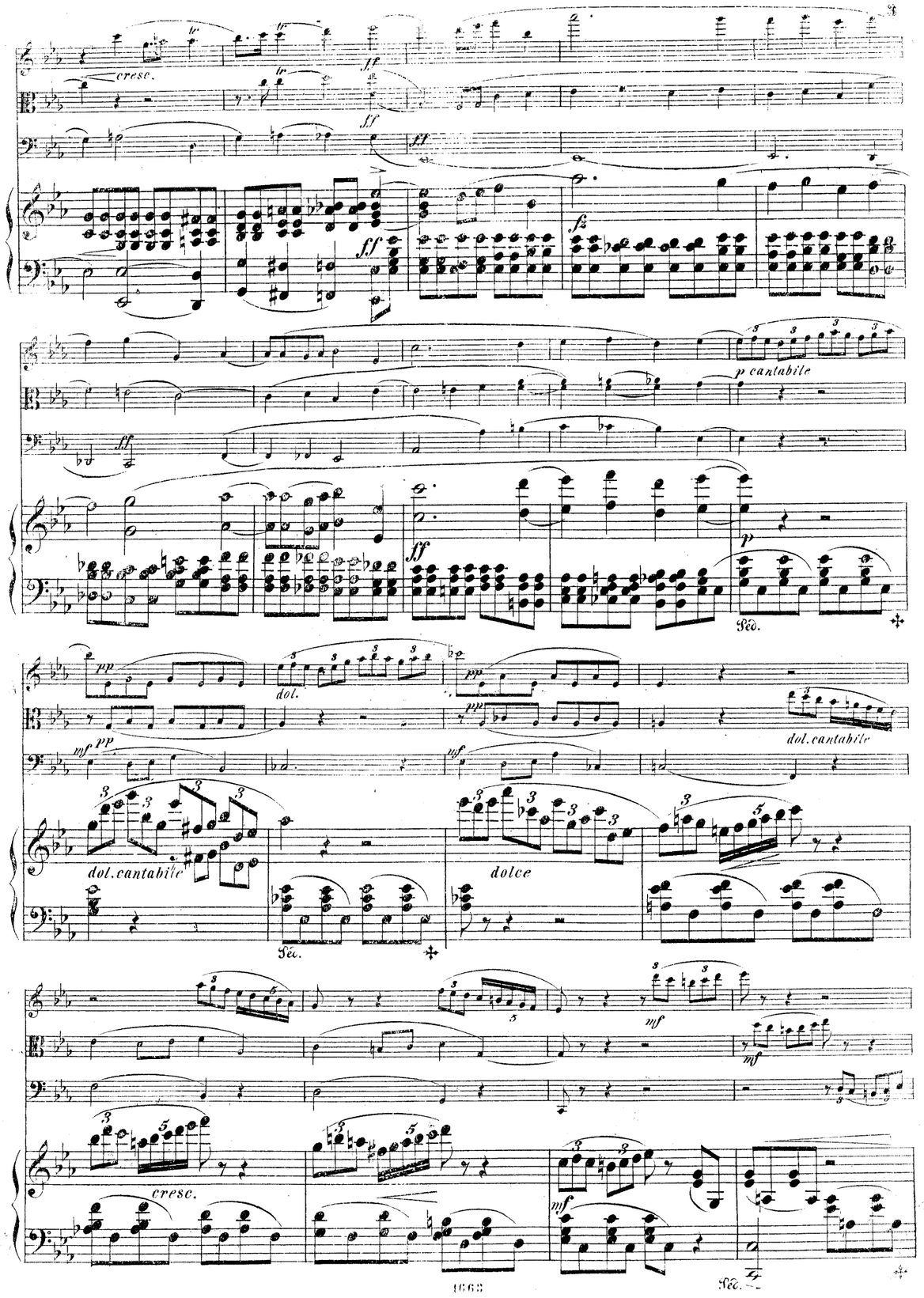
cresc.
p cantabile
Péd.
dol.
dol. cantabile
dol. cantabile
dolce
Péd.
cresc.
Péd.

pizz.

arco

molto cresc.

accelerando

molto cresc.

a tempo.

ritard.

a tempo.

cresc.

cresc. molto

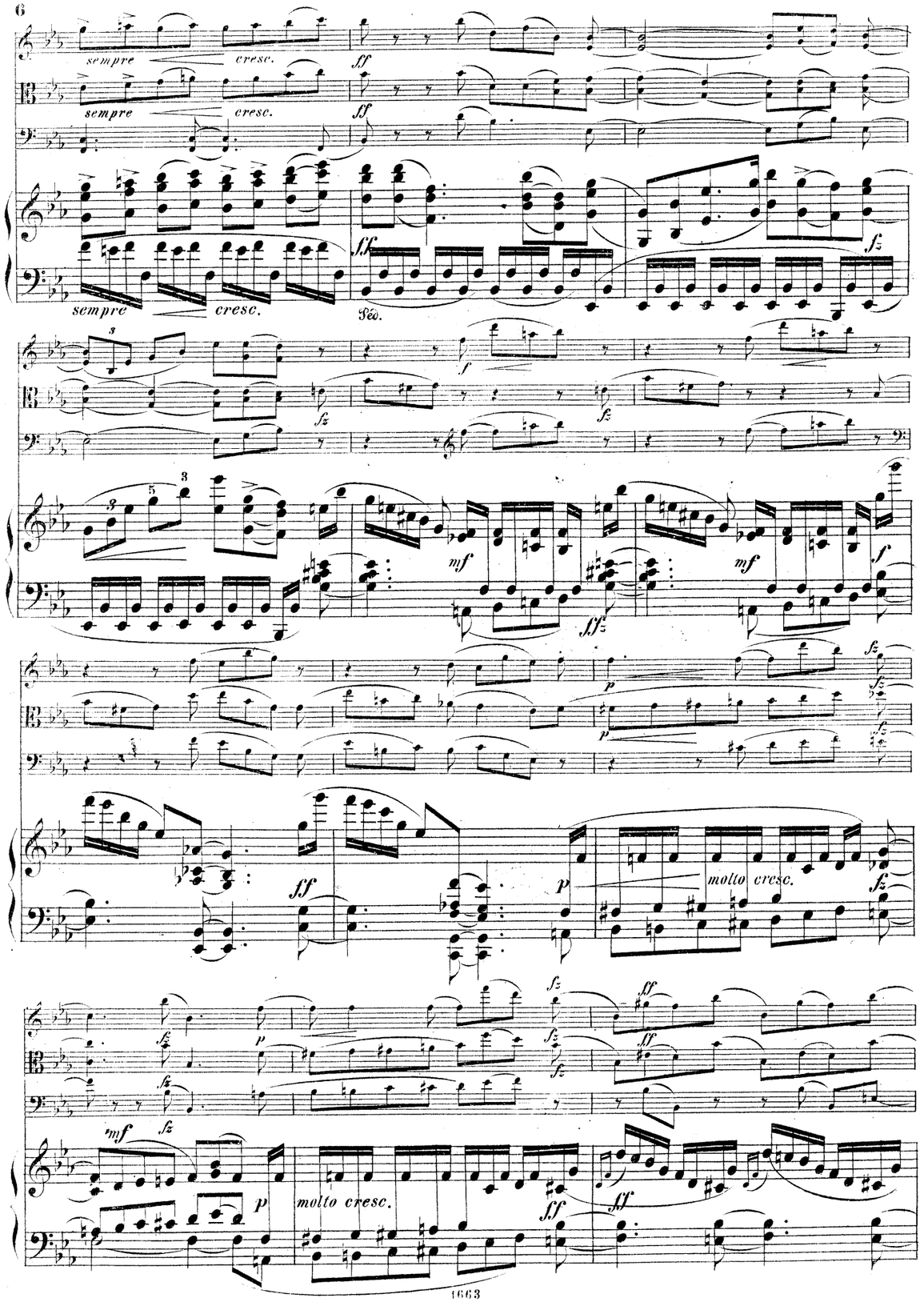
sempre
cresc.
ff
Péd.
fz
mf
ffz
p
molto cresc.

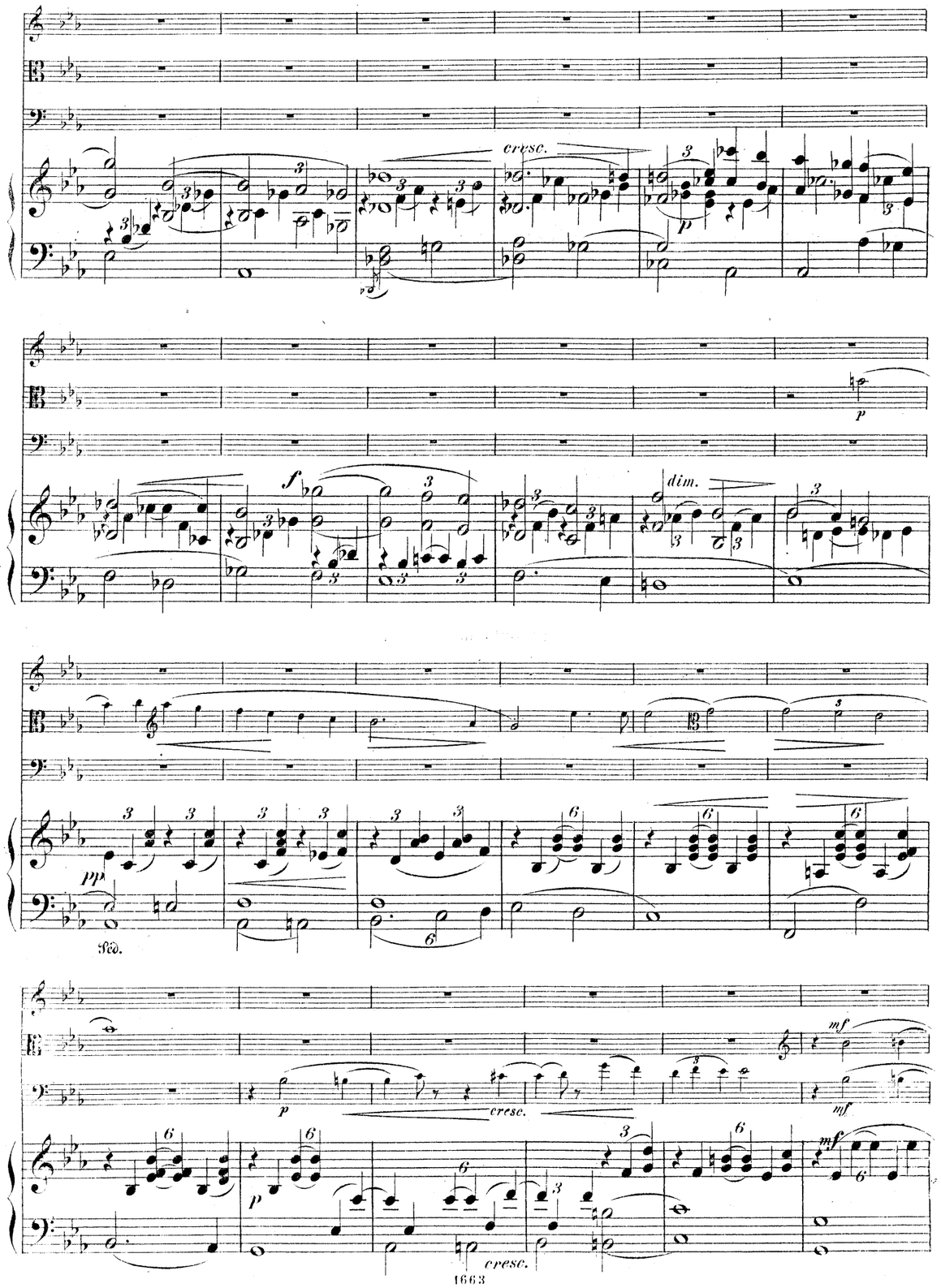
cresc.
p
f
dim.
pp
Péd.
mf

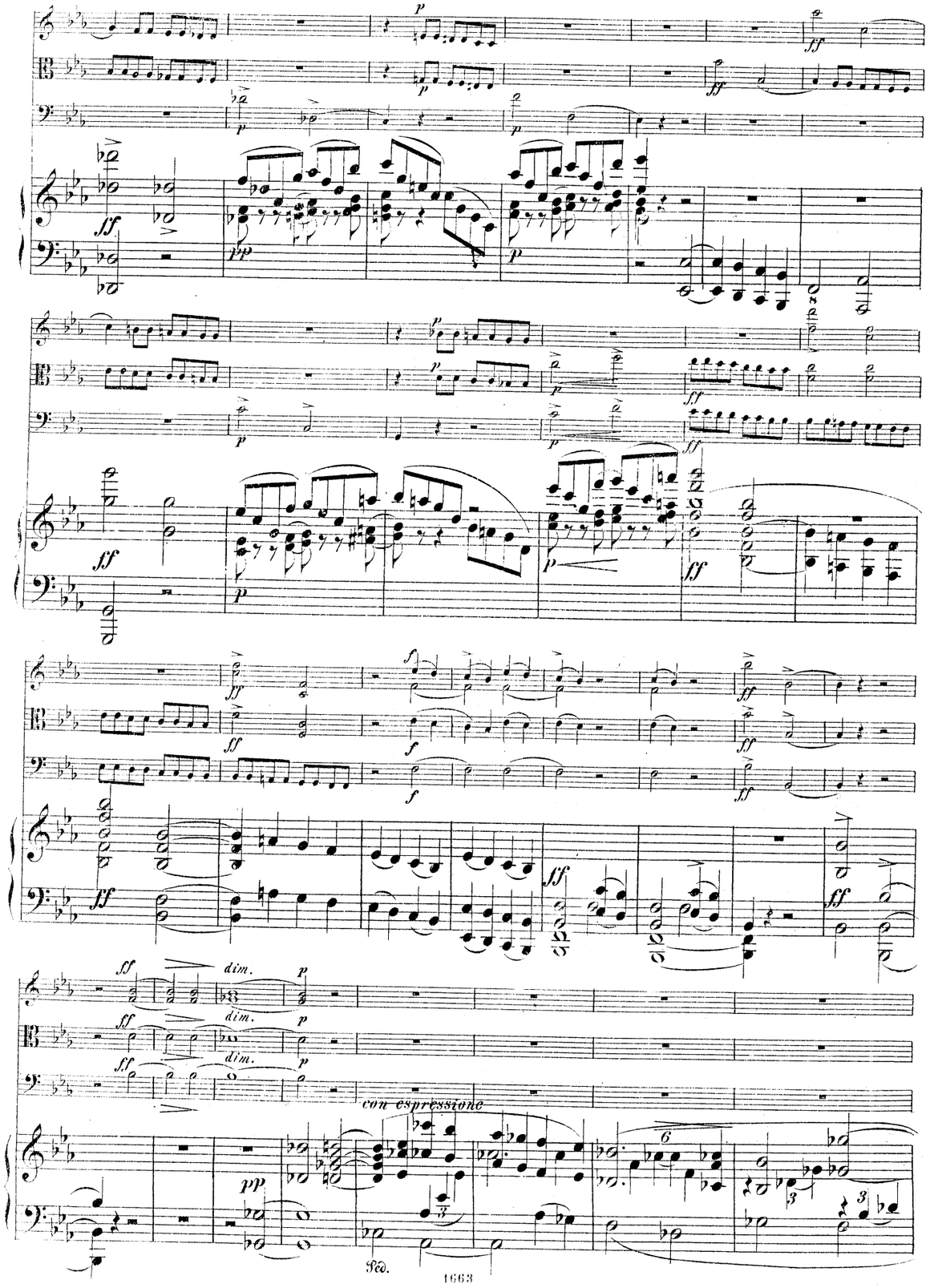
dim.
con espressione
Ped.

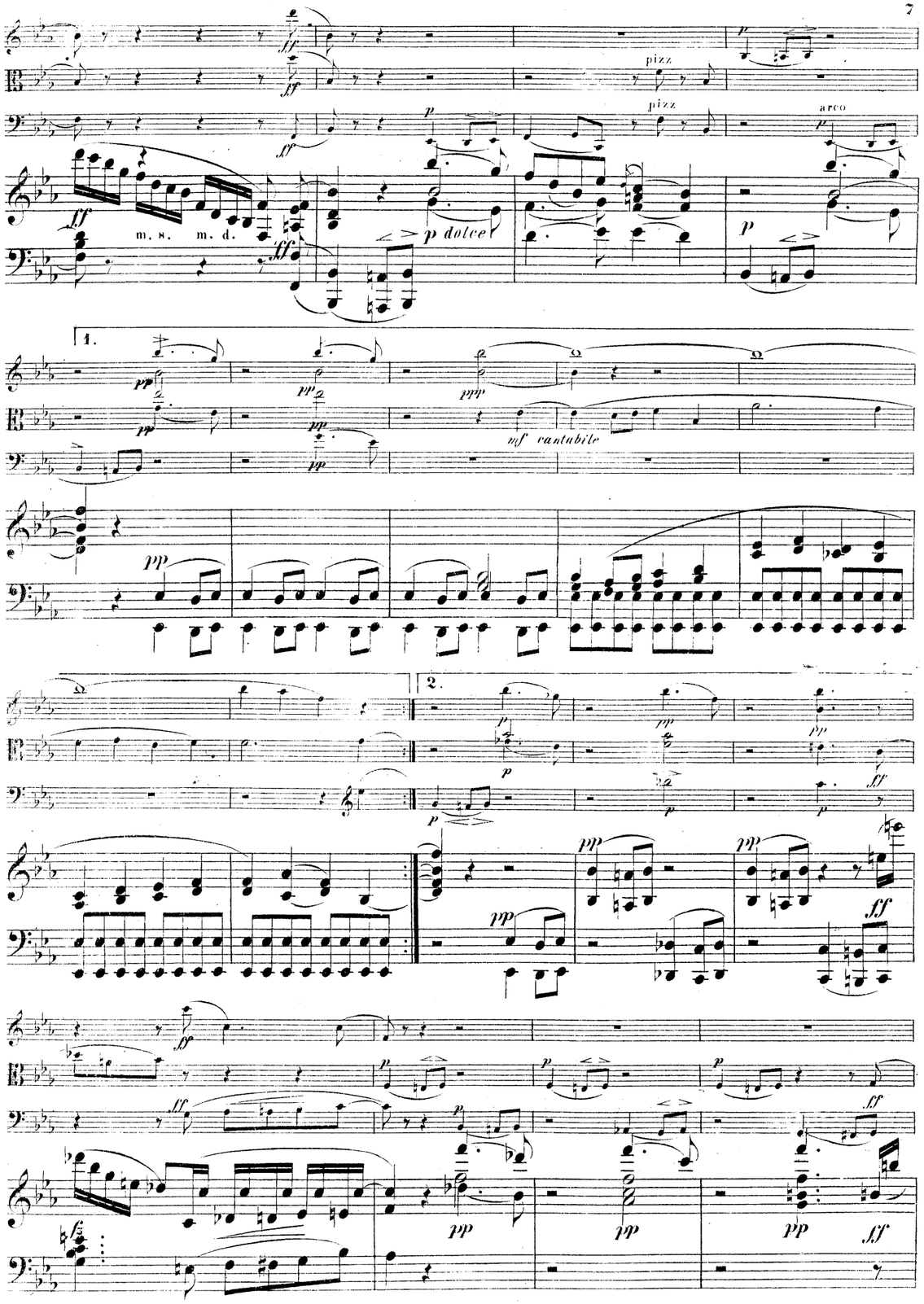
pizz
pizz
arco
m. s.
m. d.
p dolce
1.
mf cantabile
2.

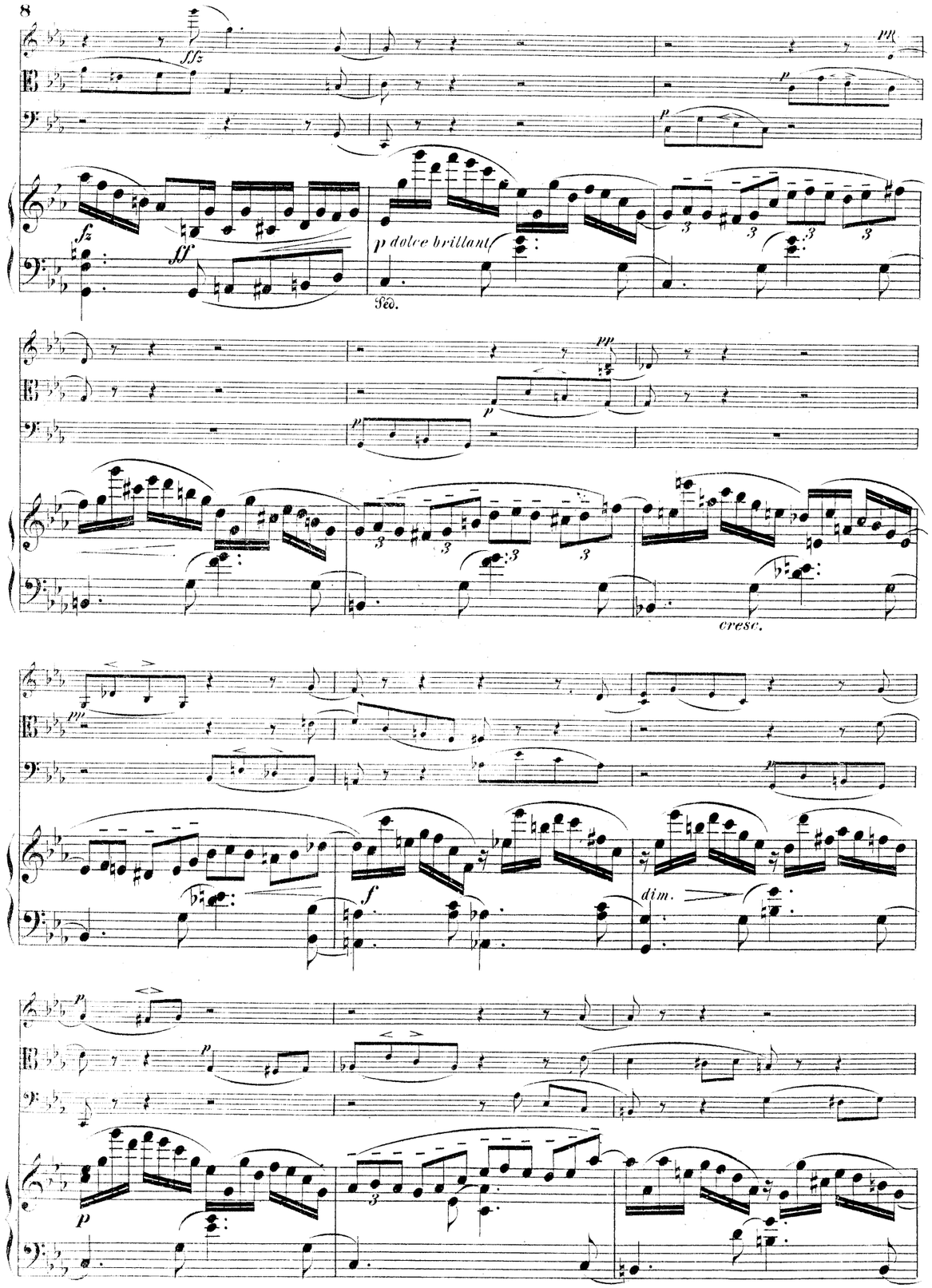
ffz
pp
p
fz
ff
p dolce brillant
Ped.
cresc.
f
dim.

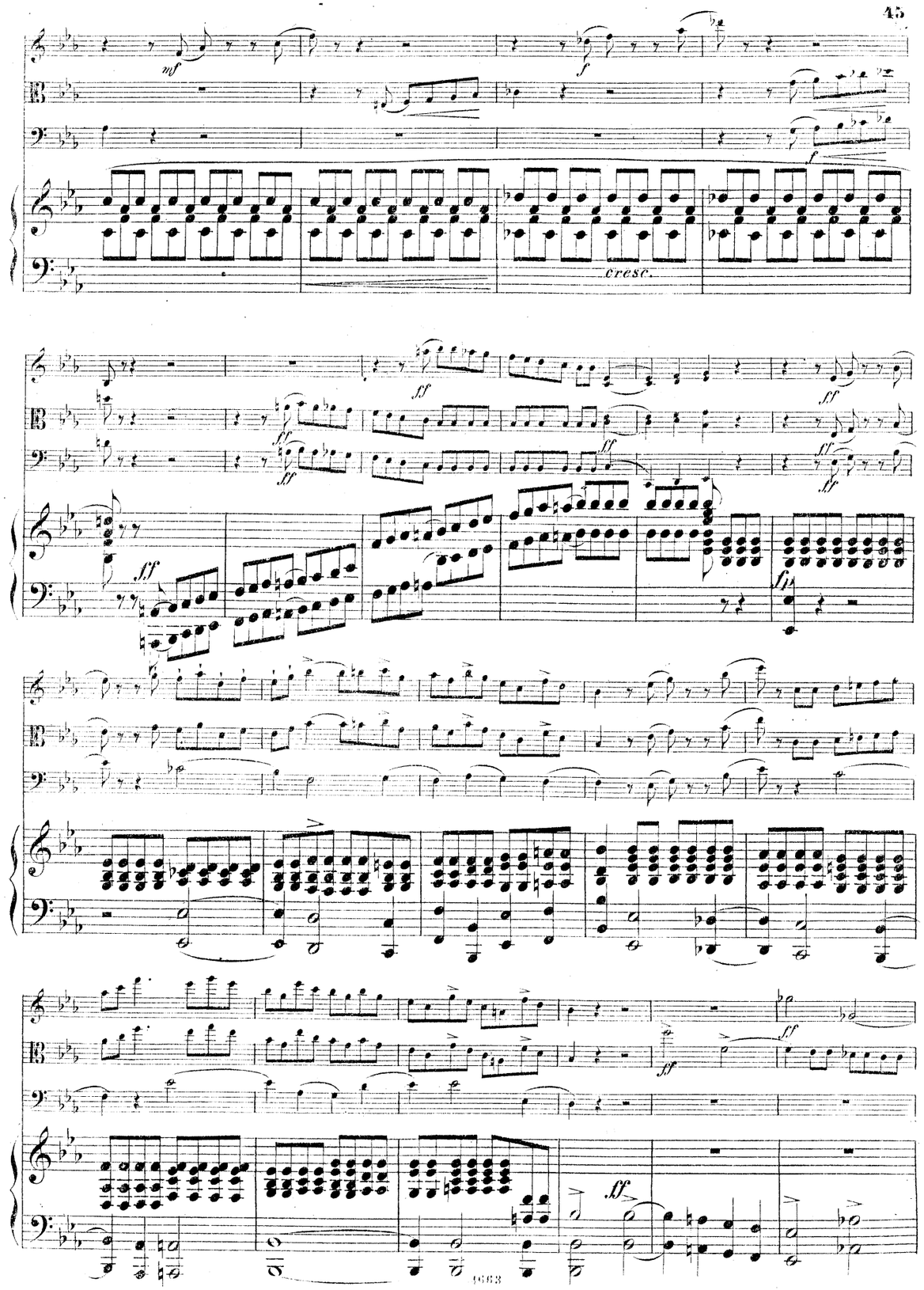
mf
f
cresc.
ff
fp

pizz.

arco.

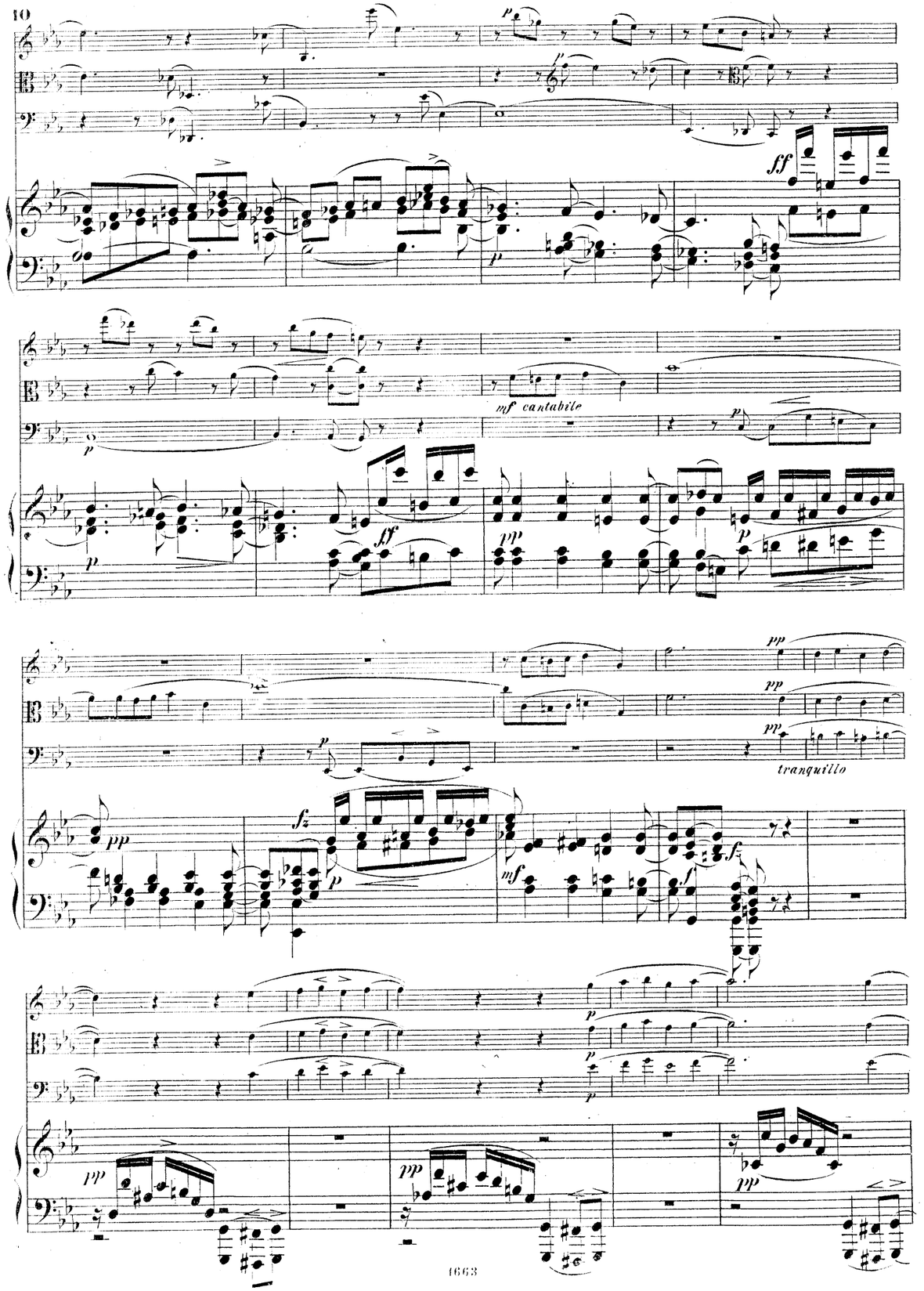
mf cantabile
tranquillo

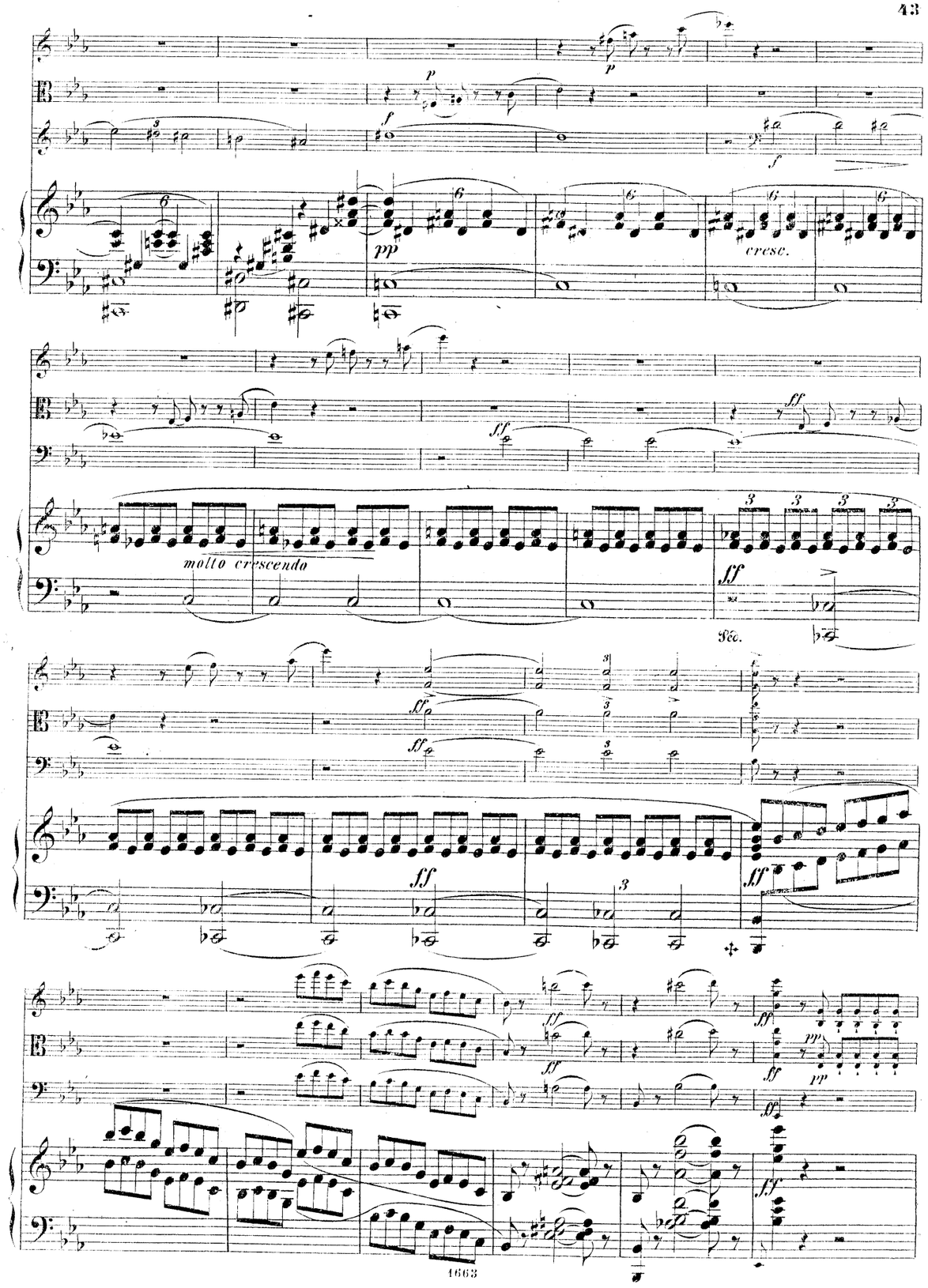
cresc.
molto crescendo
Ped.

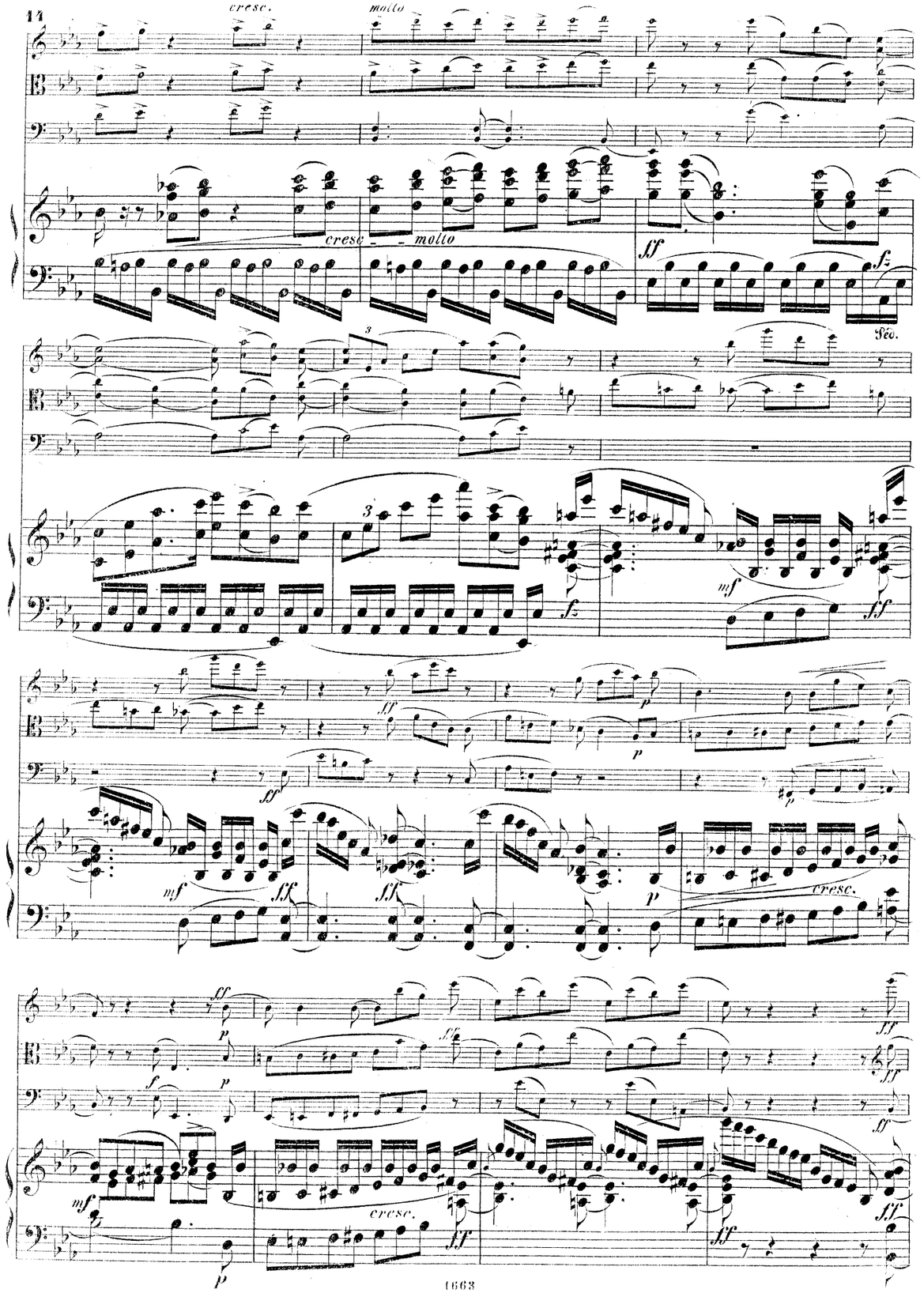
cresc.
molto
cresc.
molto
Péd.
cresc.
cresc.

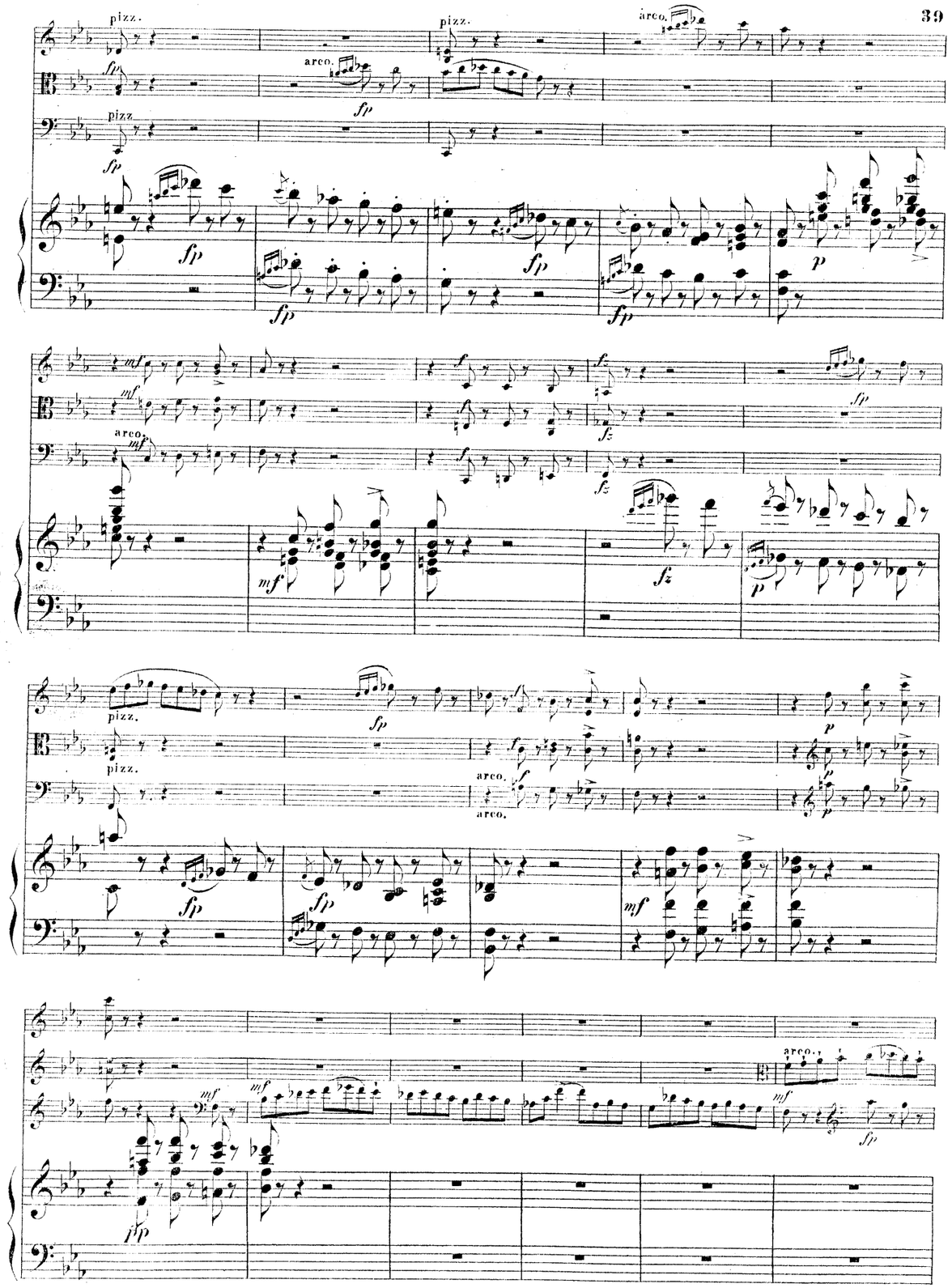
pizz.
arco.
pizz.
arco.
pizz.
arco.
pizz.
arco.
arco.
arco.

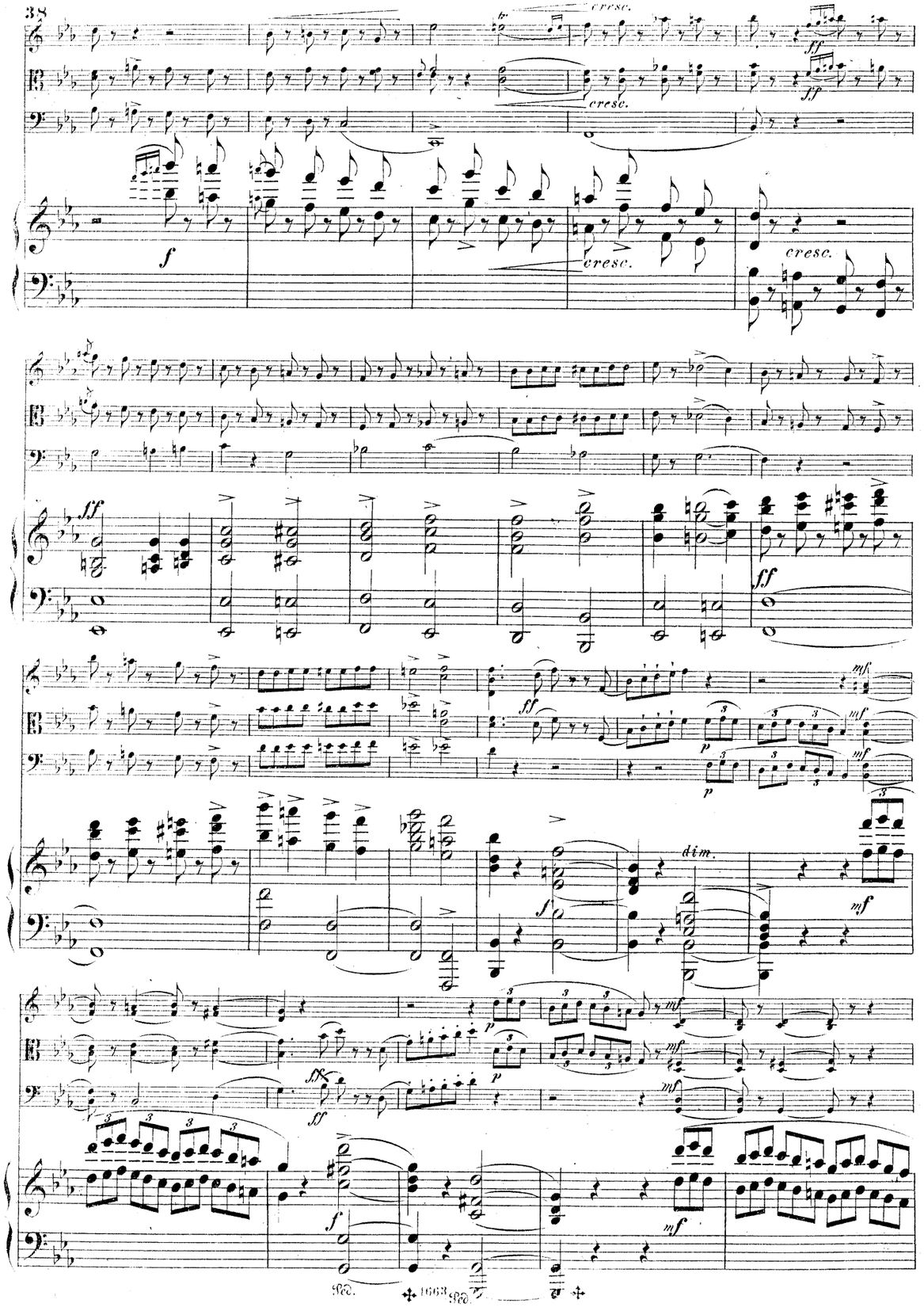
cresc.
cresc.
cresc.
cresc.
dim.

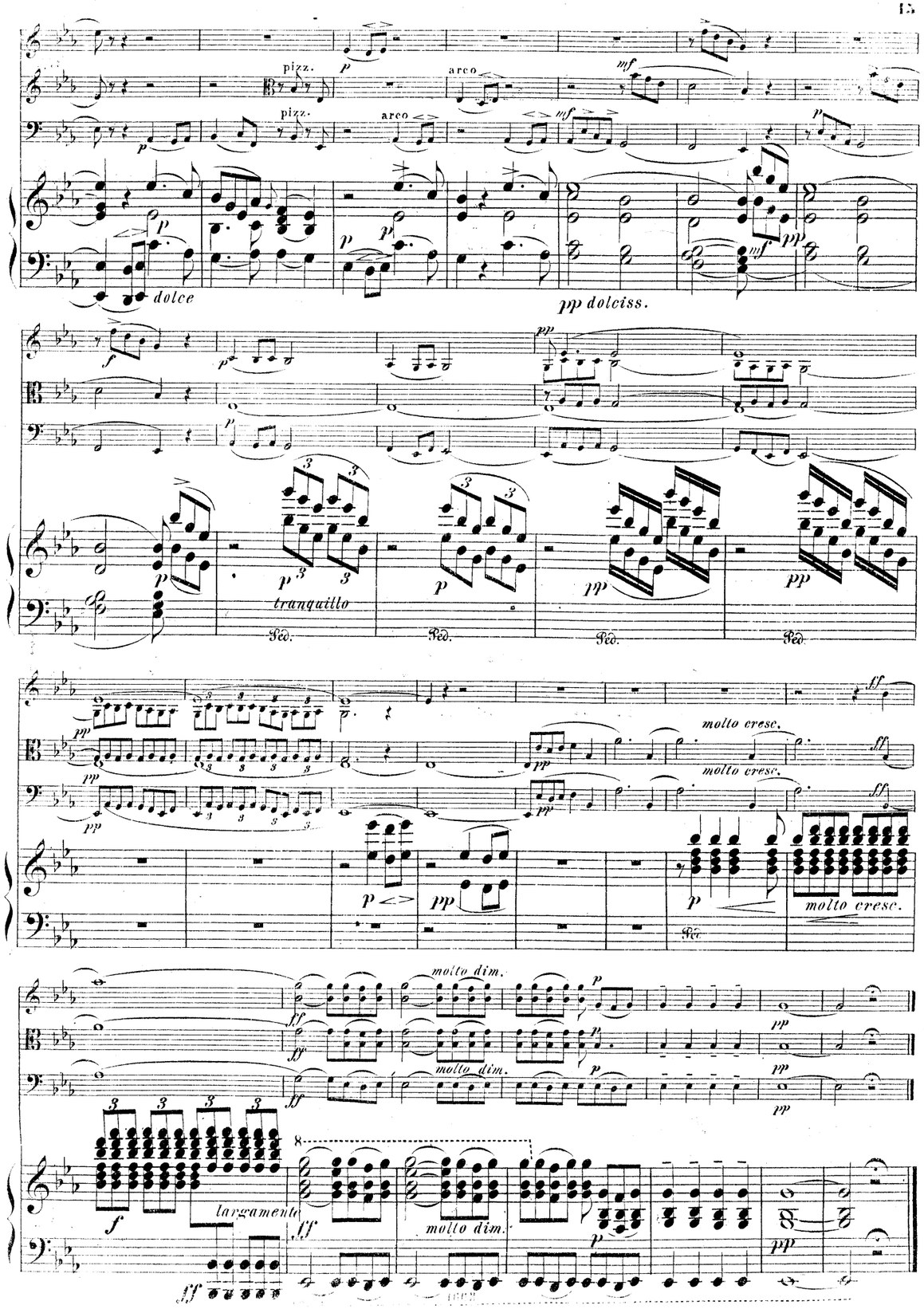
pizz.
arco
pizz.
arco
dolce
pp dolciss.
tranquillo
molto cresc.
molto cresc.
molto cresc.
molto dim.
molto dim.
largamente
molto dim.

Scherzo.

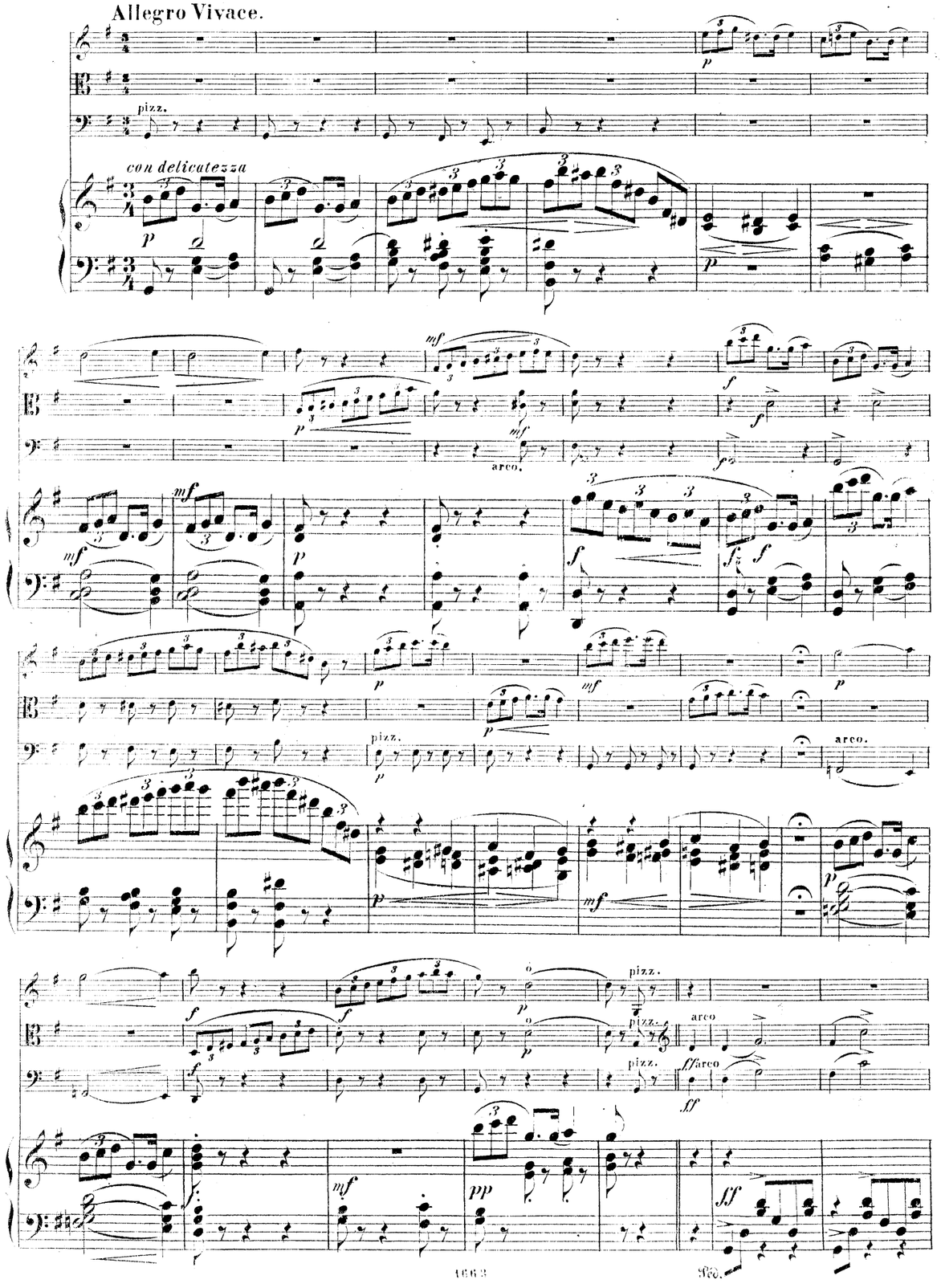
Allegro Vivace.
pizz.
con delicatezza
arco.
pizz.
arco.
pizz.
arco
pizz.
arco
pizz.
ff arco
Ped.

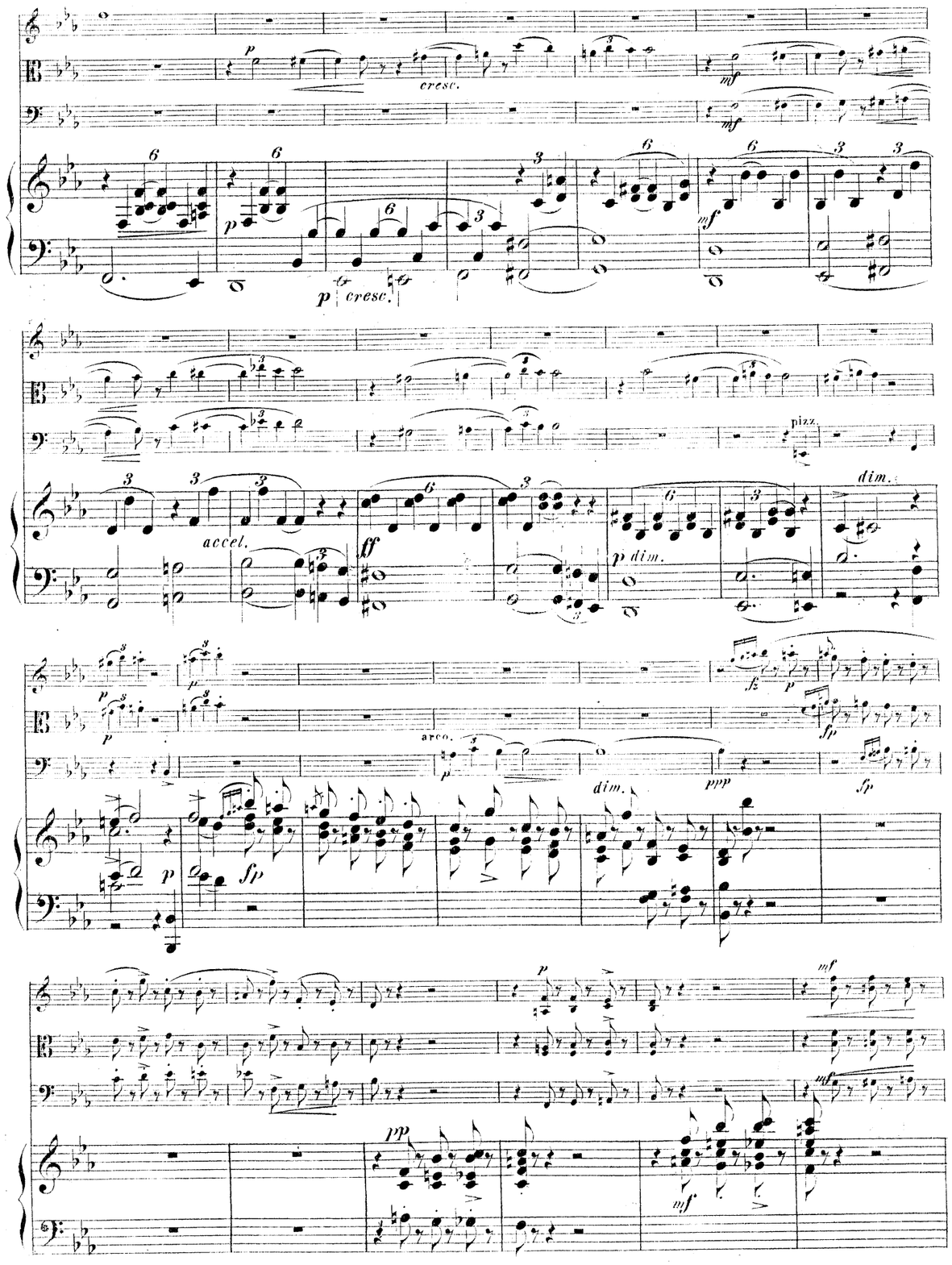
cresc.
cresc.
pizz.
accel.
dim.
dim.
arco.
dim.

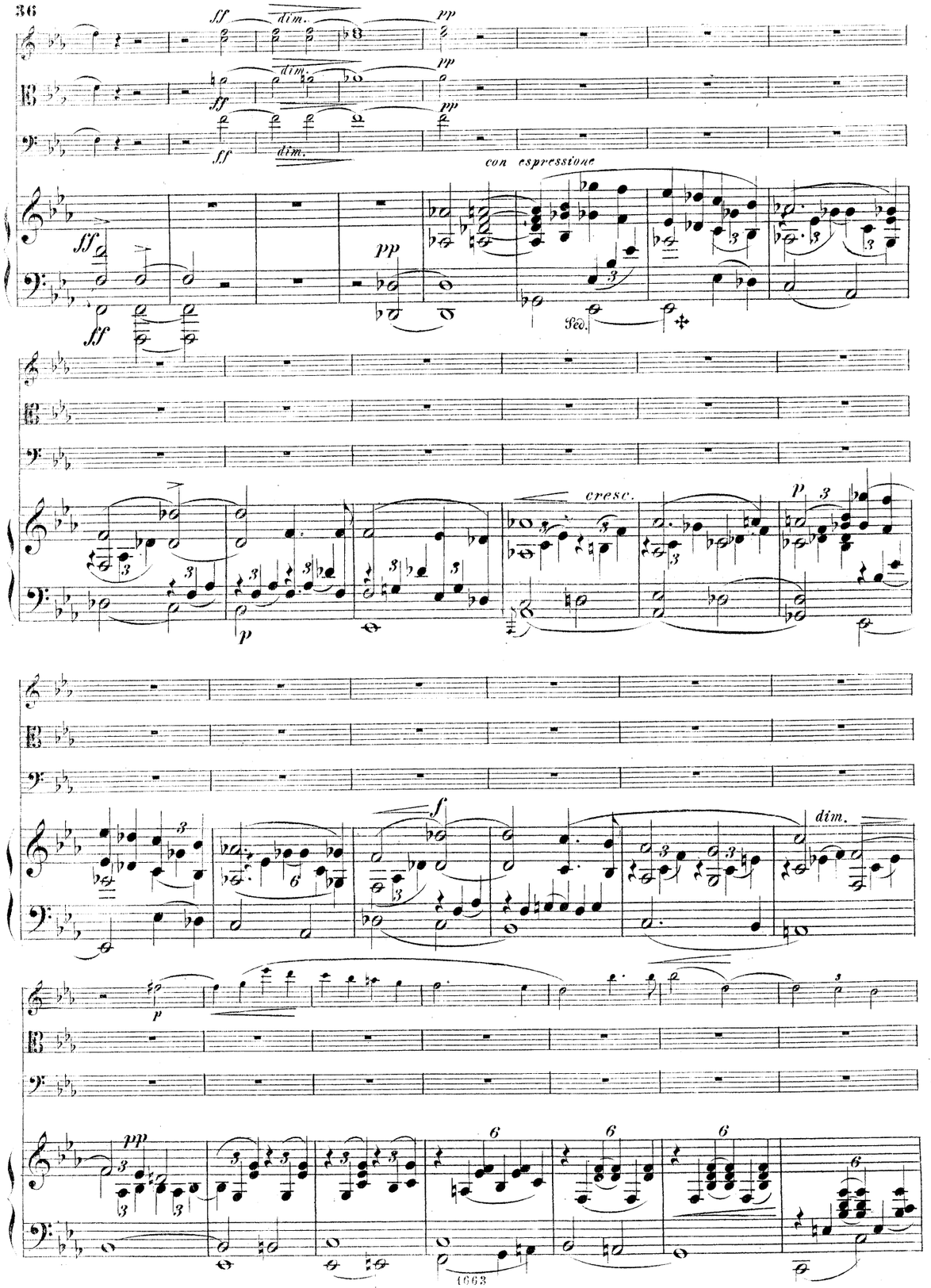
ff
dim.
pp
con espressione
Ped.
cresc.
p
f
dim.
pp

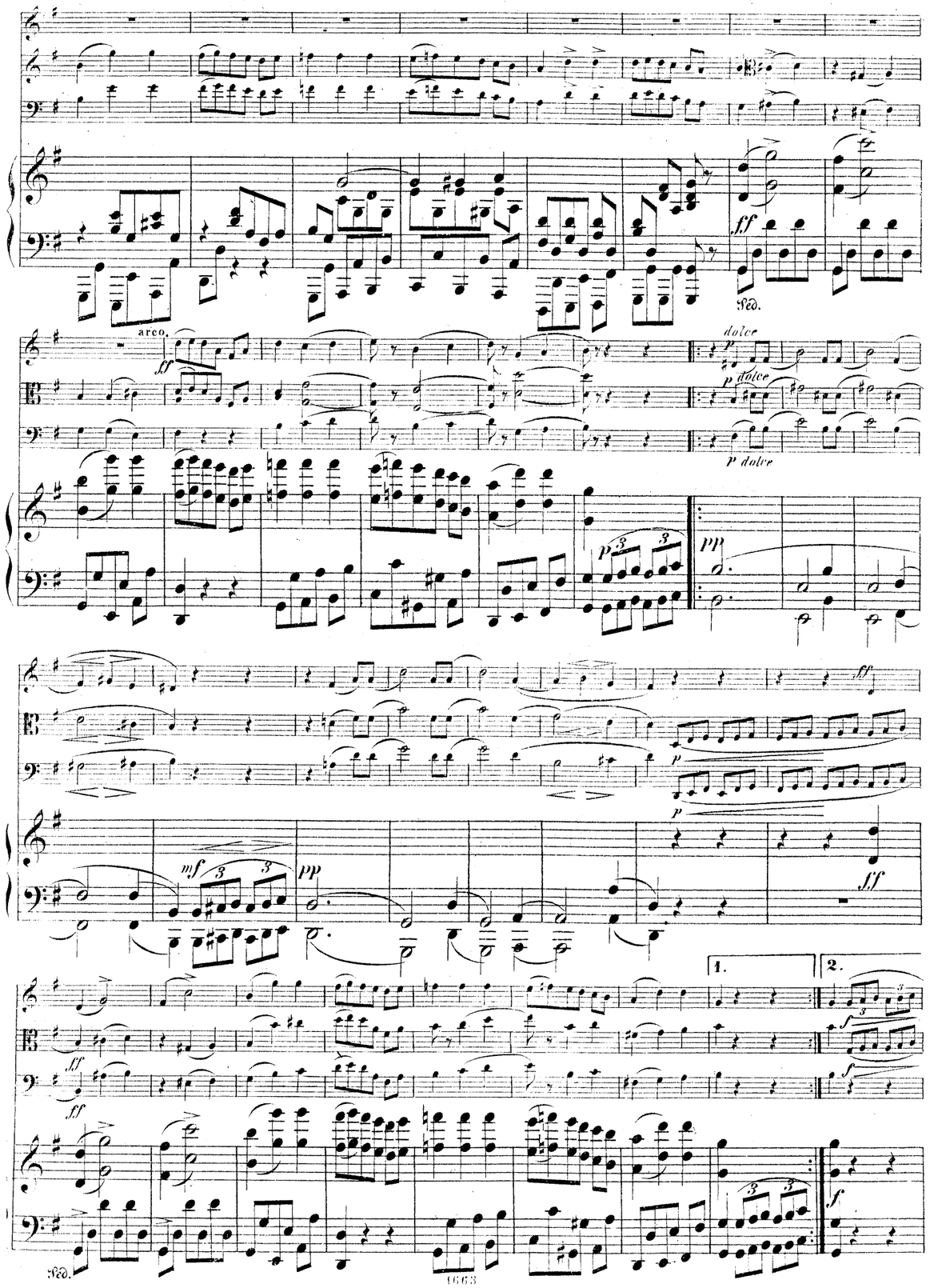
ff
Ped.
arco.
dolce
p dolce
p dolce
pp
mf
1.
2.
f

pizz.

arco

pizz.

arco.

marcato

stacc.

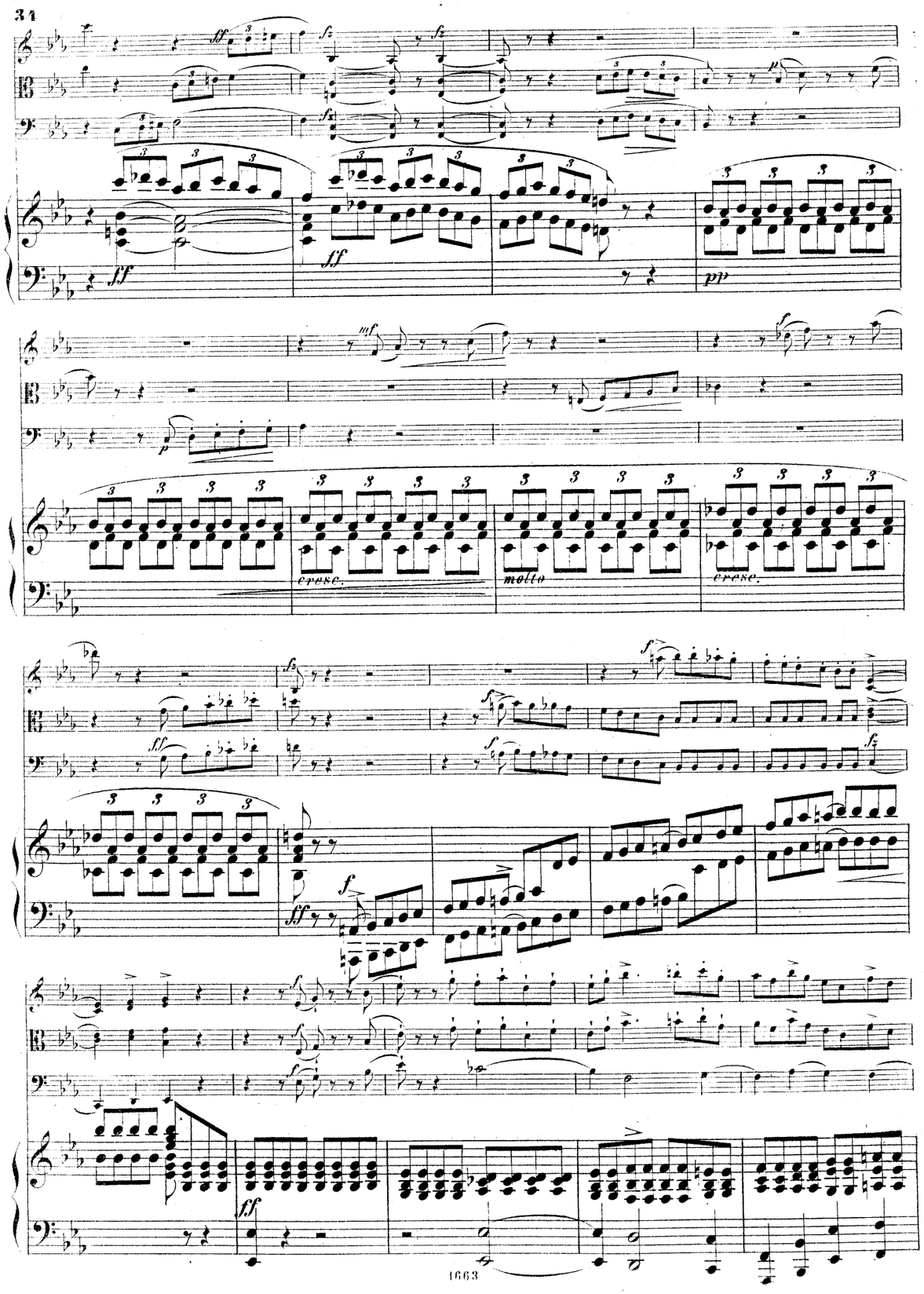
cresc.
molto
cresc.

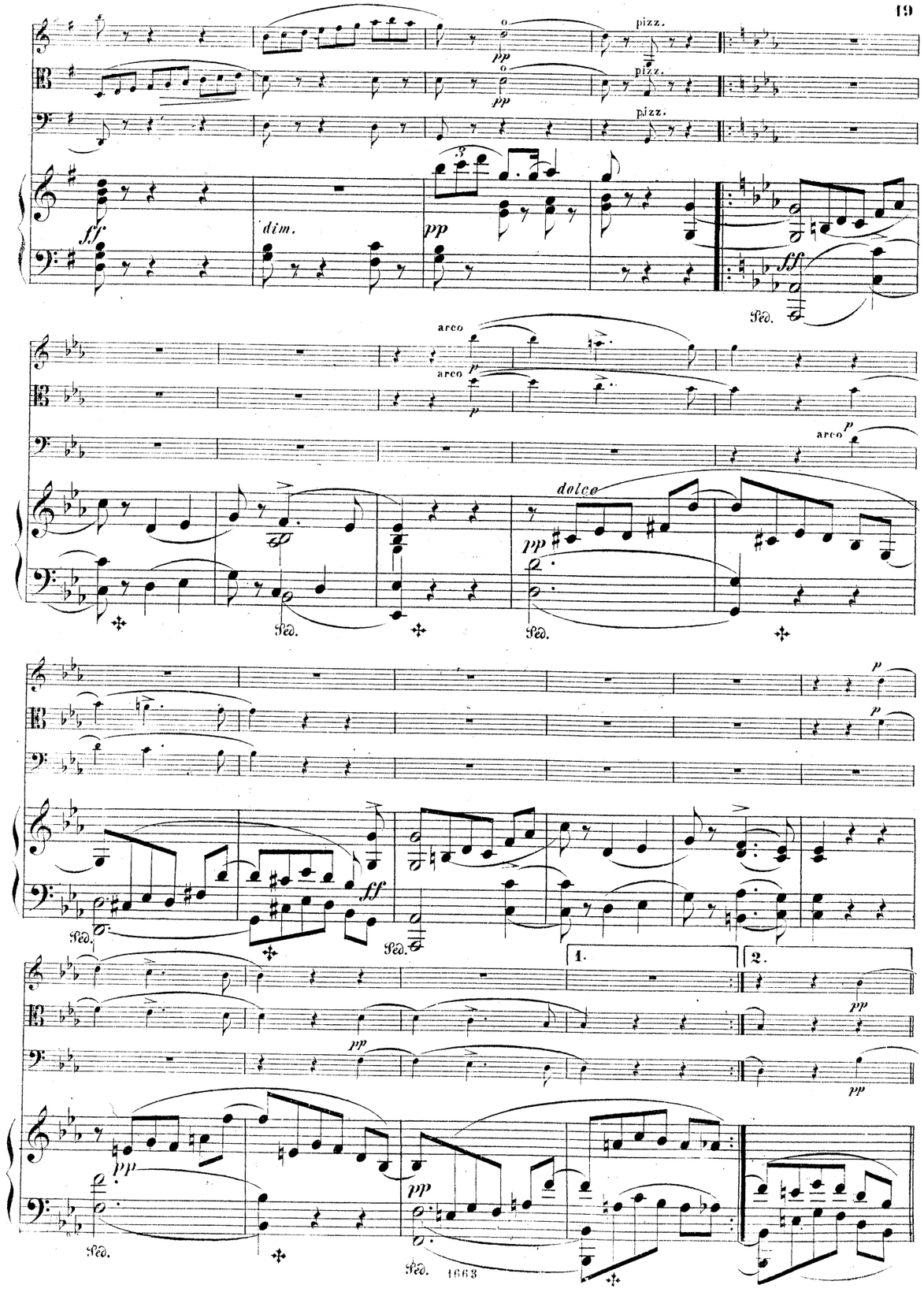
pizz.
pizz.
pizz.
dim.
arco
arco
arco
dolce
1.
2.

molto cresc.

molto cresc.

Finale.

Allegro molto e con brio.

pizz.

arco.

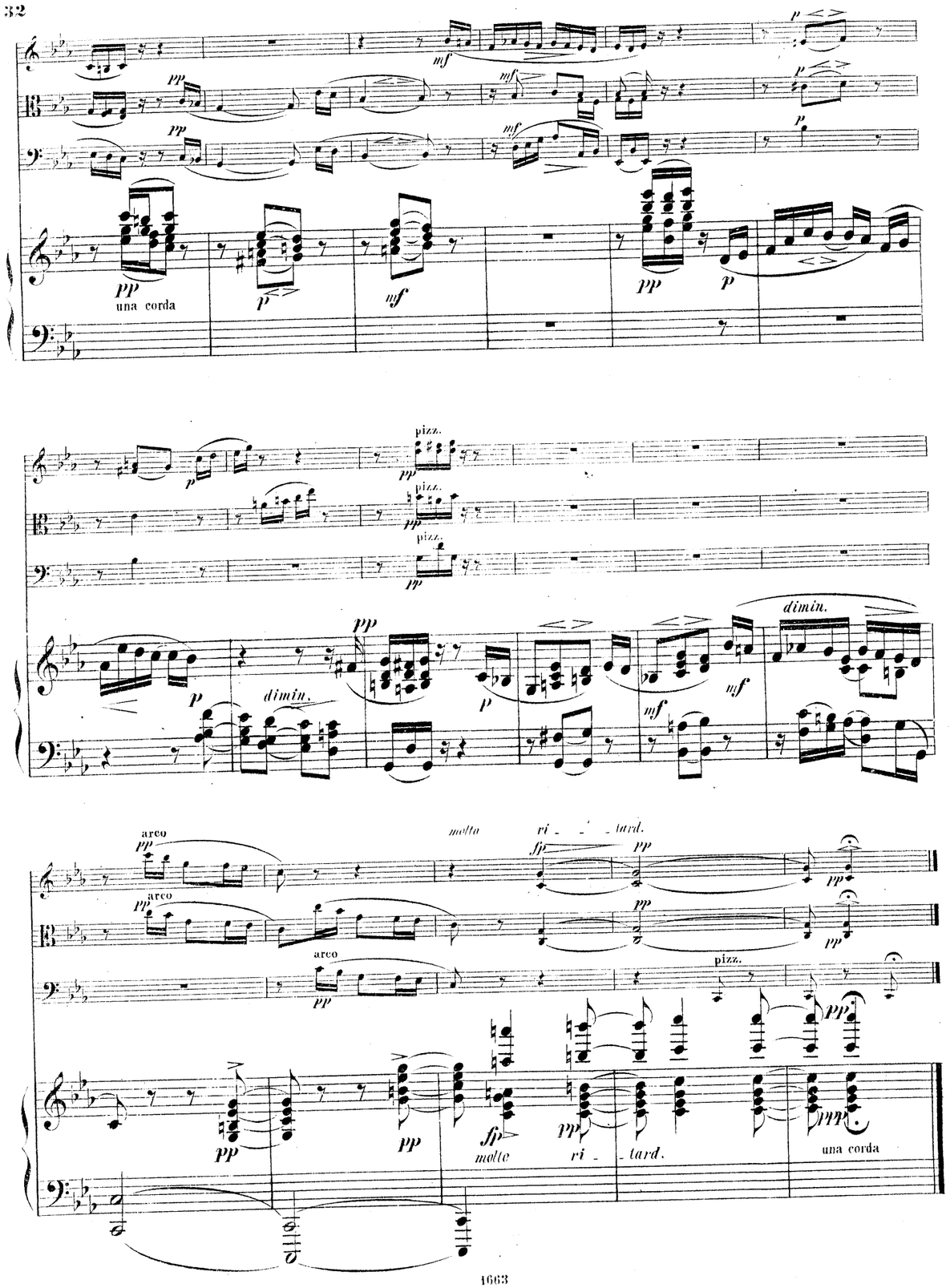
una corda
pizz.
dimin.
arco
molto ri - tard.
pizz.
molto ri - tard.
una corda

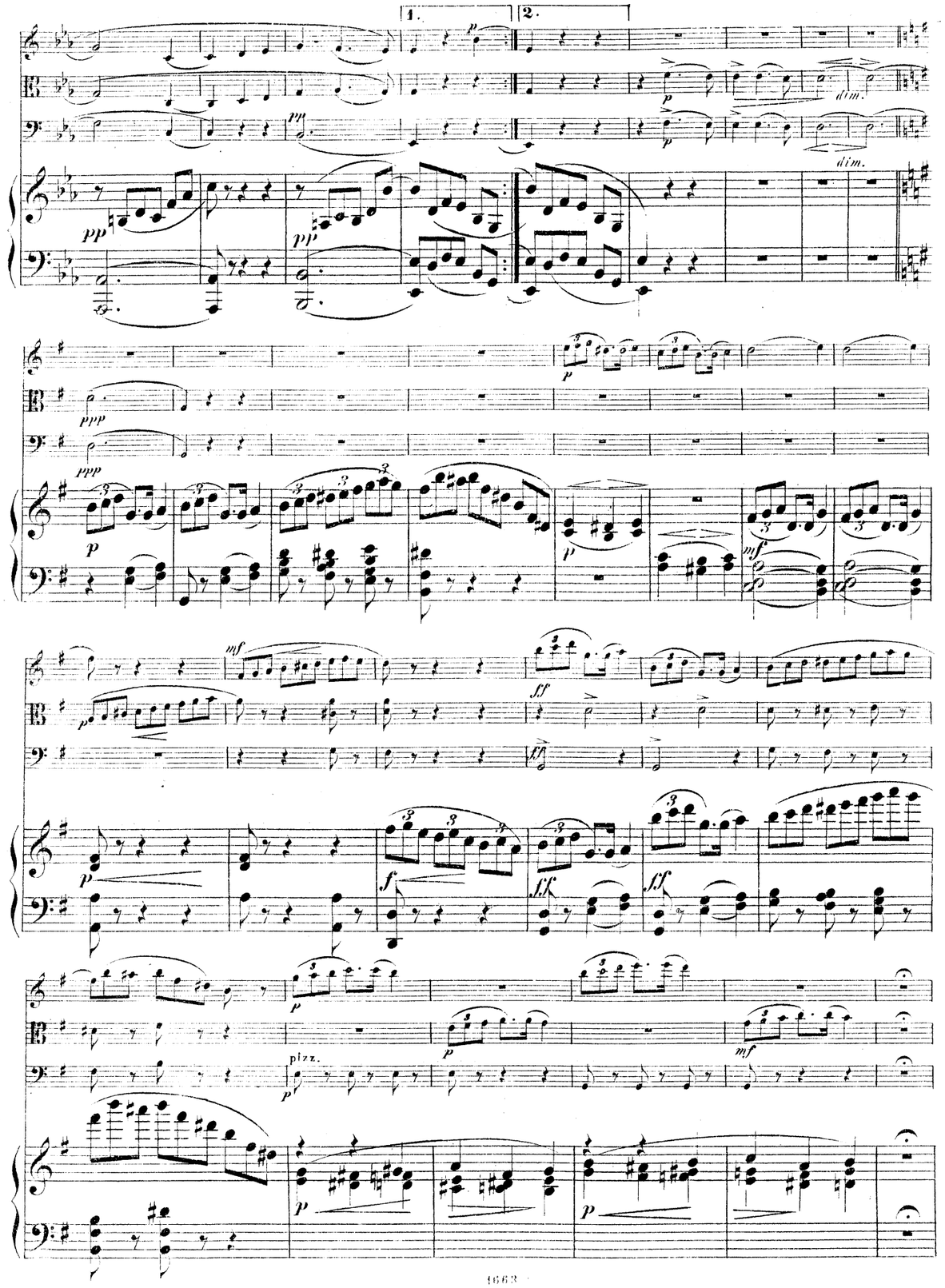
1.
2.
dim.
dim.
pizz.

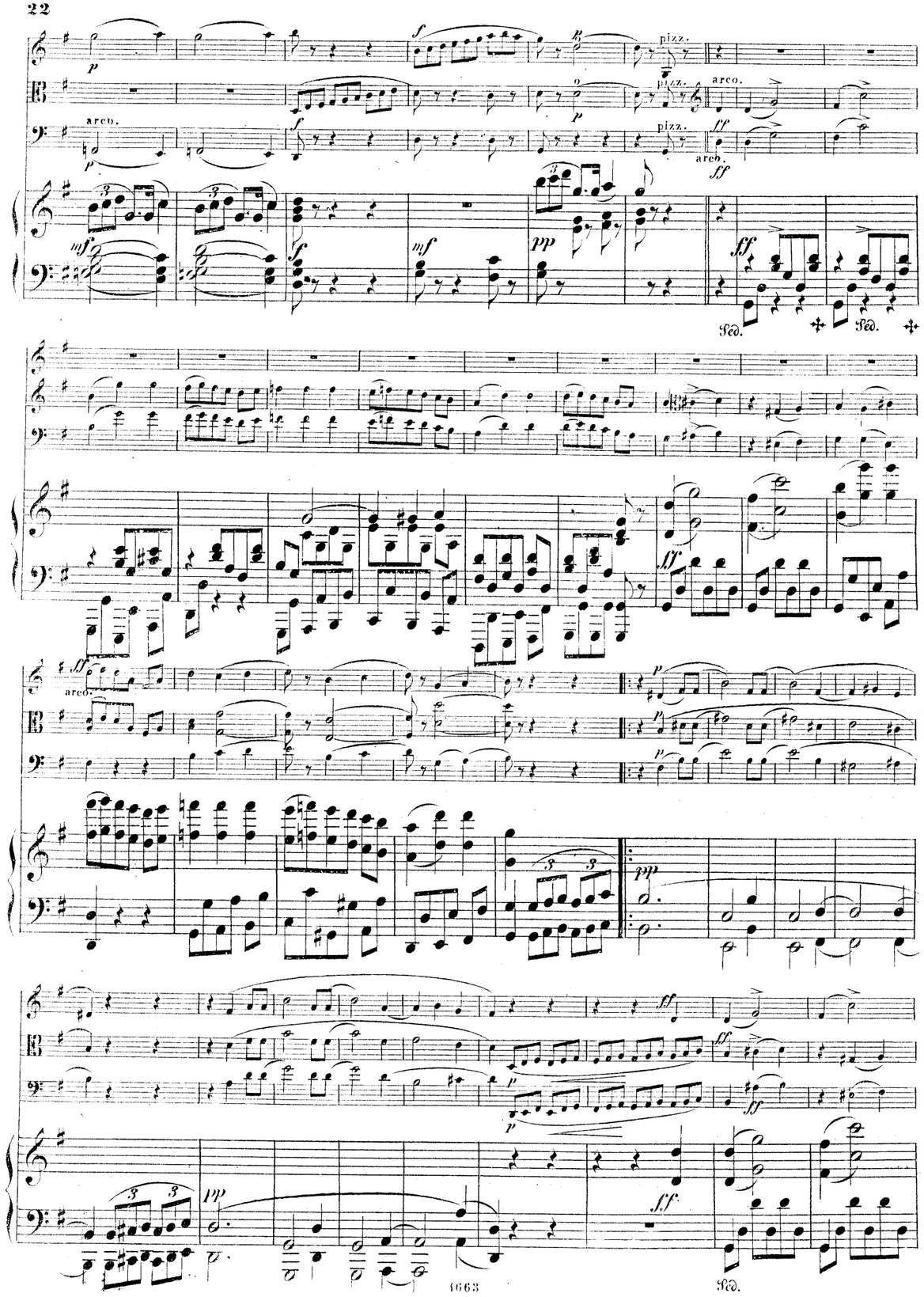
pizz.
arco.
Ped.

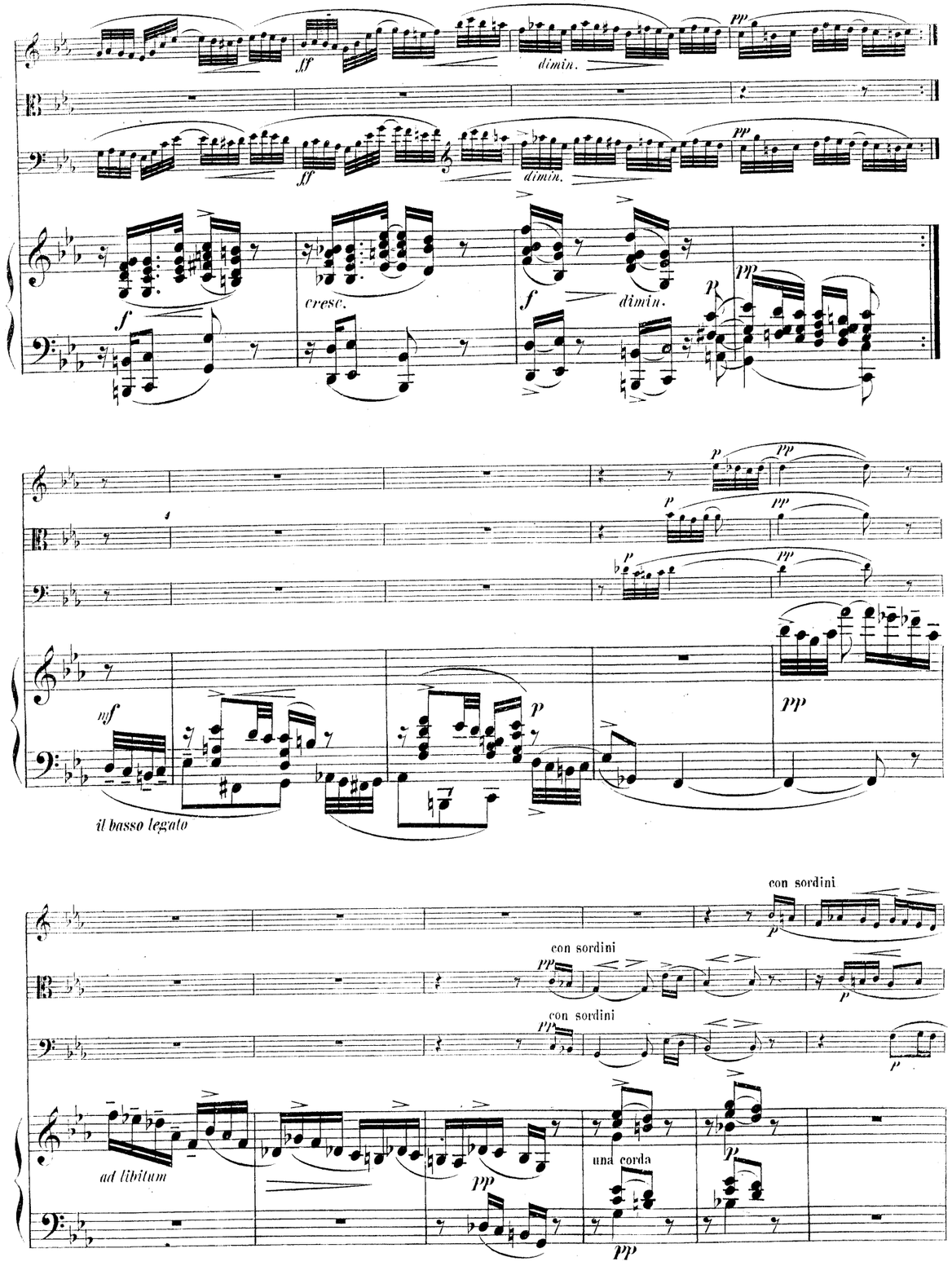
dimin.
cresc.
il basso legato
con sordini
ad libitum
una corda

VAR. V.

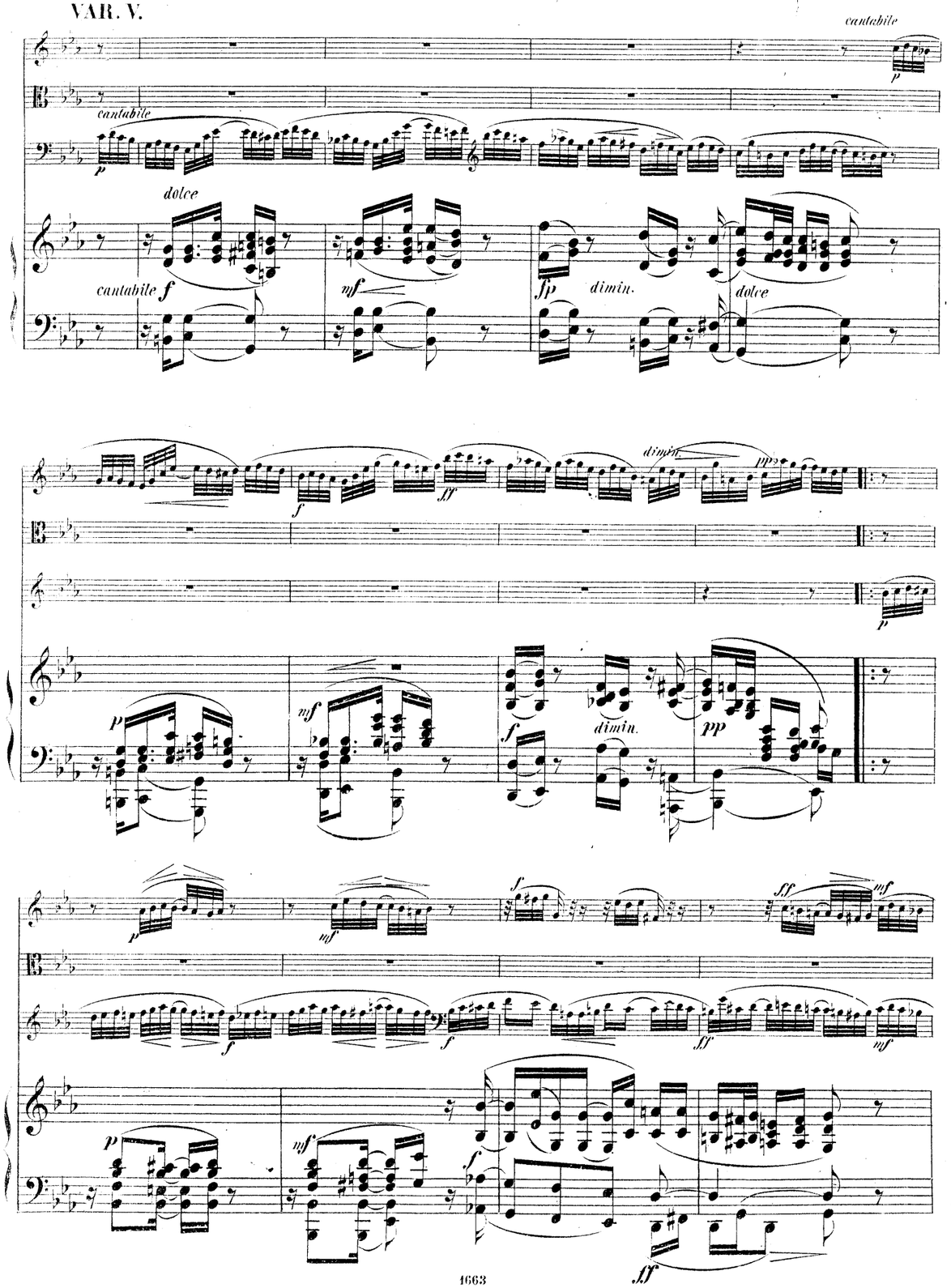
cantabile
cantabile
dolce
cantabile
dimin.
dolce
dimin.
dimin.

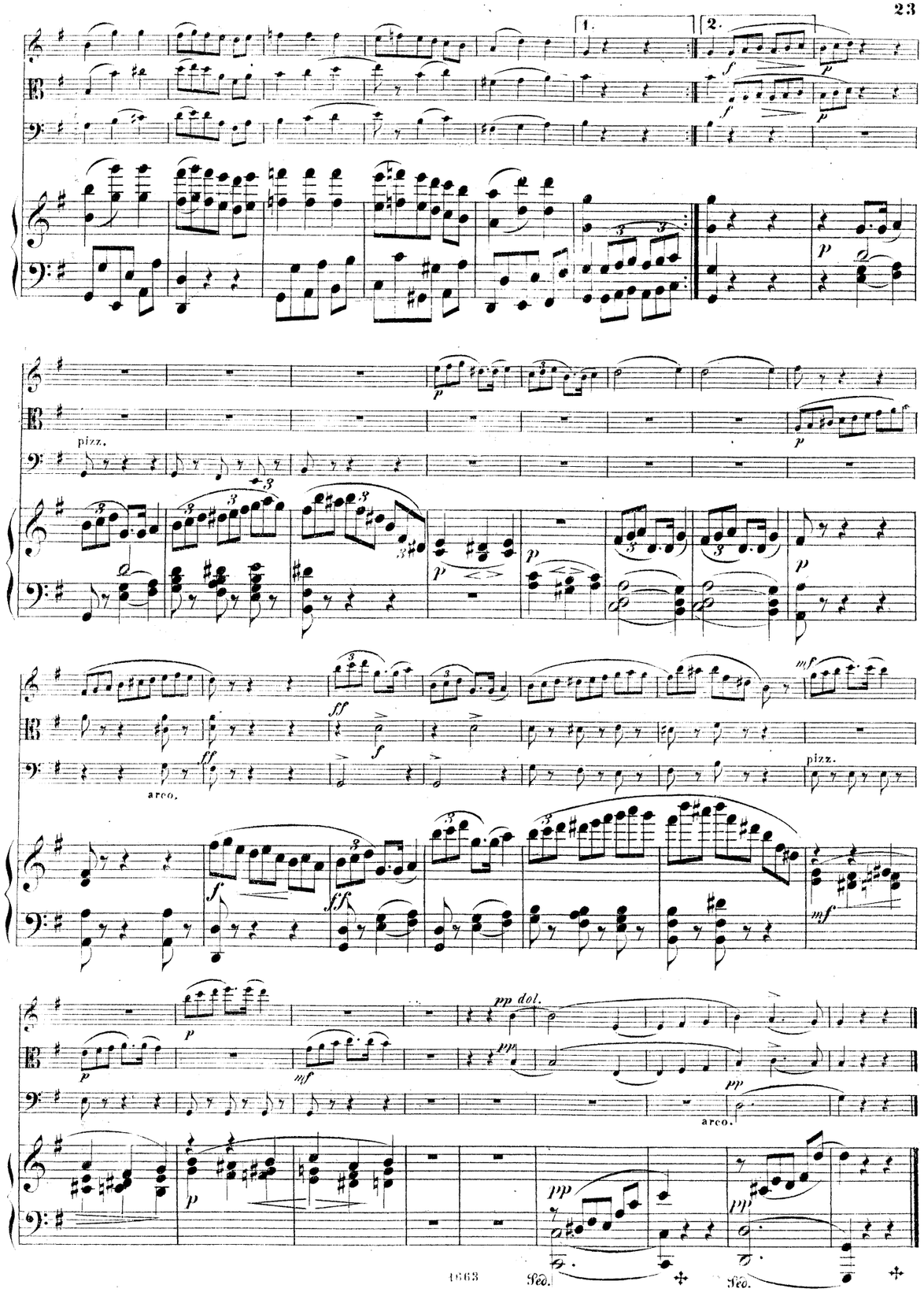
1.
2.
pizz.
arco.
pizz.
pp dol.
arco.
Ped.
Ped.

Canzonetta con Variazioni.

Adagio cantabile e semplice.

VAR. I.

pizz.

VAR. IV.

il basso

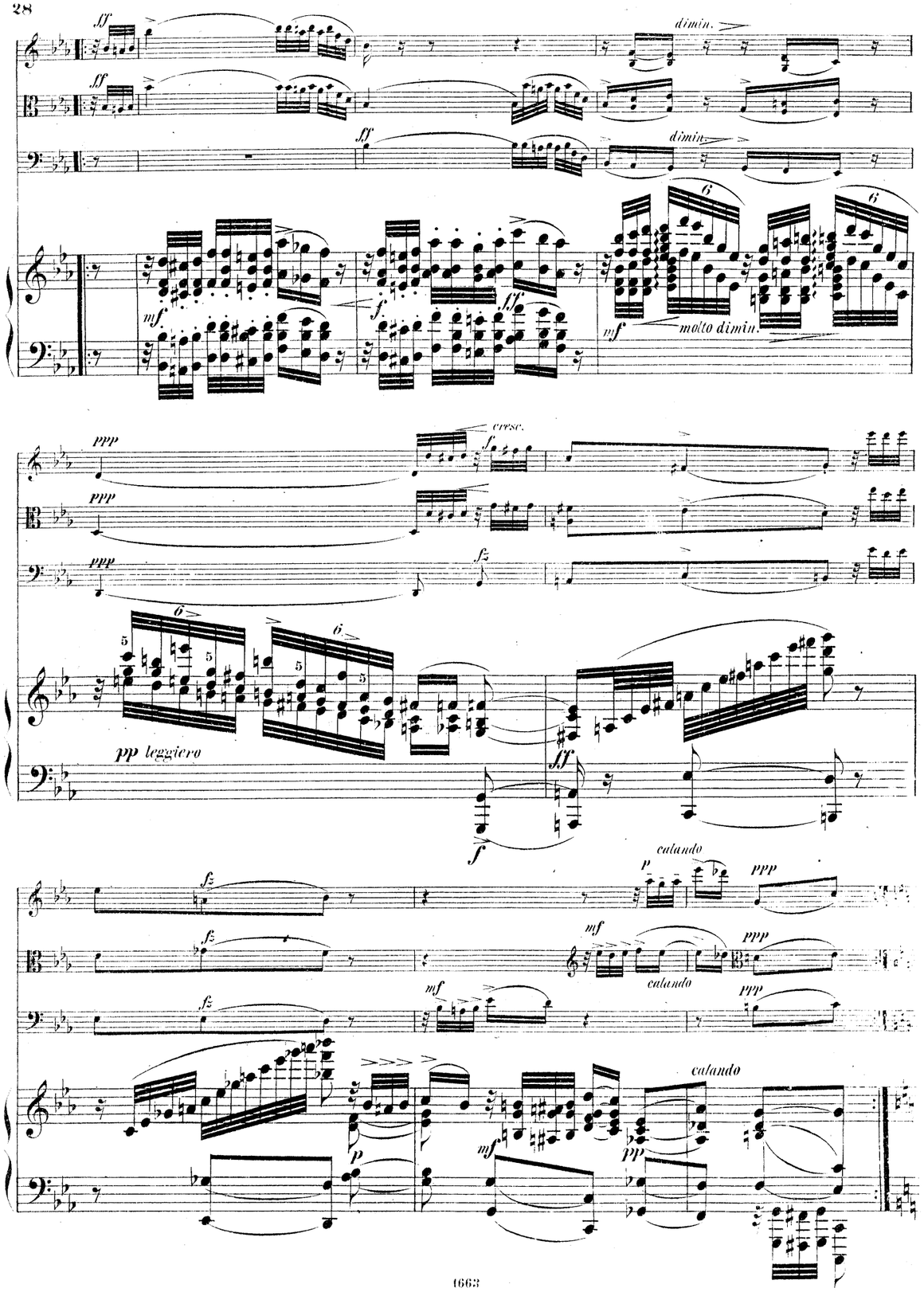
dimin.
dimin.
molto dimin.
cresc.
pp leggiero
calando
calando
calando

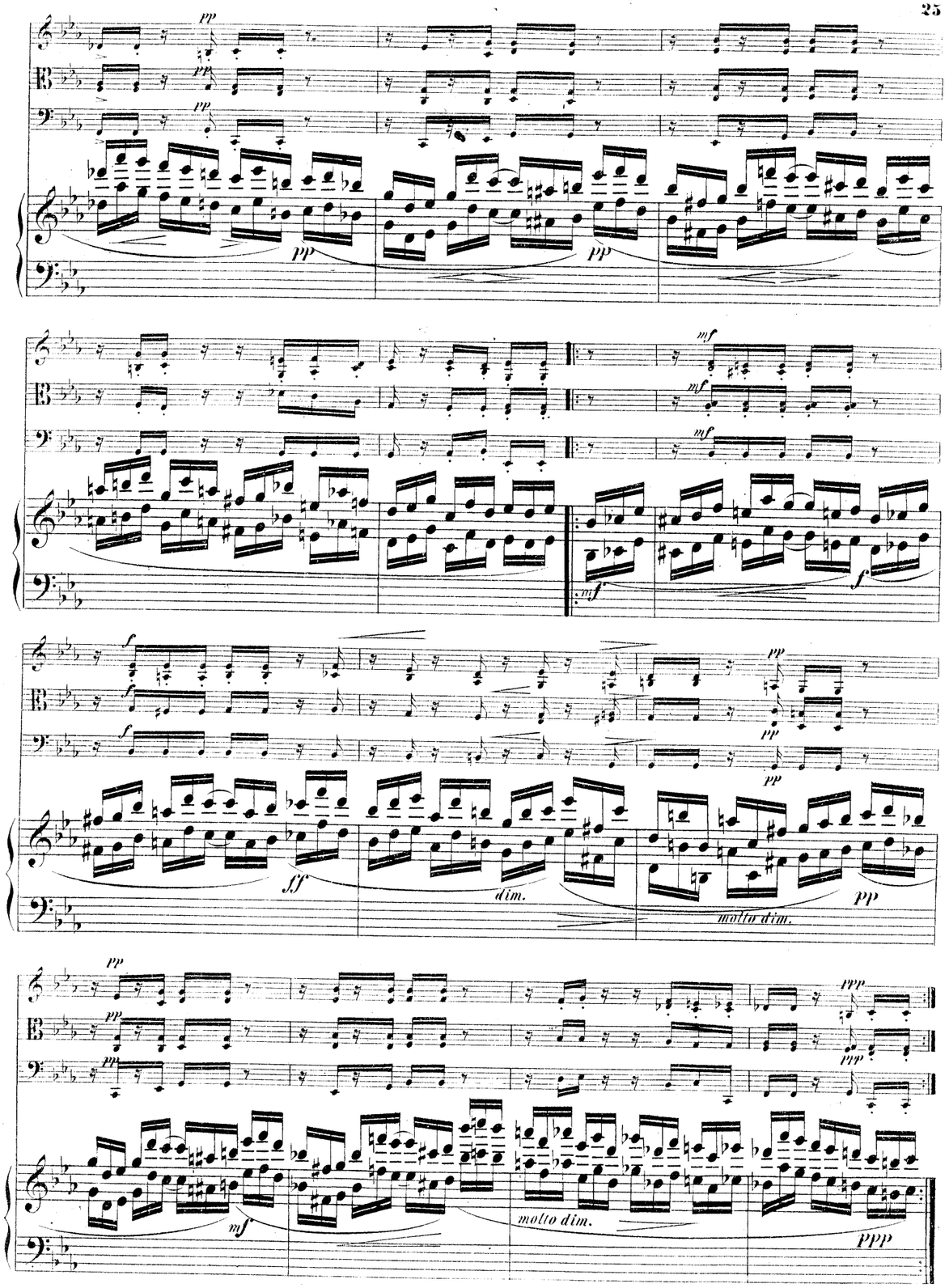
dim.
molto dim.
molto dim.

VAR. II.

cantabile

arco

VAR. III.

Con fuoco.

cresc.

dolce

calando

dardGoldmarkGouvyGrädenerGriegGrillGrützmacherHalmHänselHaydnHeidrichHennessyHepworthHéritte-ViardotHermannHermannHerzogenbergHeubn
Rüfer Sauzoy Schaffner Scharwenka Schmitt Scholz Schuberth Sconfrino Shield Simonetti Sokolov Speyer Spindler Spohr Stamitz Stanford Statkowski Stenl

MERTON MUSIC

Merton Music is devoted to making rare string chamber music accessible to players at prices which will positively encourage exploration. There are 925 items in the catalogue from 197 composers, most of whose names you will find in the border. Not all are masterpieces but very few deserve the neglect they have endured because their original publishers allowed them to go out of print. All can be posted to you direct from the publisher, Theo Wyatt, in London at the following standard price per page of music, post-free; a fraction of the price of commercial publications:

U.K.	£0.10
U.S.A	$0.20
Germany	€0,20
Holland	€0,20
Australia	A$0.30
Sweden	SEK1.50

The music is supplied in parts ready for the music stand on 100gsm A3 paper in a 160gsm cover. For many of these works separate scores are available.

For a free 24pp. catalog containing an order form and full instructions on how to pay in your own currency contact one of the following:

Australia
Stephanie Hicks, 21 Bally Street, Kelvin Grove, Queensland 4059
Phone: (07) 3352 5576 Fax: (07) 3258 6444
e-mail: hicksatmerton@hotmail.com

Germany
Wolfgang Schreiber, Franz-Schubert-Str. 12/1 69168 Wiesloch
Phone: 06222/385117 Fax: 06222/385119 e-mail: wolfg@ngi.de

Holland
Caroline Bouwman, Hobbemastraat 6''', 1071 ZA Amsterdam Phone: 020 6737943
e-mail: caroline_willem@hotmail.com

Sweden
John Teague, Wivalliusgatan 15, 7tr. 11260 Stockholm Phone: 08-6188486
Fax: 08-6185407 e-mail: john.teague@telia.com

U.S.A.
Meriel Ennik, 811 Seaview Drive, El Cerrito CA 94530 Phone: 510 527 6620
e-mail: mertonusa@yahoo.com

U.K.
Theo Wyatt, 8 Wilton Grove, London SW19 3QX Phone/Fax: 020 8540 2708
e-mail: mertonmusic@argonet.co.uk

(Prices current 2005)

QUATUOR.

Violino.

A.C. Mackenzie.

Allegro ma moderato e tranquillo.

Leipzig, C.F. Kahnt. 1663

Violino.

2.

p *pp* *pp* *ff* 2 *ff*

pp *pp* *pp*

p *p* *cresc.molto*

ff 3 *f* 1 1 *ff*

p

pp 4 *tranquillo* *pp*

p *cresc.*

ff *ff*

dolce *pp* *mf* *pp*

dol. *p* *p* *p* 1

mf *f* *ff* 6

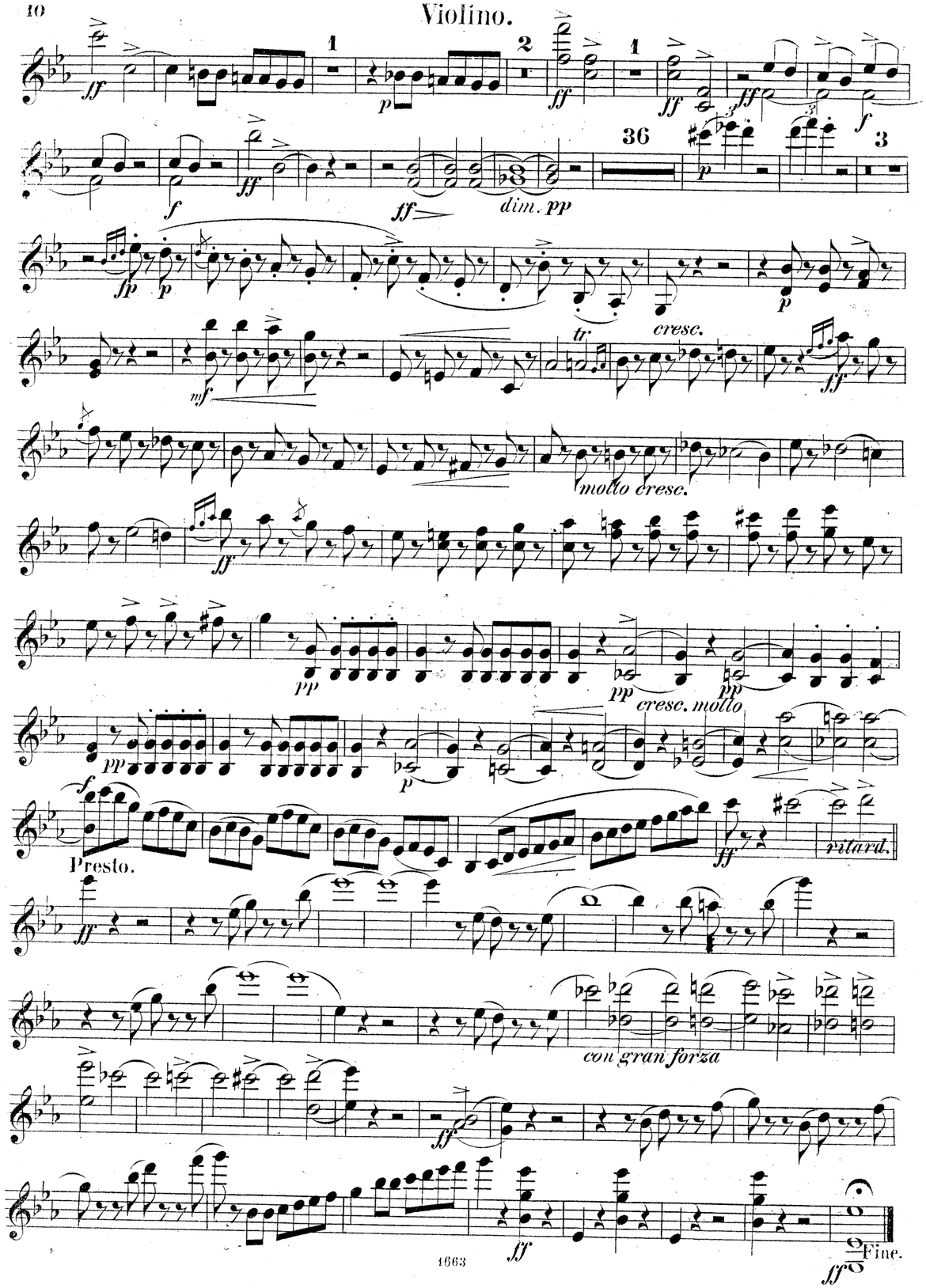
dim. pp
cresc.
molto cresc.
cresc. molto
Presto.
ritard.
con gran forza
Fine.

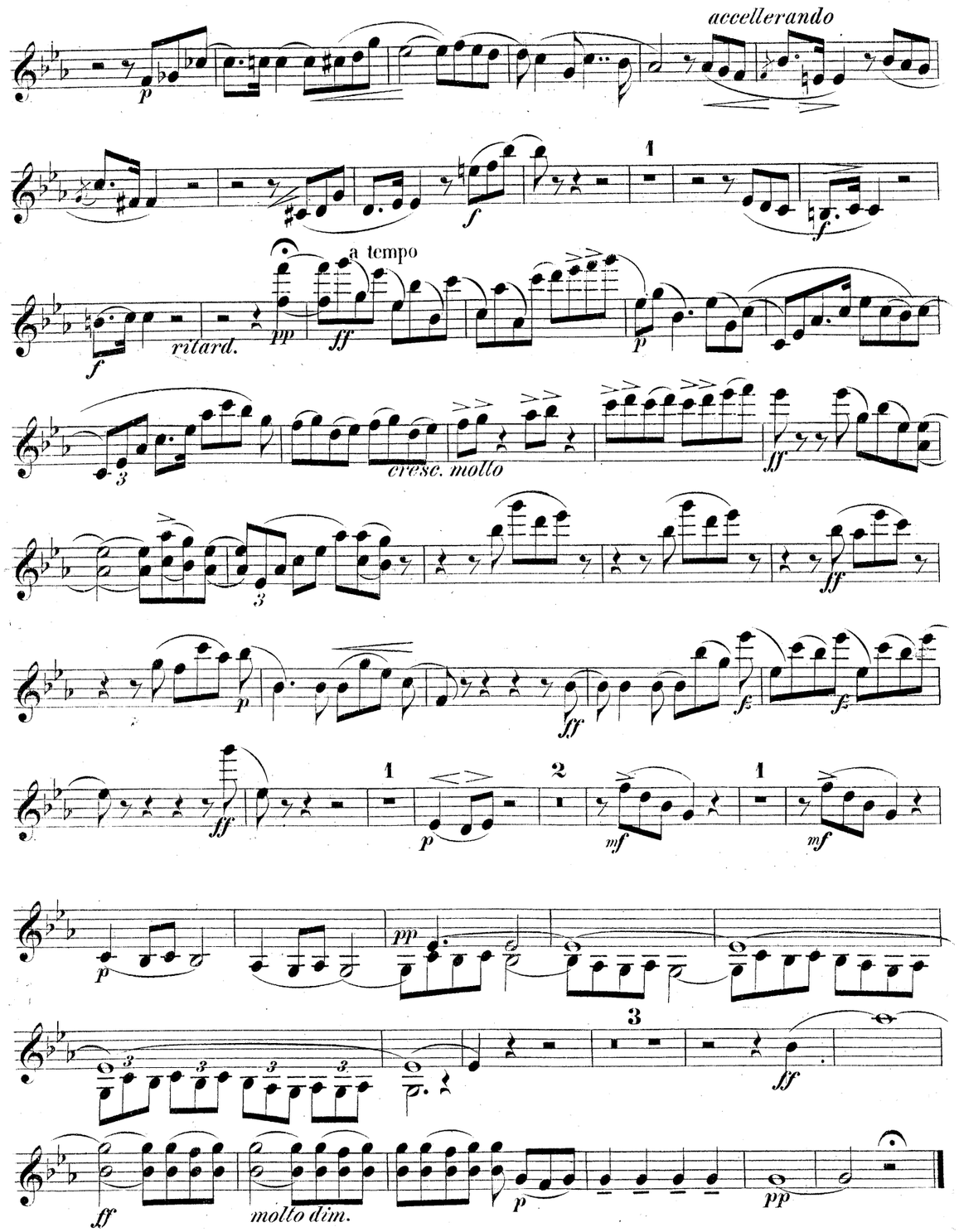
accellerando
a tempo
ritard.
cresc. molto
molto dim.

Violino.

Scherzo.

Allegro vivace.

pizz.

arco

pizz.

cresc.

con espress.

Violino.

13

3

cresc.

pizz.

1

arco

9

1

5

1. 2. 4

4

1

pizz. 11 arco

1. 2. 3

1

2

pp dolce

Canzonetta con Variazioni.

Adagio cantabile e semplice.

VAR. I. pizz.

VAR. II. arco

VAR. III.

VAR. IV.

VAR. V.

Cello

Allegro molto e con brio.

Finale.

BachBeethovenBergBoccherini Borodin Brahms Bruch Bruckner Chausson Cherubini Clementi Corelli Dittersdorf Dohnányi Dvořák Elgar Farrenc Fauré Franck Gade Gernsheim Glazunov Goldmark Gouvy Grädener Grieg Grill Grützmacher Halmi Hänsel Haydn Heidrich Hennessy Hepworth Héritte-Viardot Hermann Herrmann Herzogenberg Heuberger Hiller Hoffmeister Hofstetter Hofmann Hohlfeld Hummel Hurlstone Hüttenbrenner Jadassohn Jansa Jensen Jentsch Jeral Kalliwoda Kiel Kirchner Klughardt Kopylov Körte Krehl Kretschmann Kreutzer Krommer Krug Kudelski Kuhlau Lachner Lee Lekeu Lindner Lotter Lysberg Mandyczewski Marx Mayseder Mendelssohn Molique Onslow Orlando Gibbons Osusky Parry Pergolesi Pessina Pfeiffer Piatti Pleyel Prout Purcell Raff Raimondi Rheinberger Rheinecke Reissiger Reuss Rheinberger Richter Riemenschneider Rimsky-Korsakov Rode Romberg Rosenhain Rubinstein Rüfer Sauzay Schaffner Scharwenka Schmitt Scholz Schuberth Scuntrino Shield Simonetti Sokolov Speyer Spindler Spohr Stamitz Stanford Statkowski Stenhammar Stephens Streben Svendsen Tanéiev Taubert Thern Thomas Thuille Ubaye Vanhal Verhulst Verling Volkmann Vorisek Wagner Walter-Weyermann Wichmann Wilm Wolf Wolfrum Wood Zelenski Zerabek Kiel Kirchner Klughardt Kopylov Körte Krehl Kretschmann Kreutzer Krommer Krug Kudelski Kuhlau Lachner Lee Lekeu Lindner Lotter Lysberg Mandyczewski Marx Mayseder Mendelssohn Molique Onslow Orlando Gibbons Osusky Parry Pergolesi Pessina Pfeiffer Piatti Pleyel Prout Purcell Raff Raimondi Rheinberger Rheinecke Reissiger Reuss Rheinberger Richter Riemenschneider Rimsky-Korsakov Rode Romberg Rosenhain Rubinstein Rüfer Sauzay Schaffner Scharwenka Schmitt Scholz Schuberth Scuntrino Shield Simonetti Sokolov Speyer Spindler Spohr Stamitz Stanford Statkowski Stenhammar Stephens Streben Svendsen Tanéiev Taubert Thern Thomas Thuille Ubaye Vanhal Verhulst Verling Volkmann Vorisek Wagner Walter-Weyermann Wichmann Wilm Wolf Wolfrum Wood Zelenski

MERTON MUSIC

Merton Music is devoted to making rare string chamber music accessible to players at prices which will positively encourage exploration. There are 925 items in the catalogue from 197 composers, most of whose names you will find in the border. Not all are masterpieces but very few deserve the neglect they have endured because their original publishers allowed them to go out of print. All can be posted to you direct from the publisher, Theo Wyatt, in London at the following standard price per page of music, post-free; a fraction of the price of commercial publications:

U.K.	£0.10
U.S.A	$0.20
Germany	€0,20
Holland	€0,20
Australia	A$0.30
Sweden	SEK1.50

The music is supplied in parts ready for the music stand on 100gsm A3 paper in a 160gsm cover. For many of these works separate scores are available.

For a free 24pp. catalog containing an order form and full instructions on how to pay in your own currency contact one of the following:

Australia
Stephanie Hicks, 21 Bally Street, Kelvin Grove, Queensland 4059
Phone: (07) 3352 5576 Fax: (07) 3258 6444
e-mail: hicksatmerton@hotmail.com

Germany
Wolfgang Schreiber, Franz-Schubert-Str. 12/1 69168 Wiesloch
Phone: 06222/385117 Fax: 06222/385119 e-mail: wolfg@ngi.de

Holland
Caroline Bouwman, Hobbemastraat 6''', 1071 ZA Amsterdam Phone: 020 6737943
e-mail: caroline_willem@hotmail.com

Sweden
John Teague, Wivalliusgatan 15, 7tr. 11260 Stockholm Phone: 08-6188486
Fax: 08-6185407 e-mail: john.teague@telia.com

U.S.A.
Meriel Ennik, 811 Seaview Drive, El Cerrito CA 94530 Phone: 510 527 6620
e-mail: mertonusa@yahoo.com

U.K.
Theo Wyatt, 8 Wilton Grove, London SW19 3QX Phone/Fax: 020 8540 2708
e-mail: mertonmusic@argonet.co.uk

(Prices current 2005)

QUATUOR.

Viola.

Allegro ma moderato e tranquillo. A. C. Mackenzie.

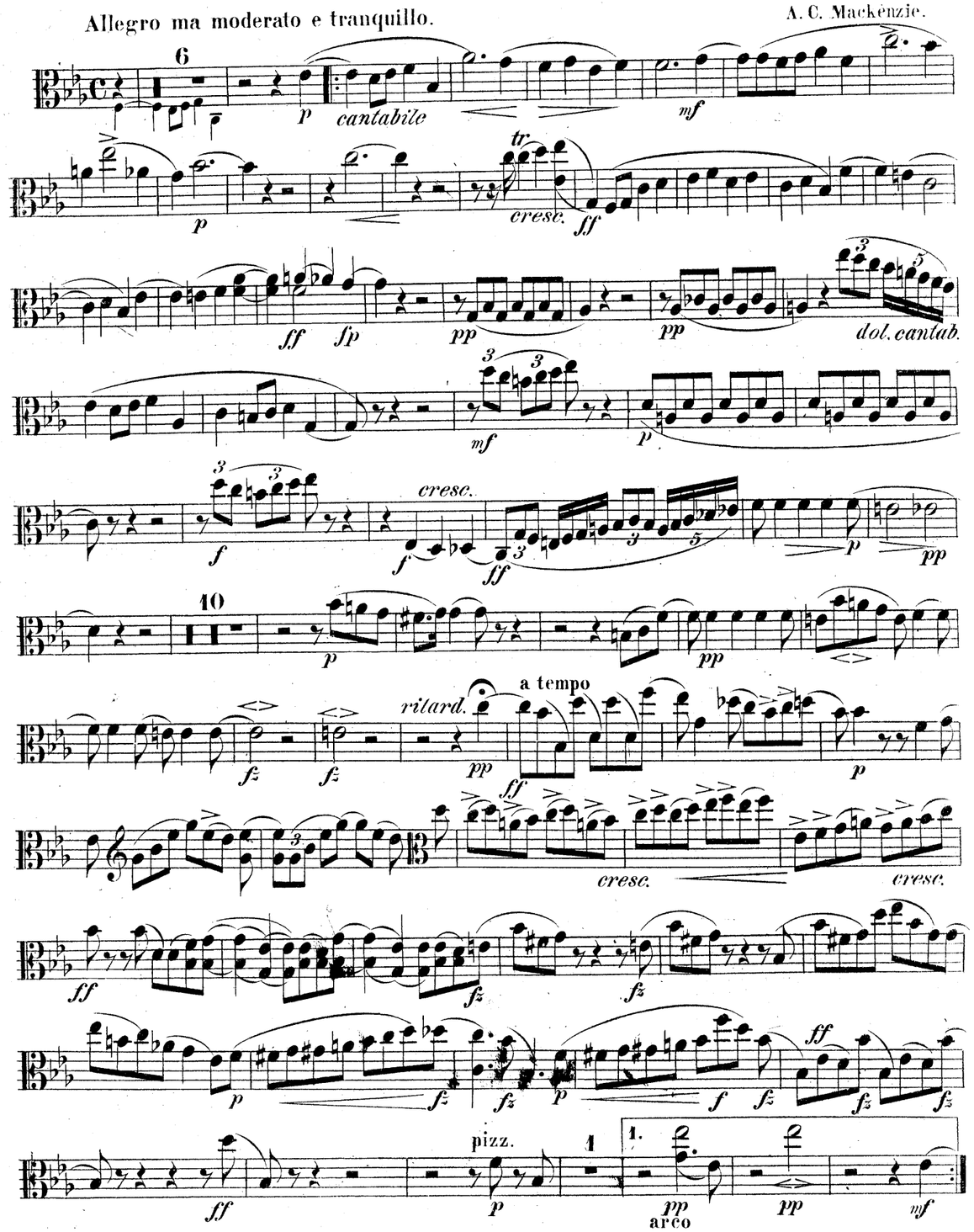

Viola.

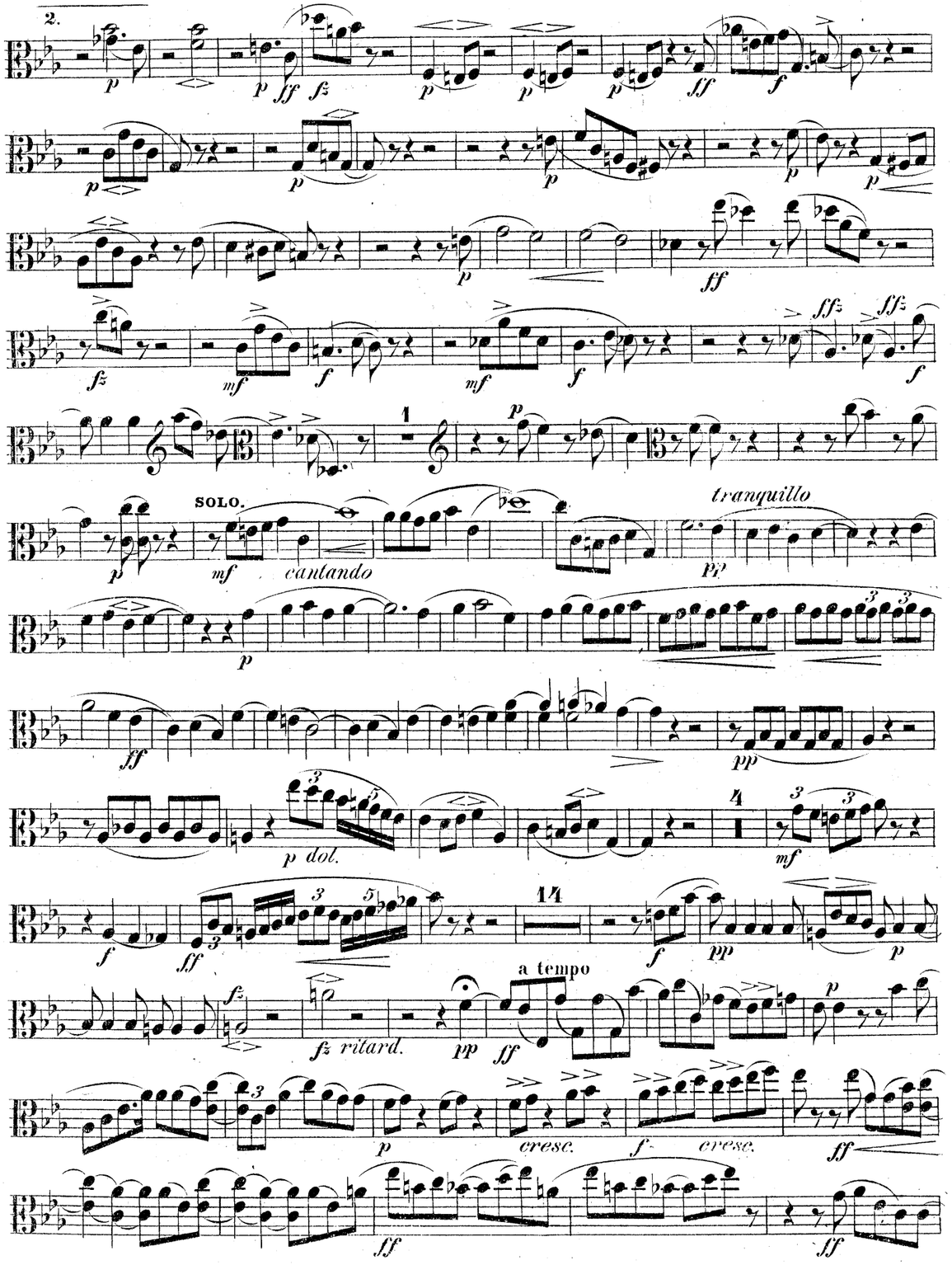
2.
SOLO.
cantando
tranquillo
p dol.
a tempo
fz ritard.
cresc.
cresc.

Viola.

mf *f* *f* *mf*

p *p* *pp* *p* *dim.* *pp* *fz* *p*

p *mf*

f *ff* *ff*

f *ff*

pp *pp* *pp* *pp*

cresc. molto *f* *ff*

Presto.

ff *rit.* *ff*

fff *con gran forza*

ff *ff*

ff *ff* *ff*

p *fz* *fz* *f* *fz* *fz* *f* *ff*

p pizz. arco *p* *mf* *p* *pp* *dol.*

sempre pp *p* *cresc.*

poco a poco *ff* *ff* *molto dimin.* *p* *pp*

Allegro vivace.

Scherzo.

p *mf* *f*

p *mf* *f* *p* pizz.

arco *ff*

dolce

p *p* *p*

ff *f*

p *p* *ff*

mf *p*

f *p* pizz.

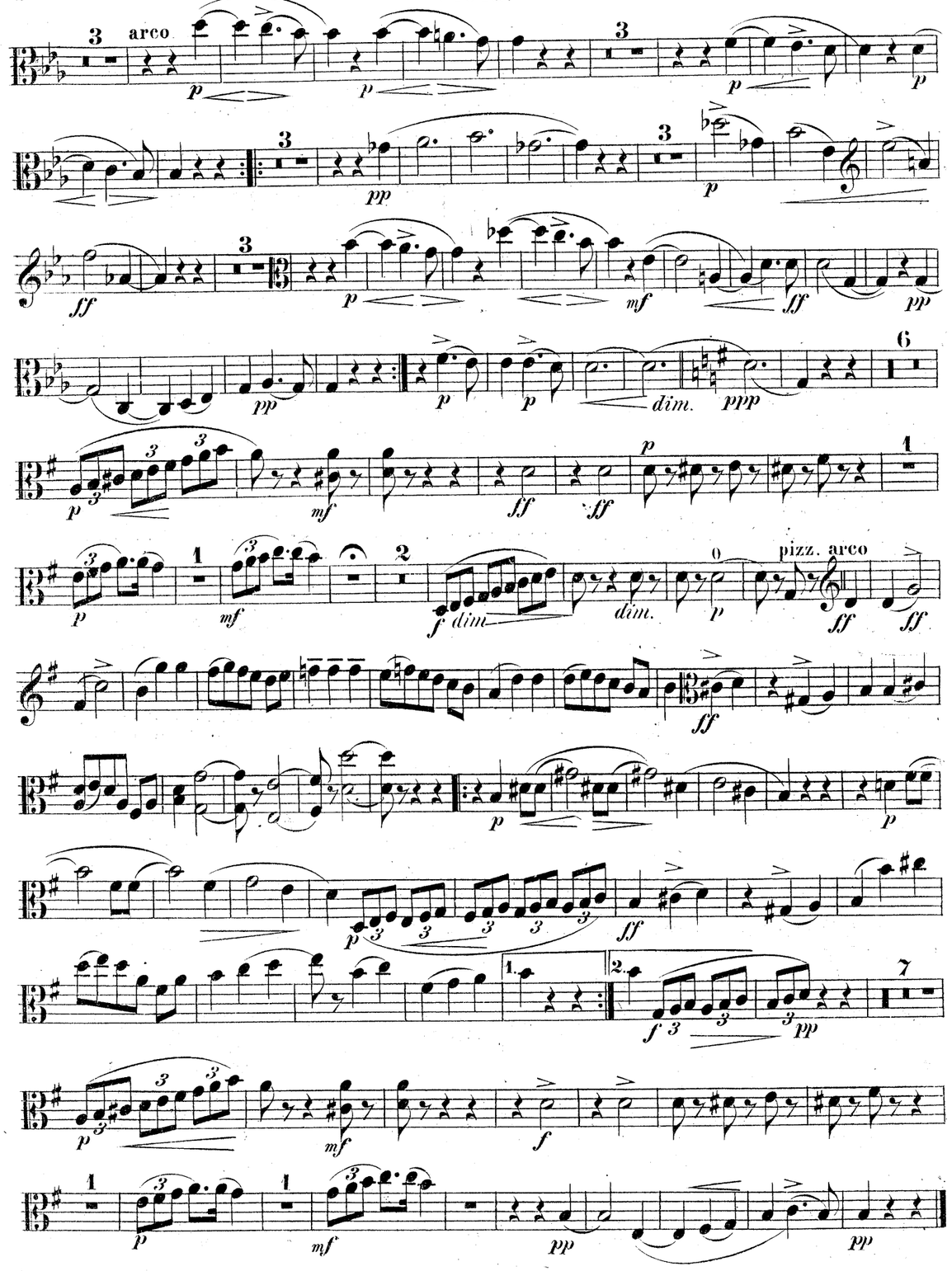
arco
dim.
pizz. arco

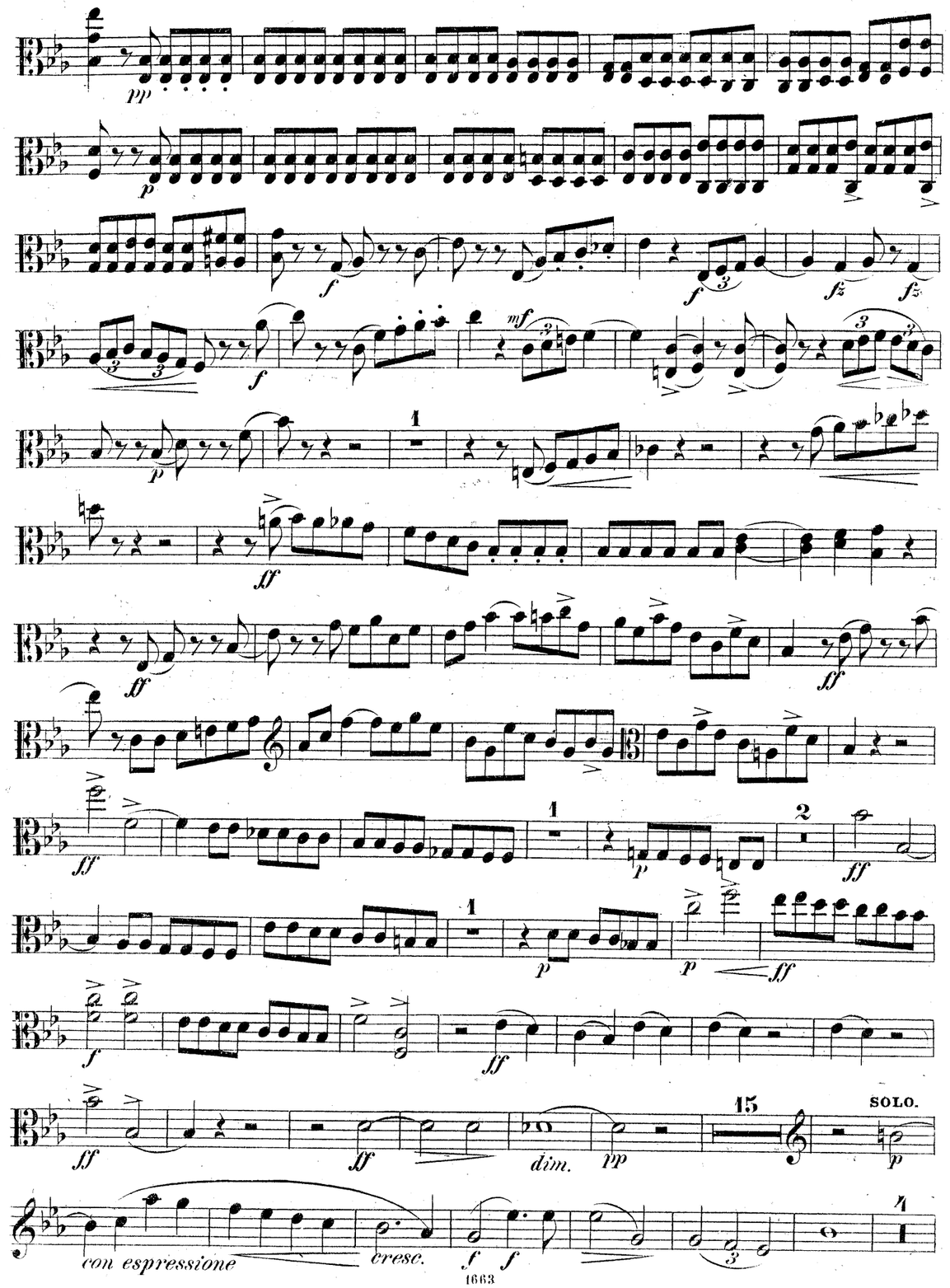
dim.
SOLO.
con espressione
cresc.

arco

mf *fp* *fp* *f* *f* *f* *ff* *p* *ff* *f* *f* *mf* pizz. arco *ff* *pp* *mf* *pp* *p* *f* *pp* *p* *ff* *mf* *ff* *fz* *ff*

Canzonetta con Variazioni.

Adagio cantabile e semplice.

p *pp* *pp* *pp* *pp*

VAR. I. pizz.

pp *mf* *pp* *mf* *f* *pp* *pp* *ppp*

VAR. II. SOLO. arco

p cantabile *mf* *f* *mf* *mf* *p* *mf* *f* *dim.* *p*

VAR. III.

mf *f* *dim.* *p* *f* *dim* *p* *con fuoco* *p* *ff*

calando

ff *fz* *mf* *ppp* *ff* *dim.* *f* *pp* *ff*

VAR. IV.

fz *mf calando* *ppp* *fp* *fp* *mf* *pp* *p* *mf* *p*

VAR. V.

p *p* *mf* *pp*

Viola.

con sordini

pizz. arco

Finale.

Allegro molto e con brio.

AdamBargielBeachBennettBergerBlumenthalBoellmannBoisdeffreBramsBrucknerBurgmüllerCarreñoCohenDebussyDontDuparcDvořákEllerGaviniesGeminianiGrädenerGriegHaydnHeidrichHenselHofmannHohlfeldHummelHurlstoneJadassohnJansaJensenJentschKielKirchnerKlugharditKopylovKörteKrehlKretschmannKreutzerKrommerKyuguKudelskiKuhlauLachnerLeeLeidzénLysbergMackenzieMaierMalipieroMarcelloMarschnerMartinůMayseder

MERTON MUSIC

Merton Music is devoted to making rare string chamber music accessible to players at prices which will positively encourage exploration. There are 925 items in the catalogue from 197 composers, most of whose names you will find in the border. Not all are masterpieces but very few deserve the neglect they have endured because their original publishers allowed them to go out of print. All can be posted to you direct from the publisher, Theo Wyatt, in London at the following standard price per page of music, post-free; a fraction of the price of commercial publications:

U.K.	£0.10
U.S.A	$0.20
Germany	€0,20
Holland	€0,20
Australia	A$0.30
Sweden	SEK1.50

The music is supplied in parts ready for the music stand on 100gsm A3 paper in a 160gsm cover. For many of these works separate scores are available.

For a free 24pp. catalog containing an order form and full instructions on how to pay in your own currency contact one of the following:

Australia
Stephanie Hicks, 21 Bally Street, Kelvin Grove, Queensland 4059
Phone: (07) 3352 5576 Fax: (07) 3258 6444
e-mail: hicksatmerton@hotmail.com

Germany
Wolfgang Schreiber, Franz-Schubert-Str. 12/1 69168 Wiesloch
Phone: 06222/385117 Fax: 06222/385119 e-mail: wolfg@ngi.de

Holland
Caroline Bouwman, Hobbemastraat 6''', 1071 ZA Amsterdam Phone: 020 6737943
e-mail: caroline_willem@hotmail.com

Sweden
John Teague, Wivalliusgatan 15, 7tr. 11260 Stockholm Phone: 08-6188486
Fax: 08-6185407 e-mail: john.teague@telia.com

U.S.A.
Meriel Ennik, 811 Seaview Drive, El Cerrito CA 94530 Phone: 510 527 6620
e-mail: mertonusa@yahoo.com

U.K.
Theo Wyatt, 8 Wilton Grove, London SW19 3QX Phone/Fax: 020 8540 2708
e-mail: mertonmusic@argonet.co.uk

(Prices current 2005)

Moscheles

QUATUOR.

Violoncello.

Allegro ma moderato e tranquillo. A. C. Mackenzie.

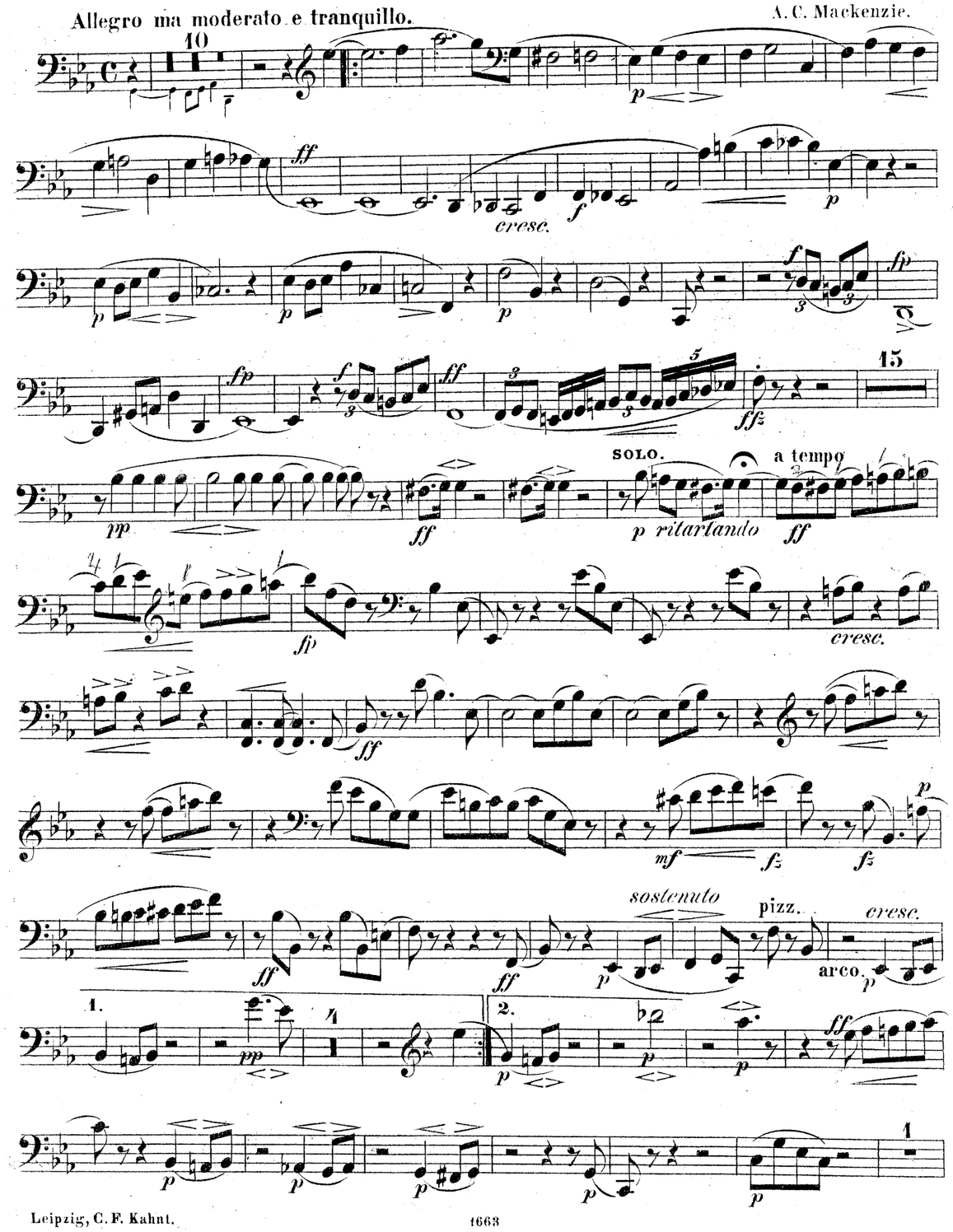

Leipzig, C. F. Kahnt. 1663

Violoncello.

p p p p

p p cresc. molto ff fz

fz p f p f ff

fz fz f ff ff ff ff dim. p

p p tranquillo

p cresc. cresc.

cresc. ff ff

mf mf pp ff fp ff

f dim. dim. pp mf

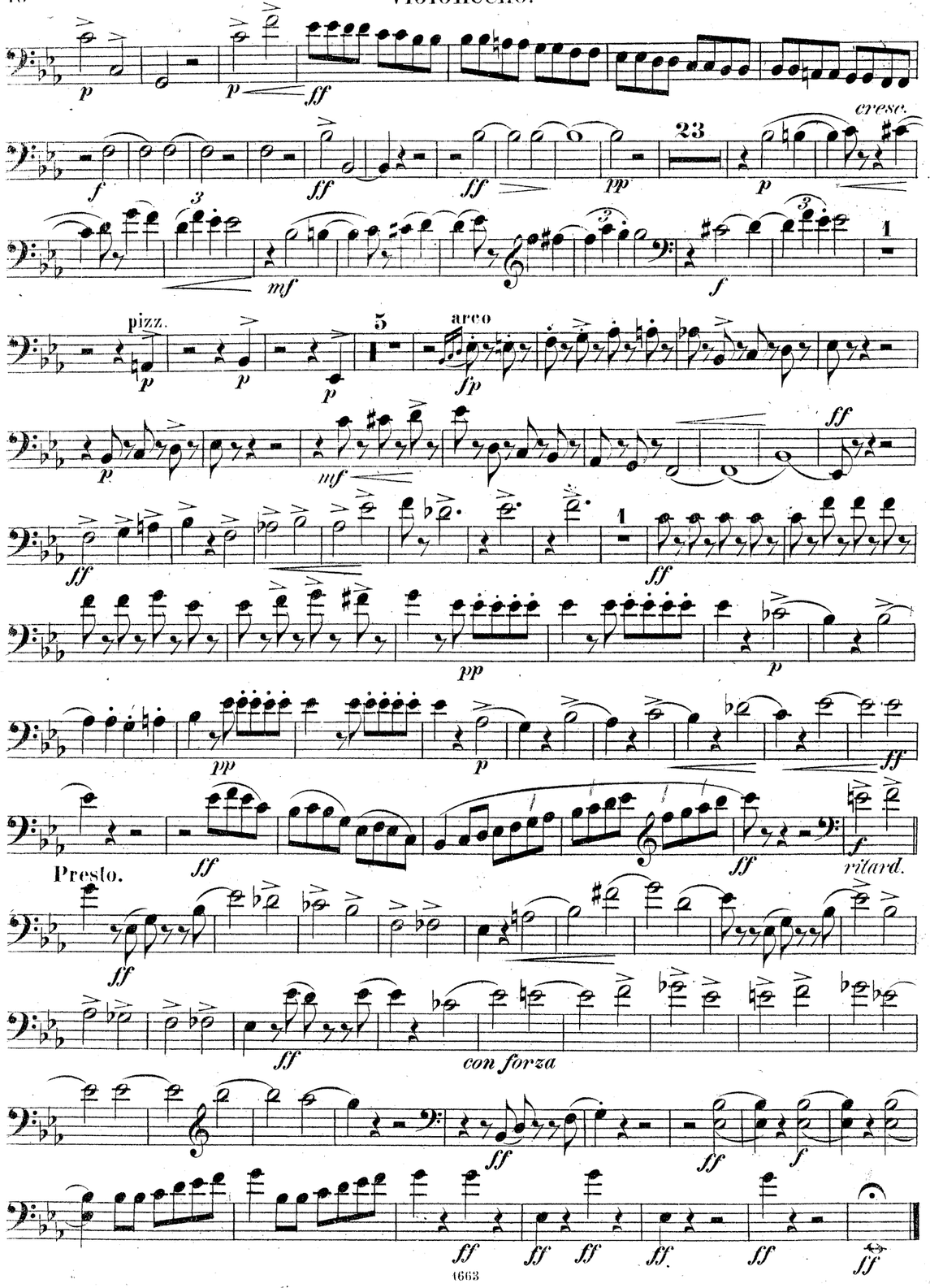
cresc.
pizz.
arco
Presto.
ritard.
con forza

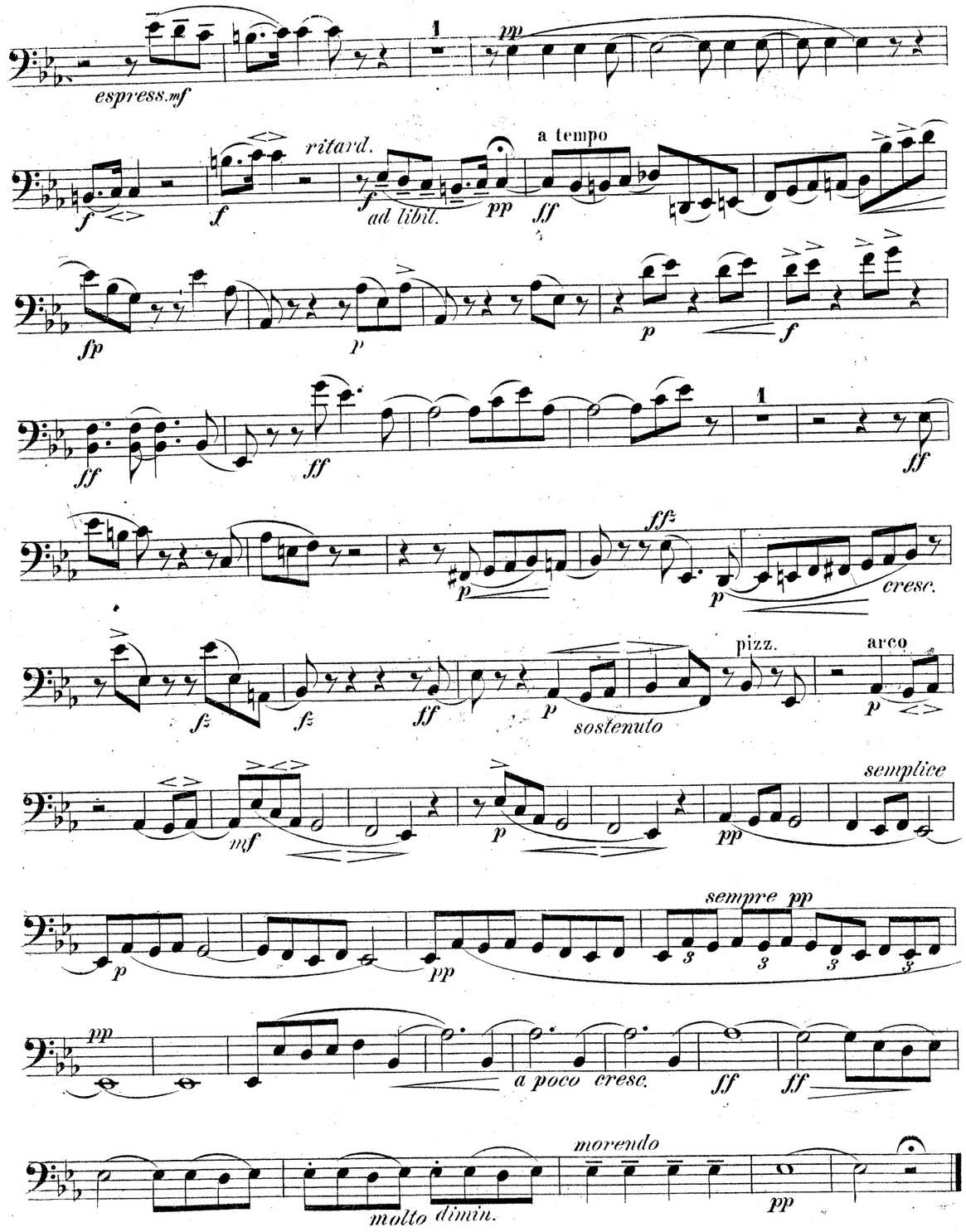
espress. mf
ritard.
ad libit.
a tempo
cresc.
sostenuto
pizz.
arco
semplice
sempre pp
a poco cresc.
morendo
molto dimin.

Violoncello.

Scherzo.

Allegro vivace.

pizz. pp

5

arco

f

pizz. p

arco p

pizz. p

mf

arco ff

f

p dolce

cresc. p

cresc. ff

pizz. pp

1

arco f

ff

pizz. p

arco p

f

pizz. p

5

arco p

pizz.

1.

2. pp

pp

1

f ff

pizz. mf

pizz. p arco

1 p ff

pizz. mf

arco ff

ff

mf p

1 p

mf p

5 f pp

con pass. mf

cresc. f

ff f

ff ff

pizz. ff

fz

ff

arco mf

fz fz

f mf

ff

2 p

f ff

ff ff

ff ff

3 p

Violoncello.

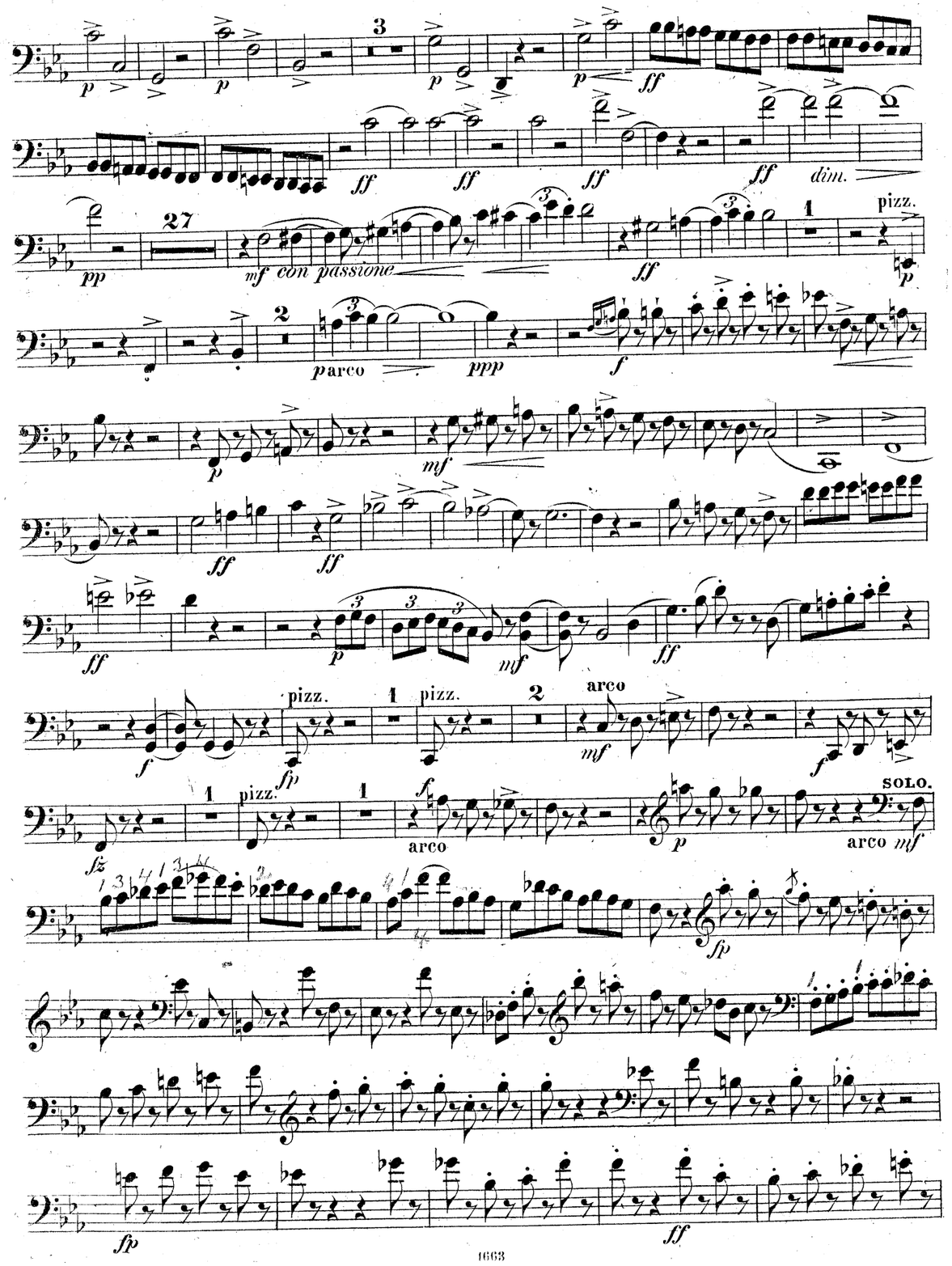

Violoncello.

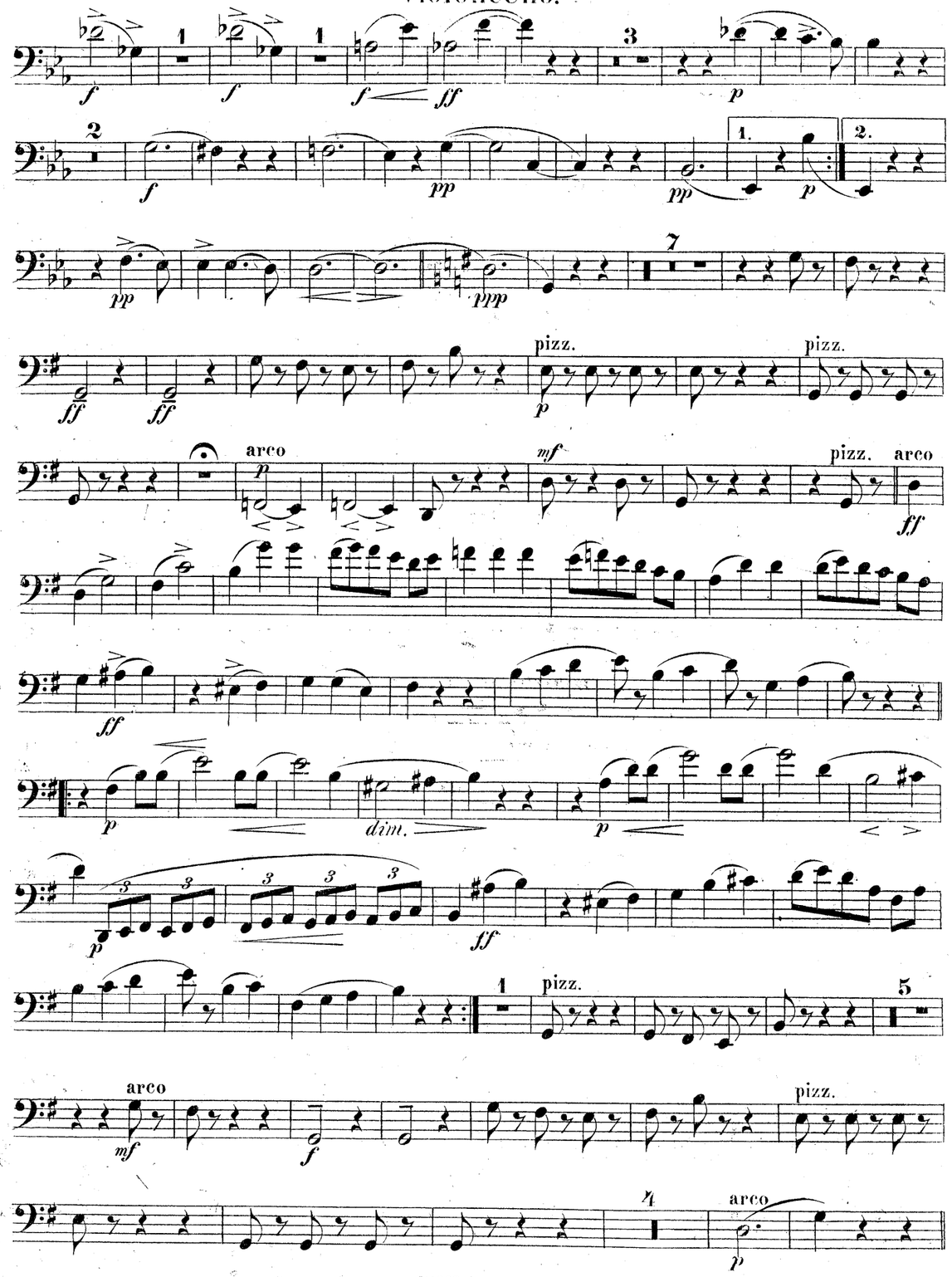

Canzonetta con Variazioni.

Violoncello.

Adagio cantabile e semplice.

VAR. I. pizz.

VAR. II. arco

VAR. III.

VAR. IV.

SOLO. VAR. V.

con sordini

arco

pizz. molto rit.

Finale.

Allegro molto e con brio.

This edition is based on a copy from the library of Benslow Music Trust, Little Benslow Hills, Hitchin SG4 9RB (www.benslow.org). We acknowledge with gratitude their co-operation in making it available for copying.

PIANOFORTE

DÉDIÉ À MONSIEUR CHARLES HALLÈ.

QUATUOR

POUR

Piano, Violon, Viola et Violoncelle

PAR

A. C. MACKENZIE.

PR. Thlr. 3. 20 Ngr.

Propriété de l'Editeur pour tous Pays.
Deposé Ent. Sta. Hall.

LEIPZIG, CHEZ C. F. KAHNT.

MERTON MUSIC
8 Wilton Grove, London SW19 3QX
Phone/Fax: 020 8540 2708
e-mail: mertonmusic@argonet.co.uk
No. 4758

This edition is based on a copy from the library of Benslow Music Trust, Little Benslow Hills, Hitchin SG4 9RB (www.benslow.org). We acknowledge with gratitude their co-operation in making it available for copying.

DÉDIÉ À MONSIEUR CHARLES HALLÈ.

QUATUOR

POUR

Piano, Violon, Viola et Violoncelle

PAR

A. C. MACKENZIE.

PR. Thlr. 3. 20 Ngr.

Propriété de l'Editeur pour tous Pays.
Deposé Ent. Sta. Hall.

LEIPZIG, CHEZ C. F. KAHNT.

MERTON MUSIC
8 Wilton Grove, London SW19 3QX
Phone/Fax: 020 8540 2708
e-mail: mertonmusic@argonet.co.uk
No. 4758