Viola

Six Grand Symphonies

for

VIOLINS OBOES HORNS

TENORS and VIOLONCELOS &c

in 10 and 12 Parts Obligato

COMPOSED

For his Serene Highness Don Louis

Infant of Spain

BY

Luigi Boccherini

Op. XVI.

Price 7s. 6d.

LONDON. Printed by Longman and Broderip N° 26 Cheapside

where may be had for Concerts

Schwindl's Overtures Op^s 1st. _ _ 10_6
Bach's _ _ _ _ D° _ _ Op^s 8th _ _ 12_0
Graaf's Simphonies Op^s 11th _ _ 10_6

Maldere's Overtures Op^s 4th _ 10_6
D° _ _ _ D° _ _ Op^s 7th _ 15_0
Fisher's Simphonies _ _ _ _ _ 10_6

Giordani's Concertos Op^s 3^d _ _ 10_6
D° _ _ _ D° _ _ Op^s 14th _ 10_6
D° _ _ Favorite Overture _ _ 2_6

N84
90

VIOLA

SINFONIA I

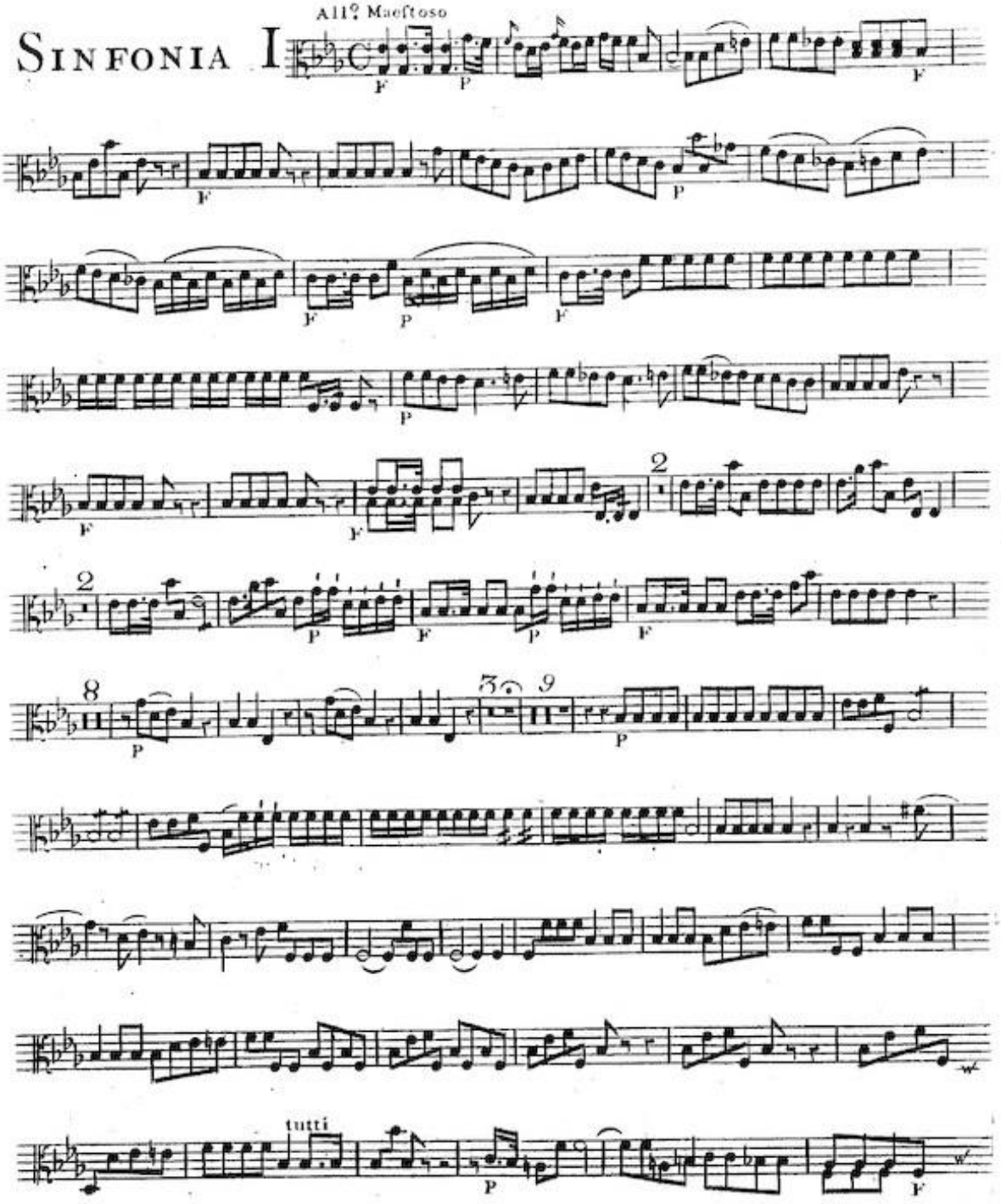

VIOLA

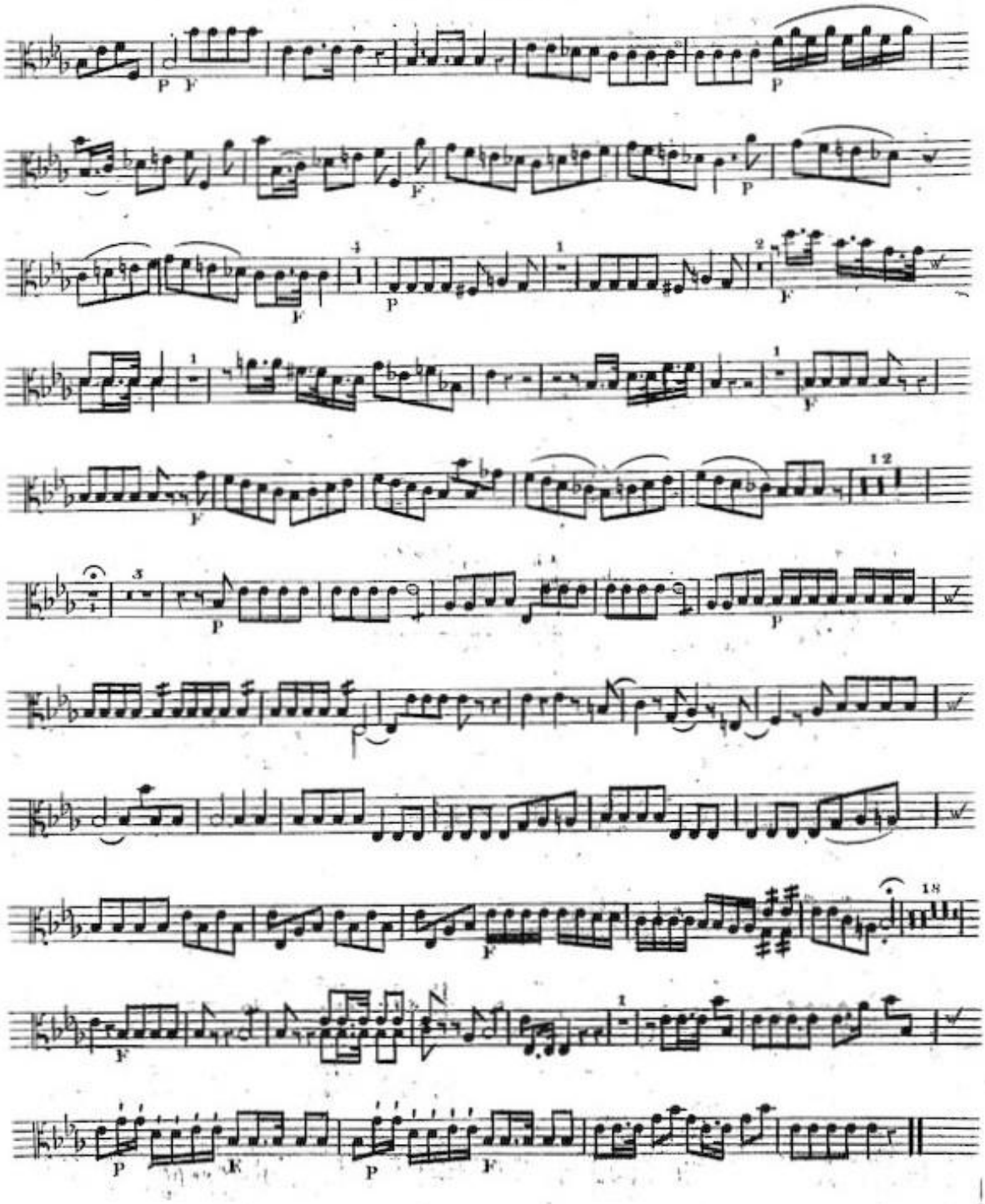

VIOLA

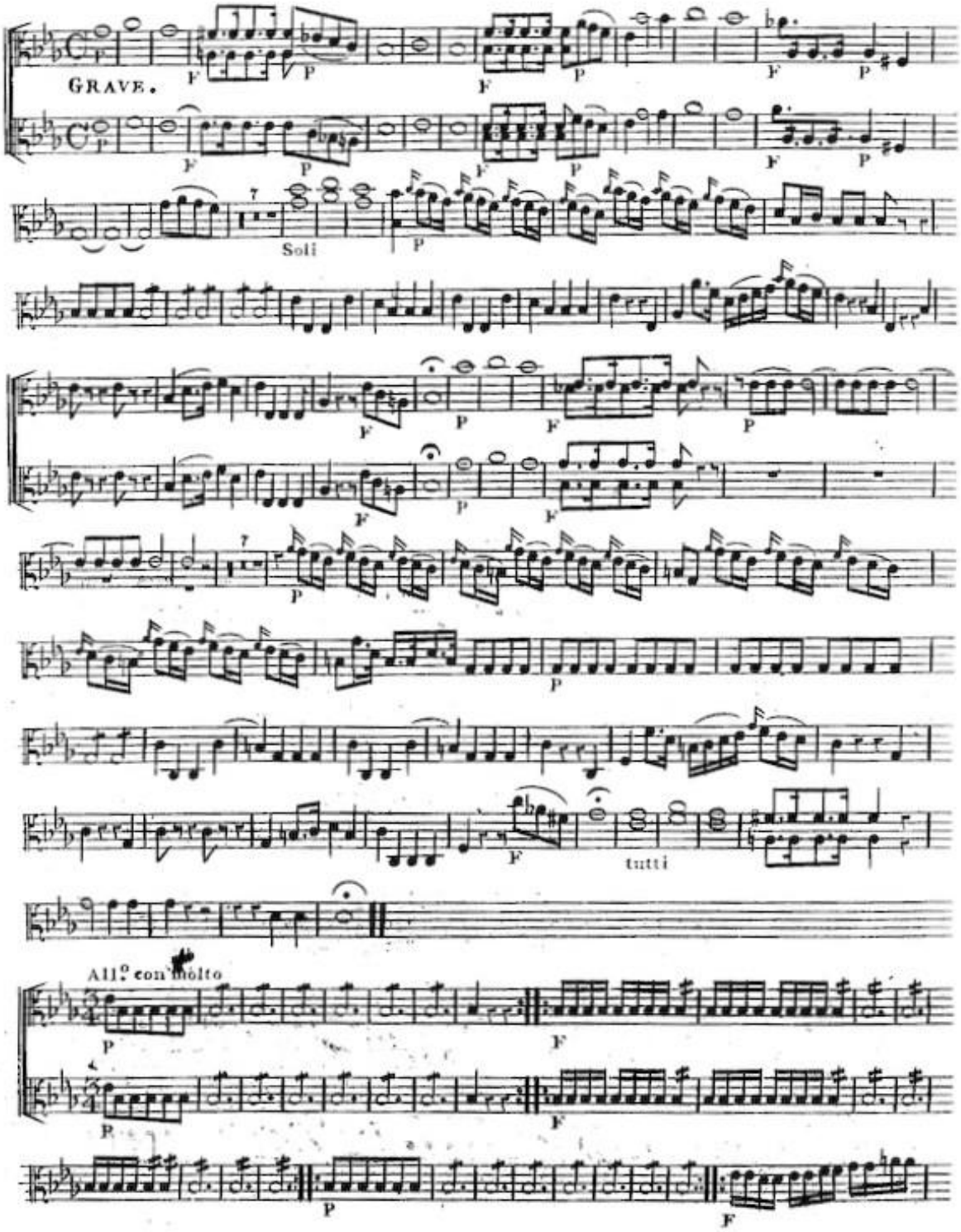
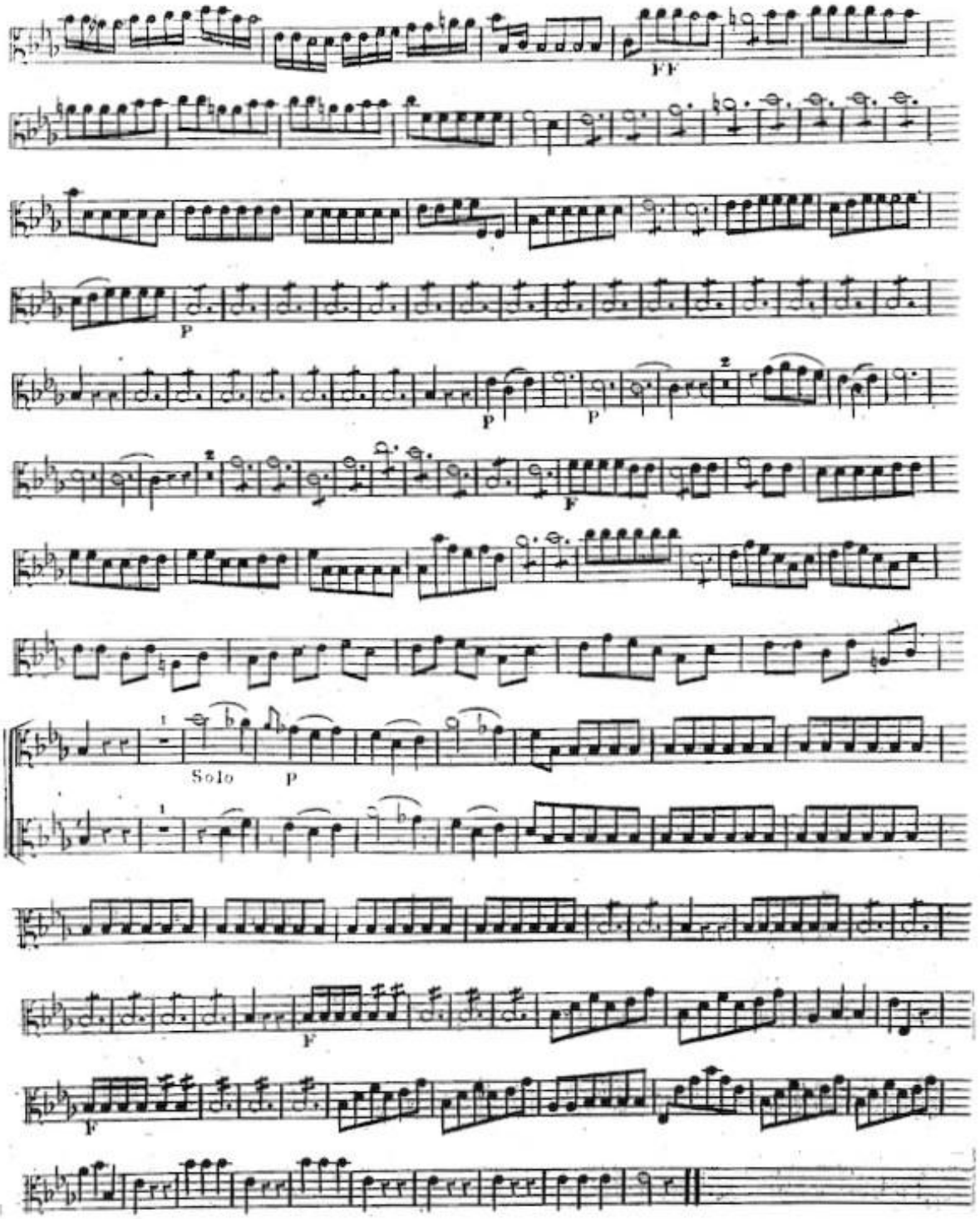
VIOLA