

Quintett.

N^o 2.

Erste Viola.

PRAELUDIUM.FANTASIA.

Tempo Andante.

Herrmann Hirschbach, Op. 39.

Solo.

Moderato. ♩ = 144.

M
552
11669.7

728737

Erste Viola.

3

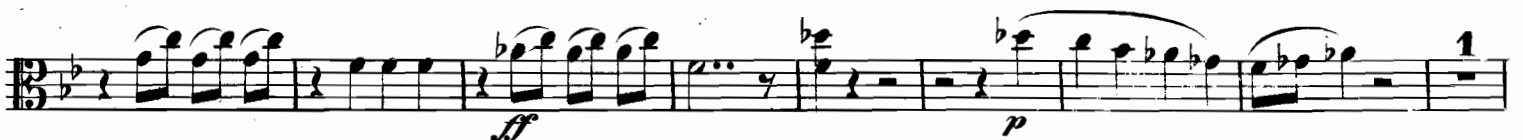

Erste Viola.

p **C** *dol. ma con anima*

loco

cresc. **D** *p*

p **1**

p **1** **E** *p*

con

espressione *tr*

p **1 2 3**

F *f*

p **1 2 3**

Erste Viola.

p

con sentimento
cresc.

f
p

Allegretto. ♩ = 144.

sempre dolce e lugubre

poco espress.
p

p
p

Moderato. ♩ = 144.

p
p

p

p

cresc.
f
dol.

p

Erste Viola.

p *poco a poco* *crescendo*

p

cresc.

f *p*

Andantino. ♩ = 86.

Larghetto. ♩ = 68.

p *cresc.* *f* *>p*

f *>p* *f* *>p*

f *p*

1 2 3

1 2 3 **C**

p *f*

p

Fantasia.

Viol. I.

Viola I.

ritard. a tempo *pp*

Erste Viola.

Vivace. *♩* 70.

Erste Viola.

Erste Viola.

$\text{♩} = 60.$

Second system of the first section, featuring a rhythmic accompaniment with slurs and fingerings (1-2).

Third system of the first section, featuring a melodic line with slurs and fingerings (3-4).

Fifth system of the first section, featuring a melodic line with slurs and a first ending bracket.

Meno Allegro. $\text{♩} = 126.$

Quasi Andantino. $\text{♩} = 86.$

Erste Viola.

Allegro. ♩ = 116.

Presto. ♩ = 96.

Erste Viola.

Erste Viola.

1 2 3 4 1 2 3

4 1 2 3 4 1 2 3

4 11 f ff

1 2 3 4 1 dol. dol.

Fantasia.

Quasi Andantino.

c. anima

p

1 2 3 4 4

f ff

Fine.