

104 **Allegro** 5

f

113 3 3

f 3

118 6

f

127 2 3

f

132 3 2 8 3

145 18

166

169 2

173

176

5

180

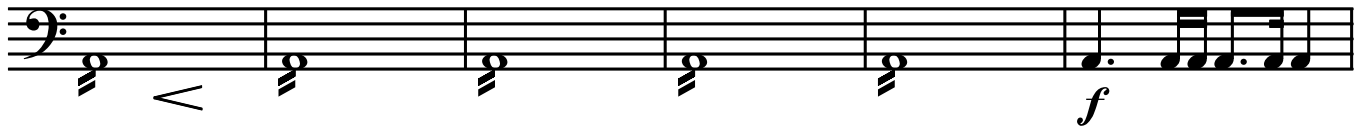

186

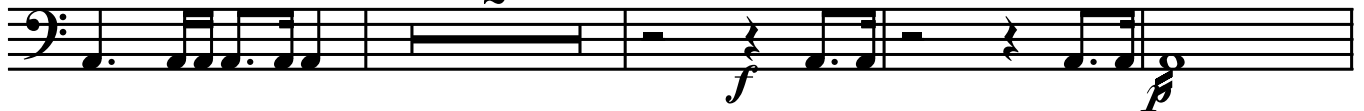

192

217

221

