

Arie

The accompaniment of the solo
Instrument may be performed on a
keyboard instrument or on separate
instruments like violin and cello

Schäme dich, o Seele, nicht
aus der Kantate
No.147

J.S.Bach
arr. J. Knuth

Solo-Instrument

Accompaniment

8

14

21

27

33

38

3
Arie BWV147

45

51

59

65

4
Arie BWV147

73

79

84

89

5
Arie BWV147

93

99

105

Arie

Schäme dich, o Seele, nicht
aus der Kantate

No.147

J.S.Bach

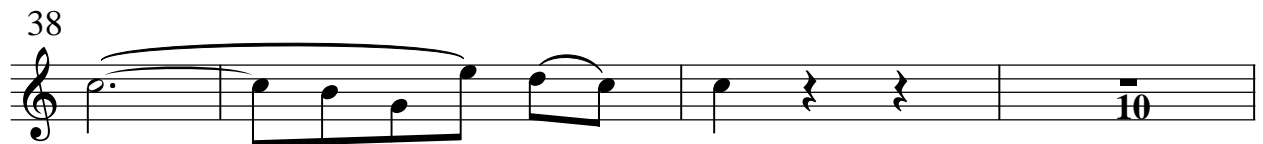
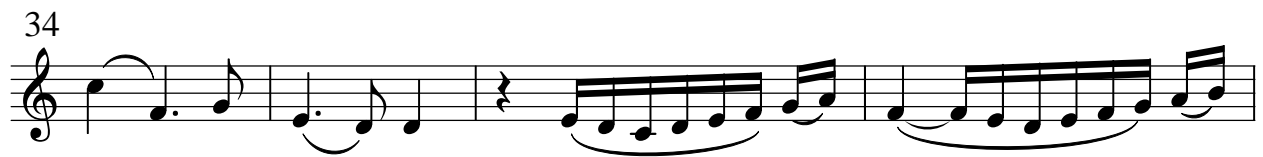
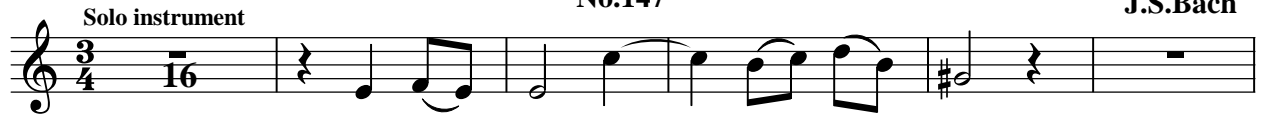

Arie-BWV147
Solo Instrument

60

64

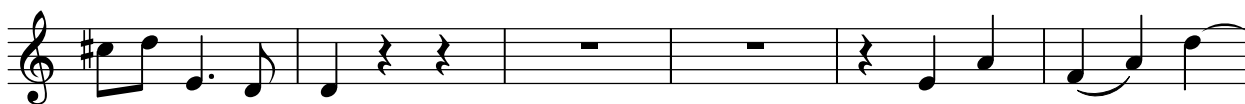

70

75

81

86

90

Arie

Schäme dich, o Seele, nicht

aus der Kantate
No.147

J.S.Bach

Diskant

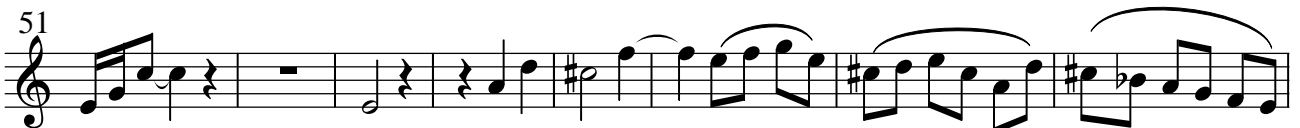

Arie-BWV147
Diskant

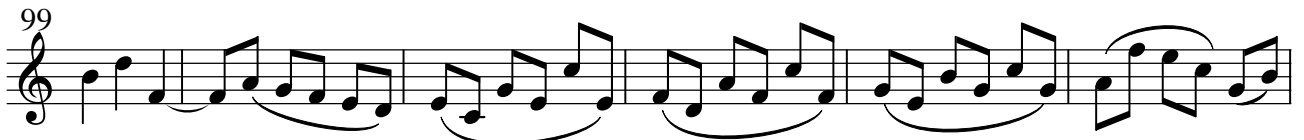
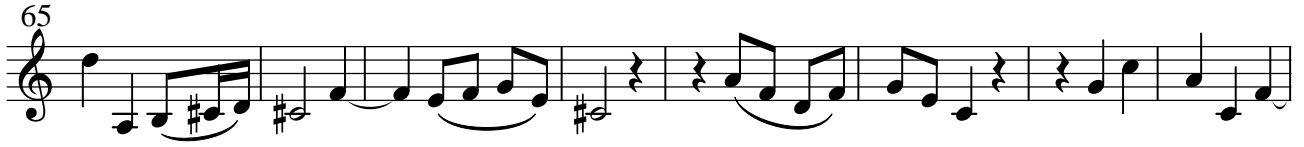

Arie

Schäme dich, o Seele, nicht

aus der Kantate
No.147

J.S.Bach

Bass

8

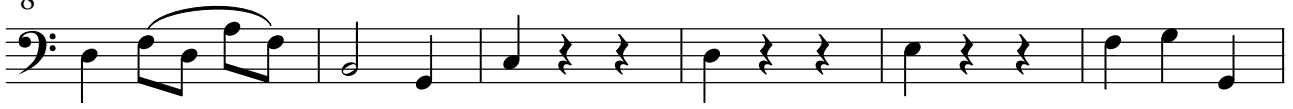

14

21

27

33

38

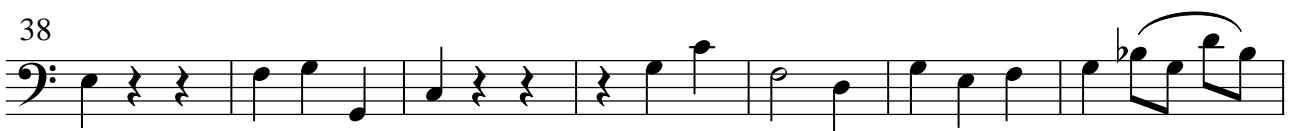

45

51

Arie-BWV147

Bass

59

65

73

79

84

89

93

99

105

