

A. PONCHIELLI

# LA GIOCONDA

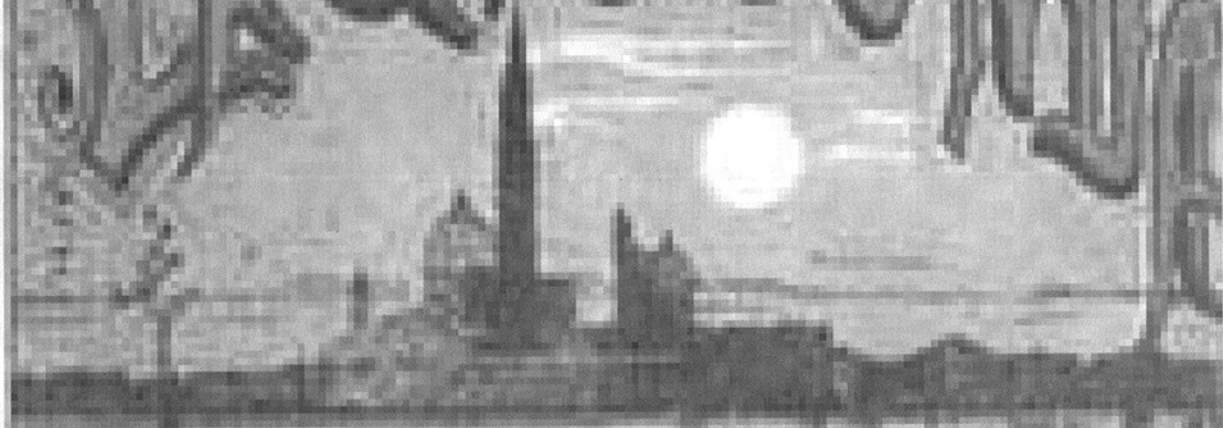

TELEGRAMMA IN QUATTRO ATTI

TOSIA CORRADO

FRATELLI HERZ - UNA LINEA

A. STAMPAZIONE RICORDI

pp

pp *legatissimo*

*m.s.*

Fourth system of the piano score. The right hand has a melodic line with some rests. The left hand has a few chords and notes. The marking 'm.s.' is present.

LE ORE DELL' AURORA

Andante poco mosso  
pp *leggerissimo*

SORTONO LE ORE DEL GIORNO

S  
O  
R  
O  
C  
B.

Pro - di - - - -

Pro - di - - - -

Pro - di - - - -

- gio! in - can - - - - to!

- gio! in - can - - - - to!

- gio! in - can - - - - to!

pp *dim.*

DANZA DELLE ORE DEL GIORNO  
Moderato

p *pp leggerissimo con grazia*

pp

*affrettando* *in tempo*

*mf* *pp*

8

*pp*

8

8

SORTONO LE ORE DELLA SERA

*p stacc.*

*p stacc.*

8

SORTONO LE ORE DELLA NOTTE

pp *p leggero* *f* *p*

*f* *p* *p leggero*

*p* *espressivo*

8 *p.* *cres. e string.*

*ff*

pp

pp sottovoce

morendo

*m.s.*  
*PPP*

rall.

All.<sup>o</sup> vivacissimo

*p*

*ff*

*p*

*p stacc.*

*p stacc.*

*sf*

Con molto brio

PP *leggerissimo*

All  
mo

C O R O