Ouvertüre zu

IDOMENEO.

Allegro

f *p* *cresc* *sf* *p* *cresc* *sf* *p* *f* *p* *f* *p* *f* *p* *f* *p* *cres* — — — — — — — *cen* — — — — — — — *do.* *f* *tr* *tr* *p*

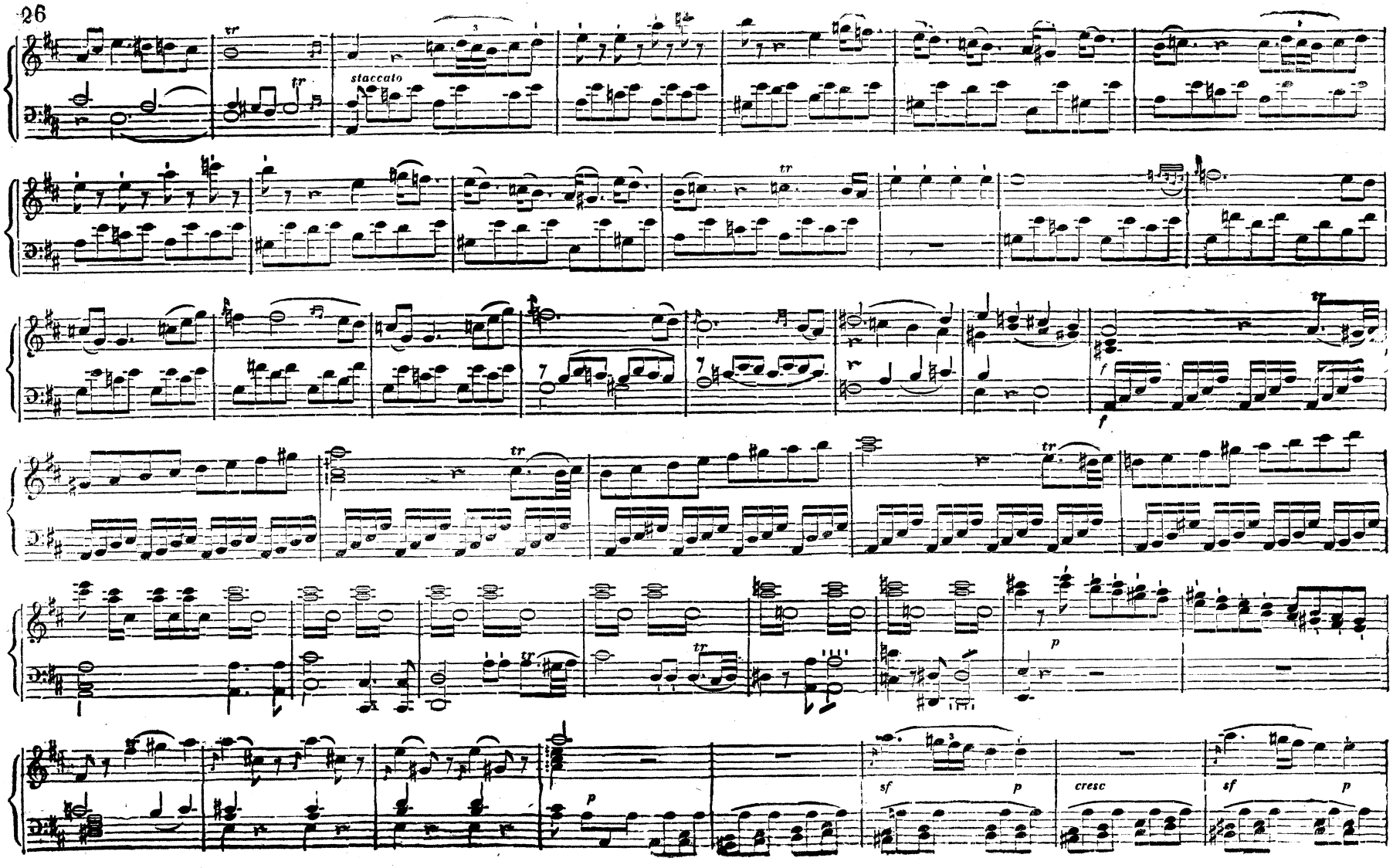
staccato
tr
f
p
sf
cresc

cresc sf cresc sf ff

p cresc sf p

sf p f p sf p sf p sf p

p cre scen do f

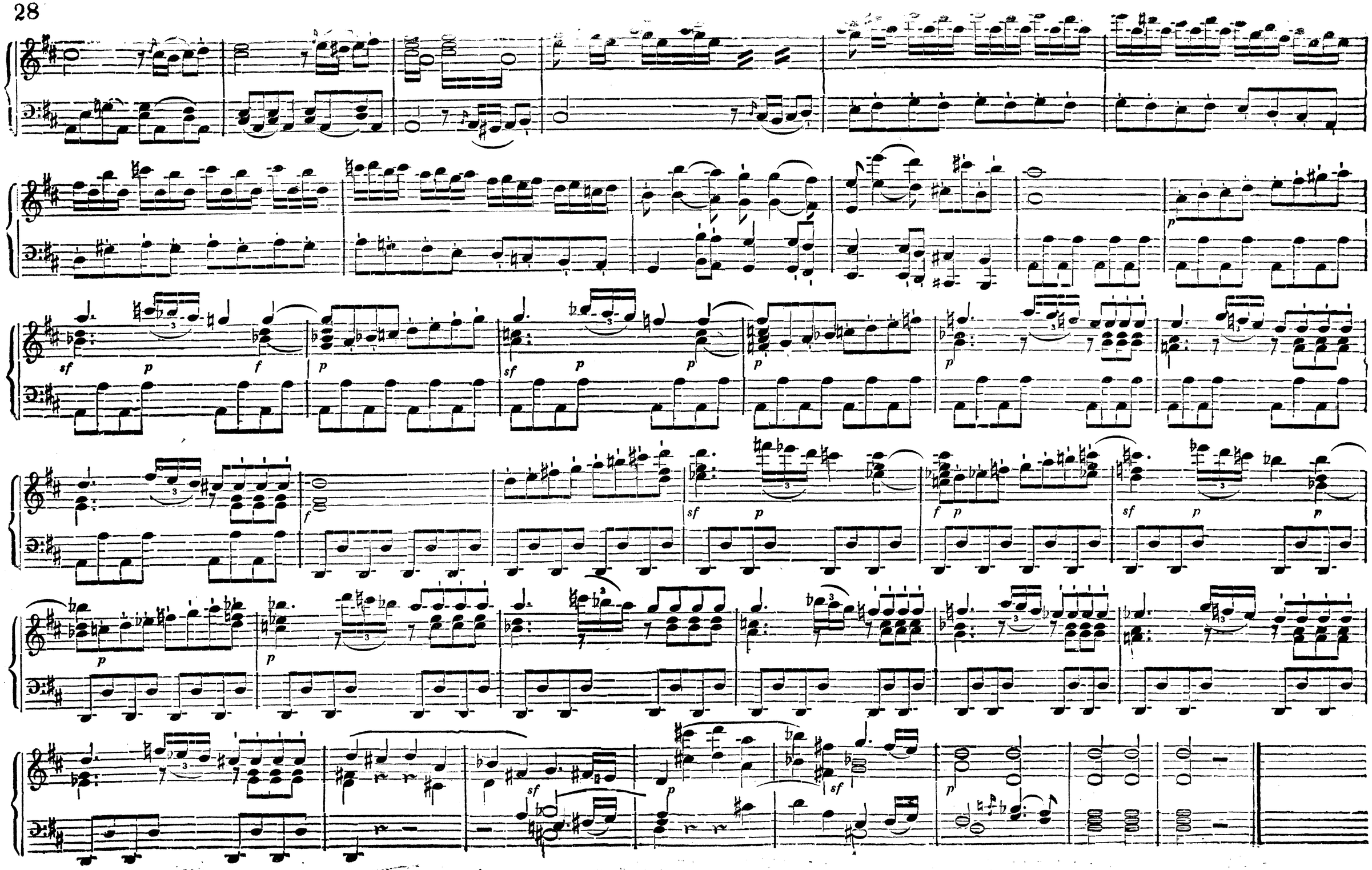
sf
p
f
p
sf
p
p
p
p
f
sf
p
f
p
sf
p
p
p
p
sf
p
sf
p