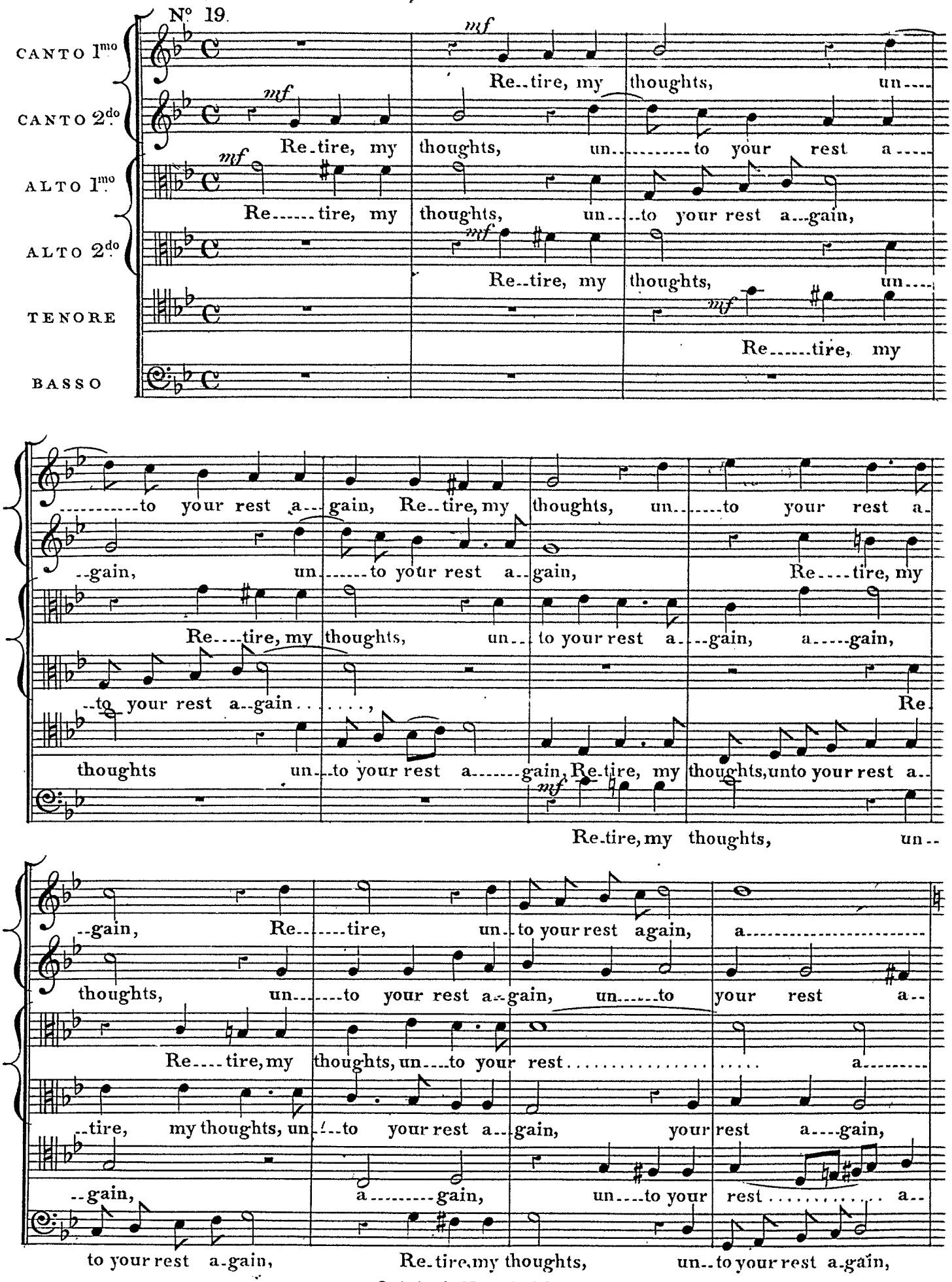

Original Key A Minor.

..gain, Your proffer'd service may in-cur dis..dain, Your proffer'd ser..vice may

..gain, Your proffer'd service may in-cur dis..dain, Your proffer'd ser..vice may

..gain, Your proffer'd service may in-cur dis..dain, Your proffer'd ser..vice

Your proffer'd service may in-cur dis..dain, may

..gain, Your proffer'd service may in-cur dis..dain,

Your proffer'd service may in-cur dis..dain, may

in...cur dis.....dain,

in...cur dis...dain, dis.....dain,

may in...cur dis...dain, dis...dain....., The dice are

in...cur dis...dain....., The dice are cast, are..... cast, The

may in...cur dis.....dain....., The

in...cur dis.....dain, The dice are cast,

The dice are cast, The dice.... are cast,

The dice are cast, and if the gamesters

cast . The dice are cast, and if the gamesters

dice are cast, The dice are cast, are

dice are cast, The dice are cast.....

The dice are cast..... and if the gamesters

and if the gamesters please, and if the gamesters please,

please, and if the gamesters please,

please, and if the gamesters please, and if the gamesters please, I'll take my

cast, and if the gamesters please, and if the gamesters please, I'll

and if the gamesters please, and if the gamesters please, I'll take my

please, and if the gamesters please, I'll

I'll take my chance and

I'll take my chance and rest myself at ease, I'll take my

chance and rest my....self at..... ease, I'll

take my chance.. ... and rest my..self . at ease,

chance and rest my..self at ease, I'll take my chance

take my chance and rest my....self..... at ease, and

rest my....self at ease, I'll take my chance my

chance and rest my....self at ease, I'll

take my chance, I'll take my chance and rest my.....self at

my...self at ease, I'll take my chance and rest my.....self at

and rest my...self at ease, and rest my..

rest my..self at ease, at ease, I'll take my chance and

chance, and rest my...self my..self at ease. . . . . ,

take my chance, and rest my.....self at ease,

ease, I'll take my chance and rest my..self at ease, The dice are cast are

ease, at ease, and rest my...self at ease,

...self, I'll take my chance, and rest my.....self at ease. . . . . ,

rest my.....self at ease, The dice

The dice are cast, The dice are cast,

The dice are cast, and if the gamesters

..... cast The dice are cast, The dice are cast, are

The dice are cast. . , The dice are cast, and if the gamesters

The dice are cast, The dice are cast. . . . . ,

are cast, The dice are cast. . . . . , and if the gamesters

and if the gamesters please, and if the gamesters please,

please, and if the gamesters please,

cast, and if the gamesters please, and if the gamesters please, I'll

please, and if the gamesters please, and if the game sters please, I'll take my

and if the gamesters please, and if the gamesters please, I'll take my

please, and if the game sters please, I'll

f

I'll take my chance and

f

I'll take my chance, and rest myself at ease, I'll take my

take my chance....., and rest my..self at ease,

chance, and rest my....self at..... ease, I'll

chance, and rest my..self at ease I'll take my chance,

take my chance, and rest my...self..... at ease, and

rest my....self at ease, I'll take my chance my

chance, and rest my....self at ease, I'll

my....self at ease, I'll take my chance and rest my...self at

take my chance, I'll take my chance, and rest my....self at

and rest my....self at ease, and rest my...

rest myself at ease, at ease, I'll take my chance, and

chance, and rest my....self, my...self at ease.

take my chance, and rest my.....self at ease.

ease, at ease, and rest my....self at ease.

ease, I'll take my chance, and rest my...self at ease.

..self, I'll take my chance, and rest my.....self at ease.

rest my.....self at ease.

SAY, DEAR, WHEN WILL YOUR FROWNING.

Nº 20.

CANTO 1mo. — *mf*
Say, dear, when will your frown.....ing leave,

CANTO 2do. — *mf*
Say, dear, when will your frown..ing leave, your frown...ing

ALTO — *mf*
Say, dear, when will your frown..ing leave, when will your

TENORE 1mo. — *mf*
Say, dear, when will your frown.....ing

TENORE 2do. — *mf*
Say, dear, when will your frown.....ing

BASSO — *mf*
Say, dear, when will your frown.....ing

when will your frown.....ing leave.....

leave, when will your frown.....ing leave,

frown.....ing leave, when will your frown.....ing leave,

leave, when will your frown.....ing leave, Which doth

leave, when will your frown.....ing leave, your frowning leave,

leave, when will your frown.....ing leave, Which..

p
Which doth my..... heart of joy be..

p
Which doth my heart of joy..... be.....

p
Which doth my heart of joy bereave, of joy be.....

p
my heart of joy be..reave..., Which doth my heart.... of joy be.....

Which doth my heart of joy be.reave, Which doth my.... heart of joy be.....

..... doth my heart of joy be.....reave, of..... joy be.....

Original Key A Minor.

-reave? Say, dear, when will your frown.....ing leave, when will your

-reave? Say, dear, when will your frowning leave, your frown ing leave,

-reave? Say, dear, when will your frowning leave, when will your frown.....ing

-reave? Say, dear, when will your frown.....ing leave, when

-reave? Say, dear, when will your frown.....ing leave,

-reave? Say, dear, when will your frown.....ing leave,

frown.....ing leave,

when will your frown.....ing leave,

leave, when will your frown.....ing leave, Which

will your frown.....ing leave, Which doth my heart of

when will your frown.....ing leave, your frowning leave, Which doth

when will your frown.....ing leave, Which doth my

Which doth my..... heart of joy be-reave?

Which doth my heart of joy..... be.....reave? To

..... doth my heart of joy be-reave of joy be.....reave? To

joy be-reave..... Which doth my heart of joy be.....reave?

my heart of joy be-reave Which doth my..... heart of joy be.....reave? To

heart of joy be.....reave of..... joy be.....reave?

f To sing and play be..comes you better, To sing and play be..

sing and play be..comes you better, To sing and play be..comes you better, To

sing and play be..comes you better, To sing and play be...comes you better, To

f To sing and play be..come you better, To sing and play be..

sing and play be..comes you better, To sing and play be...comes you better,

f To sing and

..comes you bet.....ter, Such pleasures make my heart your debtor, Such pleasures

sing and play be...comes you bet....ter, Such pleasures make.... my heart your

sing and play be...comes you better, Such plea....sures make my heart your debtor Such

comes you better be...comes you better, Such plea....sures make my heart your

Such plea..sures make my heart your debtor, Such plea.....sures make my heart your

play be..comes you better, Such plea...sures make my heart your debtor, Such pleasures

make my heart your debtor: *p* But when you frown you wound my

debtor, Such pleasures make my heart your debtor: But when you

plea.....sures make my heart your deb....tor.....:

debtor, Such pleasures make my heart your deb.....tor, make my heart your

debtor, Such plea..sures make my heart your debtor: *p* But when you

make my heart your debtor: But when you frown you wound my

heart, you wound my heart, But when you frown you

frown you wound my heart, my heart, O my heart

But when you frown you wound my heart, But when you frown you

debtor, But when you frown you wound my heart, But when you frown

frown you wound my heart....., But when you frown you wound my heart, you

heart, But when you frown you wound my heart....

wound my heart..... But when you frown you wound my heart, And

But when you frown you wound my heart, you wound my heart, my

wound my heart, you wound my heart, you wound you wound my heart, And

..... you wound my heart, But when you frown you wound my heart, my heart...

wound my heart, But when you frown you wound my heart, And kill...

..... But when you frown, you wound my heart my heart..... And

kill..... my soul, And kill my..... soul, with dou.....ble..... smart.

heart, And kill..... my soul, And kill..... my soul with dou-ble smart.

kill..... my soul..... with double smart, with dou..... ble smart.

..... And kill..... my soul..... with dou..... ble smart.

..... my soul, And kill my soul with double smart, with dou-ble smart.

kill..... my soul..... with dou..... ble..... smart.

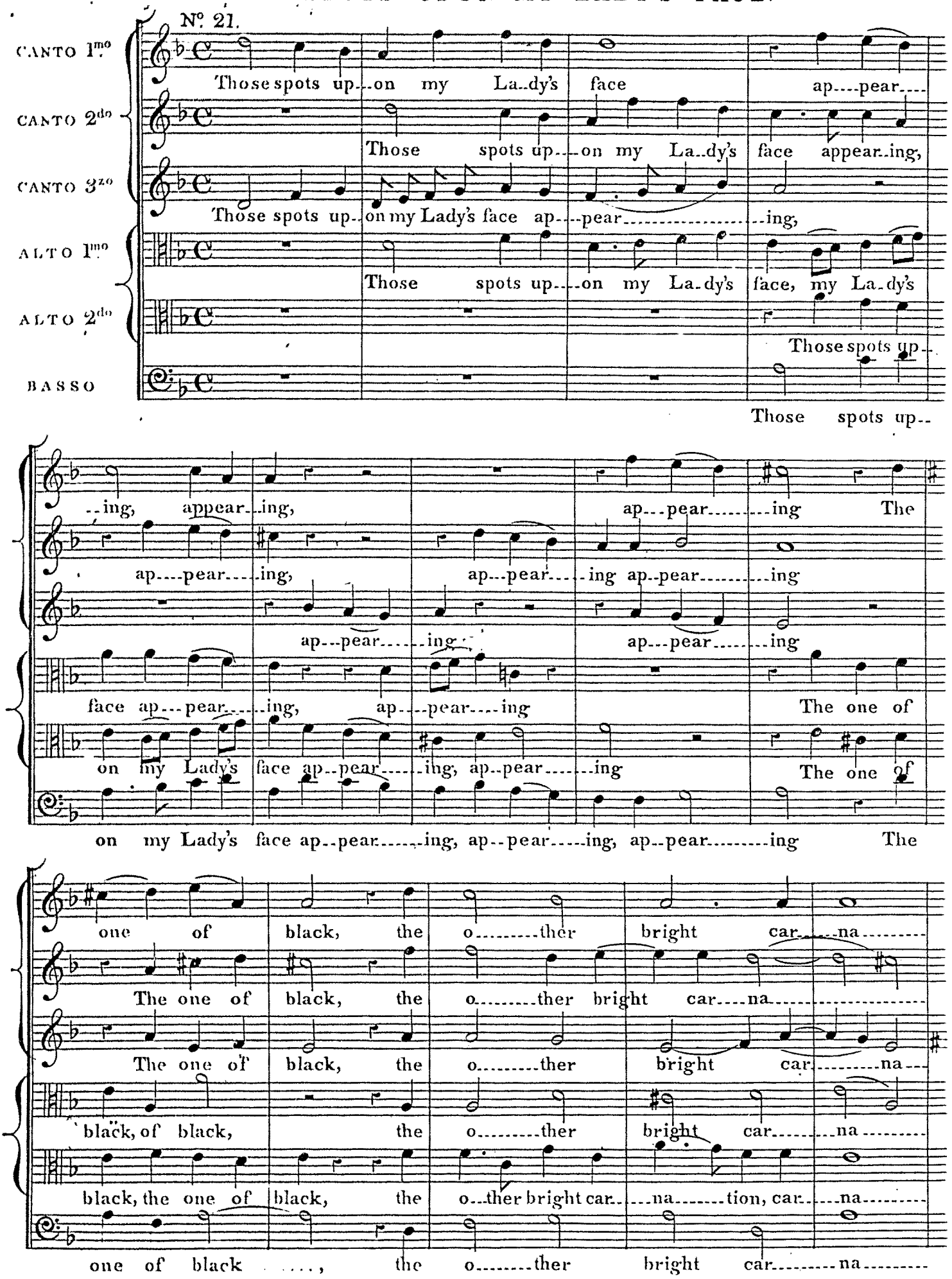
Nº 21.
CANTO 1mo
Those spots up..on my La..dy's face ap...pear...
CANTO 2do
Those spots up...on my La..dy's face appear..ing,
CANTO 3zo
Those spots up..on my Lady's face ap...pear.....ing,
ALTO 1mo
Those spots up...on my La..dy's face, my La..dy's
ALTO 2do
Those spots up..
BASSO
Those spots up..
..ing, appear..ing, ap...pear.....ing The
ap...pear....ing, ap...pear....ing ap..pear.....ing
ap...pear.....ing ap...pear.....ing
face ap...pear.....ing, ap...pear....ing The one of
on my Lady's face ap..pear.....ing, ap..pear.....ing The one of
on my Lady's face ap..pear.....ing, ap..pear.....ing, ap..pear.....ing The
one of black, the o.....ther bright car.....na.....
The one of black, the o.....ther bright car....na.....
The one of black, the o.....ther bright car.....na...
black, of black, the o.....ther bright car.....na.....
black, the one of black, the o...ther bright car.....na.....tion, car.....na.....
one of black ...., the o.....ther bright car.....na.....

..tion, Are like the mul..ber..ries in gar...dens growing, in

..tion, Are like the mul.....ber....ries..... in dain..ty gar.....

..tion, Are like the mul..ber...ries in dain...ty gar..dens growing,

..tion, Are like the mul.....

..tion, Are like the mul..ber..ries in dain..ty gardens grow....

..tion, Are like the mul.....

gardens growing, in dain...ty gar..dens grow.....ing.....

.....dens growing, in gar..dens grow..ing,

in gar..dens growing, in gar..dens grow..ing,

.....ber...ries in dain...ty gar.....dens grow.....ing, Where

.....ing in gardens grow...ing, Where

.....ber...ries in gar..dens growing in dain...ty gardens grow.....ing,

..... Where grows de..light and plea....sures of each fa.....

Where grows de....light, de..light and pleasures of each fa.....

Where grows de..light and plea....sures of each fa.....

grows de.....light, de.....light and pleasures of each fashion, each fa...

grows de.....light, de.....light and pleasures of each fashion, each fa...

Where grows de....light and pleasures of each fa.....

...shion They grow too high, and ware....ly kept.... from

.shion They grow too high, and ware.....ly kept from me, from

...shion They grow too high, and ware.....ly kept from

...shion They grow too high, and ware...ly kept from me, from

.shion They grow too high, and ware.....ly kept from me, from

..shion They grow too high, and ware....ly kept from

me, Which makes..... me sing..... Which makes..... me sing

me....., Which makes..... me sing, Which makes me sing

me, from me, Which makes..... me sing.....

me, Which makes..... me sing, Which makes..... me sing

me, Which makes me sing Which makes me sing

me, Which makes..... me sing, Which makes..... me sing.....

p ah me! ah me! ah me! 'twill ne.....ver be.

p ah me! ah me! ah me! 'twill ne.....ver..... be.

p ah me! ah me! 'twill ne....ver be.

p ah me! ah me! ah me! 'twill ne.....ver be.

p ah me! *p* ah me! ah me! 'twill ne.....ver be.

ah me! ah me! 'twill ne.....ver..... be.

IF BEAUTY BE A TREASURE.

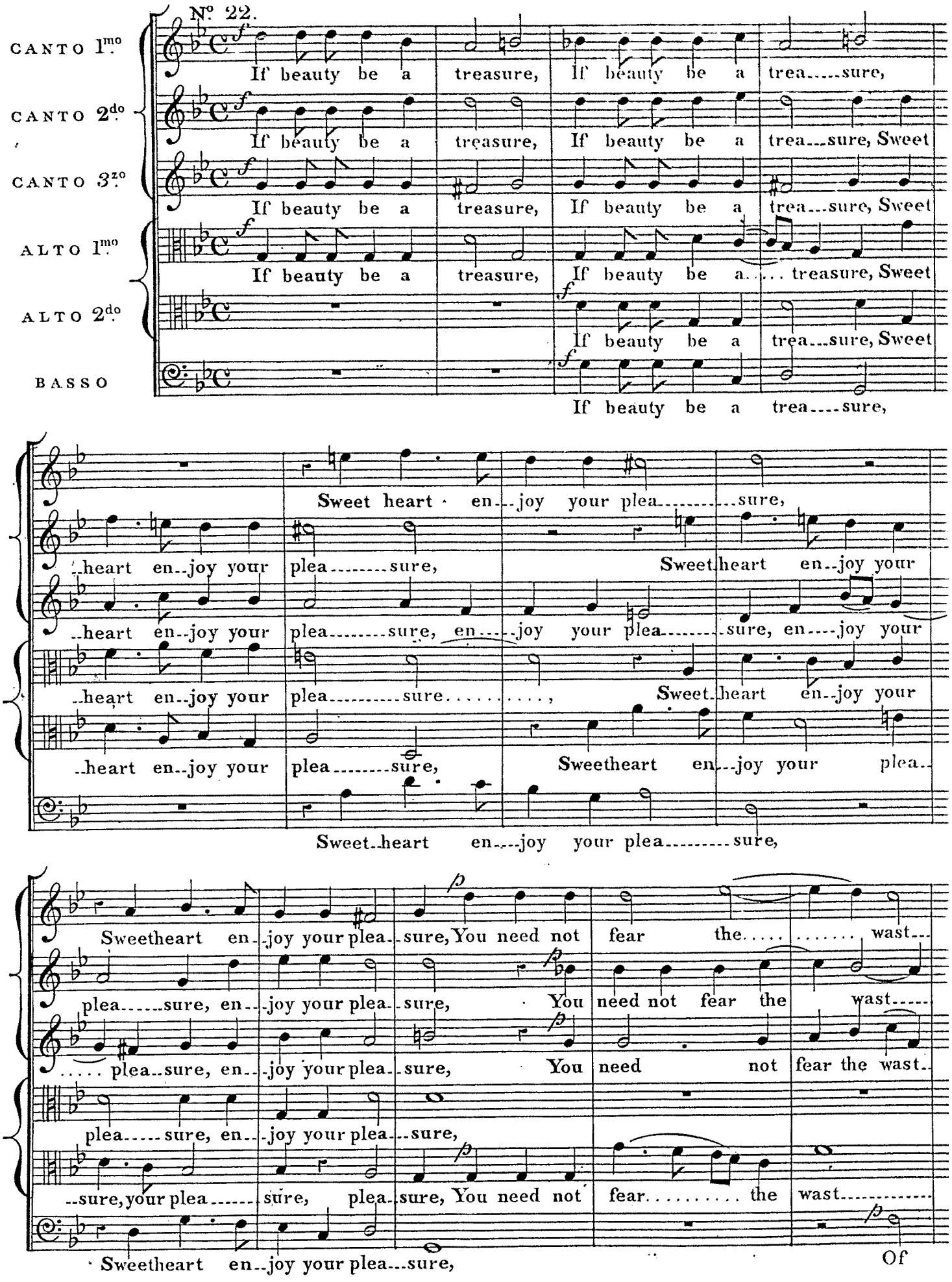

..ing Of beau.....ty e.....ver.....last....ing.....,..... Of

..ing..... Of beau.....ty e.....ver...last.....ing,

..ing Of beau.....ty e....ver....last.....ing, Of beau.....ty e.....

Of beau.....ty beauty e....ver.....last...ing, Of beau.....ty

..ing Of beau....ty e-ver-last.....ing, Of beau.....ty

beau.....ty e.....ver.....last.....ing, Of beau.....ty last.....

beau.....ty e....ver...last.....ing.....,..... Of beauty everlast..ing.

f

Of beau.....ty e.....ver...last.....ing. For

f

..ver.....last...ing, Of beau.....ty e-ver-last.....ing. For

f

Of beau.....ty e...ver....last.....ing, Of beau.....ty e.....verlast.ing. For

e....ver, Of beau.....ty everlast.ing, Of beau.....ty e-ver...last..ing.... For

f

..ing, Of beau.....ty last.....ing....., ever...last.....ing. For

f

For your's exceeds the mea.....sure, the mea-sure, Of a..ny earthly treasure

your's exceeds the measure, For your's exceeds the mea-sure, Of a..ny earthly treasure, Of

your's exceeds the mea....sure, For your's exceeds the mea-sure, Of a..ny earthly treasure, Of

your's exceeds the mea....sure, the mea.....sure, Of a..ny earthly treasure, Of

your's exceeds the mea....sure For your's exceeds the measure Of

your's exceeds the mea...sure, Of a...ny earth-ly trea..sure, Of

Of a-ny earthly trea-sure, For

a-ny earthly trea-sure, Of a-ny earth-ly trea-sure,

a-ny earthly treasure, trea-sure, Of a-ny earth-ly trea-sure, For

a-ny earthly treasure, Of a-ny earthly trea-sure, earth-ly trea-sure, For

a-ny earthly treasure, trea-sure, Of a-ny earth-ly treasure, trea-sure, For

a-ny earthly treasure, Of a-ny earthly trea-sure, For

your's exceeds the measure, For your's exceeds the mea-sure, Of a-ny earthly

For your's exceeds the mea-sure, the mea-sure, Of a-ny earthly

your's exceeds the mea-sure, Of a-ny earth-ly trea-sure, Of a-ny earthly

your's exceeds the mea-sure, the mea-sure, Of a-ny earthly

your's exceeds the mea-sure, For your's exceeds the measure,

your's exceeds the mea-sure, For your's exceeds the mea-sure,

trea-sure, Of any earthly treasure, trea-sure, Of any earthly trea-sure.

trea-sure, Of any earthly trea-sure.

trea-sure, Of any earthly treasure, trea-sure, Of any earthly trea-sure.

trea-sure, Of any earthly treasure, Of any earthly trea-sure trea-sure.

Of any earthly treasure, trea-sure, Of any earthly treasure trea-sure.

Of any earthly treasure, Of any earthly trea-sure.

MY TEARS DO NOT AVAIL ME.

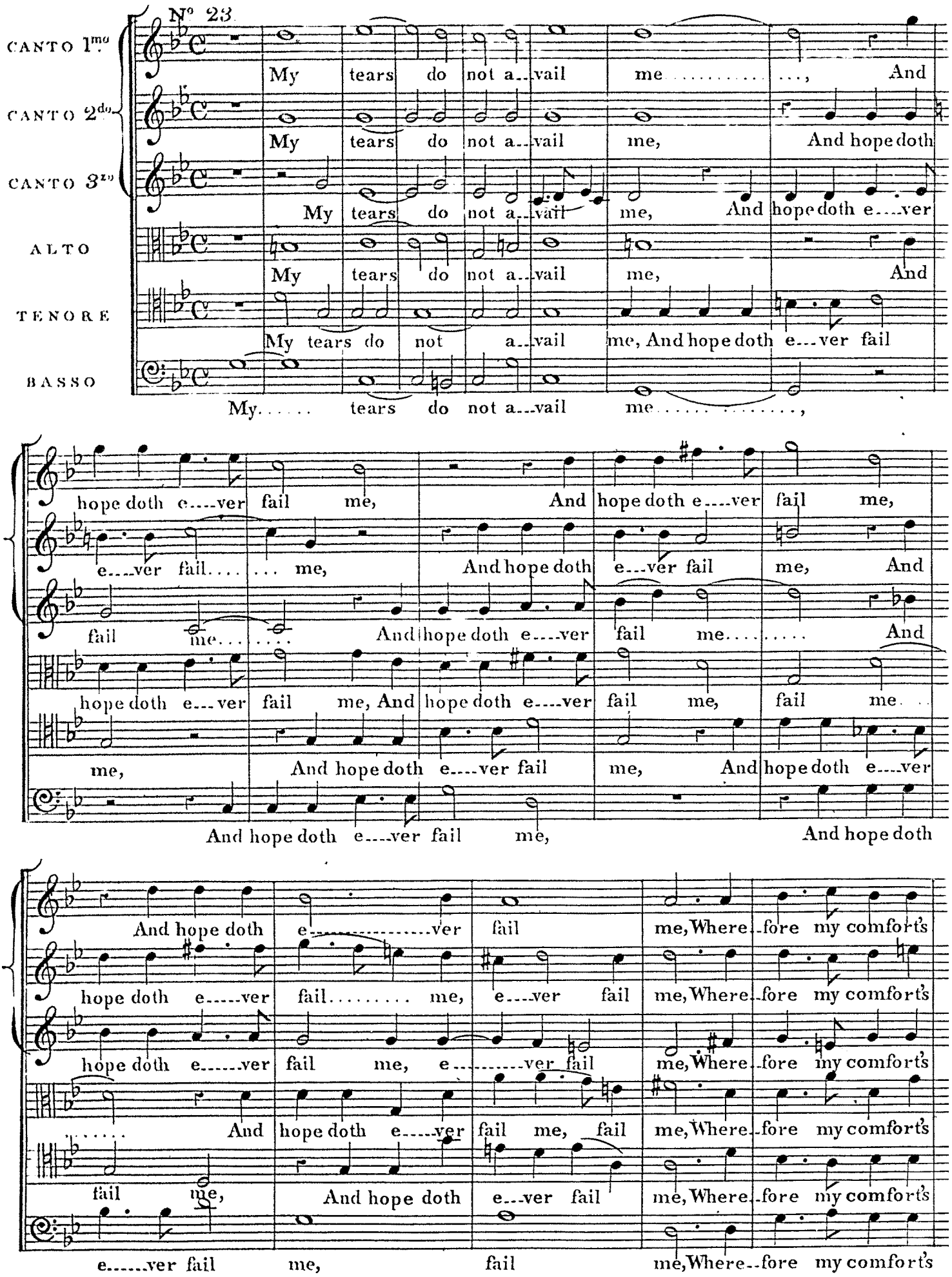

trea-sure, Where-fore my comfort's trea-sure, Shall be to live in plea-sure, Shall

trea-sure, Where-fore my comfort's trea-sure, Shall be to live in plea-sure, Shall

trea-sure, Where-fore my comfort's trea-sure, Shall be to live in plea-sure, Shall

trea-sure, Where-fore my comfort's trea-sure, Shall be to live in plea-sure, Shall

trea-sure, Where-fore my comfort's trea-sure, Shall be to live in plea-sure, Shall

trea-sure, Shall be to live in plea-sure, Shall

be to live in plea-sure, The more I spend, I spend the more I may, the more

be to live in plea-sure, The more I spend the more I may, I may, the

be to live in plea-sure, The more I spend the more I

be to live in pleasure, The more I spend the more I may.....

be to live in plea-sure, The more I spend the more I may, The

be to live in plea-sure, The more I spend the more I

I may, Then wel-come pleasure ev'-ry day, Then welcome ev'-ry

more I may, Then wel-come pleasure ev'-ry day....., Then

may, I may, Then wel-come plea-sure Then

Then wel-come pleasure ev'-ry day....., Then welcome pleasure

more I spend the more I may.....,

may, I may, Then wel-come pleasure ev'-ry day,

day, Then wel...come ev'.....ry day, The more I spend I

wel.....come ev'.....ry day, The more I

wel..come pleasure ev'.....ry day.....,

ev'.....ry..... ..... day, The more I spend the more I

Then wel...come plea...sure ev'.....ry day....., The

ev'.....ry day, The

spend the more I may, the more I may, Then welcome pleasure ev'...ry

spend the more I may, I may, the more I may, Then welcome pleasure

The more I spend the more I may, I may, Then

may..... ....., Then welcome plea..sure ev'..ry day,

more I spend the more I may, the more I spend the more I

more I spend the more I may, I may, Then welcome

day, Then wel..come ev'.....ry day, Then wel..come ev'....ry day.

ev'....ry day....., Then wel.....come ev'.....ry day.

wel..come plea.....sure, Then wel..come pleasure ev'.....ry day.

Then wel..come pleasure ev'.....ry..... day.

may..... ....., Then wel..come pleasure ev'....ry day.

pleasure ev'..ry day, ev'.....ry day.

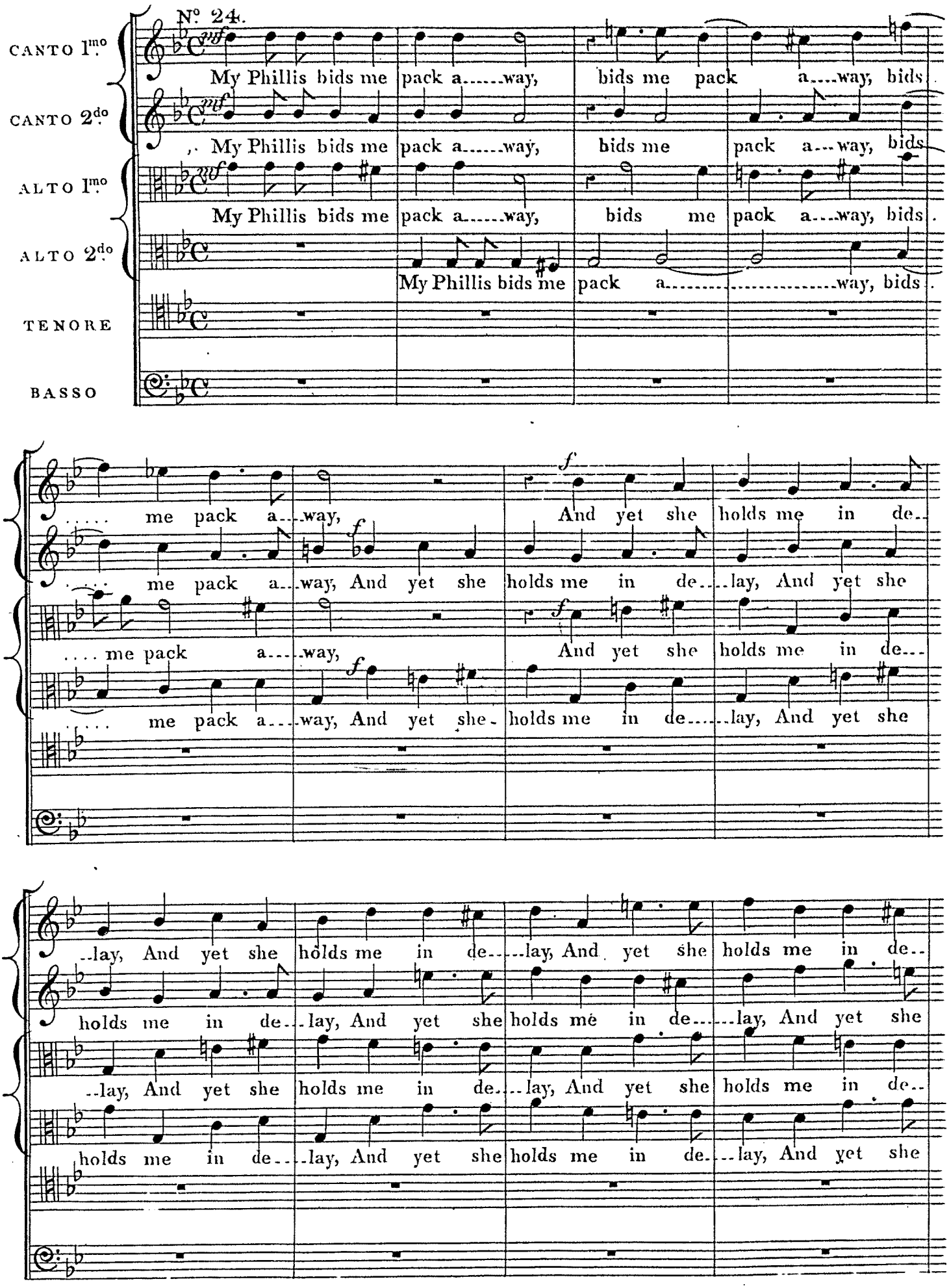
Nº 24.
CANTO 1mo
CANTO 2do
ALTO 1mo
ALTO 2do
TENORE
BASSO
mf
My Phillis bids me pack a.....way, bids me pack a....way, bids
My Phillis bids me pack a.....way, bids me pack a...way, bids
My Phillis bids me pack a.....way, bids me pack a...way, bids
My Phillis bids me pack a.....way, bids
me pack a...way, And yet she holds me in de..
me pack a...way, And yet she holds me in de...lay, And yet she
me pack a....way, And yet she holds me in de...
me pack a...way, And yet she holds me in de.....lay, And yet she
f
..lay, And yet she holds me in de....lay, And yet she holds me in de..
holds me in de...lay, And yet she holds me in de.....lay, And yet she
..lay, And yet she holds me in de...lay, And yet she holds me in de..
holds me in de...lay, And yet she holds me in de...lay, And yet she

..lay, And yet she holds me in de....lay....., I

holds me in de....lay, in de....lay....., p

..lay, And yet she holds me in de...lay, de...lay....., I

holds me in de...lay, she holds me in de....lay, p I weep.....ing

p I weep.....ing

p I weep.....ing

weep.....ing cry my heart ..... will break, She

p I weep.....ing cry.... ..... my heart will break, She

weep-ing cry my..... ..... heart will..... break, my

cry my heart will break, O my heart.... will break,

cry, I weep.....ing cry my heart will break, my heart will break,

cry my heart..... will break, my heart will break,

tells me no, I need not speak, She tells me no, I need not

tells me no, I need not speak, She tells me no, I

heart will break, will break She tells me

She tells me no, I need not speak..., not speak

She tells me no, I need not speak, She

She tells me no, I need not

speak, I need not speak, Then if my fortune

need not speak, I need not speak

no, I need not speak, I need not speak, Then if my fortune fall not

She tells me no, I need not speak, Then if my fortune

tells me no, I need not speak ....,

speak, I need not speak .....,

fall not wrong ...., not wrong,

Then if my for-tune fall not wrong, Then if my fortune

wrong, fall not wrong, Then if my for-tune fall not wrong,

fall not wrong, Then if my fortune

Then if my for-tune fall not wrong,

Then if my for-tune fall not wrong,

Then if my fortune fall not wrong, Then if my fortune

fall not wrong ...., my for-----tune fall not

not wrong, Then if my for tune fall not wrong, Then if my

fall not wrong, Then

Then if my for-tune fall not wrong, Then

Then if my fortune fall not wrong, Then if my fortune

fall not, fall not wrong, I need not sing a...

wrong, I need not sing a...

..... for..... tune fall not wrong, I need not sing

if my for..tune fall..... not wrong, I need not sing a...

if my for..tune fall..... not wrong, I need not sing a...

fall..... not wrong,

..no..... ther song, I need not sing a....no...ther song, I

.....no...ther song, I need not sing

.....a...no.....ther song, I need not sing a...

..no....ther song, a.....no.....ther song, I need not

..no..... ther song, I need not sing a.....no..... ther

I need not sing I

need not sing a.....no...ther song, a.....no.....ther

I need not sing, I need not sing a....no..... ther

..no....ther song, I need not sing a.....no..... ther

sing a.....no..... ther song....., I need not sing a....no..... ther

song, I need not sing a.....no..... ther

need not sing..... a.....no..... ther

song, Then if my fortune fall not wrong.....

song, Then if my fortune

song, Then if my for_tune fall not wrong, fall not

song, Then if my fortune fall

song.....,

song.....,

Then if my fortune

..... not wrong, Then if my fortune

fall not wrong, Then if my fortune fall not wrong.....

wrong Then if my fortune fall not wrong, not wrong Then

not wrong, Then if my fortune fall

Then if my fortune fall not wrong, Then

fall not wrong, Then if my fortune

fall not wrong, Then if my for_tune fall not

..... my for.....tune fall not wrong,

if my fortune fall not wrong, Then if my..... for.....tune

not wrong, Then if my for_tune fall.....

if my fortune fall not wrong, Then if my for_tune fall.....

fall not wrong, Then if my for_tune fall .....

fall not wrong, I need not sing a no ther

I need not sing a no ther

fall not wrong, I need not sing a no ther

not wrong, I need not sing a no ther song, a

not wrong, I need not sing a no ther

not wrong, I

song, I need not sing a no ther song, I need not sing

song, I need not sing I need not

song, I need not sing a no ther song,

no ther song, I need not sing a no

song, I need not sing a no ther song, I

need not sing, I need not

a no ther song, a no ther song.

sing, I need not sing a no ther song.

I need not sing a no ther song.

ther song, I need not sing a no ther song.

need not sing a no ther song.

sing a no ther song.