

(C. I, 17 n) Box A 9.2047

25.

M. P. 1700

Gieddes samling VIII, 25

Concerto  
à

Flauto Traverso =

Violino 1<sup>mo</sup> & 2<sup>do</sup> =

Corno 1<sup>mo</sup> & 2<sup>do</sup> =

Viola

&

Basso.

Dall' Sigr. Filtz

*Flauto Principale*

Flauto Traverso Principale.

*Alligro*

*Solo.*

*Tutti*

*Tutti Andante*

107.

*Andante* *Tutti* *Solo*

*Sotti Presto*

*Crusto*  $\frac{7}{4}$

*Violino primo.*

# Concerto.

## Violino primo.

Alligro

*Adagio* *Sotti Andante*

*Andante*  $\text{C}^{\sharp}$   $\text{C}$   $\text{p.}$   $\text{p.}$   $\text{p.}$   $\text{p.}$

$\text{p.}$

$\text{p.}$

$\text{p.}$   $\text{f.}$   $\text{p.}$

*Allegro*  $\text{C major}$   $\frac{7}{4}$

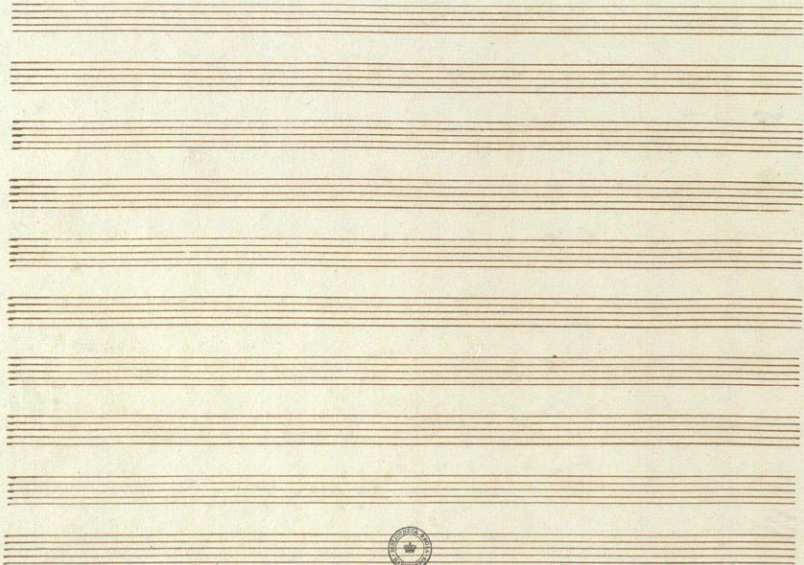

*Violino 2<sup>do</sup>*

# Concerto alligro.

## Violino 2<sup>do</sup>:

*Sotti Andante*

*Andante*

*Sotti Presto*

*Allegro*

*Altiola*

# Concerto.

# Viola.

*Allegro.*  $\text{G major}$   $\text{C}$

*Volti Andante.*

*Andante.*  $\text{B}^{\#}$   $\text{C}$

39.

*Solti Presto*

*Presto*  $\text{B}^{\flat} \text{ major}$   $\frac{7}{4}$

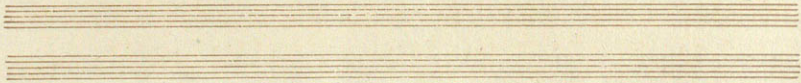

*Opus*

# Concerto

# Basso.

Godoli. *copro* P. 115

*Alliegro.*

*p.* *p.* *ff.* *piano.* *pp.* *ff.* *piano.* *ff.* *piano.* *ff.*

Volti Andante

Andante. 

*Allegro Presto*

*Presto.*  $\text{C}:\#F \frac{2}{4}$

*Op. 10 No. 1*

Concerto:

Corno *1<sup>mo</sup>*:

D. dur

Alligro & c

Andante Tacet

Volti Presto

Concerto. *Corno 2<sup>do</sup>* D. due.

*Allegro* & *c*

*Prato*  $\frac{2}{4}$

14 20 17 29 32 35

*Al fine*