

J. F. GRENSER

6 PARTITER

for

2 Klarinetter, 2 Horn og Fagot

Scipsit pro memoria

F. KEYPER,

contrabassista,

amico suo.

PARTITA N° 1 SIDE 3

— " — " 2 " 16

— " — " 3 " 24

— " — " 4 " 35

— " — " 5 " 46

— " — " 6 " 59

PARTITA No 1.

Allegro con spirito.

Clarinetto I in B

Clarinetto II in B

Corno I - II in C

Fagotto

5

10

75

80

85

90

95

100

105

110

115

ca. 4³/₄ m. 1. rep.

Andante.

car. 1. m. 1. mp.

Menuetto.

Trio.

20

25

30

Menuetto
da Capo
al Fine.

ca. 1/2 all. ¹⁾ ₂₎

Finale.
Allegro

f *Solo* *p* *f*

5

f *Solo* *p* *f* **Fine.**

10

PARTITA No 2.

March.

ca. 1 m. resp.

Gavotte.

ca. 1' all. esp.

Andante.

ca. 1/2 min all esp.

Menuetto.

Fine.

Trio.

Menuetto
da Capo
al
Fine.

Finale poco Allegro,

5

10

15

Fine.

Trio.

20

25

30

Finale
da Capo
al
Fine.

PARTITA N° 3.

Allegretto.

15

20

25

30

35

40

45

50

55

poco Andante.

15

20

25

30

35

40

Menuetto con Trio.

Trio.

40

Menuetto
da Capo
al Fine

This block contains the musical notation for measures 40 through 44 of a Minuet. It features a grand staff with five staves. The top two staves are for the right hand, and the bottom three are for the left hand. The music is in 3/4 time and B-flat major. Measure 40 is marked with a '40' above the staff. The piece concludes with a double bar line and the instruction 'al Fine'.

Finale.
Allegro.

This block contains the musical notation for measures 45 through 49 of the Finale. It features a grand staff with five staves. The top two staves are for the right hand, and the bottom three are for the left hand. The music is in 2/4 time and B-flat major. The tempo is marked 'Allegro'. The piece concludes with a double bar line.

5

Fine.

This block contains the musical notation for measures 50 through 54 of the Finale. It features a grand staff with five staves. The top two staves are for the right hand, and the bottom three are for the left hand. The music is in 2/4 time and B-flat major. The piece concludes with a double bar line and the instruction 'Fine.'.

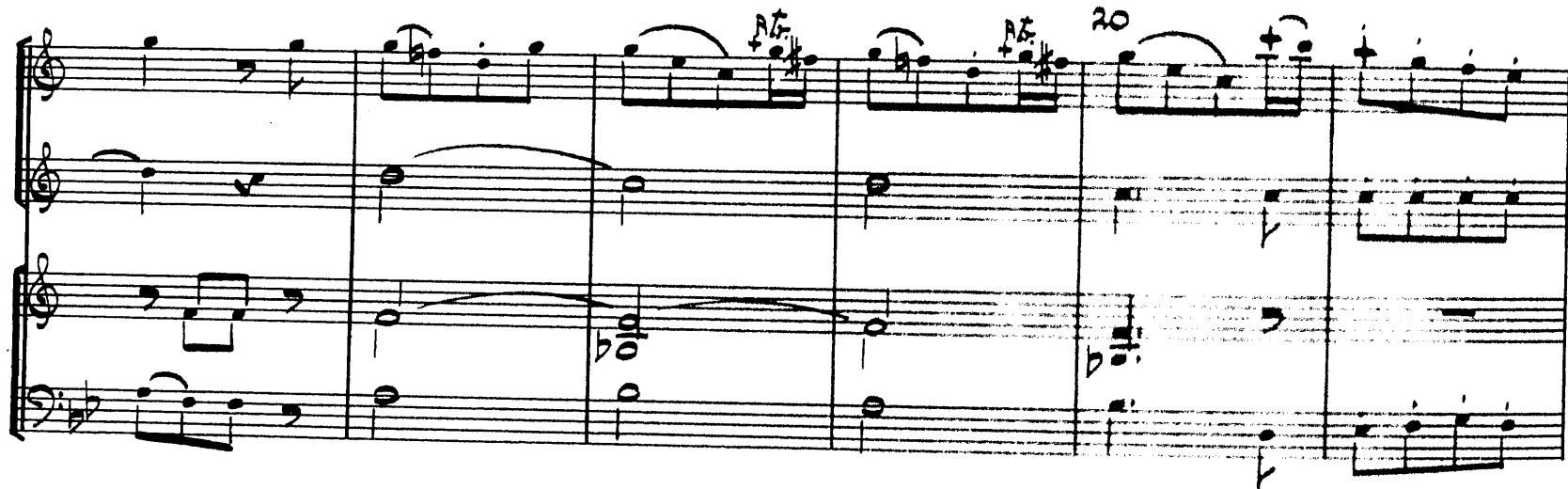

Finale dal Segno al Fine.

25

30

35

50

55

60

65

Adagio.

5

cresc. *f*

10

15

cresc. *f*

Menuetto con Trio.

Trio.

20

25

30

Menuetto

da Capo

al Fine.

Allegro scherzando

5

staccato

10

15

20

Fine.

PARTITA N° 5.

Allegro

Rondo Andante.

75

20

25

30

35

40

Dal Segno
al Fine.

Menuetto con Trio.

Trio.

20

25

30

Menuetto
da Capo
al Fine.

Allegro con Trio.

Trio

Allegro
da Capo
al Fine

PARTITA N° 6.

Allegro.

25

30

35

40

45

50

55

60

This section contains five empty musical staves, each consisting of five horizontal lines, providing space for further musical notation.

Adagio.

Menuetto con Trio.

Fine.

Trio. 20

Solo

25

25

30

Menuetto
da Capo
al Fine.

Finale poco Allegro

Afskrevet Januar 1952 af Frank Jaworski.

Clarinetto I

6 Partiter.

for

2 Clarinetter 2 Horn og Fagot

af

F. F. Grenser

Partita No. 7.

Allegro con spirito

211 B

55

60

65

70

75

80

85

90

95

100

105

110

115

f *p* *ff* *mf*

Andante *Cor.*

Minnetto $\frac{3}{4}$

Trio

Minnetto da Capo al Fine

Finale The musical score is written in treble clef with a 6/8 time signature. It begins with a *f* dynamic marking and a double bar line. The first staff contains measures 1-4, with measure 5 boxed. The second staff contains measures 5-8, with measure 10 boxed and a *f* dynamic marking. The third staff contains measures 9-12, with measure 15 boxed. The fourth staff contains measures 13-16, with a *p* dynamic marking. The fifth staff contains measures 17-20, with measure 20 boxed and a *p* dynamic marking. The sixth staff contains measures 21-24, with measure 25 boxed and a *f* dynamic marking. The piece concludes with a double bar line and the text *Dal Segno al Fine*.

This section consists of seven empty musical staves, each with five lines, provided for additional notation.

Partita N° 2.

March

Garotta

Andante

5 10 15

Minnetto

5 10 15

Trio

Fine

25 30

Minnetto da Capo al Fine

Finale poco Allegro

Trio

Fine

Finale da Capo al Fine

Partita No 3.

Allegretto

Four sets of empty musical staves.

polo Andante

Trio

25

Corno I

30

Fine

Mennetto da Capo al Fine

Finale

Allegro

Fine.

Finale dal Segno al Fine

Partita No. 4.

Allegro

Two empty musical staves, one above the other, consisting of five-line systems.

Adagio

Minnetto con Trio $\frac{3}{4}$

Trio

Allegro scherzando $\frac{2}{4}$ staccato

5

10

15

20

25

30

35
Cor I

cresc.

Allegro scherzando
da Capo al Fine

Partita No 5

Rondo Andante

Dal Segno al Fine

Four empty musical staves are provided at the bottom of the page, likely for a second system or for rehearsal purposes.

Menuetto con Trio Clarinetto in B.

Four empty musical staves for practice or additional notation.

20 *Allegro con Trio*

Three empty musical staves, each consisting of five lines, positioned at the bottom of the page.

Blank musical manuscript paper with 12 staves.

Partita No. 6.

Allegro

Two empty musical staves at the bottom of the page, consisting of five lines each.

Adagio

Mennetto con Trio

Mennetto da Capo al Fine

Finale poco Allegro

- Staff 10:** Ends with the marking "A.T.T." (Ad libitum).

Two empty musical staves at the bottom of the page, consisting of five-line staves without any notation.

Clarinetto II

6. Partier

for

2 Clarinetter 2 Horn og Fagot

af

F. F. Grenser

Partita No. 1

Allegro con spirito

in B

60 *f*

65 *p* *f* *ff*

70 *p* *ff* *f* *p*

75 *f* *p* *f* *p*

80 *f*

85 *p* *f*

90 *p* *f*

95 *f* *p*

100 *p*

105 *f*

110

115

Andante

bor. 5

poco f

10

poco f

15

Minnetto

f

5

10

15

Fine

Trio

20

25

30

Minnetto
da Capo
al Fine.

Finale

5

f

Partita No. 2.

March.

Cor.

6. Gavotte

Andante

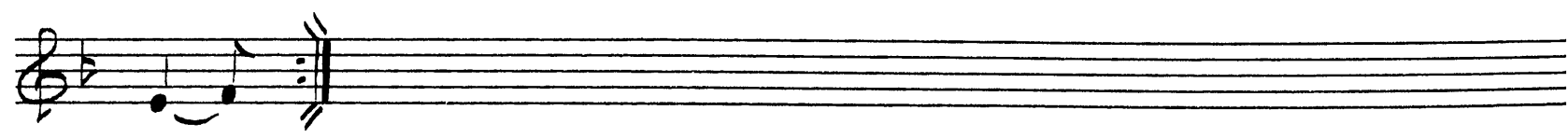
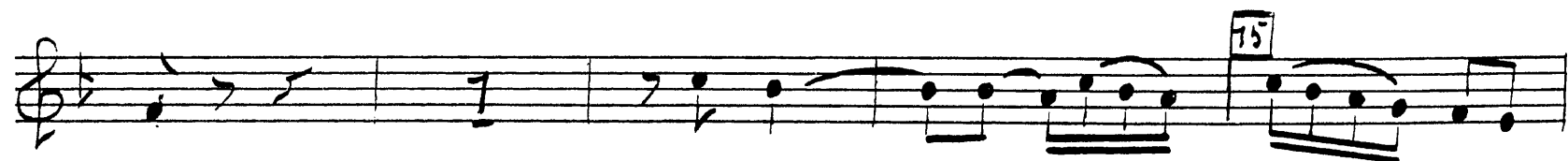

Meneretto

Trio

Finale poco Allegro

Trio

Finale da Capo al Fine

Partita No. 3

Allegretto

55

ppoco Andante Cor. I

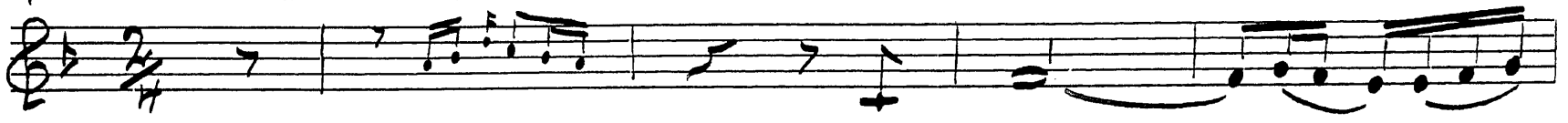

5

10

15

20

25

30

35

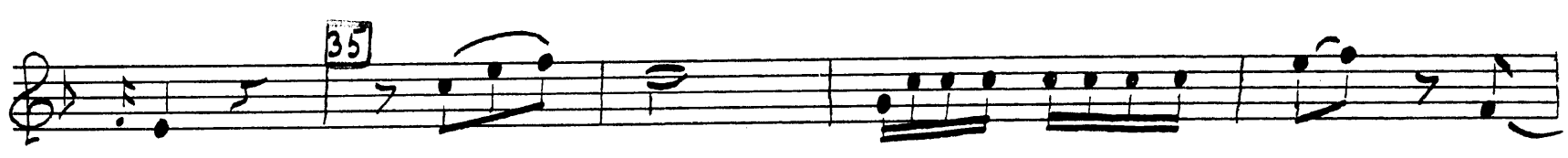

40

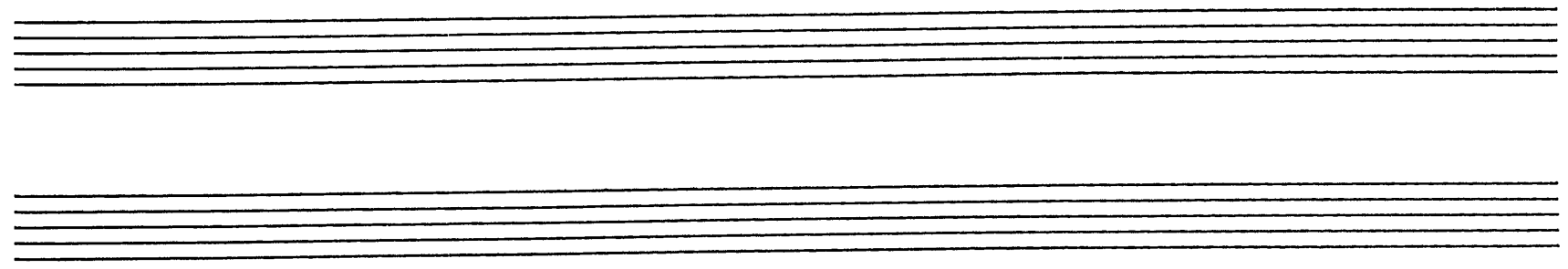

Menuetto con Trio

Trio

Allegro

Finale

A series of 12 blank musical staves, each consisting of five horizontal lines, arranged vertically down the page. The staves are completely empty of any musical notation.

Partita No. 4.

Allegro

50

55

60

65

Adagio

5

70

75

Empty musical staff.

Empty musical staff.

Empty musical staff.

Mennetto con Trio

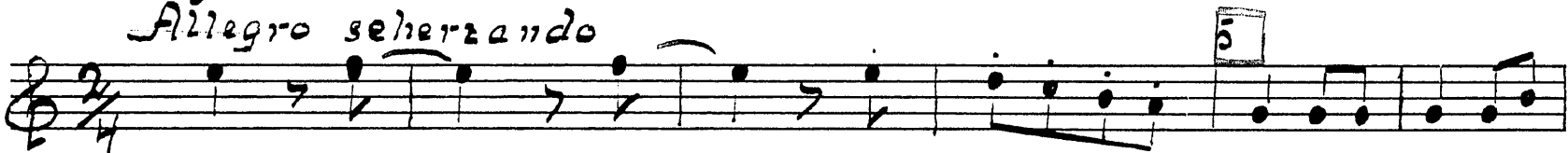
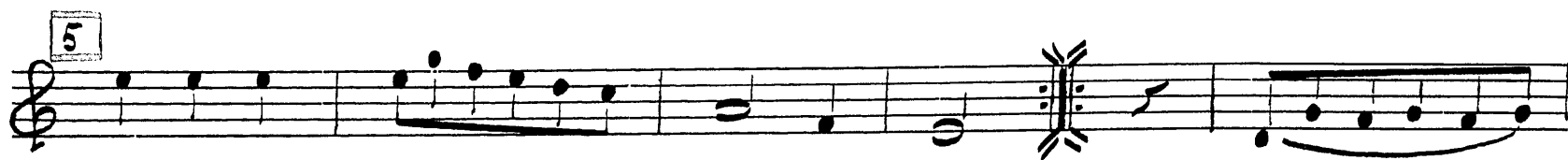

Partita N° 5.

Allegro

5

10

15

20

25

30

35

40

45

50

55

60

65

p *f* *p* *f* *p* *f* *p* *f* *p* *f* *p* *f*

Four empty musical staves, each consisting of five horizontal lines, arranged vertically below the main score.

Rondo Andante

fiss. Dal Segno al Fine

Four empty musical staves at the bottom of the page, intended for a second system of notation.

Mennetto con Trio

Four empty musical staves for accompaniment or other parts.

Allegro con Trio

*Allegro da Capo
al Fine*

Partita N.º 6.

Allegro

70

75

80

85

90

95

100

105

110

115

120

Adagio

Minuetto con Trio

Finale poco Allegro

Four empty musical staves, each consisting of five horizontal lines.

Corno I

6 Partiter

for

2 Clarinetter, 2 Horn og Fagot

af

J. J. Grenser

Partita No. 1

277 F.

Alllegro con spirito  *f*

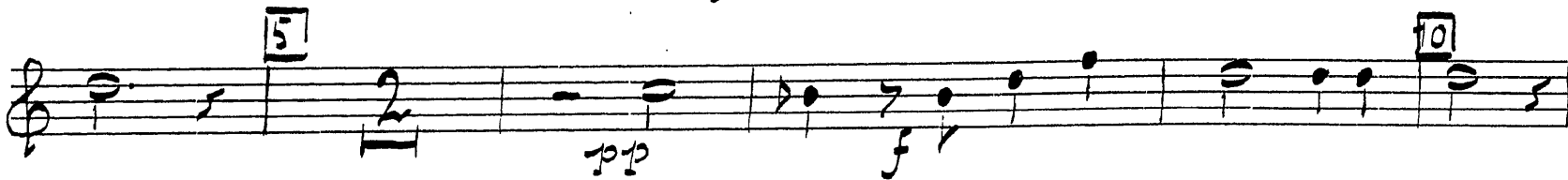
 **5** *pp* *f* **10**

 *p* *f* **20**

 *f* *p* *f* **25**

 *p* *p* *f* **30**

 **35**

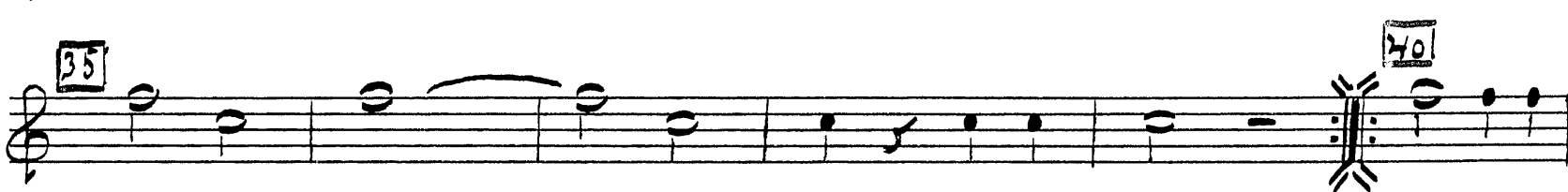
 *p* *f* **40**

 *pp* *f* **50**

 *pp* *ff* **55**

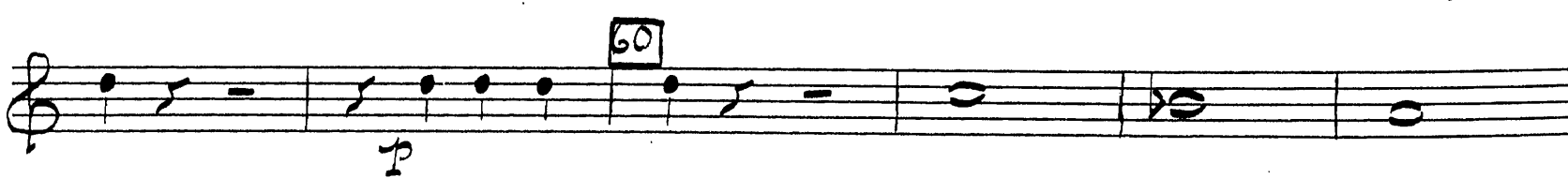
 *p* **65**

 *f* **75**

Solo

Andante $\frac{2}{4}$

Menuetto $\frac{3}{4}$

Trio

Menuet da Capo
al Fine

Finale Allegro $\frac{6}{8}$

Ten empty musical staves for accompaniment.

Partita No. 2.

March $\frac{2}{4}$

5

10 15

Garotte $\frac{2}{4}$

5

10

15

20

Andante $\frac{2}{4}$

5

70

75

Minnetto $\frac{3}{4}$

5

15

Trio

20

25

30

Minnetto da Capo
al Fine

Finale poco Allegro $\frac{2}{4}$

5 10

15 Fine

solo Trio

20

25

30

Finale da Capo al Fine

Partita N.º 3

Allegretto $\frac{2}{4}$

5 10

15

20

25

A single musical staff in treble clef containing a sequence of notes and rests. The notes are mostly quarter notes and eighth notes, with some beamed eighth notes. The staff is mostly empty, with notes placed on the first four lines.

30

35

40

45

50

55

An empty musical staff consisting of five horizontal lines.

An empty musical staff consisting of five horizontal lines.

An empty musical staff consisting of five horizontal lines.

An empty musical staff consisting of five horizontal lines.

An empty musical staff consisting of five horizontal lines.

An empty musical staff consisting of five horizontal lines.

poco Andante $\frac{2}{4}$

5

10 15

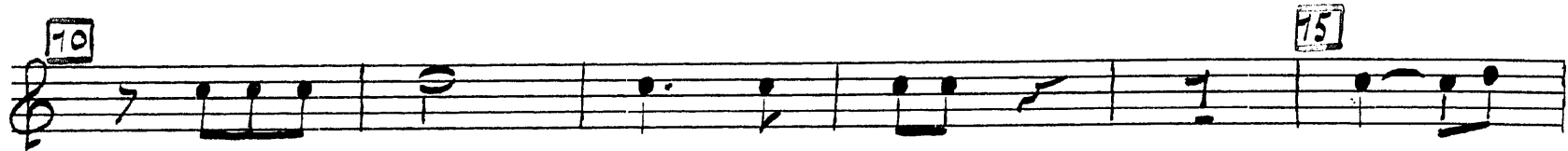

20

25 30

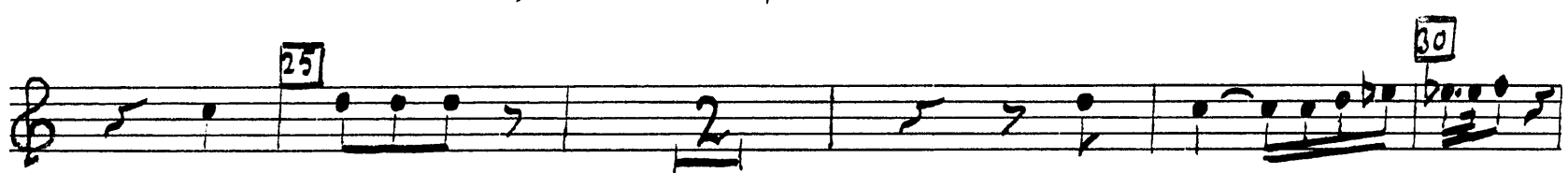

35

Mennetto con Trio

5

10 15

20 Trio 25 Fine

30

*Finale dal Segno
al Fine*

A series of ten empty musical staves, each consisting of five horizontal lines, arranged vertically.

Partita No. 4.

Allegro 

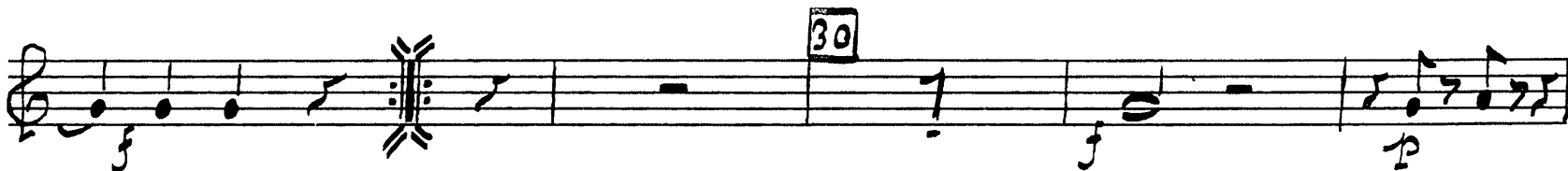

Four empty musical staves.

Mennetto con Trio $\frac{3}{4}$

5

10

75

Trio

Fine *p*

20

25

30

Mennetto da Capo al Fine

Allegro scherzando $\frac{2}{4}$

5

10

15

20

Fine

25

Solo

30

35

Allegro scherzando
da Capo al Fine

Partita N° 5

Allegro $\frac{3}{4}$

5 10 15 20 25 30 35 40 45 50 55 60 65

A single melodic line on a treble clef staff, numbered 70 to 105. The notation includes various note values (quarter, eighth, and sixteenth notes), rests, and dynamic markings such as *f* and *p*. The piece concludes with a double bar line and repeat dots. The first measure is marked with a box containing the number 70, and subsequent measures are marked with boxes containing 75, 80, 85, 90, 95, 100, and 105.

Four empty musical staves, each consisting of five horizontal lines, arranged vertically below the first staff.

Piando andante 2/4

Dal Segno al Fine

Menuetto con Trio 3/4

15 *Fine* *Trio* 20

25

30 *Menzetto*
da Capo al Fine

Allegro con Trio $\frac{2}{4}$

5

10 15 *Fine*

Trio 20

25

30

Allegro da Capo
al Fine.

Partita No. 6

Allegro

5

10

15

20

25

30

35

40

45

dolce

50

55

60

Adagio

65

70

75

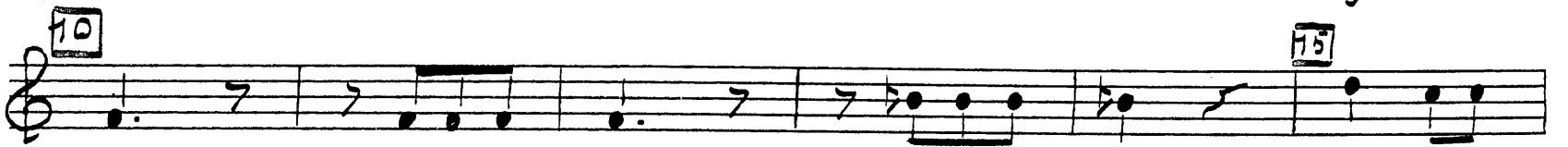
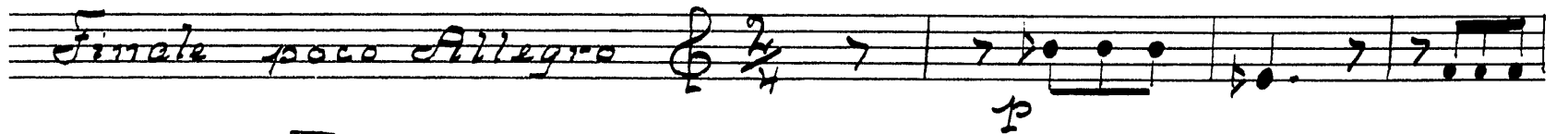
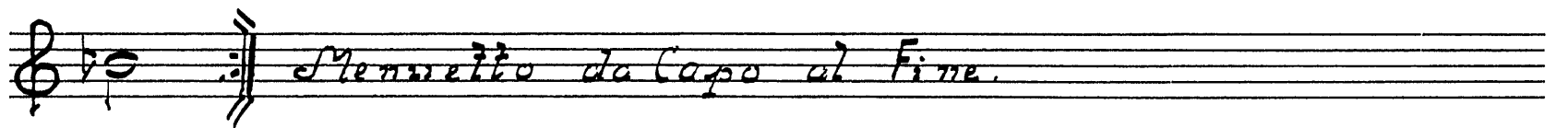
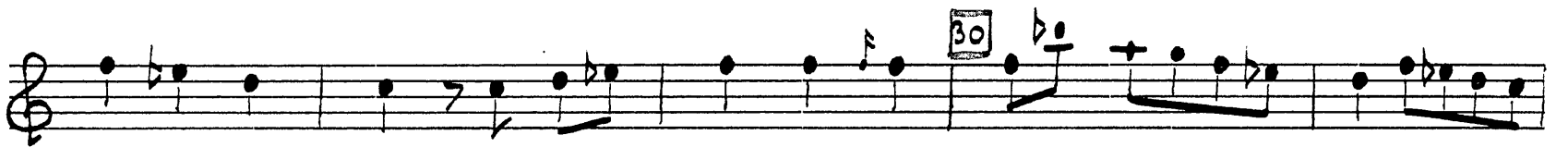
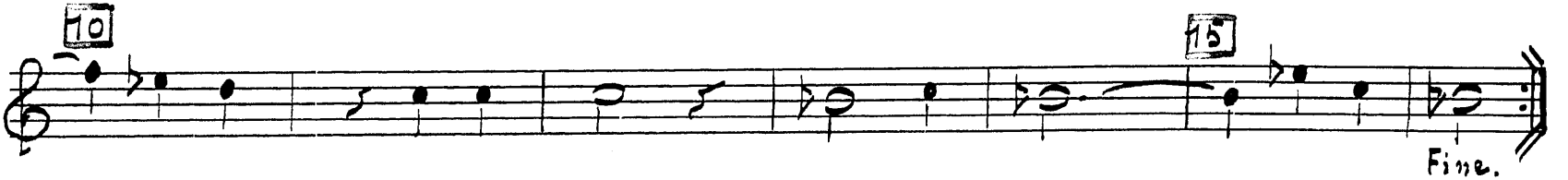
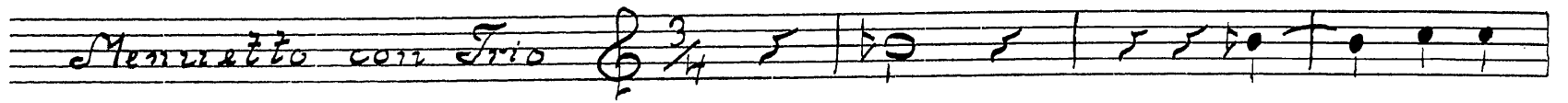

p

Corno II

6 Partiter

for

2 Clarinetter, 2 Horn og Fagot.

af

F. F. Grenser

Partita N^o 7

in F.

Allegro con spirito

5 10 15 20 25 30 35 40 45 Verno 7 50 55 60 65 70 75

pp *p* *f* *pp* *f* *ff* *p* *f* *p* *f* *pp* *f* *p* *f* *pp*

Four empty musical staves at the bottom of the page, consisting of two systems of two staves each.

Minnetto $\frac{3}{4}$

5 10 15 20 25 30

Trio Fine

Minnetto da Capo al Fine

Finale Allegro $\frac{6}{8}$

5 10 20 75

Solo Solo

Dal Segno al Fine

Partita N^o 2.

March $\frac{2}{4}$ *Solo*

Gavotte $\frac{3}{4}$

Andante $\frac{2}{4}$

Mennetto $\frac{3}{4}$

5 10

15 *Trio*
Fine

20

25

30 *Mennetto da Capo al Fine.*

Finale poco Allegro $\frac{2}{4}$

5 10

15 *Trio*
Fine

Solo 20

25

30

Finale da Capo al Fine

Partita N.º 3.

Allegretto $\frac{3}{4}$ 5

10

15 20

25

30 35

40

45

50 55

||

Empty musical staff

Empty musical staff

poco Andante 2/4

5 10 15 20 25 30 35

Menuetto con Trio 3/4

5 10 15 20

Trio

25

Fine

p

30

35

Movimento da Capo

Finale. Allegro $\frac{2}{4}$

5

Fine

10

15

20

Finale dal Segno al Fine

Partita No. 4.

Allegro

5

10

15

20

25

30

35

40

45

50

55

60

Soli

65

f

Adagio

p cresc.

5

p

70

cresc

75

f

p

Mennetto con Trio 3/4

Allegro scherzando 2/4

25

Solo 30

35

*Allegro scherzando
da Capo al Fine*

Partita No. 5

Allegro $\frac{3}{4}$

5 10 15 20 25 30 35 40 45 50 55 60 65

p *f* *p* *f* *p* *f* *p* *f* *p* *f* *p* *f* *p* *f* *p*

Fg.

p

70

75

80

85

90

95

100

105

Brondo Andante $\frac{2}{4}$ *mf*

5 *f* Fine.

10

15 *p*

20 *f*

25

30

35

40 *p* *mf*

Dal Segno al Fine

Stretto con Frio $\frac{3}{4}$ *p cresc.* *f* 5

10

15 *Fine*

Trio

20

25

30 *Messa da Capo al Fine*

Allegro con Trio

5

10 15

Trio 20 *Fine*

25

30

Allegro da Capo al Fine

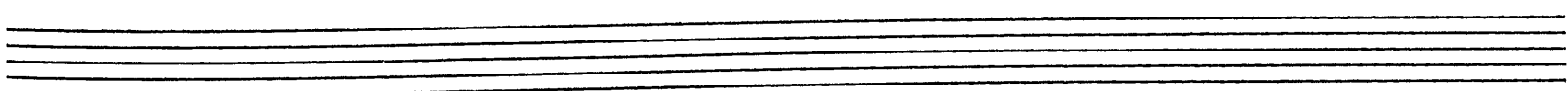

Partita N° 6.

Allegro C

5

10

f

p

f

15

20

25

30

35

dolce

40

cresc.

45

50

55

60

Adagio

65

70

75

Mennetto con Trio 3/4

5

10

15

20

25

30

Trio

Fine

Mennetto da Capo al Fine

Finale poco Allegro 2/4

5

10

15

20

25

30

35

40

45

50

55

6 Partiter

for

2 Clarinetter, 2 Horn og Fagot

af

J. F. Grenser

Fagotto

Partita N.º 1.

5

70

75

20

25

30

35

40

45

50

f

p

pp

Andante $\frac{2}{4}$

5

70

This section consists of four staves of music in bass clef, 2/4 time, with a key signature of one flat. It begins with a piano (*p*) dynamic. Measure numbers 5 and 70 are boxed. The music features a mix of eighth and sixteenth notes with some rests.

Minnetto $\frac{3}{4}$

5

70

75

20

25

30

Fine

Trio

Minnetto da Capo al Fine

This section consists of eight staves of music in bass clef, 3/4 time, with a key signature of one flat. It begins with a mezzo-forte (*mf*) dynamic. Measure numbers 5, 70, 75, 20, 25, and 30 are boxed. The music includes various note values and rests. A *Fine* marking is present above measure 75, and a *Trio* section begins below it. The section concludes with the instruction *Minnetto da Capo al Fine*.

Finale Allegro

5

10

15

20

25

f *Fine*

Dal Segno al Fine

Paritta N: 2.

March

5 10 15

Gavotte

5 10 15 20

Andante

5

10

15

Minuetto

5

10

15

20

25

30

*Minuetto
de Gasp
al Fine.*

Finale poco Allegro $\text{B}\flat$ $\frac{2}{4}$

5

10

15 *Fine* *Trio* *p*

20

25

30

Finale da Basso
al Fine.

Partita N.º 3.

Allegretto $\text{B}\flat$ $\frac{2}{4}$

5 10

15

Four empty musical staves, each consisting of five horizontal lines, arranged vertically.

poco Andante

5 10 15 20 25 30 35 40

Mennetto con Trio 3/4

5

10 15

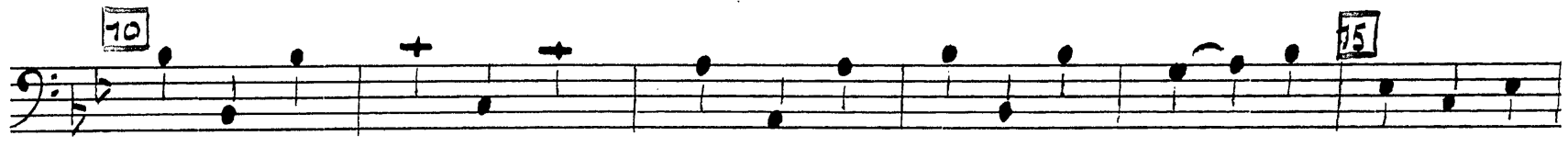

20

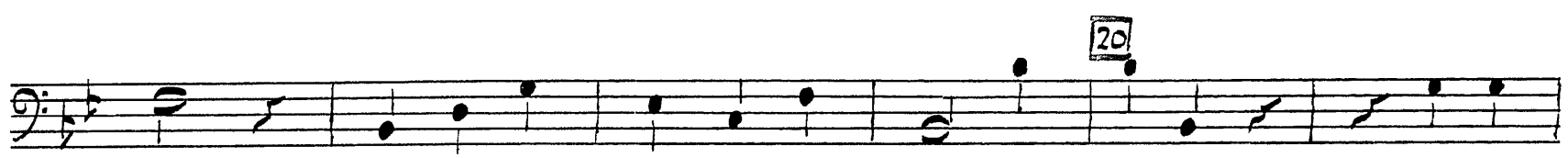

Trio 25
Fine

30

35

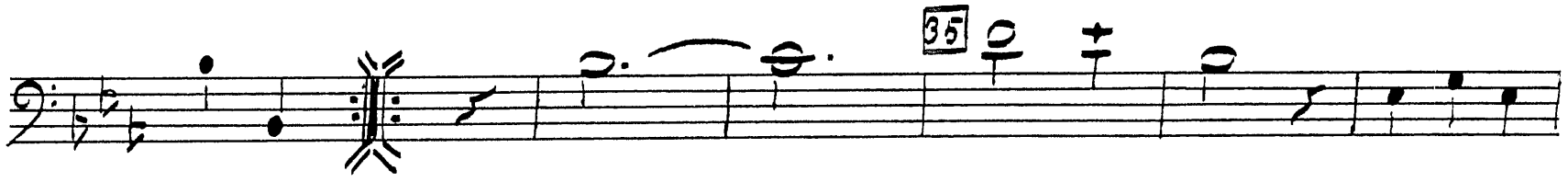

40

Mennetto da Capo al Fine

Finale Allegro 5

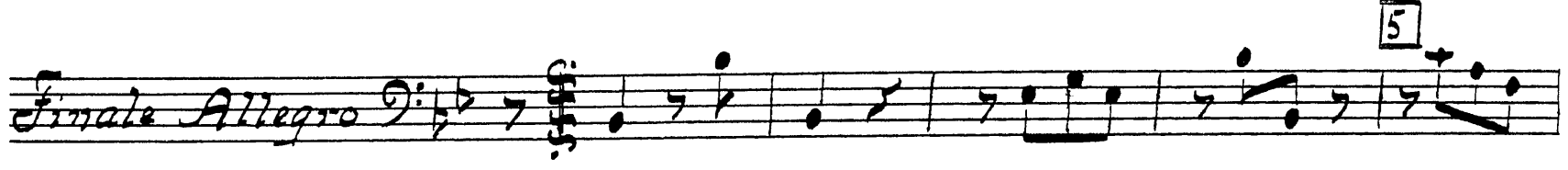

10

Fine

15 20

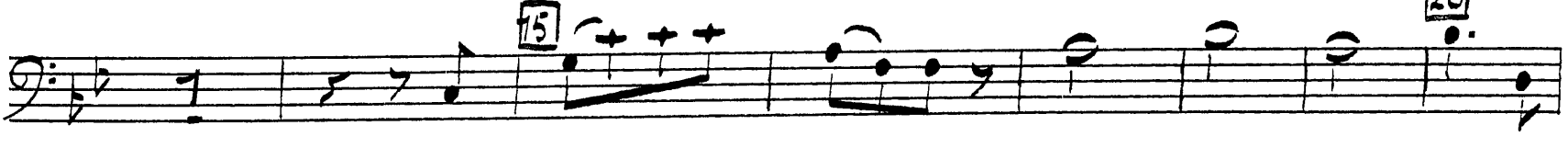

Finale dal Segno al Fine

Partita N° 4.

Alliegro

5

10

15

20

25

30

35

40

45

p

f

cresc.

ten

dim

50

55

60

65

Adagio

5

10

75

Minnetto con Trio

5

10

15

Trio

Fine

20

25

30

Minnetto da Capo
al Fine

Allegro scherzando

5

10

15

Fine

20

Eight empty musical staves for notation.

Partita No. 5

Allegro 

5 

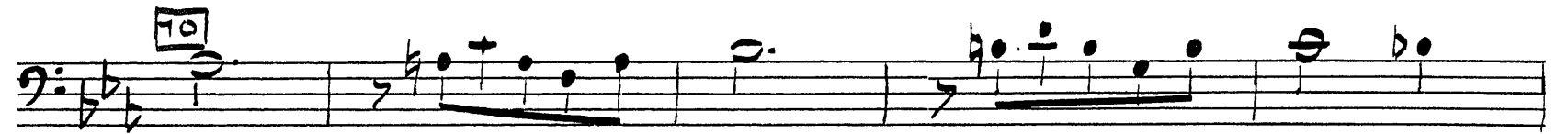
10 

15 

20 

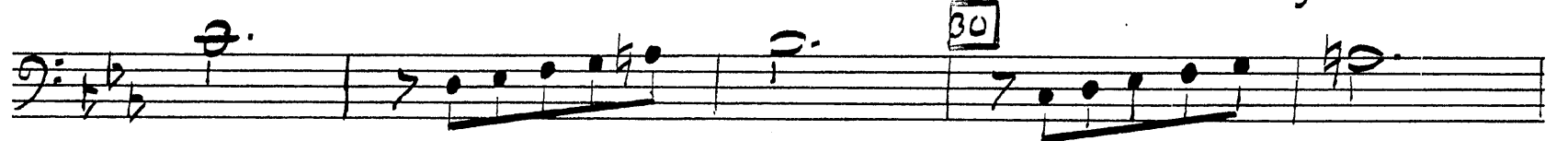
25 

30 

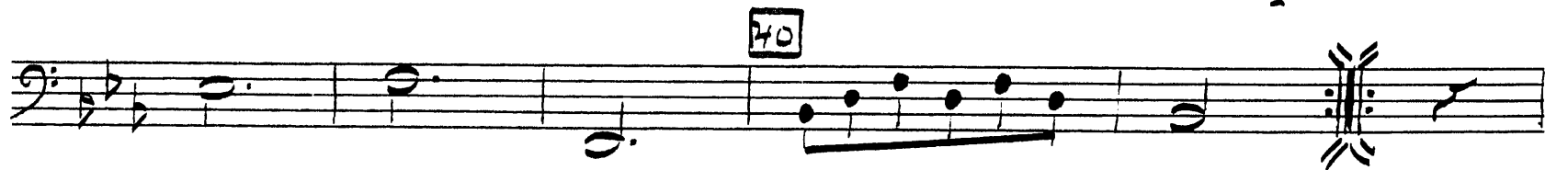
35 

40 

45 

50 

Basso Andante

5

10

15

20

25

30

35

40

Fine

f

p

Dal Segno al Fine

Menuetto con Trio

Trio

Allegro con Frio

5

10

15

20

25

30

Fine

Trio

Allegro da Capo
al Fine

Partita N: 6

Allegro

5

10

Allegro da Capo
al Fine

15

20

25

30

35

40

45

50

55

60

dolce

p

f

Adagio

Menuetto con Trio

Trio

Finale poco Allegro B^{\flat} $\frac{2}{4}$

5 10 15 20 25 30 35 40 45 55

