Paganini, Nicolò

LEOPOLD AUER

Concert Transcriptions

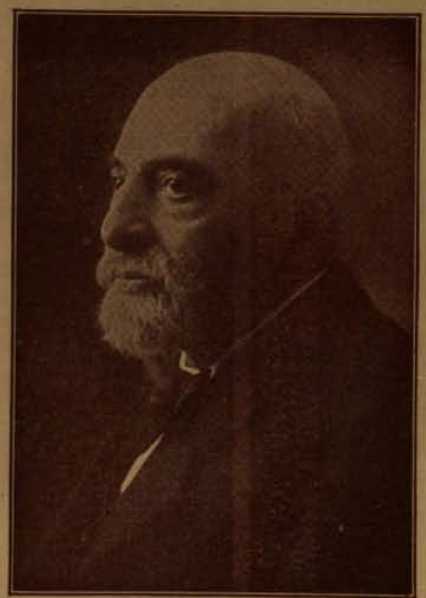

Violin and Piano

	Prices*
THE WALNUT TREE (Der Nussbaum) (Robert Schumann) (B 16)	.40
TURKISH MARCH Scherzo (From Beethoven's "Ruins of Athens") (B 48)	.50
CHORUS OF DERVISHES Etude (From Beethoven's "Ruins of Athens") (B 49)	.50
ANDANTE CANTABILE (From Tschaikowsky's String Quartet, Op. 11) (B 50)	.50
THE LARK (L'Alouette) Romance (Glinka-Balakireff) (B 51)	.50
HEBREW LULLABY (Joseph Achron) (B 99)	.40
SERENADE (From "Les Millions d'Arléquin," by R. Drigo) (S 3796)	.50
SPINNING SONG (Spinnlied) Concert Etude (David Popper, Op. 55, No. 1) (B 761)	.75
NOCTURNE Op. 72 (Fr. Chopin) (B 765)	.50
VALSE (From Tschaikowsky's Serenade for Strings, Op. 48) (B 934)	.75
ELI ZION ("God of Zion") (L. Zeitlin-Achron) (B 1162)	.40
ETINCELLES (Sparks) (Jac. Dont) (B 1247)	.50
AGITÉ (Unrest) (Jac. Dont) (B 1248)	.50
AIR DE LENSKY ("O Days of Youth") (From Tschaikowsky's "Eugene Onégin") (B 1257)	.50
FANTAISIE SUR DES THÈMES RUSSES (Rimsky-Korsakoff, Op. 33) (B 1284)	.85
HEBREW MELODY (Joseph Achron) (B 1293)	.50
LA FOLIA Variations (Folies d'Espagne) (Arcangelo Corelli) (L 877)	.85
DREAMS (Träume) (Richard Wagner) (B 1295)	.40
DEDICATION (Widmung) (Robert Schumann) (B 1312)	.40
MELODIE (Tschaikowsky, Op. 42, No. 3) (S 3315)	
CAPRICE No. 24 (Paganini) (B 76)	Price $1.00 (T)
GAVOTTE No. 2 (Popper, Op. 23) (S 3222)	
MELODY in F (Rubinstein Op. 3) (S 3313)	.35
HEART OF HARLEQUIN (Coeur d'Arléquin) Serenade, (R. Drigo) (B 1850)	.50

*Prices Except Canada and Foreign

CARL FISCHER, Inc. COOPER SQUARE NEW YORK
ON CHICAGO

R

Printed in the U. S. A.

LEOPOLD AUER

Concert Transcriptions

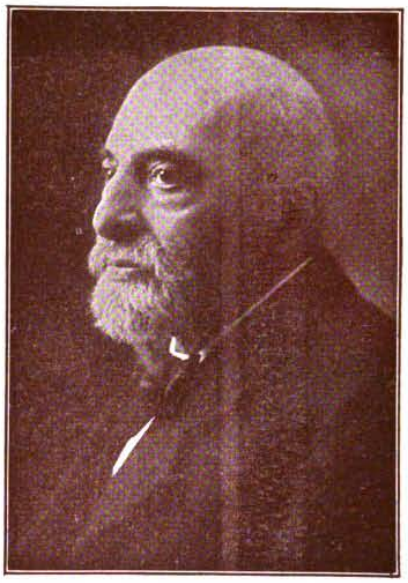

Violin and Piano

	Prices*
THE WALNUT TREE (Der Nussbaum) (Robert Schumann) (B 16)	.40
TURKISH MARCH Scherzo (From Beethoven's "Ruins of Athens") (B 48)	.50
CHORUS OF DERVISHES Etude (From Beethoven's "Ruins of Athens") (B 49)	.50
ANDANTE CANTABILE (From Tschaikowsky's String Quartet, Op. 11) (B 50)	.50
THE LARK (L'Alouette) Romance (Glinka-Balakireff) (B 51)	.50
HEBREW LULLABY (Joseph Achron) (B 99)	.40
SERENADE (From "Les Millions d'Arléquin," by R. Drigo) (S 3796)	.50
SPINNING SONG (Spinnlied) Concert Etude (David Popper, Op. 55, No. 1) (B 761)	.75
NOCTURNE Op. 72 (Fr. Chopin) (B 765)	.50
VALSE (From Tschaikowsky's Serenade for Strings, Op. 48) (B 934)	.75
ELI ZION ("God of Zion") (L. Zeitlin-Achron) (B 1162)	.40
ETINCELLES (Sparks) (Jac. Dont) (B 1247)	.50
AGITÉ (Unrest) (Jac. Dont) (B 1248)	.50
AIR DE LENSKY ("O Days of Youth") (From Tschaikowsky's "Eugene Onégin") (B 1257)	.50
FANTAISIE SUR DES THÈMES RUSSES (Rimsky-Korsakoff, Op. 33) (B 1284)	.85
HEBREW MELODY (Joseph Achron) (B 1293)	.50
LA FOLIA Variations (Folies d'Espagne) (Arcangelo Corelli) (L 877)	.85
DREAMS (Träume) (Richard Wagner) (B 1295)	.40
DEDICATION (Widmung) (Robert Schumann) (B 1312)	.40
MELODIE (Tschaikowsky, Op. 42, No. 3) (S 3315)	
CAPRICE No. 24 (Paganini) (B 76)	Price $1.00 (T)
GAVOTTE No. 2 (Popper, Op. 23) (S 3222)	
MELODY in F (Rubinstein Op. 3) (S 3313)	.35
HEART OF HARLEQUIN (Coeur d'Arléquin) Serenade, (R. Drigo) (B 1850)	.50

*Prices Except Canada and Foreign

CARL FISCHER, Inc. COOPER SQUARE NEW YORK
BOSTON CHICAGO

R

Printed in the U. S. A.

B 76

Sheet Music Edition
B. 76

Caprice de Paganini

(Caprice No. 24, Variations)

Edited by
GUSTAV SAENGER

Arranged for Concert Use
with Piano Accompaniment
by LEOPOLD AUER

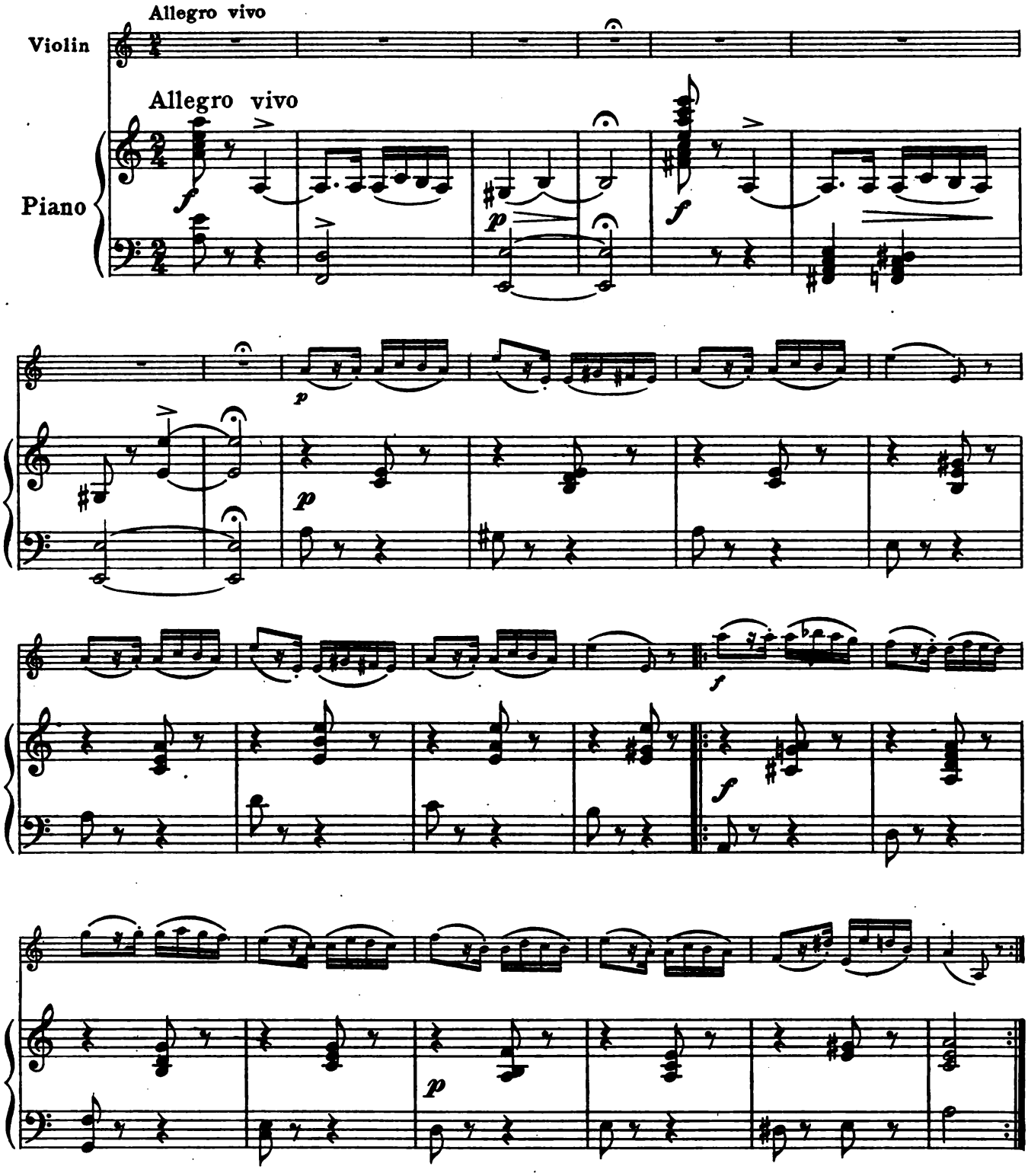

Copyright, MCMXXII, by Carl Fischer, New York

Variation 1

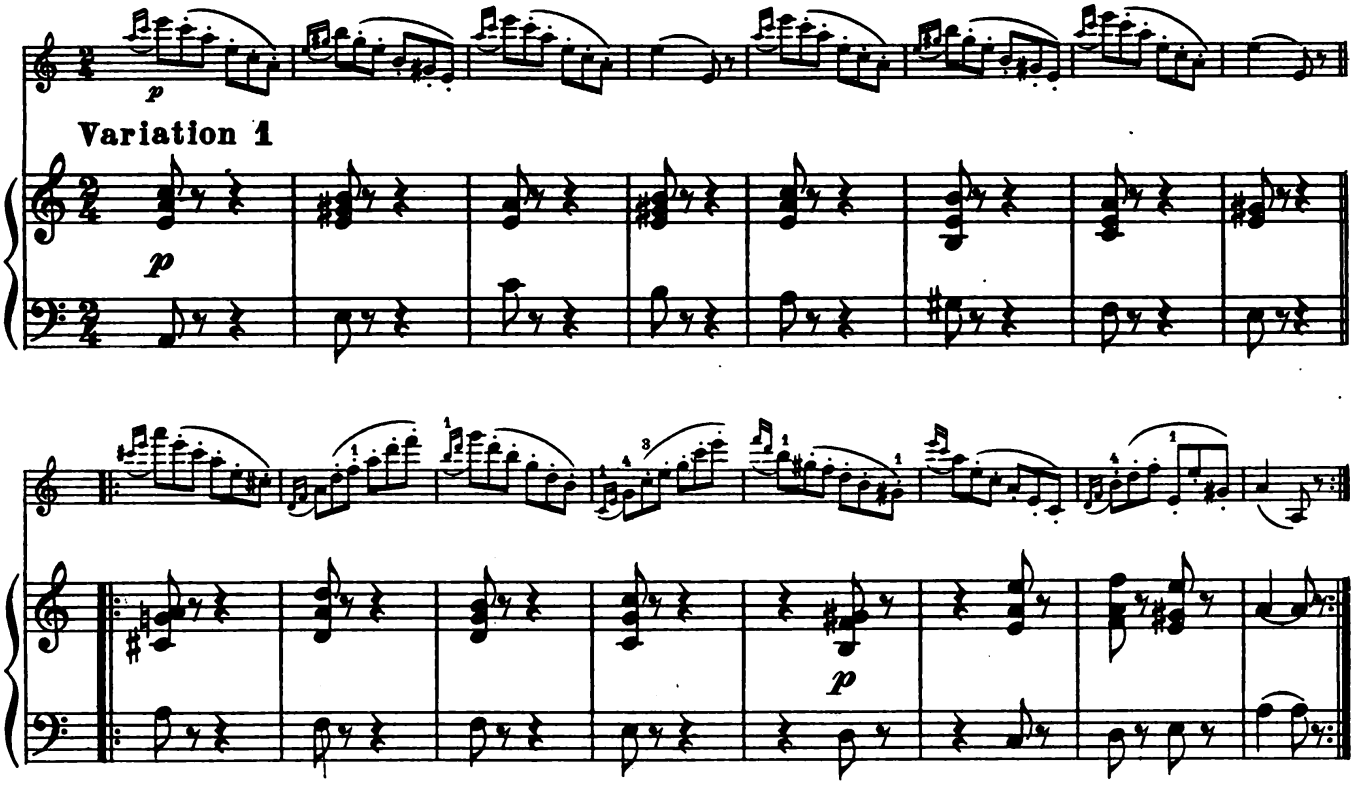

Variation 2

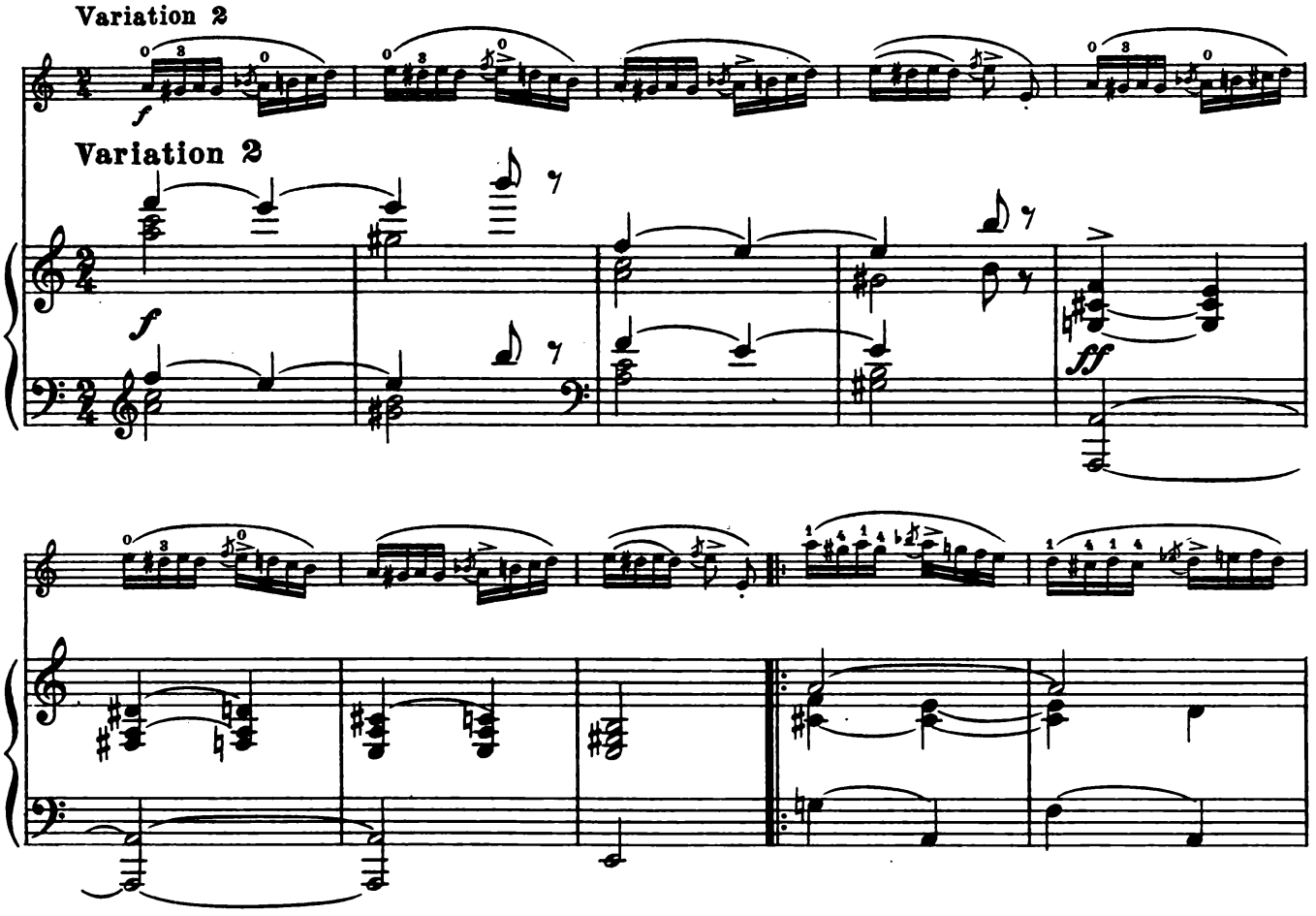

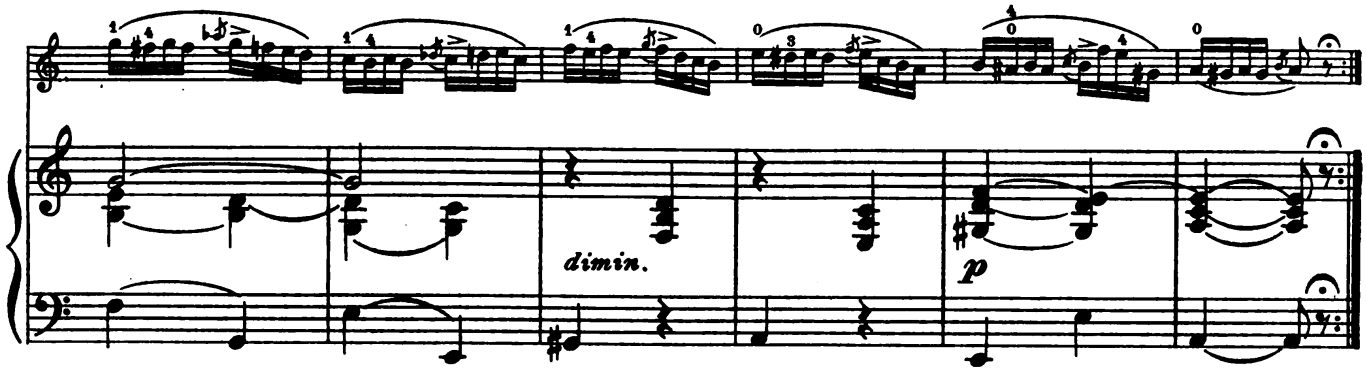

Variation 8
Meno mosso
III-IV

Variation 8
Meno mosso
con espressione

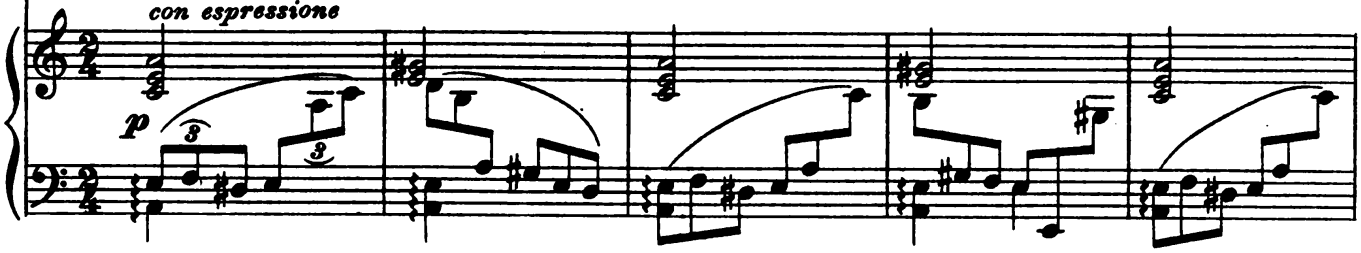

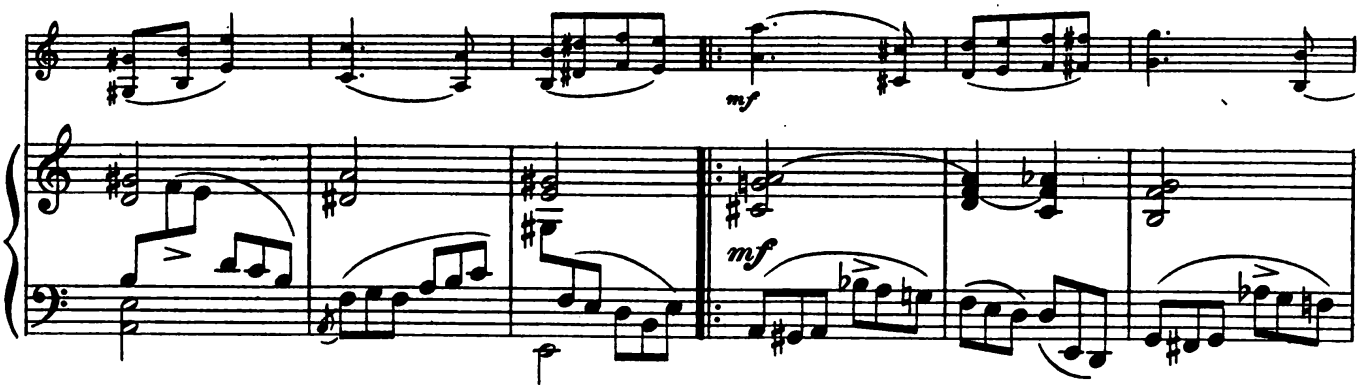

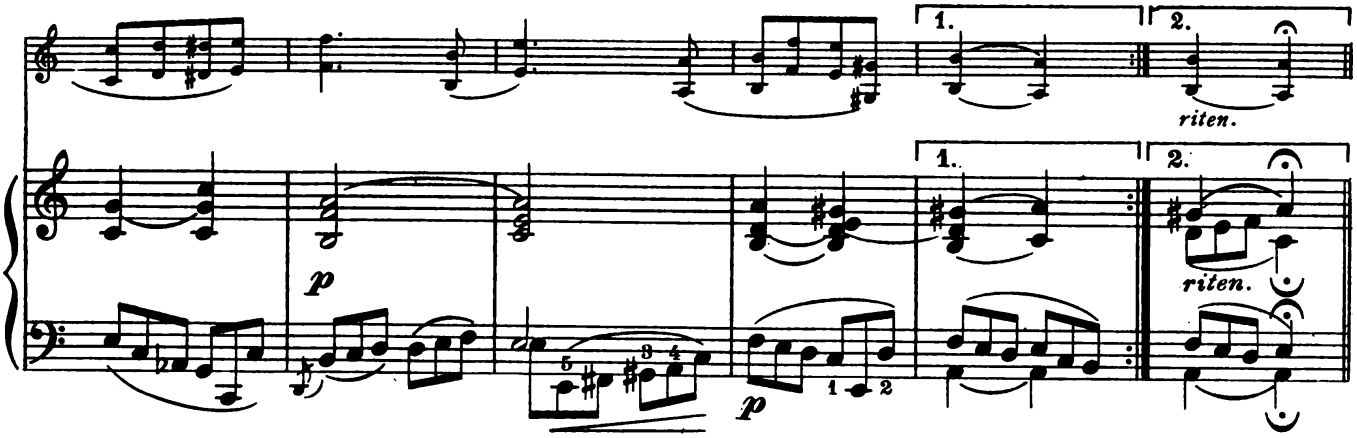

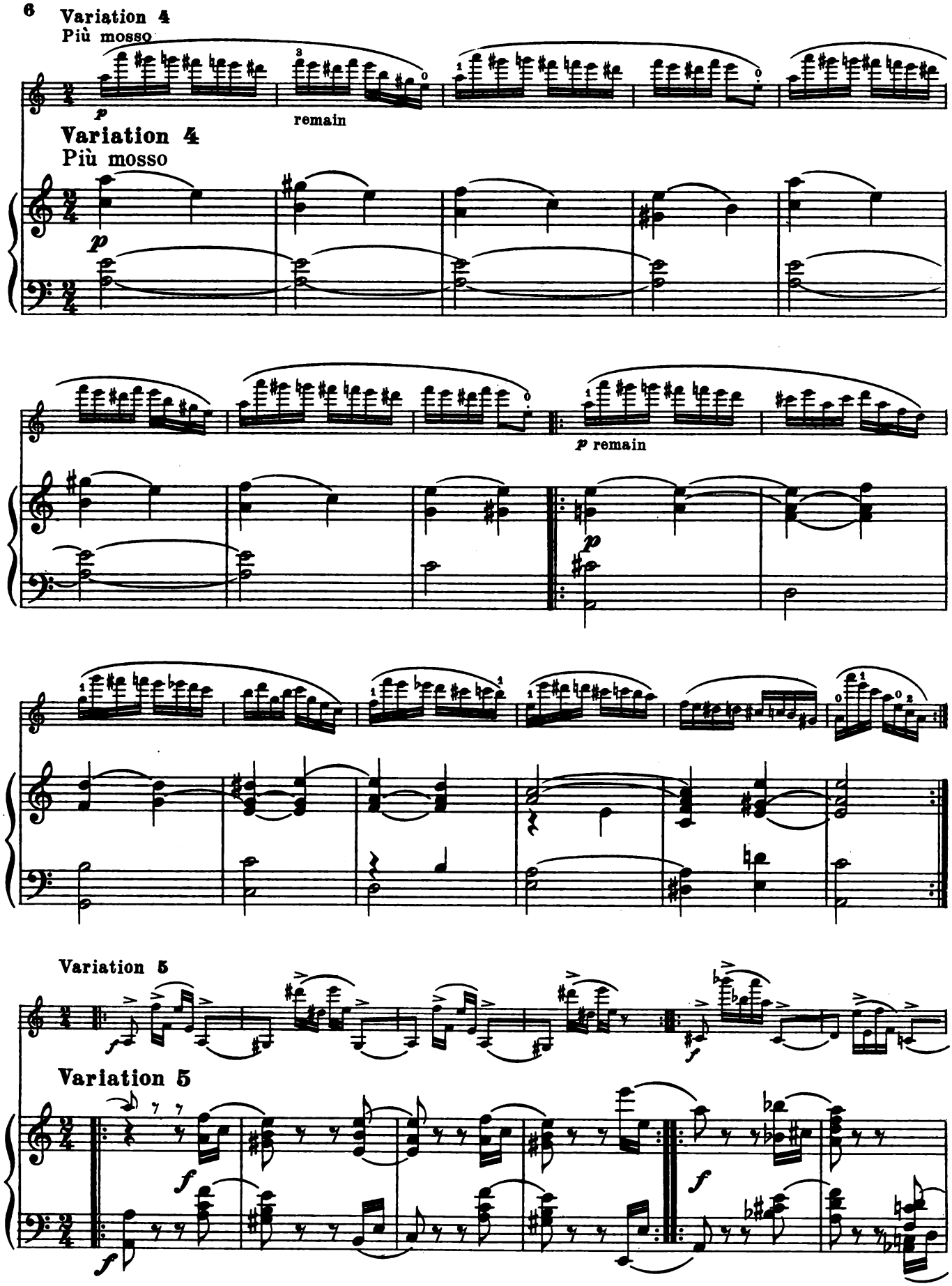
Variation 4
Più mosso
p
remain
Variation 4
Più mosso
p
p remain
p
Variation 5
f
f
Variation 5
f
f
f

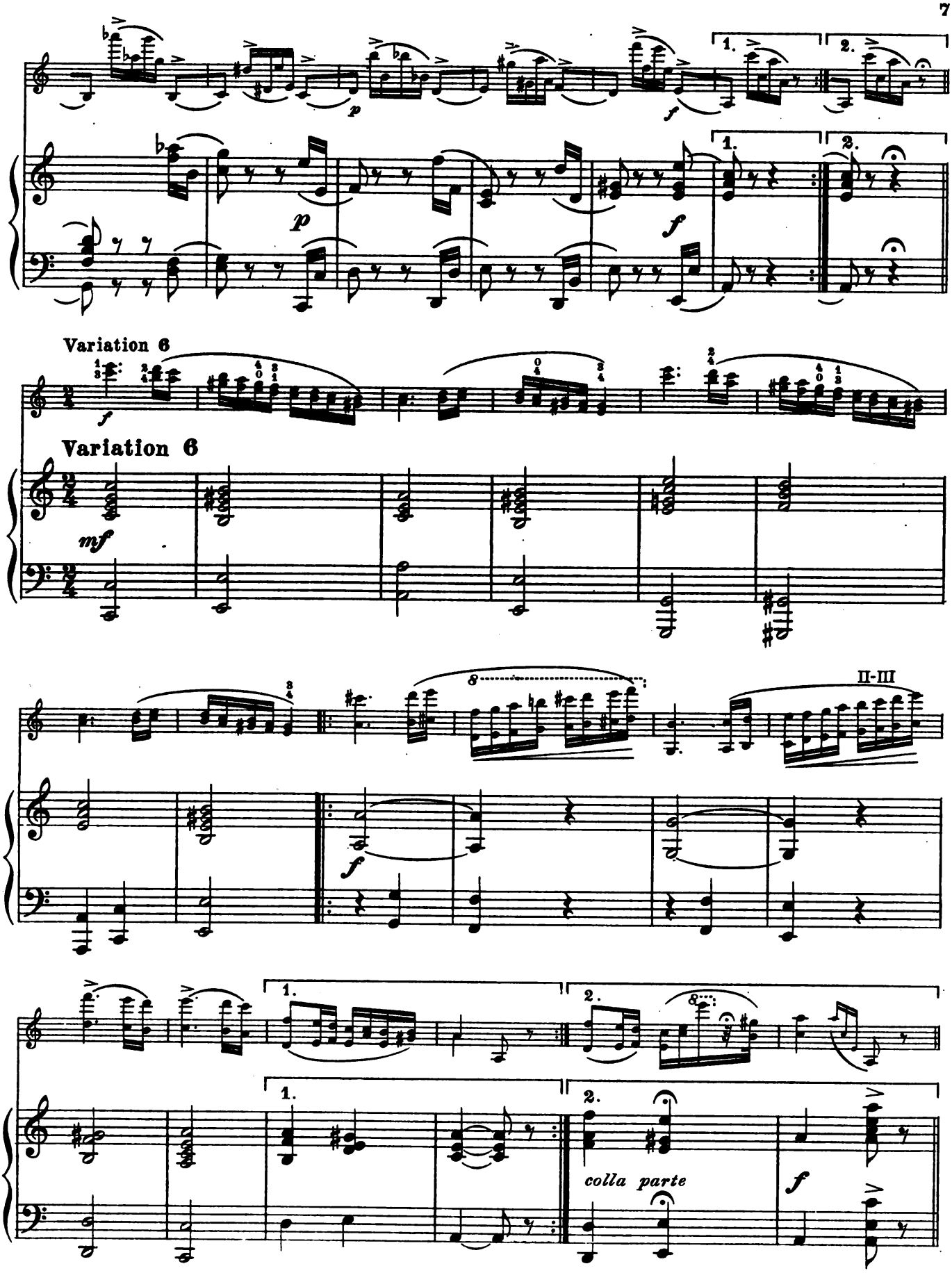
Variation 6
Variation 6
II-III
colla parte

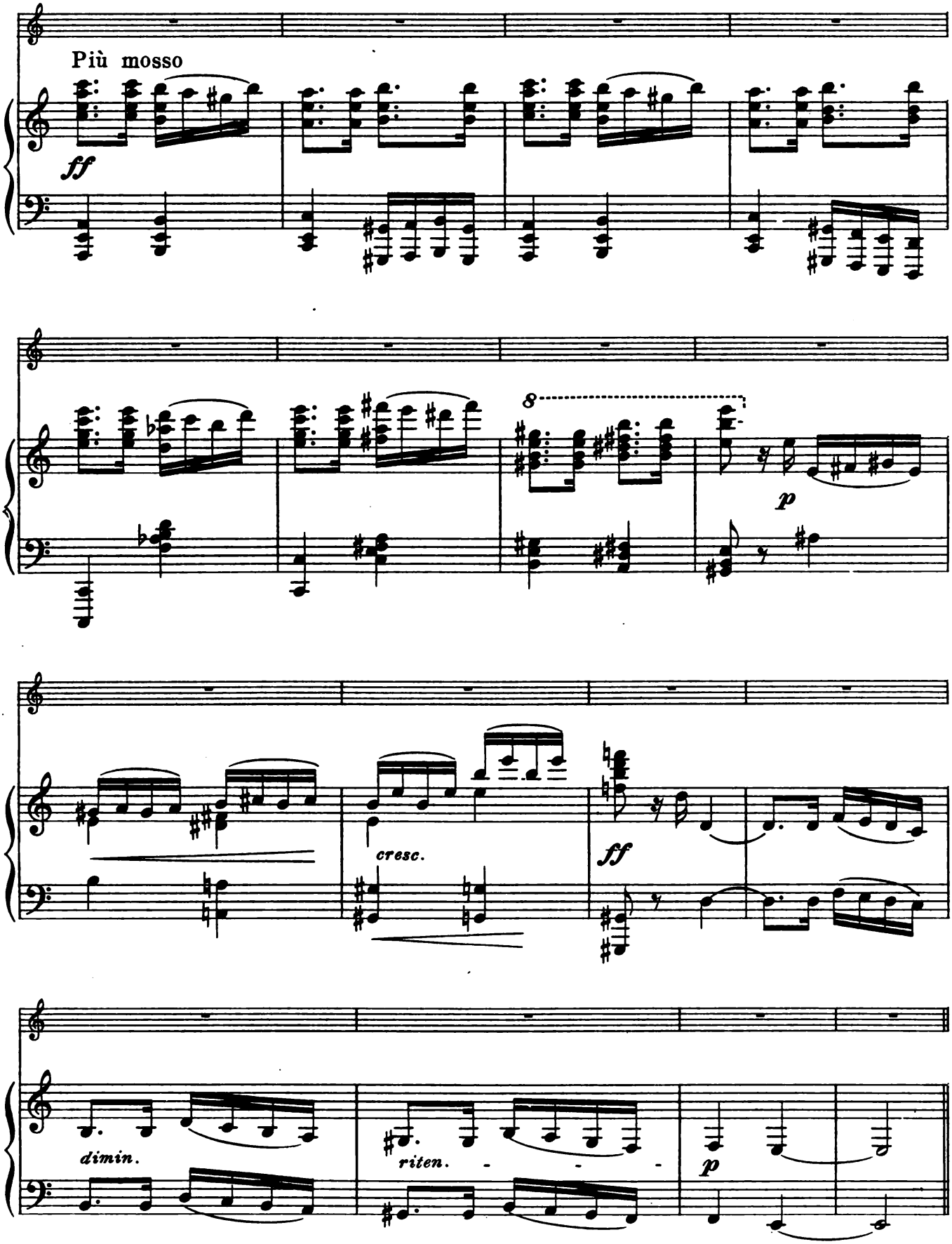
Più mosso
ff
8
p
cresc.
ff
dimin.
riten.
p

Variation 7
Più vivo

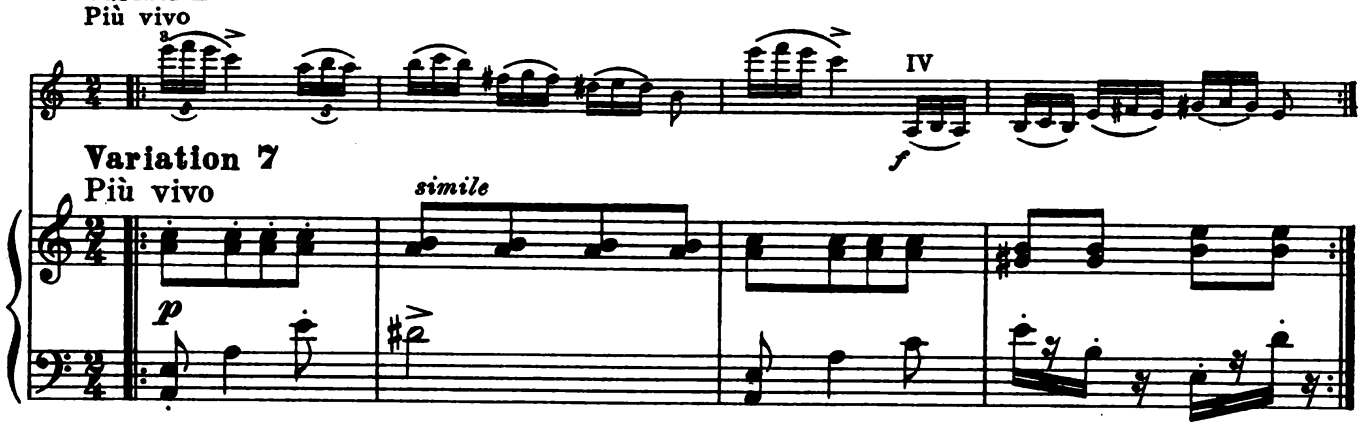

Variation 7
Più vivo

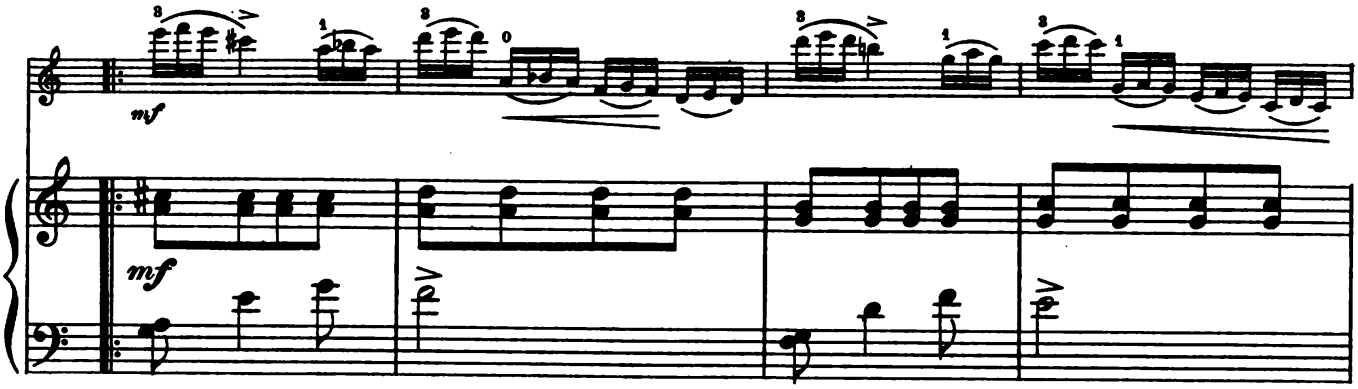

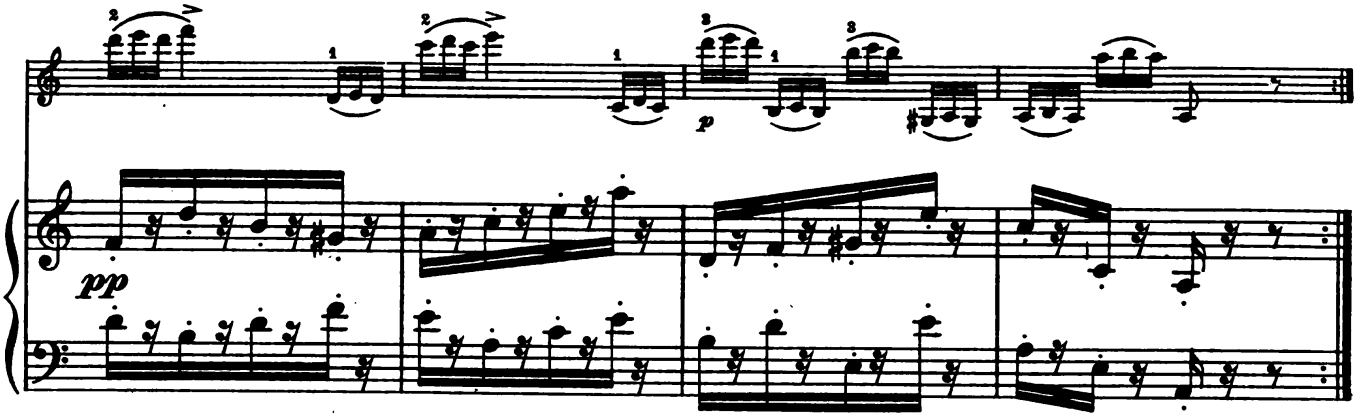

Variation 8

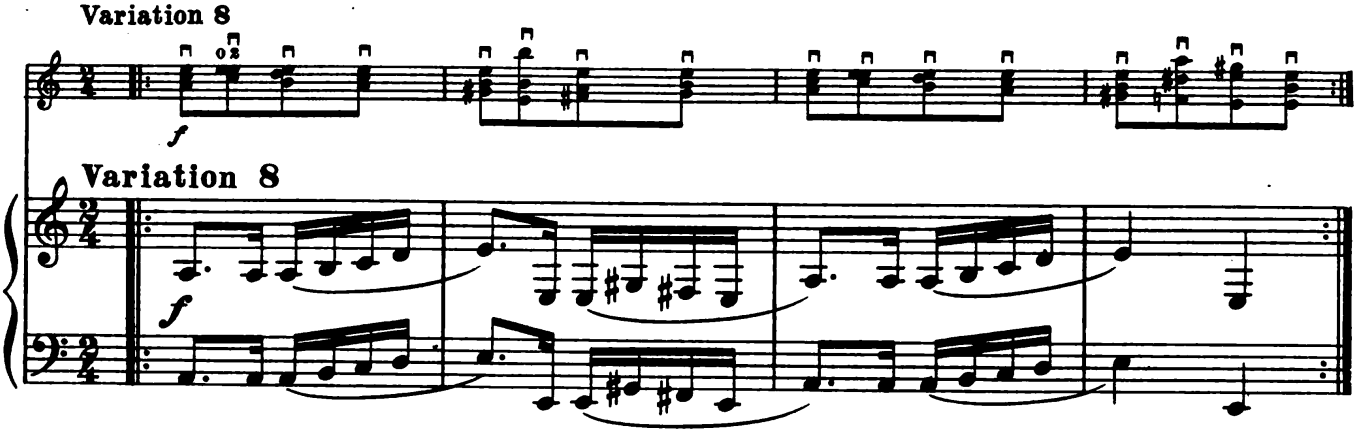

Variation 8

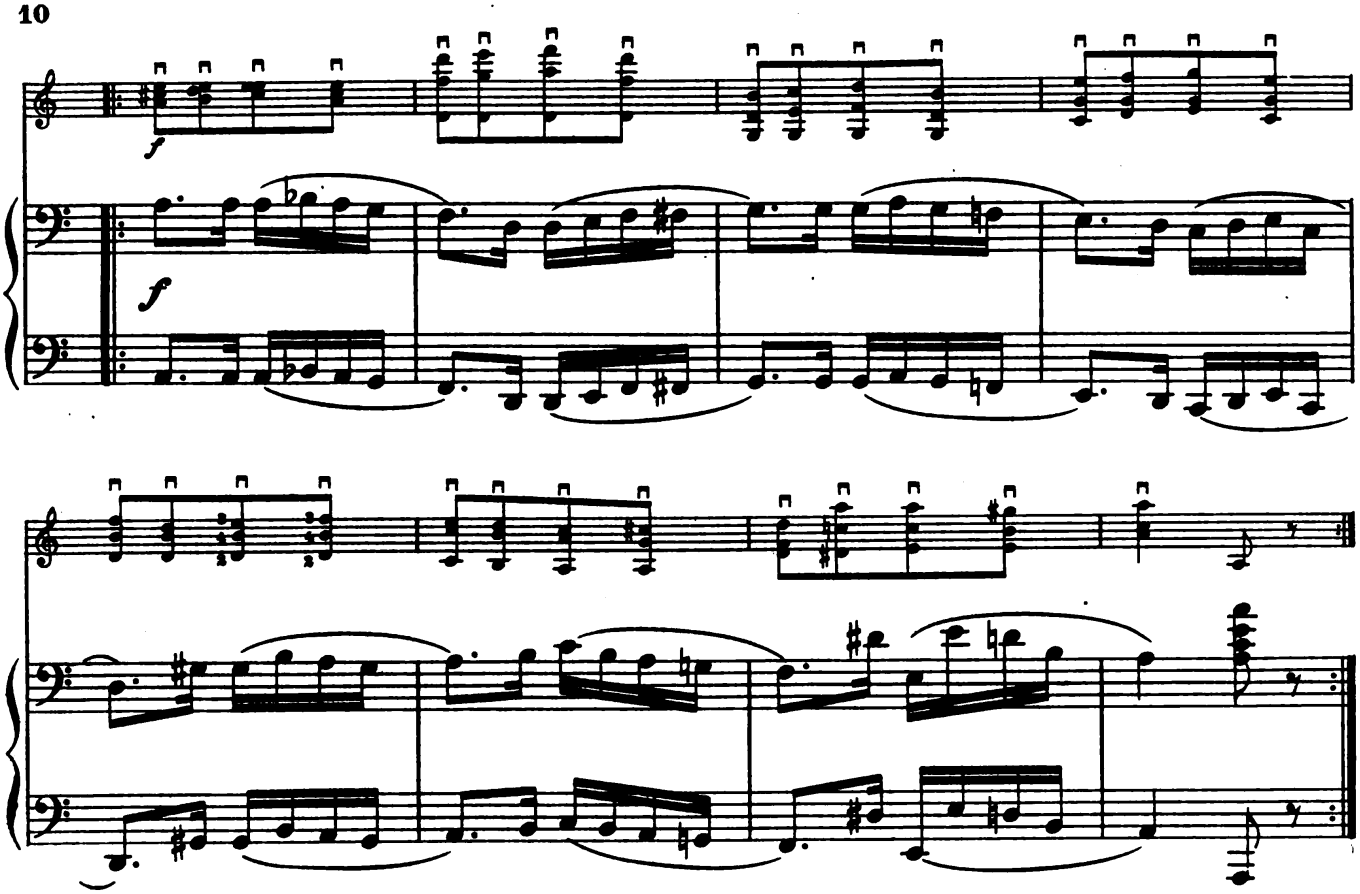
f
f

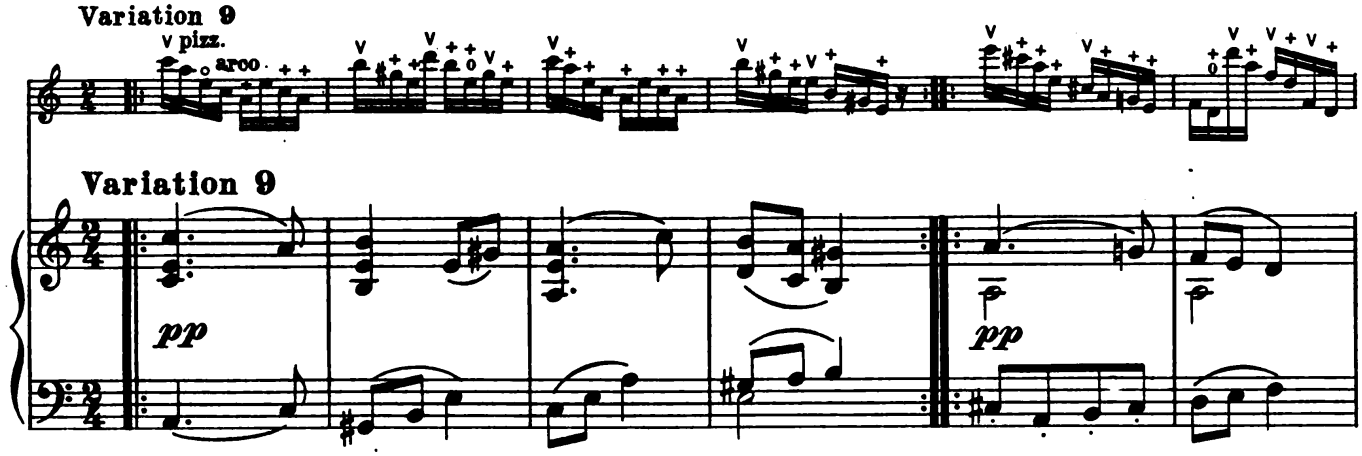
Variation 9
pizz.
arco
Variation 9
pp
pp

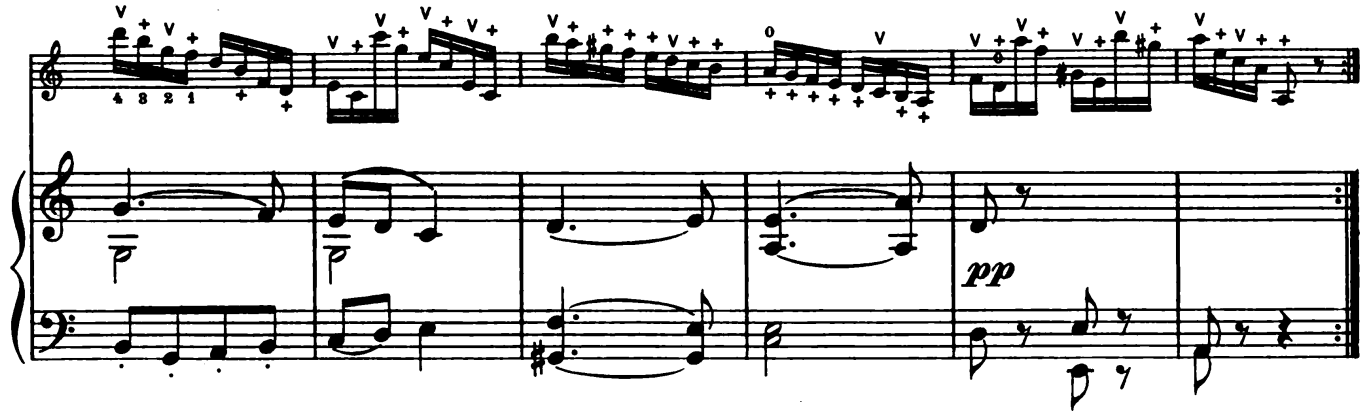
pp

Variation 10
Adagio

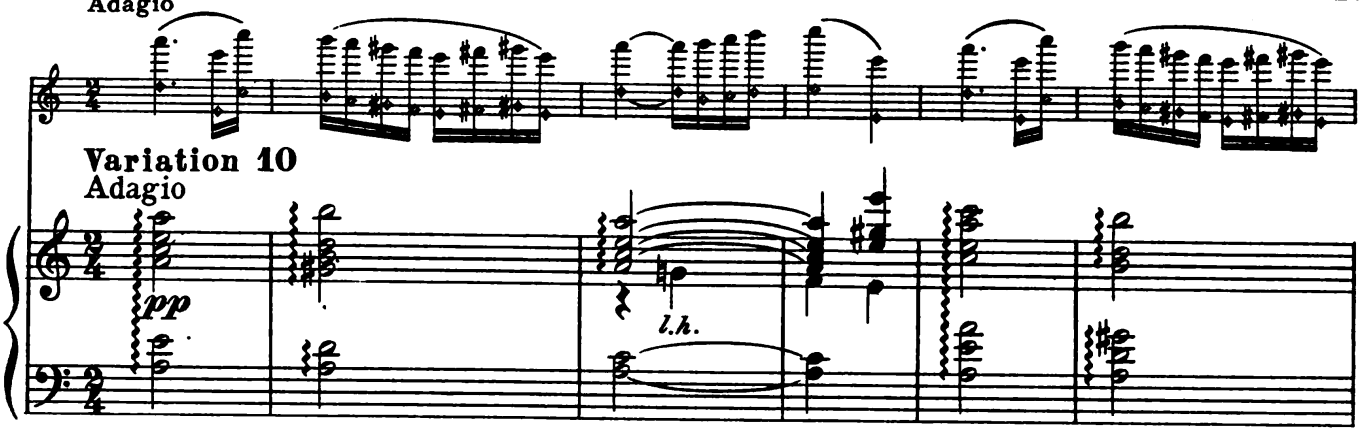

Variation 10
Adagio

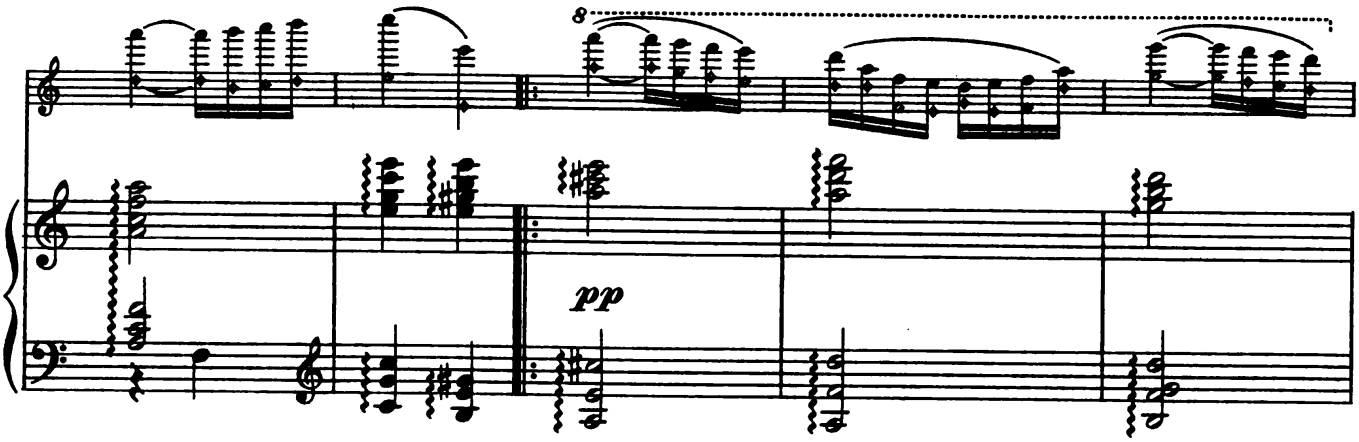

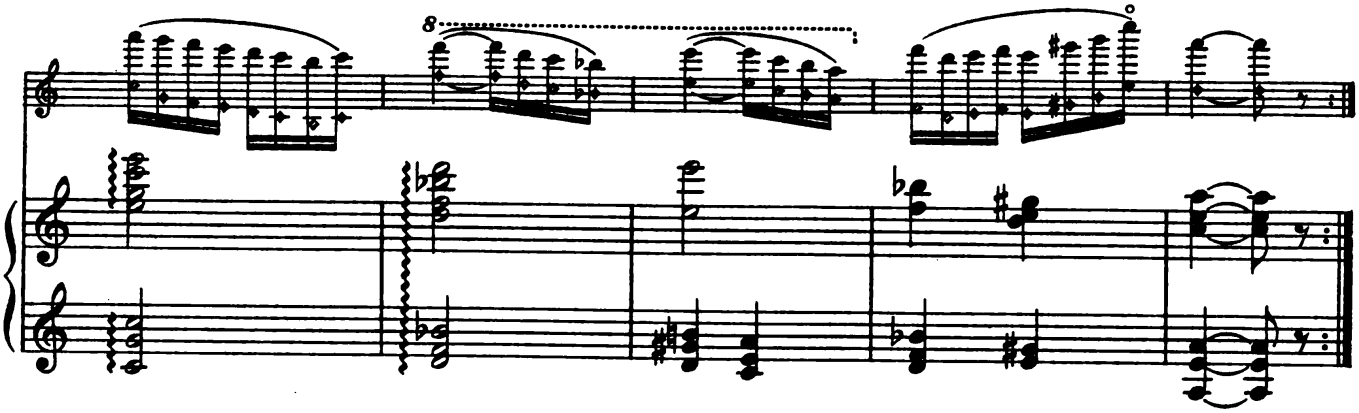

Variation 11
Moderato

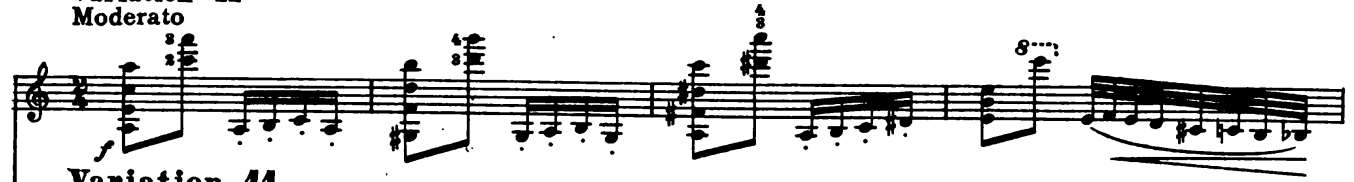

Variation 11
Moderato

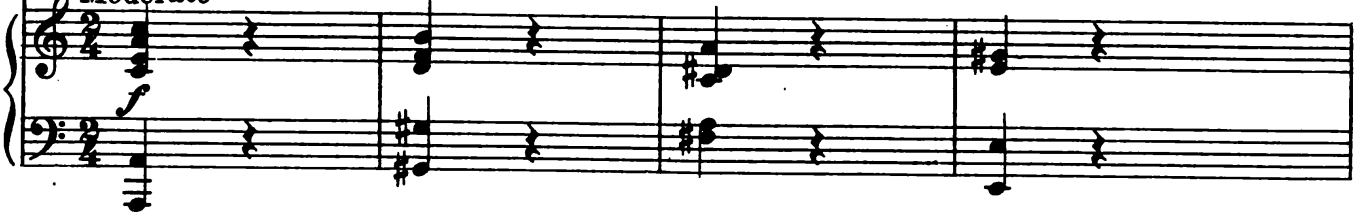

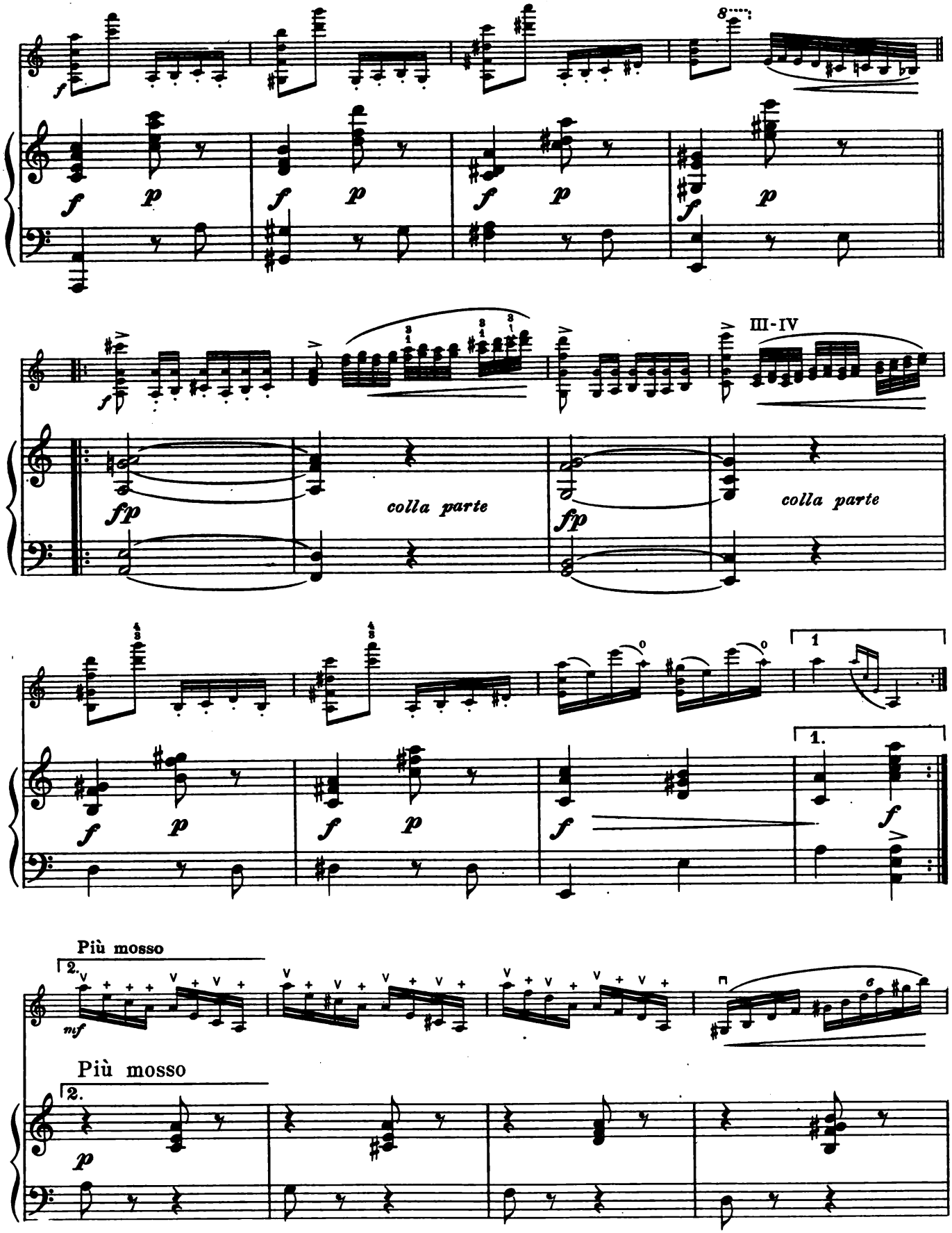
8
III-IV
colla parte
colla parte
Più mosso
Più mosso

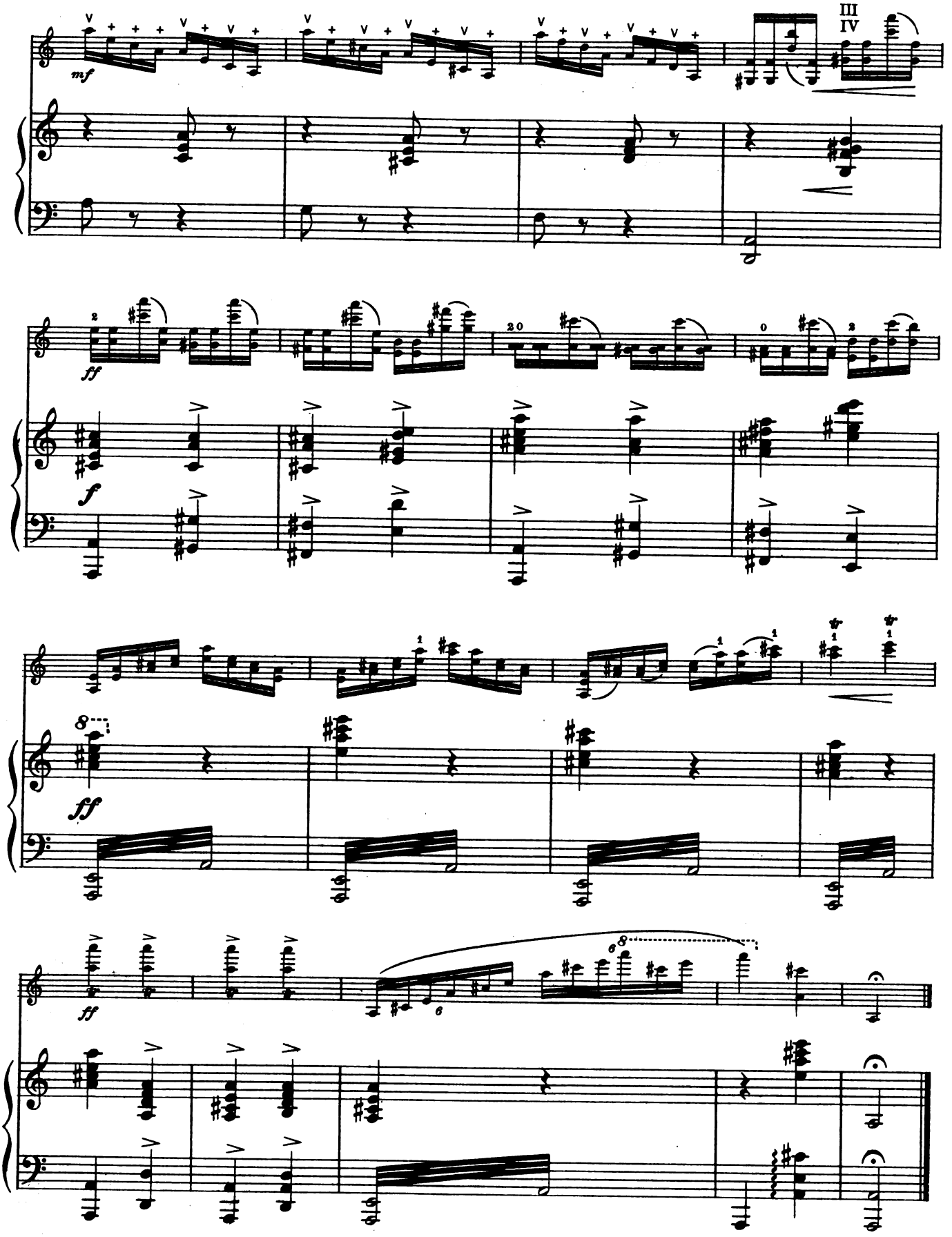
III
IV
mf
ff
f
ff
ff

NEW VIOLIN PUBLICATIONS FOR THE CONCERT STAGE

BY REPRESENTATIVE AMERICAN AND EUROPEAN COMPOSERS

SERIES I

D'AGOSTINO, A. "Villanelle (Shepherdmaiden's Song) ..... .50

The Flower of Italy ..... .50

Souvenir de Venice (Barcarola) .45

The Echo ..... .50

Three Characteristic Dances

Op. 38. **Campagnola Italian Dance** ..... .50

Op. 41. **Sivigliana, Spanish Dance** ..... .45

Op. 42. **Saltarells, Andante e Scherzo** ..... .75

The above listed violin compositions provide a large amount of melodious and brilliant solo material. Proper execution and interpretation of these solos call for advanced technical ability and competent mastery of double-stops, harmonics and skill in all varieties of bowing.

BACHMANN, ALBERTO. Slavonic Dance ..... .50

Characteristic and genuinely effective violin solo music.

LABATE, BRUNO, Dall'Oriente .60

Charming melodious solo number, attractive for fairly advanced players. Original and quaint traits.

BERGH, ARTHUR, Twilight Musing ..... .45

Alla Zingara ..... .60

Two well-contrasted solos for advanced concert players demanding considerable interpretative ability also technical skill of a high order.

BORNSCHEIN, FRANZ. Reflection. .45

Serenade-Caprice ..... .50

Advanced modern violin music demanding players of very advanced technical ability.

Amourette ..... .35

A charming concert number of unusual spirit and grace. Demands very advanced players.

BURLEIGH, CECIL. Cradle Song. .35

Impromptu and Scherzo ..... .60

Advanced concert material for skilled violinists.

SIX PICTURES

Op. 30, No. 1. **Distance** ..... .35

Op. 30, No. 2. **Rocks** ..... .35

Op. 30, No. 3. **Ripples** ..... .40

Op. 30, No. 4. **Hills** ..... .40

Op. 30, No. 5. **A Mirage** .... .40

Op. 30, No. 6. **Murmurings** .. .50

Extremely interesting modern solos, the principal appeal of which is to be sought in the virility and descriptive force of the composer's themes. The numbers are concise and entirely unconventional in treatment and development. They present manifold and unusual technical difficulties and demand players of very advanced abilities.

DELLERS, WALTER. Serenade-Espagnole ..... .40

A characteristic solo excellently suited for the demands of advanced players.

DONNER, MAX

Op. 42. **Humoreske** ..... .50

Op. 57. **La Chasse** .... .50

Artistic violin solos especially designed for the concert stage and providing material of attractive and original design.

ELSENHEIMER, N. J. Menuet a la Mozart ..... .35

Dainty and very melodious.

FIBICH, ZDENKO. Poem ... .30
(Transcribed by Roland de Berton)

A fine, emotional composition in an admirable new solo arrangement.

GRASSE, E. Song Without Words. (G Major) ..... .35

A short solo of intense feeling and unusual harmonics; conception not difficult in a technical sense but demanding advanced interpretative ability.

In a Row Boat. (Im Ruderboot) ..... .75

A distinctive and brilliant modern violin solo calling for exceptional technical surety in double-stops, intricate passage-work in harmonica, as well as for more than original interpretative abilities.

KRIENS, CHRISTIAAN. Sons du Soir (Evening Sounds from Suite "In Holland") ..... .35

A dainty solo of unusual originality and artistic merit. Very melodious and effective.

Villanelle. (Shepherd Song) . .45

A catchy solo number demanding considerable technical ability and artistic taste.

Op. 77, No. 1. **Rêvérie Dans Les Montagues** ..... .50

For very advanced players with good command of the finger-board and advanced bowing ability.

Romance .... .60

A modern concert solo demanding the advanced technical and interpretative abilities of finished players.

Souvenir de San Sebastian (a L'Espagnole ..... .50

A brilliant and effective concert solo in Spanish style.

Mazourka Hollandaise ..... .75

For very advanced players with brilliant technical ability.

Op. 82, No. 3. **Serenade Basque** .50

A sparkling, vivacious concert number especially designed for advanced soloists.

Op. 82. No. 4. **La Mouche.** (The Fly) ..... .75

A brilliant concert solo very showy and particularly suitable for the concert stage.

Op. 87, No. 1. **Chanson Marie Antoinette** ..... .35

Charming melody demanding expressive and artistic interpretation of a high order.

Op. 87, No. 2. **Second Mazurka de Concert** ..... .60

Brilliant and particularly suitable for advanced concert players.

KUNITZ, LUIGI VON. Scotch Lullaby ..... .30

A delightful lullaby in which all the originality and characteristics of the Scotch musical idiom seem to have been incorporated.

Romance ..... .30

A fine concert solo demanding considerable expressive ability.

PILZER, MAXIMILLAN. Love Song. (Liebeslied) ..... .45

Caprice Valse ..... .75

Two modern concert solos of exceptionally musicianly and artistic worth; demand very accomplished players.

PIRANI, MAX. Adantino. (After Leonardo Leo) ..... .35

A dignified solo of sustained character and expressive nobility. Demands poetic interpretation and emotional warmth.

SIMON, EDWARD, G. Tango Serenade ..... .50

A fine concert solo, of semi-popular character.

R

Prices in U. S. A.

CARL FISCHER, INC.

COOPER SQUARE

NEW YORK

BOSTON

CHICAGO

Printed in U. S. A.