

Radetzky Marsch

Johannes Strauss

**Arr for concert bands by
Ehsan Saboohi**

Tehran/Dec/2010

♩=110

Piccolo

Flute *8va*

Clarinets in B♭

Clarinets in B♭

Soprano Saxophones

Alto Saxophones

Tenor Saxophones

Baritone Saxophones

Trumpets in B♭

Alto Horns in E♭

Baritones

Trombones

Basses in B♭ *8va*

Timpani in B♭&E♭

Side Drum

Bass Drum

Cymbals

Tambourine

short-score

Fl.

Cl.

Cl.

Sop. Sax.

Alto Sax.

Ten. Sax.

Bari. Sax.

E♭ A. Hn.

Bar.

Tbn.

Bass

Timp.

S. D.

B. D.

Cym.

Tamb.

pp

- Fl.** (Flute): Melodic line with eighth-note patterns.
- Cl.** (Clarinets): Two staves, both playing a similar melodic line.
- Sop. Sax.** (Soprano Saxophone): Melodic line.
- Alto Sax.** (Alto Saxophone): Melodic line.
- Ten. Sax.** (Tenor Saxophone): Melodic line.
- Bari. Sax.** (Baritone Saxophone): Bass line with dotted notes.
- E♭ A. Hn.** (E-flat Alto Horn): Bass line with dotted notes.
- Bar.** (Baritone): Bass line with dotted notes.
- Tbn.** (Tuba): Bass line with dotted notes.
- Bass**: Bass line with dotted notes.
- Timp.** (Timpani): Percussion part with a few notes.
- S. D.** (Snare Drum): Percussion part with eighth-note patterns.
- B. D.** (Bass Drum): Percussion part with dotted notes.
- Cym.** (Cymbal): Percussion part with dotted notes.
- Tamb.** (Tambourine): Percussion part with dotted notes.

Picc. *tr*

Fl. *f*

Cl.

Cl.

Sop. Sax.

Alto Sax.

Ten. Sax.

Bari. Sax.

Tpt.

E♭ A. Hn. *ff*

Bar.

Tbn.

Bass

Timp.

S. D.

B. D.

Cym.

Tamb.

Picc.

Fl.

Cl.

Cl.

Sop. Sax.

Alto Sax.

Ten. Sax.

Bari. Sax.

Tpt.

E♭ A. Hn.

Bar.

Tbn.

Bass

Timp.

S. D.

B. D.

Cym.

Tamb.

Piano

19

Picc.

Fl.

Cl.

Cl.

Sop. Sax.

Alto Sax.

Ten. Sax.

Bari. Sax.

Tpt.

E♭ A. Hn.

Bar.

Tbn.

Bass

Timp.

S. D.

B. D.

Cym.

Tamb.

8va

Fl.

Cl.

Cl.

Sop. Sax.

Alto Sax.

Ten. Sax.

Bari. Sax.

E♭ A. Hn.

Bar.

Tbn.

Bass

Timp.

S. D.

B. D.

Cym.

Tamb.

Piano

Fl.

Cl.

Cl.

Sop. Sax.

Alto Sax.

Ten. Sax.

Bari. Sax.

E♭ A. Hn.

Bar.

Tbn.

Bass

Timp.

S. D.

B. D.

Cym.

Tamb.

Piano

Fl.

Cl.

Cl.

Sop. Sax.

Alto Sax.

Ten. Sax.

Bari. Sax.

E♭ A. Hn.

Bar.

Tbn.

Bass

Timp.

S. D.

B. D.

Cym.

Tamb.

This page of a musical score, numbered 32, features a woodwind section and a full orchestra. The woodwind parts include Piccolo (Picc.), Flute (Fl.), Clarinet in B-flat (Cl.), Clarinet in C (Cl.), Soprano Saxophone (Sop. Sax.), Alto Saxophone (Alto Sax.), Tenor Saxophone (Ten. Sax.), Baritone Saxophone (Bari. Sax.), and Trumpet (Tpt.). The brass section consists of E-flat Alto Horn (Eb A. Hn.), Baritone (Bar.), Trombone (Tbn.), and Bass. The percussion section includes Snare Drum (S. D.), Bass Drum (B. D.), Cymbal (Cym.), and Tambourine (Tamb.). The piano accompaniment is shown at the bottom. The score is written in 3/4 time with a key signature of two flats (B-flat and E-flat). The woodwinds and strings play a rhythmic pattern of eighth notes, while the brass and percussion provide harmonic support. The Piccolo and Flute parts have a melodic line that changes in the third measure. The piano accompaniment features a steady bass line with chords in the right hand.

Picc.

Fl.

Cl.

Cl.

Sop. Sax.

Alto Sax.

Ten. Sax.

Bari. Sax.

Tpt.

E♭ A. Hn.

Bar.

Tbn.

Bass

Timp.

S. D.

B. D.

Tamb.

Piano

Fl.

Cl.

Cl.

Sop. Sax.

Alto Sax.

Ten. Sax.

Bari. Sax.

E♭ A. Hn.

Bar.

Tbn.

Bass

Timp.

S. D.

B. D.

Cym.

Tamb.

Piano

trmmmmmm

f

ff

Picc.

Fl.

Cl.

Cl.

Sop. Sax.

Alto Sax.

Ten. Sax.

Bari. Sax.

Tpt.

E♭ A. Hn.

Bar.

Tbn.

Bass

Timp.

S. D.

B. D.

Cym.

Tamb.

Piano

Picc. Fl. Cl. Cl. Sop. Sax. Alto Sax. Ten. Sax. Bari. Sax. Tpt. Eb A. Hn. Bar. Tbn. Bass Timp. S. D. B. D. Cym. Tamb.

ff

Picc.

Fl.

Cl.

Cl.

Sop. Sax.

Alto Sax.

Ten. Sax.

Bari. Sax.

Tpt.

E♭ A. Hn.

Bar.

Tbn.

Bass

Timp.

S. D.

B. D.

Cym.

Tamb.

50 Fine

Picc.
Fl.
Cl.
Cl.
Sop. Sax.
Alto Sax.
Ten. Sax.
Bari. Sax.
Tpt.
Eb A. Hn.
Bar.
Tbn.
Bass
Timp.
S. D.
B. D.
Cym.
Tamb.
Fine

52

56

Fl.

Cl.

Cl.

Sop. Sax.

Alto Sax.

Ten. Sax.

Bari. Sax.

E♭ A. Hn.

Bar.

Tbn.

Bass

Timp.

S. D.

Tamb.

p

p

tr

tr

tr

tr

tr

tr

60

Fl.
Cl.
Cl.
Sop. Sax.
Alto Sax.
Ten. Sax.
Bari. Sax.
Eb A. Hn.
Bar.
Tbn.
Bass
S. D.
B. D.
Cym.
Tamb.
p

64

2.

Fl.

Cl.

Cl.

Sop. Sax.

Alto Sax.

Ten. Sax.

Bari. Sax.

Tpt.

E♭ A. Hn.

Bar.

Tbn.

Bass

Timp.

S. D.

B. D.

Cym.

Tamb.

65

Alto Sax.

Ten. Sax.

Bari. Sax.

Tpt.

E♭ A. Hn.

Bar.

Tbn.

Bass

S. D.

B. D.

Tamb.

p

Picc.

Fl.

Cl.

Cl.

Sop. Sax.

Alto Sax.

Ten. Sax.

Bari. Sax.

Tpt.

E♭ A. Hn.

Bar.

Tbn.

Bass

S. D.

B. D.

Cym.

Tamb.

tr

Picc.

Fl.

Cl.

Cl.

Sop. Sax.

Alto Sax.

Ten. Sax.

Bari. Sax.

E♭ A. Hn.

Bar.

Tbn.

Bass

Timp.

S. D.

Tamb.

76

Picc.
Fl.
Cl.
Cl.
Sop. Sax.
Alto Sax.
Ten. Sax.
Bari. Sax.
E♭ A. Hn.
Bar.
Tbn.
Bass
Timp.
S. D.
B. D.
Cym.
Tamb.
Piano

Picc.

Fl.

Cl.

Cl.

Sop. Sax.

Alto Sax.

Ten. Sax.

Bari. Sax.

E♭ A. Hn.

Bar.

Tbn.

Bass

Timp.

S. D.

B. D.

Cym.

Tamb.

D.C. al Fine

Piccolo

$\text{♩} = 110$

Flute

$\text{♩} = 110$ *8va*-----

6

10

15

8va-----

20

24

29

34

38

42

Flute

47 *8^{va}* **Fine**

52 **4** *tr*

61 **3** **1.** **2.**

65 **6**

75 *tr*

78 **3** **D.C. al Fine**

Clarinets in B \flat

$\text{♩} = 110$

Clarinets in B \flat

47 Fine

52 4 *tr*

61 3 1. 2.

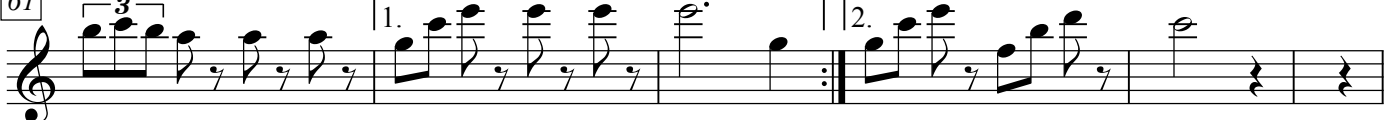

65 6

75 *tr*

78 3

D.C. al Fine

Clarinets in B \flat

$\text{♩} = 110$

Soprano Saxophones

$\text{♩} = 110$

Soprano Saxophones

47 Fine

52 *tr*

61

65 6

75 *tr*

78 D.C. al Fine

Alto Saxophones

46 Fine

52

4

61

1. 2.

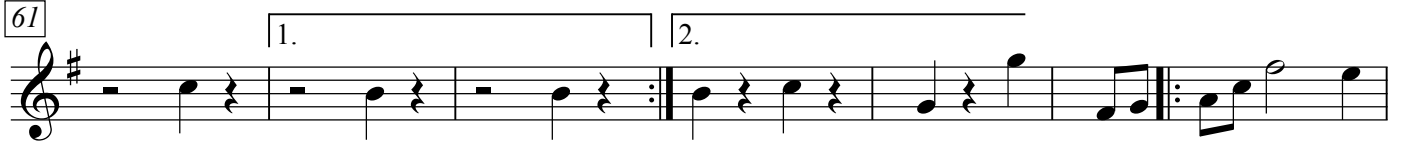

66

3 trill 3

71

76 D.C. al Fine

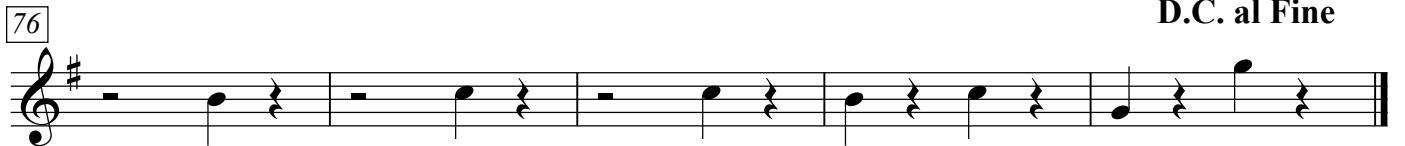

Tenor Saxophones

♩=110

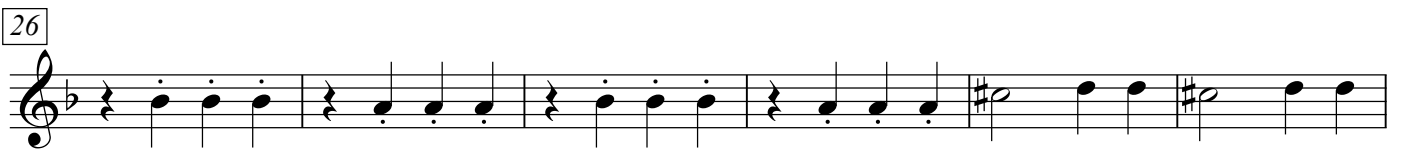
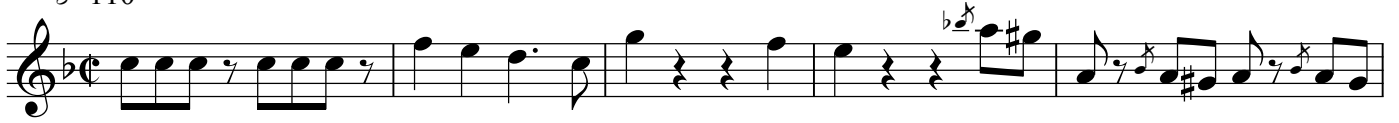

Tenor Saxophones

46 Fine

52

61

66

71

76 D.C. al Fine

Baritone Saxophones

52 **4**

61

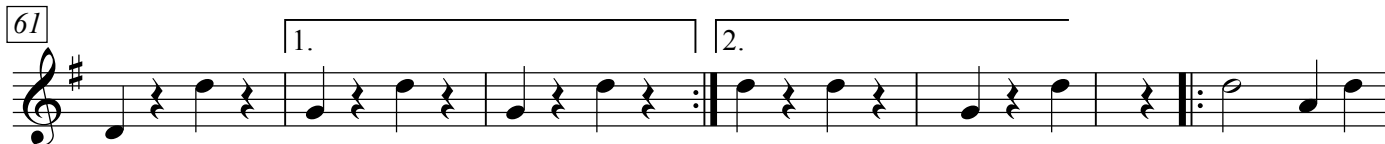

66

73

77 **D.C. al Fine**

Trumpets in B \flat

$\text{♩} = 110$

Alto Horns in Eb

♩=110

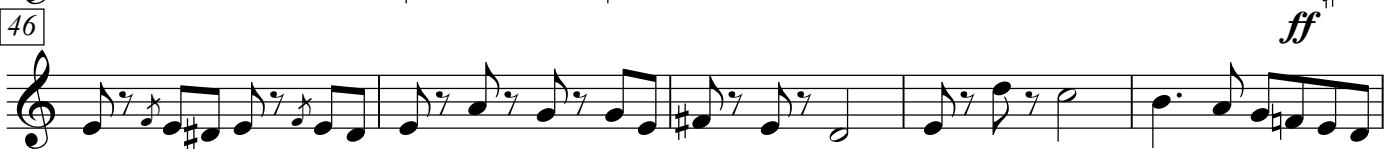
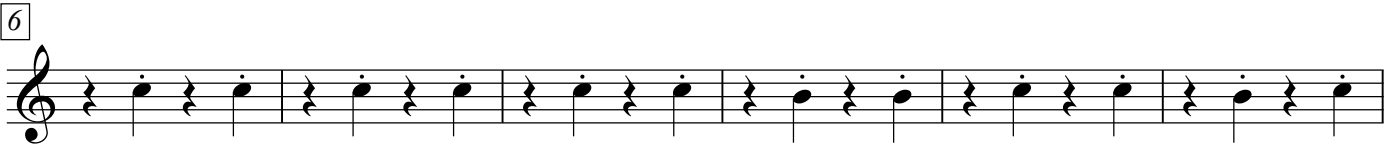

Alto Horns in E♭

51 **Fine**

57

62

66

73

77 **D.C. al Fine**

Baritones

$\text{♩} = 110$

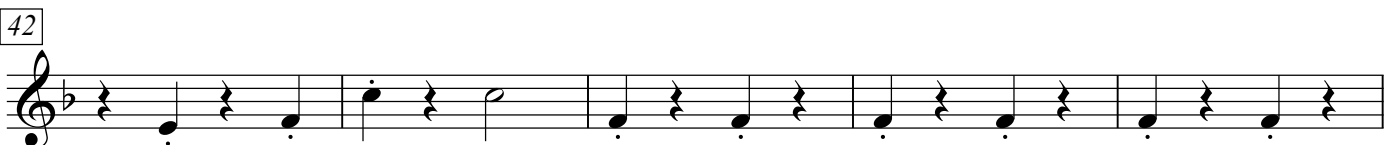
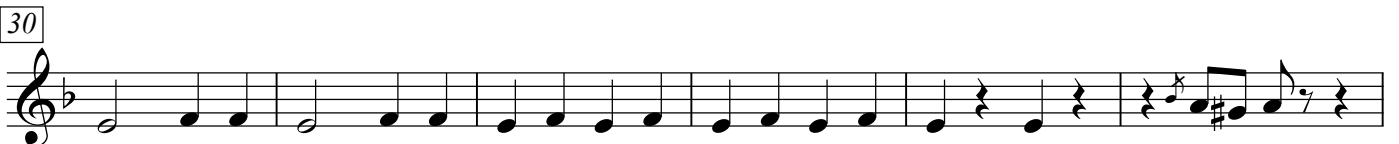
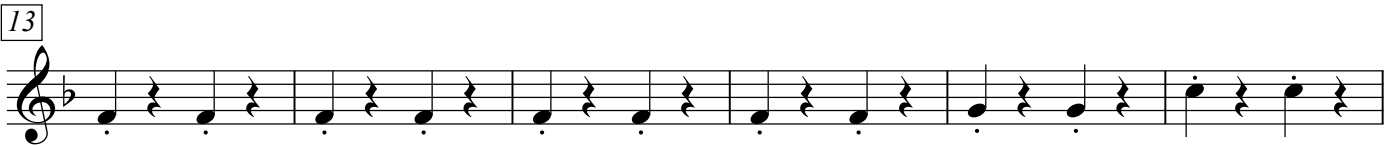
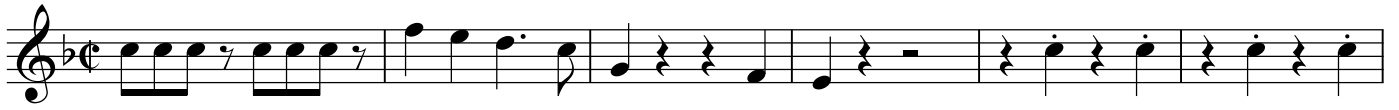

Baritones

52

58

64

69

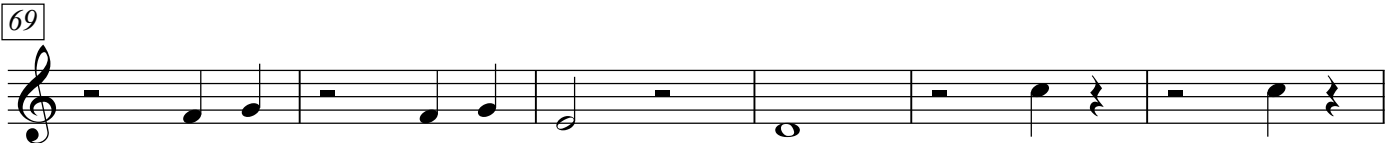

75

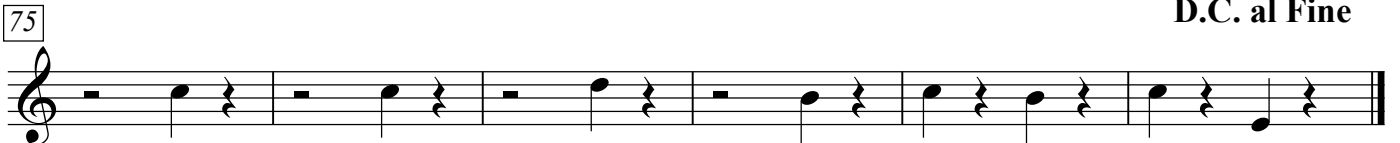

D.C. al Fine

Baritones

$\text{♩} = 110$

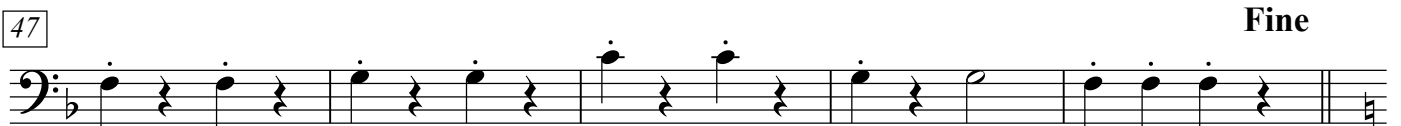
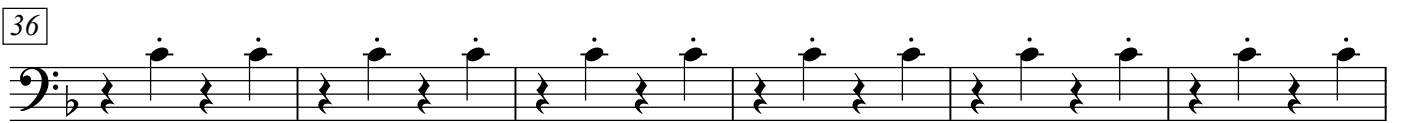
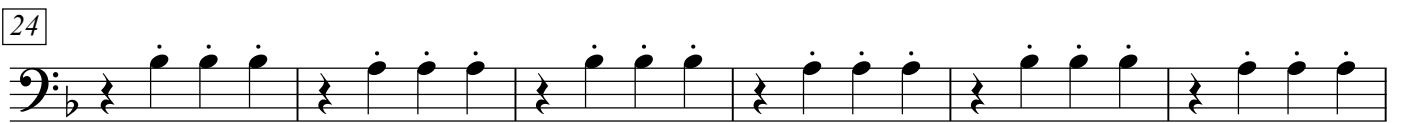
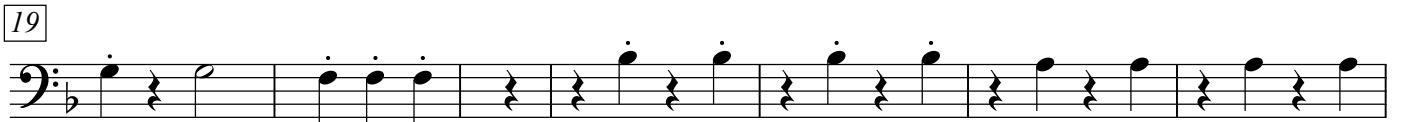
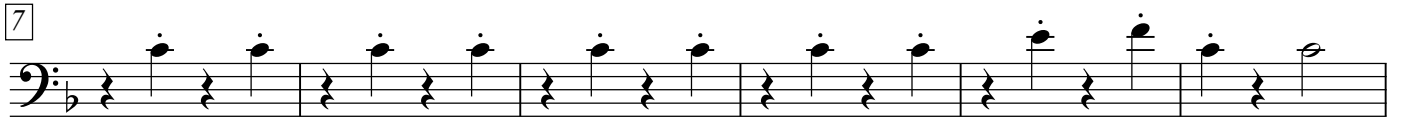

Baritones

52

58

64

69

75

D.C. al Fine

Trombones

♩=110

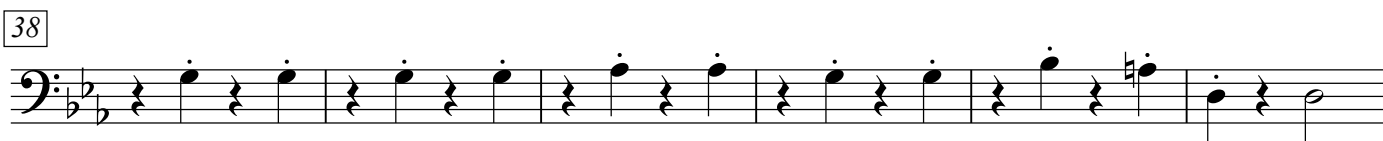
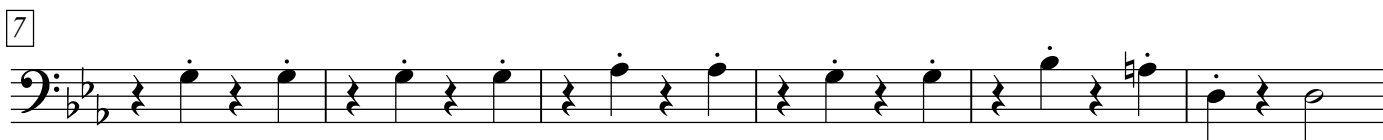

Trombones

56

62

67

74

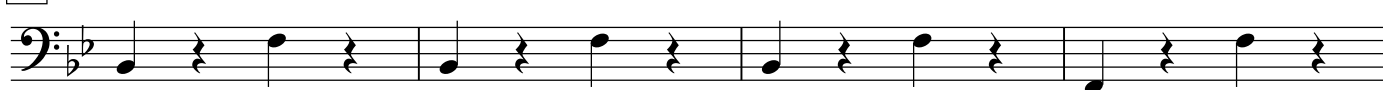

78

D.C. al Fine

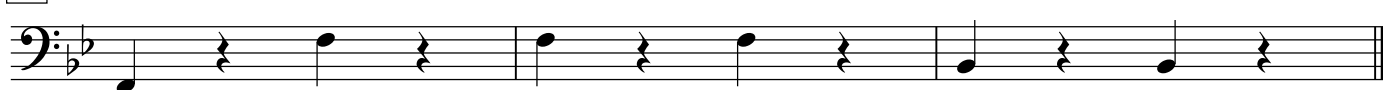

Basses in B♭

56

62

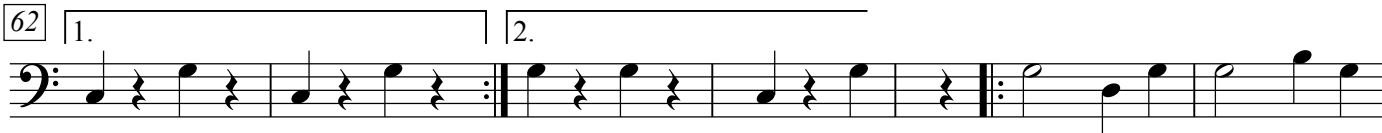

67

74

78

D.C. al Fine

Timpani in Bb&Eb

♩=110

[8]

[17]

[23]

[30]

[38]

[46]

Fine

[52]

[64]

[74]

D.C. al Fine
tr

Side Drum

♩=110

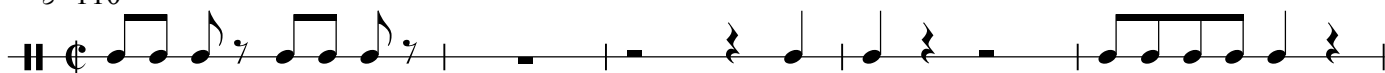

Side Drum

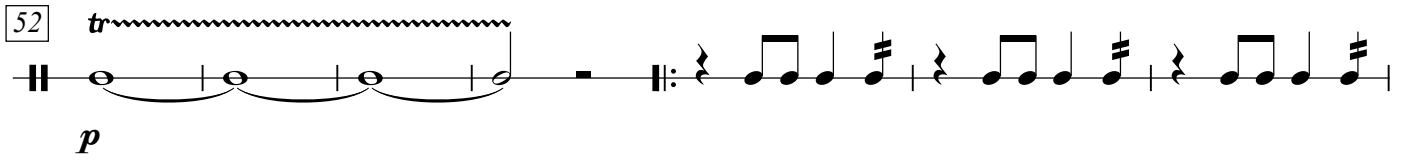
52 *tr* 
p

59 

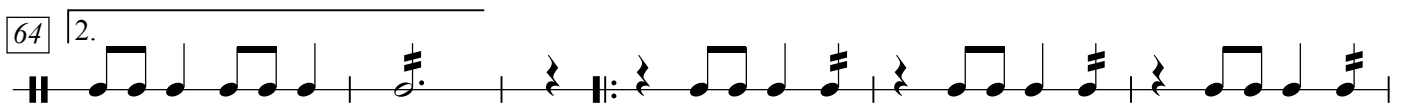
64 

68 

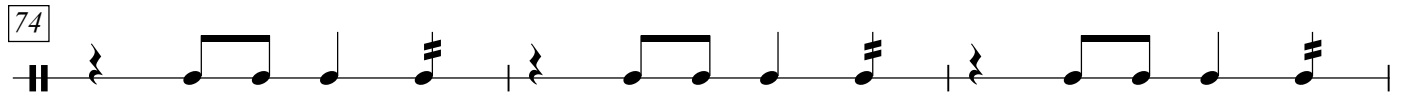
74 

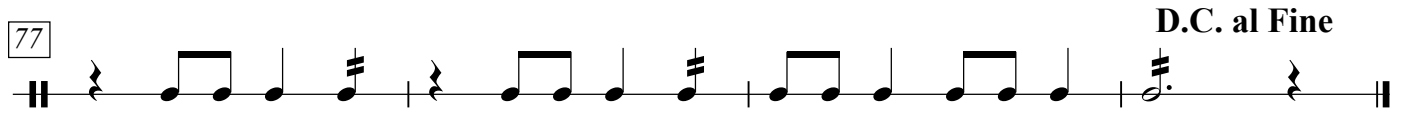
77 

D.C. al Fine

Bass Drum

$\text{♩} = 110$

2

9

17

24

33

41

49

Fine

3

4

60

1.

2.

65

72

4

D.C. al Fine

Cymbals

$\text{♩} = 110$

9

18

25

35

45

52

63

72

D.C. al Fine

Tambourine

$\text{♩} = 110$

7

14

26

33

40

46 **Fine**

52 **3** *p* *p*

60 *p* 1. 2.

71

76 **D.C. al Fine**