

Homenaje al escultor  
Juan González Moreno

# SUITE SACRA

Orquesta de Cuerdas

PARTICELLAS  
CONTRABAJO

EL LAVATORIO  
LA NEGACIÓN DE PEDRO  
CRISTO YACENTE  
LA SOLEDAD DE LOS POBRES  
ECCE HOMO  
EL SEPULCRO  
LA MIRADA DEL NIÑO

Salvador Martínez

Contrabajo

# EL LAVATORIO

## Escena de Pasión

sobre la antífona Gregoriana "Si égo Dominus" de Jueves Santo

Orquesta de cuerda

Salvador Martínez

Marcha  $\text{♩} = 73$

100

110

118

126

134

*sf* > *sf* > *sf* > *sf* > *f*

142

*sf* > *sf* > *sf* >

150

*f*

158

166

*mf*

174

182

190

198

206

214

222

230

238

246

254

262

270

278

286

# La Negación de Pedro

Fuga

op. 30

Orquesta de cuerda

Salvador Martínez

♩ = 120

pizz.  
*f*

6

arco

12

*mp* *f* *mf*

18

*mp* *f* *p*

24

*mf*

30

*sf* *sffz*

38

*p* *crescendo* *molto* *p*

Bass

44

Tenuto

51

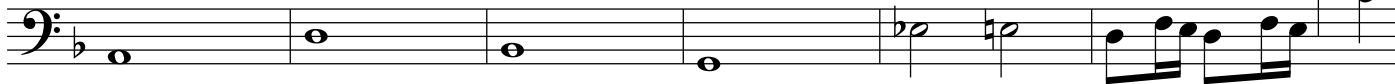

molto A Tempo

*f*

57

59

*mp*

A Tempo

65

*accel.*

molto

71

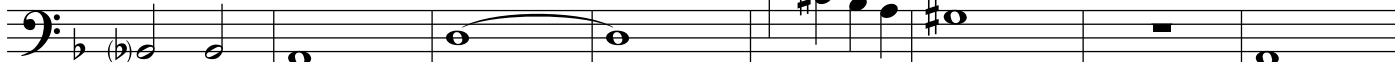

*rit.*

*ff*

*fff*

súbito

*p*

*rit.*

79

*f*

*rit. mf*

rallentando

molto *mp*

*pp*

Contrabajo

a Enrique González Semitiel

# CRISTO YACENTE

"Christus factus est"

Orquesta de cuerda

Salvador Martínez

*mp* *simile*

9 *mf*

17

28 *accel.* *molto*

34 *a tempo*  
*molto legato*

41 *Enérgico*  
*f* *rit.*

45 *f*

59 *f* *p*

70 *pp*

# Díptico sacro I - ECCE HOMO

Orquesta de Cuerdas

Salvador Martínez

Allegro Maestoso ♩ = 115

1-5

*f*

6-11

12-17

*f*

18-22

23-28

*pizz.* *arco*

29-34

35-42

**Pesante** ♩ = 60 **a tempo** ♩ = 115

*div.*

43-48

*col legno*

49-52

53-57

*arco*

col legno

tremolo  
*p*

col legno  
arco  
col legno

Religioso ♩ = 80

a tempo ♩ = 115

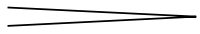

*p*

# El Sepulcro

Marcha Fúnebre

Orquesta de Cuerdas

Salvador Martínez

Lejano ♩ = 40

Tempo de Marcha ♩ = 80

El Sepulcro

2  
108

116

Pesante

Tempo de Marcha ♩ = 80

125

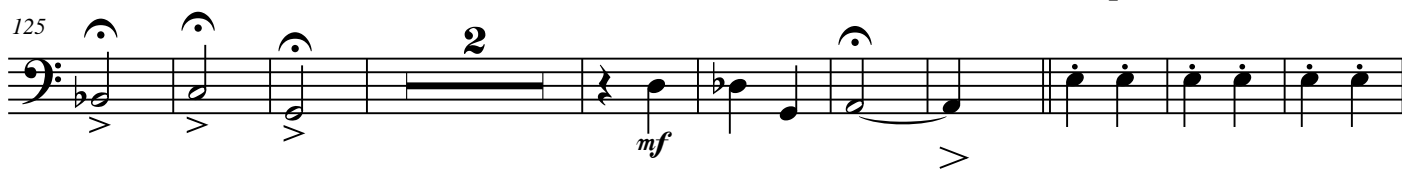

137

148

160

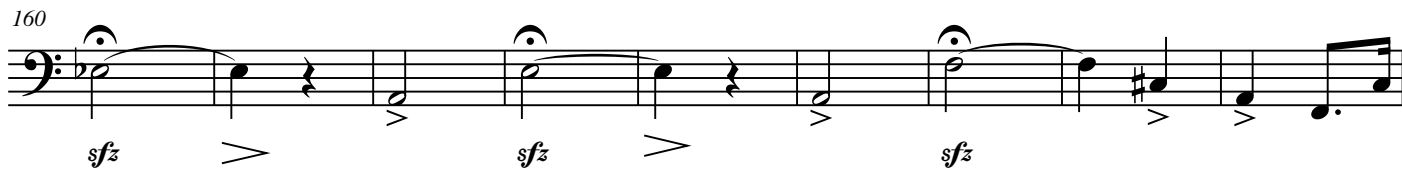

169

172

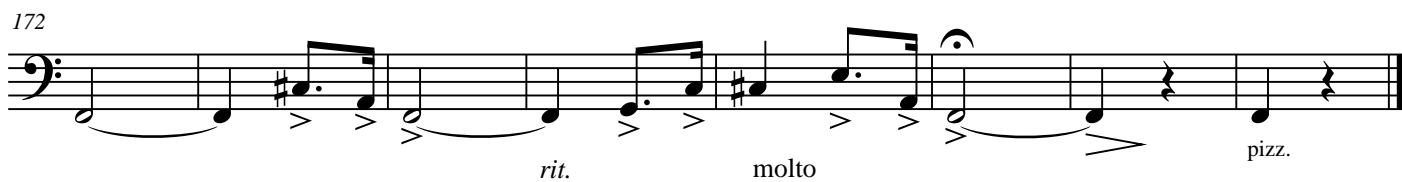

La mirada del niño

100

*cresc.*

109

*pizz. ff* *arco p*

121

*mf* *sfz*

130

*sfz* *sfz* *sfz* *f*

141

*rit.*

151

*pizz. p*

