

# THE ROSARY

BY  
ETHELBERT NEVIN

WORDS BY  
ROBERT CAMERON ROGERS

## VOICE EDITIONS

### Song with Piano Accompaniment (Six Keys)

	<i>Net</i>
High Sop. or Ten., in F.	Sop. or Ten., in E $\flat$ . ea. .60

Sop. or Ten., in D $\flat$	Mez. S. or Bar., in C. ea. .60
----------------------------	--------------------------------

Mez. Sop. or Bar., in B.	Alto or Bass, in B $\flat$ . ea. .60
--------------------------	--------------------------------------

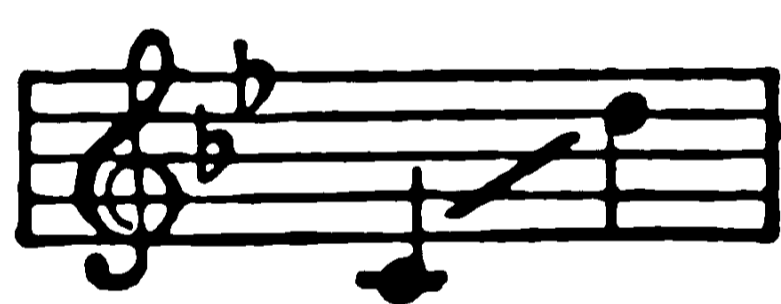

Edition with English, French & German words (6 Keys)	
Edition with French & English words (F, D $\flat$ , C, B $\flat$ )	
Edition with German & English words (E $\flat$ , D $\flat$ , C, B $\flat$ )	
Edition with Italian & English words	
Edition with Spanish & English words (6 Keys)	
Edition with Danish & English words (D $\flat$ )	
Edition with Russian & English words (D $\flat$ )	
Edition with Esperanto & English words (D $\flat$ )	
Duet for Sop. and Alto, in E $\flat$	.60
Duet for Sop. and Ten., in E $\flat$	.60
Duet for Mez. Sop. and Bar., in C	.60
Quartet for Mixed Voices	.15
Quartet for Mixed Voices (Sop. or Ten. Solo)	.15
Quartet for Men's Voices	.15
Quartet for Men's Voices (Sop. or Ten. Solo)	.15
Quartet for Women's Voices	.15
Song with Guitar Accompaniment	.50

## INSTRUMENTAL ARRANGEMENTS

	<i>Net</i>
Piano Solo, in "Book of 7 Melodies"	1.25
Piano Solo, arr. by B. Whelpley	.60
Organ Solo, arr. by R. Goss-Custard	.60
Harp (with organ <i>ad lib.</i> ), arr. by A. F. Pinto	.75
Violin and Piano, arr. by G. Strube	.60
Violin and Piano, simplified arr. by P. Th. Miersch	.60
Violoncello and Piano	.60
Violin, 'Cello and Piano, arr. by H. Riesenfeld, in "B. M. Co. Trio Album," Vol. IV	2.00
Cornet and Piano, arr. by H. G. Blaisdell	.60
Orchestra (Cornet Solo), arr. by G. Strube	.80
Orchestration (E $\flat$ , D $\flat$ , or B $\flat$ )	.80
Military Band (Cornet Solo)	1.00
Ukulele, arr. by C. S. De Lano	.50
Steel Guitar, arr. by C. S. De Lano	.50
Mandolin and Piano	.60
2 Mandolins and Piano	.75
Mandolin and Guitar	.40
2 Mandolins and Guitar	.60
Mandolin Orchestra, arr. by H. F. Odell:	
1st Mandolin	.30
2nd Mandolin	.20
3rd Mandolin	.20
Tenor-Mandola	.20
Mando-Cello	.20
Mando-Bass	.20
Banjo Obligato	.20
Guitar Accompaniment	.20
Piano Accompaniment	.40
Flute	.20
Violoncello	.20
Trombone and Piano, arr. by M. Alloo	.60
Guitar Solo	.40
Violin and Piano, arr. by Kreisler	.75
Piano Solo, arr. by Marschal-Loepke	.40
Flute and Piano	.60

THE BOSTON MUSIC COMPANY: BOSTON: MASSACHUSETTS

NEW YORK: G. SCHIRMER, INC.

LONDON: WINTHROP ROGERS, LTD.

# The Rosary.

## Le Chapelet.

## Der Rosenkranz.

Transcribed for Violin or Cello.

ETHELBERT NEVIN.  
Arranged by Gustav Strube

**VIOLIN or CELLO.** *Molto sostenuto.*  
*p espr.*

**PIANO.** *Molto sostenuto.*  
*p*

*cresc.*

*Red. \**

*Red. \**

*Red. \**

*m.g.*  
*p dolce.*

*Red. \**

Orchestration & military band parts to be had of the Publisher.

Copyright, 1900, by G. Schirmer, Jr.,  
For all countries.  
Copyright, 1903, by G. Schirmer, Jr.,

# The Rosary.

Le Chapelet.

Der Rosenkranz.

VIOLIN.

ETHELBERT NEVIN.  
Arranged by Gustav Strube

**Molto sostenuto.**

*p espr.*

*cresc.*

*f*

*p*

*p*

*cresc. (small notes ad lib.)*

*f* *riten.*

*ff*

*Sul G.*

*p*

*ad lib. 8*

*sempre cresc.*

*f*

*tenuto.*

*8*

**Largo.**

*ff*

Copyright, 1900, by G. Schirmer, Jr.,  
For all countries.  
Copyright, 1903, by G. Schirmer, Jr.,

B.M.Co. 1408 A

Printed in U. S. A.

# THE ROSARY

By  
Ethelbert Nevin

Words by  
Robert Cameron Rogers

## VOCAL EDITIONS

Song with Piano Accompaniment  
(Six Keys)

English, French and German Words

High Sop. or Ten., in F.

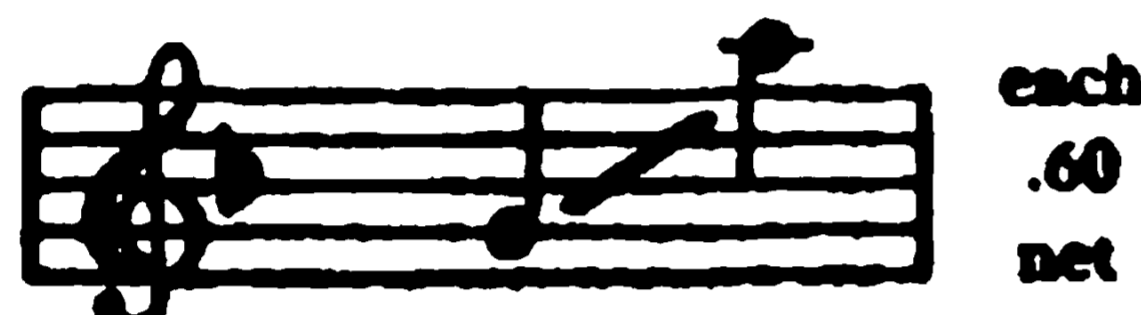

Sop. or Ten., in E $\flat$ .

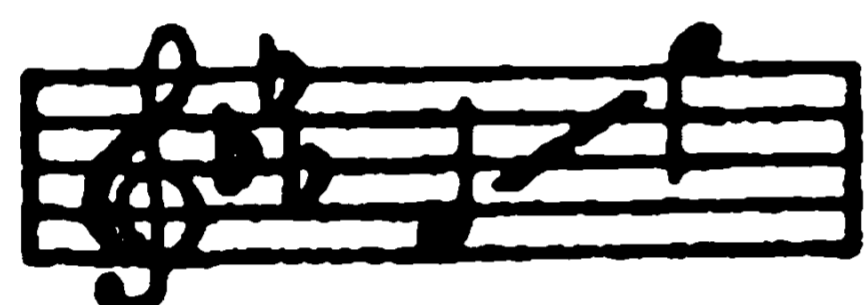

Sop. or Ten., in D $\flat$ .

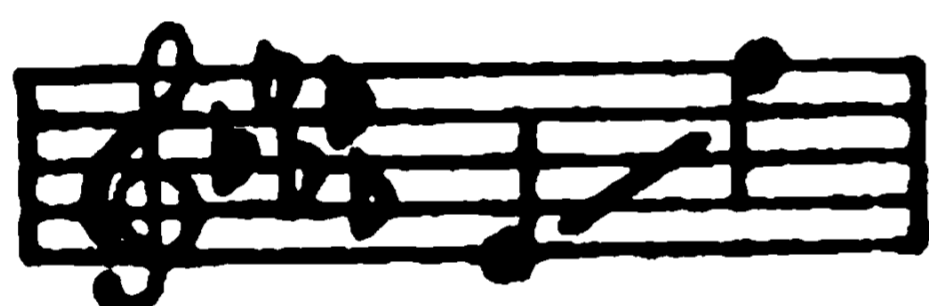

Mez. S. or Bar., in C.

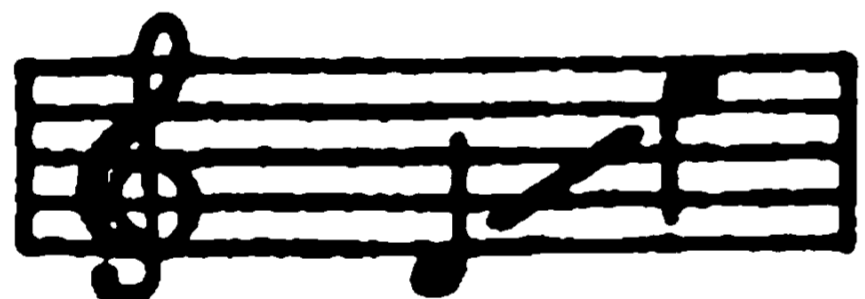

Mez. Sop. or Bar., in B.

Alto or Bass, in B $\flat$ .

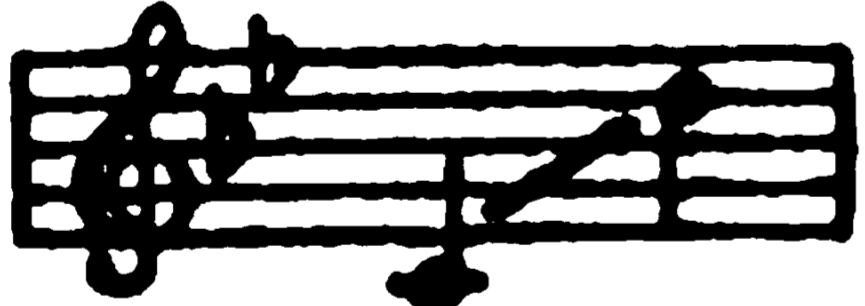

Song with Guitar Accompaniment	.60
Duet for Sop. and Alto, in E $\flat$	.60
Duet for Sop. and Ten., in E $\flat$	.60
Duet for Mez. Sop. and Bar., in C	.60
Trio for Women's Voices	.15
Quartet for Mixed Voices	.15
Quartet for Mixed Voices (Sop. or Ten. Solo)	.15
Quartet for Men's Voices	.15
Quartet for Men's Voices (Sop. or Ten. Solo)	.15
Quartet for Women's Voices	.15

In the quarter century since it was written, THE ROSARY has achieved imperishable fame. Its melody is loved wherever music is known; its words have been translated into many languages. It has inspired books and plays. The publishers have sold millions of copies of THE ROSARY in the innumerable different arrangements, most of which are listed here, and it has been recorded by the world's greatest singers.

## INSTRUMENTAL ARRANGEMENTS

Piano Solo, in "Book of 7 Melodies"	1.25
Piano Solo, arr. by B. Whelpley	.60
Organ Solo, arr. by R. Goss-Custard	.60
Harp (with organ <i>ad lib.</i> ), arr. by A. F. Pinto	.60
Violin and Piano, arr. by G. Strube	.60
Violin and Piano, simplified arr. by P. Th. Miersch	.60
Violoncello and Piano	.60
Violin, 'Cello and Piano, arr. by H. Riesenfeld, in "B. M. Co. Trio Album," Vol. IV	1.25
Cornet and Piano, arr. by H. G. Blaisdell	.60

### Mandolin Orchestra, arr. by H. F. Odell:

1st Mandolin	.20	Tenor-Mandola	.15	Banjo Obligato	.15
2nd Mandolin	.15	Mando-'Cello	.15	Guitar Accompaniment	.15
3rd Mandolin	.15	Mando-Bass	.15	Piano Accompaniment	.25
Flute	.15	Violoncello	.15		

Ukulele, arr. by C. S. De Lano	.50
Steel Guitar, arr. by C. S. De Lano	.60
Mandolin and Piano	.60
2 Mandolins and Piano	.60
Mandolin and Guitar	.45
2 Mandolins and Guitar	.45

## ORCHESTRAL ARRANGEMENTS

Orchestra (Cornet or Trombone Solo)	Small } .80
	Orch. }
Number Nine in Boston Music Co's	Small } 1.10
Popular Concert Library for Orchestra	Orch. }
Song Orchestrations in E $\flat$ , D $\flat$ , and B $\flat$	each .80

## MILITARY BAND

Military Band with Cornet Solo 1.00

The Boston Music Company  
26 West Street  
Boston, Mass.