

*N<sup>o</sup> 1*

*Violino Principale*

*L*

6 I 11

[L. 30 symfonier af forskellige Komponister]

(Saml. d.

Af de (anonyme) Symfonier skyldes de fire Fr. Beck,  
nemlig 13, 15, 21 og 23 (jf. D. T. B VII, 2.). Se U. 1, ikke U. pr.!

Nr. 18. Jozsee.

Om Nr. 14 <sup>+ Wolfgang og Konstanzer</sup> som her anført er af Hoffmann eller som  
under tiden anført (Breitkopf 1766, Berlin, kgl. Lausbibl.  
og Staatsbibl.) af Holzbauer, maa foreløbig staa hen.  
Sandsynligheden tales dog for Hoffmann. )

f. P. d.

1 - 30.

nu 7304.1131

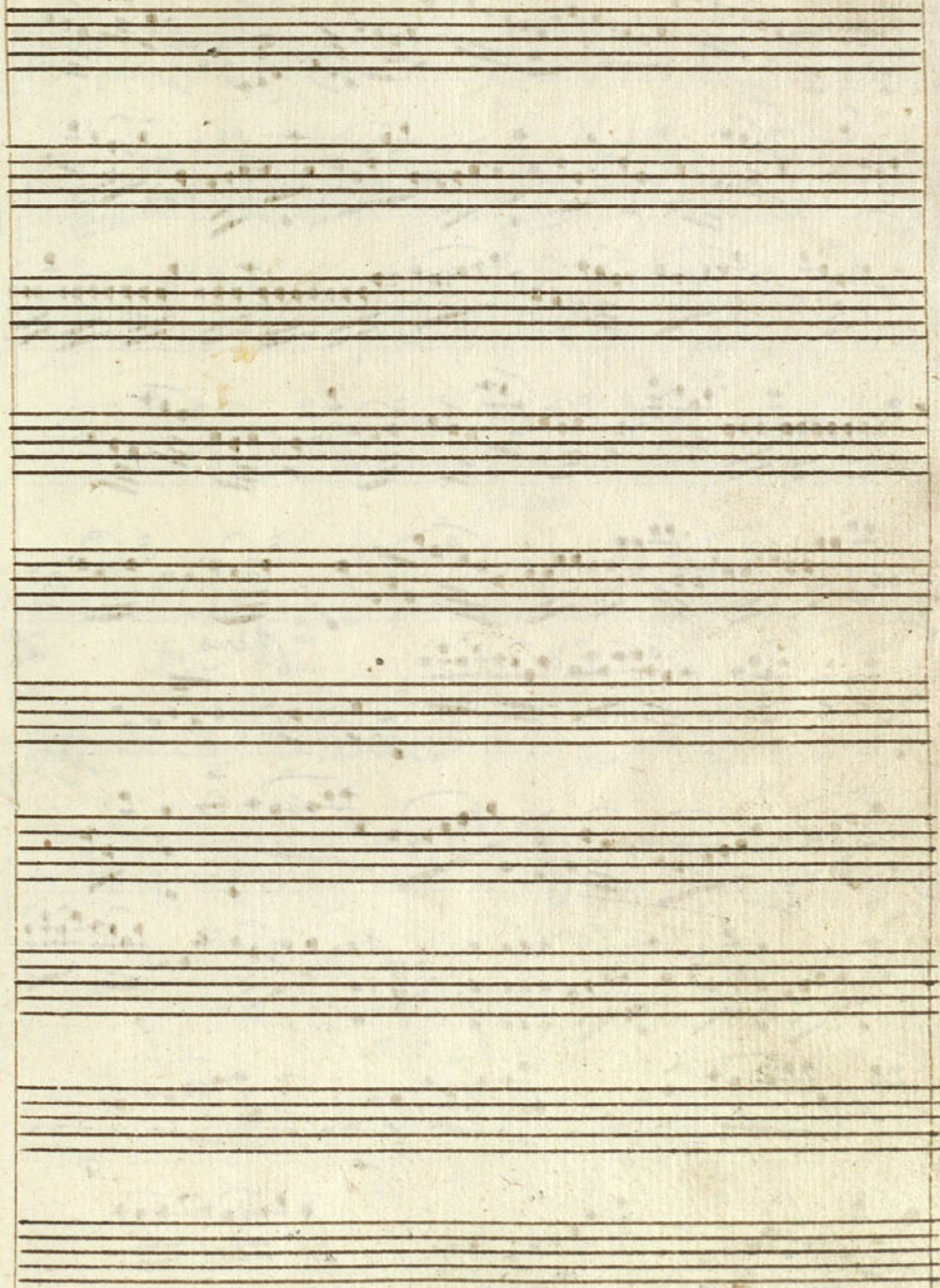

Oboe & Corni

X

Sinfonia. I  
Violino 1<sup>mo</sup>

Hoffman.

Vivace

mw 7305. 2831

*Andante*

*Minuetto*

*Minuet Dal Capo*

Presto

† No 1  
Violino Secondo.

Sinfonia: I

Hoffman

*Vivace*

Andante

Minuetto

Trio

Da Capo Minuet

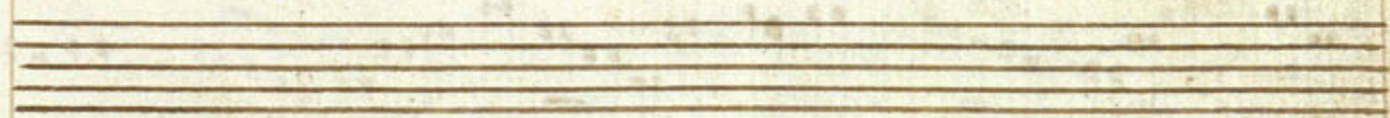

*Allegro*

N. 1

Viola

L

6 I 11

ms. 7304.1131

*Viola*

No. 1  
Vivace

Viola

Fig. Hoffman

Andante

7/4 *piano.*

*Minuetto* || 3/4

*Trio* || 3/4 *piano.*

*Minuet Salero.*

Four empty musical staves at the bottom of the page, indicating the start of a new section.

*Allegro*

N<sup>o</sup> 1

Violoncello.

L

611

mu 7304.1131

*Violoncello*

# Sinfonia: I

Vivace

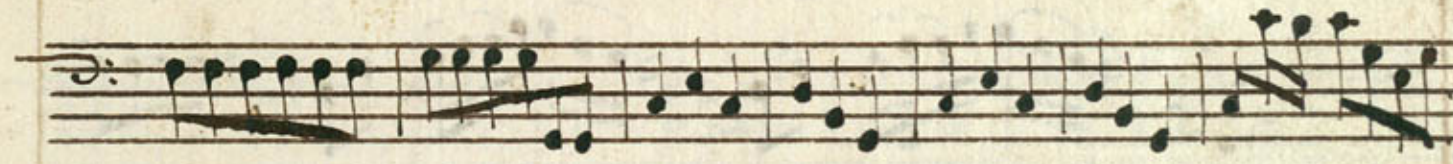

*Andante*

3 piano.

pp

ff

ff

ff

ff

p.

f.

Minuetto

Adio

Minuet Da Capo

Five empty musical staves, indicating the beginning of the 'Minuet Da Capo' section, which is not fully written on this page.

Presto

17

16

N<sup>o</sup> 1

Obol 1<sup>mo</sup>

L

Oboe Primo

Sinfonia: 1.

Oboe 1<sup>mo</sup>

Vivace

*Menuet Salapo*

Four empty musical staves at the bottom of the page.

Presto

Empty musical staves at the bottom of the page.

N<sup>o</sup> 1.

Oboe Z<sup>oo</sup>

L

Gloe 7<sup>de</sup>

*Vivace*

*Sinfonia. I*  
Oboe

Hoffman

*Andante Tacet*

*Minuetto*

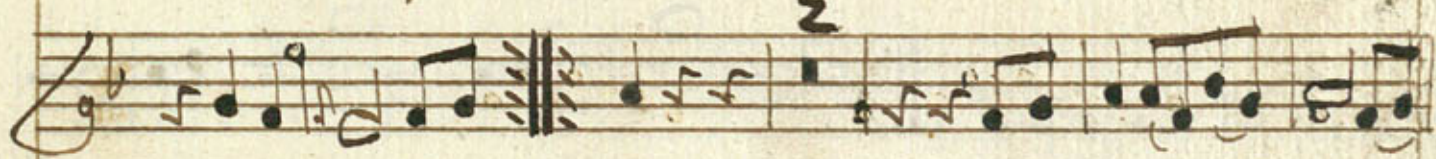

*Minuet Dal Capo*

*Presto*

16

4

2

N<sup>o</sup> 1

Fagotti.

L

1-2  
No. 1  
Vivace.

Fagotte

Sigi. Hoffmann

*Andante*

*piano:*

3

*Minuetto*

*Trio*

*piano:*

*f-p*      *f-p*      *f-p*

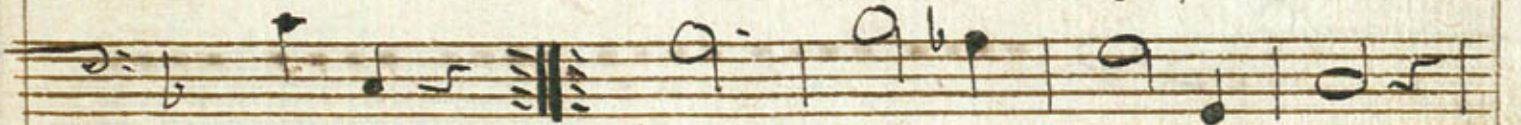

*f-p*

*f-p*

*Menuet Sacapo*

*Presto*

**Section 1 (Staves 1-7):**

**Section 2 (Staves 8-10):**

N<sup>o</sup> 1.

Contro 1<sup>mo</sup>.

S  
L

*Coro* *fmo*

Sinfonia: I

Corno. Ch

Hoffman

Allegro

*Ardante Tacet*

*Trio Tacet*

*Minuet Dalapo*

A series of empty musical staves at the bottom of the page, showing the five-line structure without any notation.

*Presto*

