

# 小白菜

## Little Cabbage

鲍元恺  
Bao Yuankai

**Andante**

solo con sord.

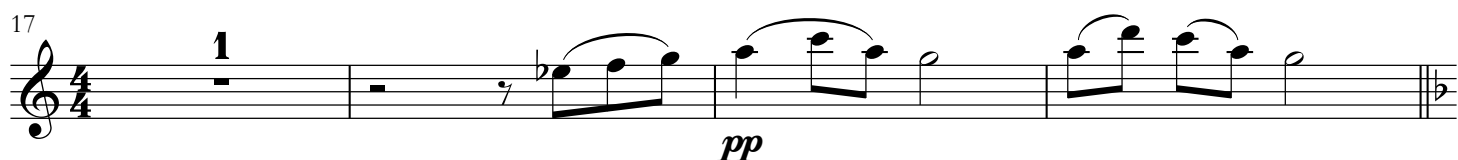
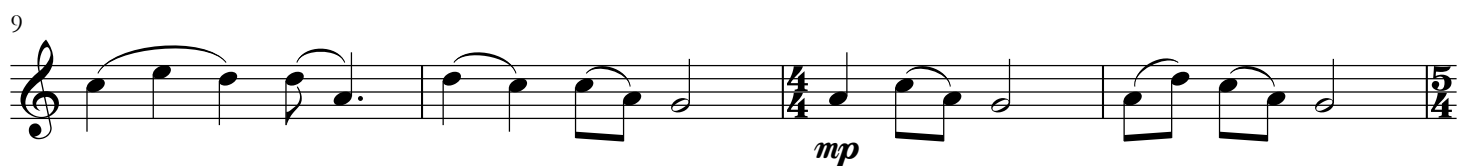

**Moderato**

tutti senza sord.

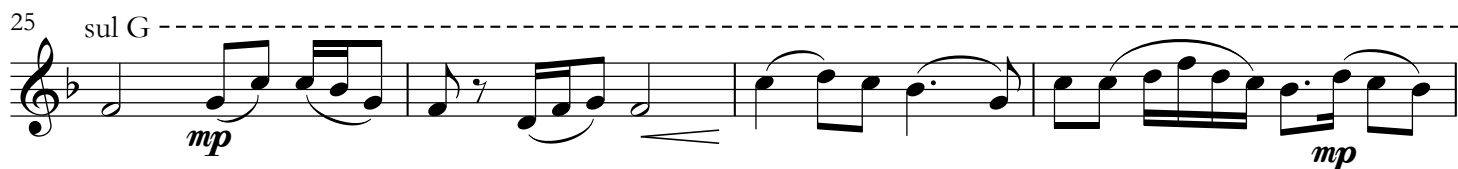

*più mosso*

32 *mf*

36 *< f*

41 *mp*

45 *rit.*

*a tempo*

50 *p*

56 *rit.* *pp*
