Symphony No. 2

for String Orchestra

by Jeffrey Harrington

Allegro grazioso

♩.=80

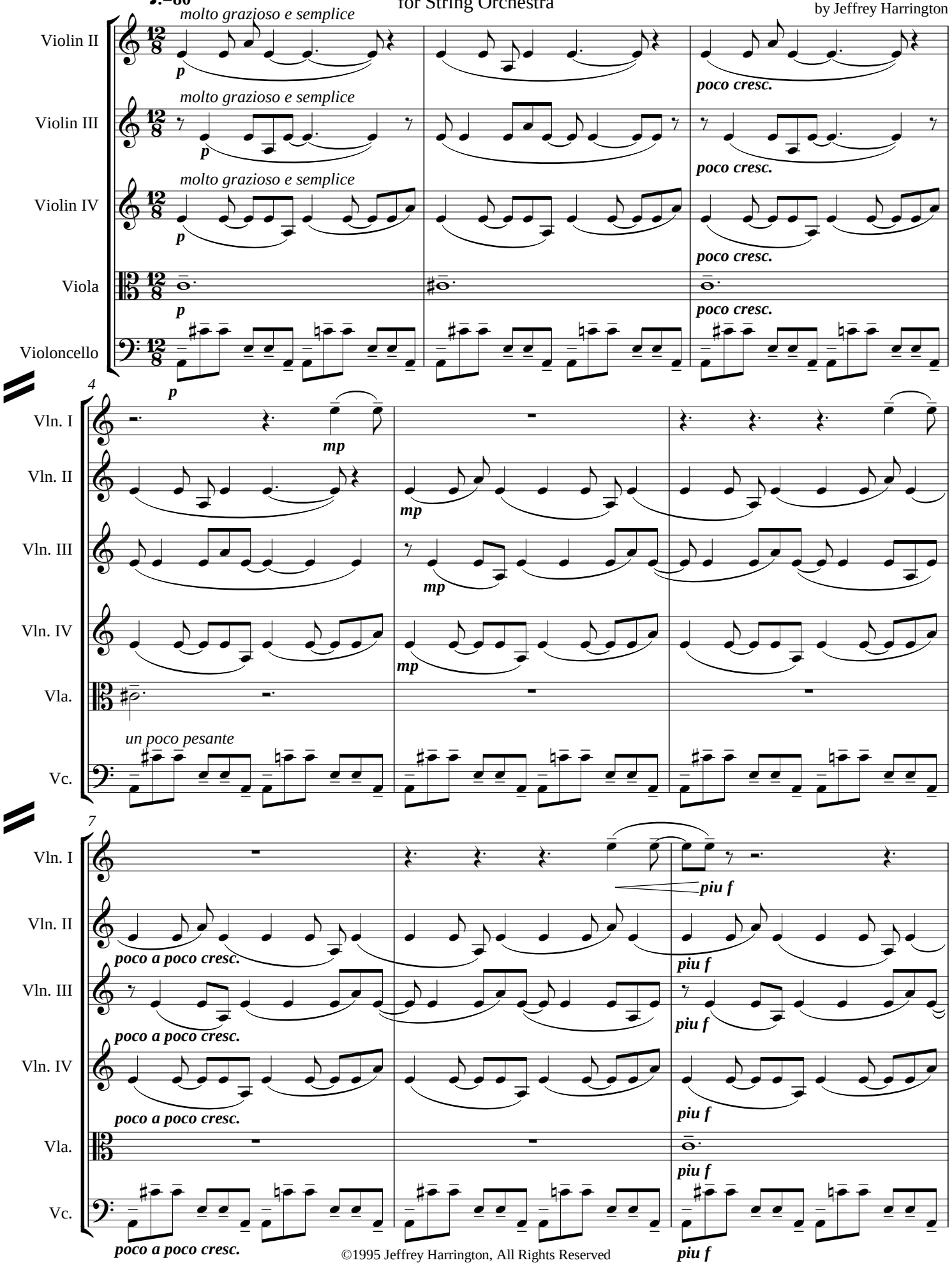

©1995 Jeffrey Harrington, All Rights Reserved

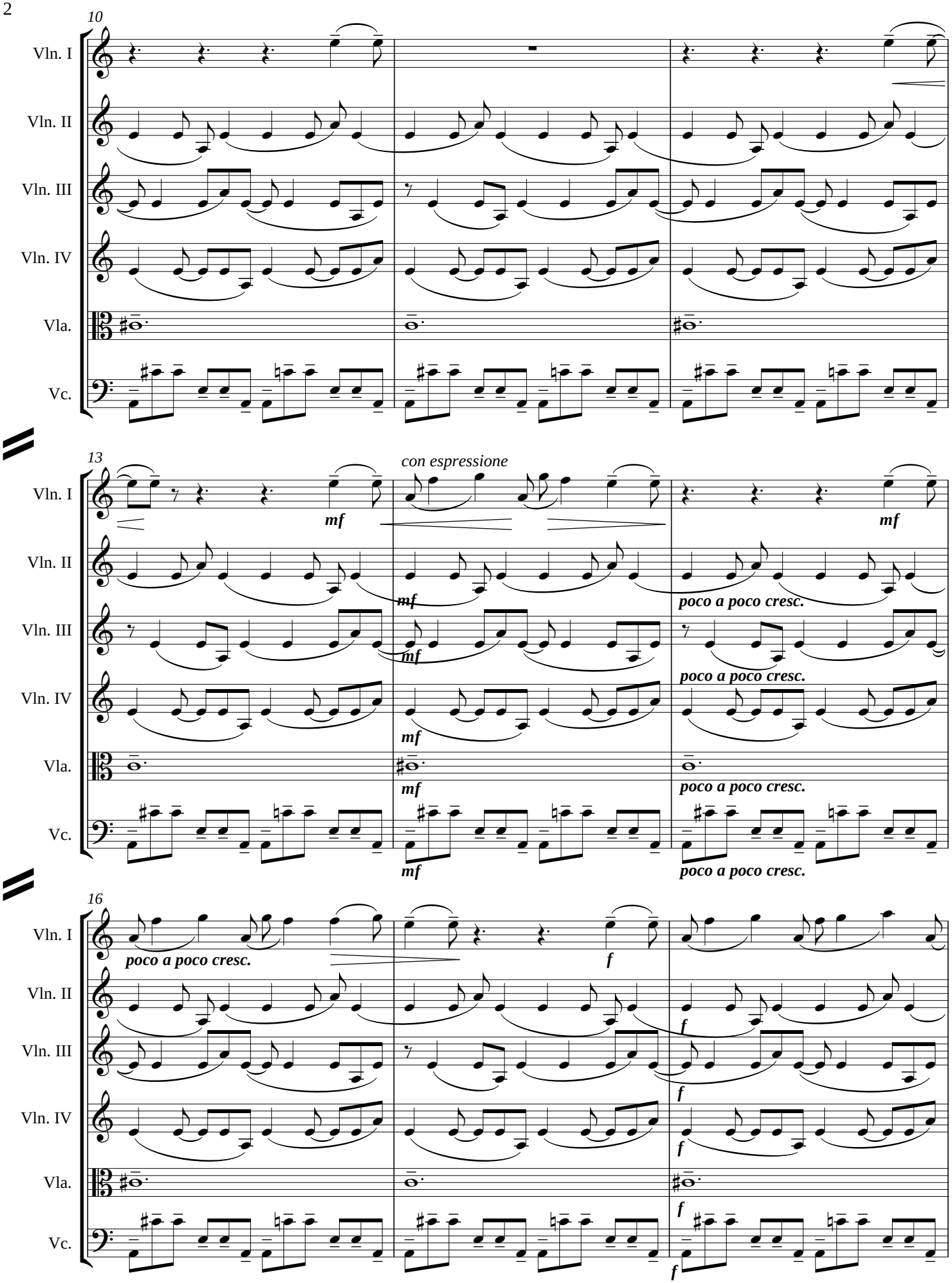
10
Vln. I
Vln. II
Vln. III
Vln. IV
Vla.
Vc.
13
con espressione
mf
poco a poco cresc.
16
f

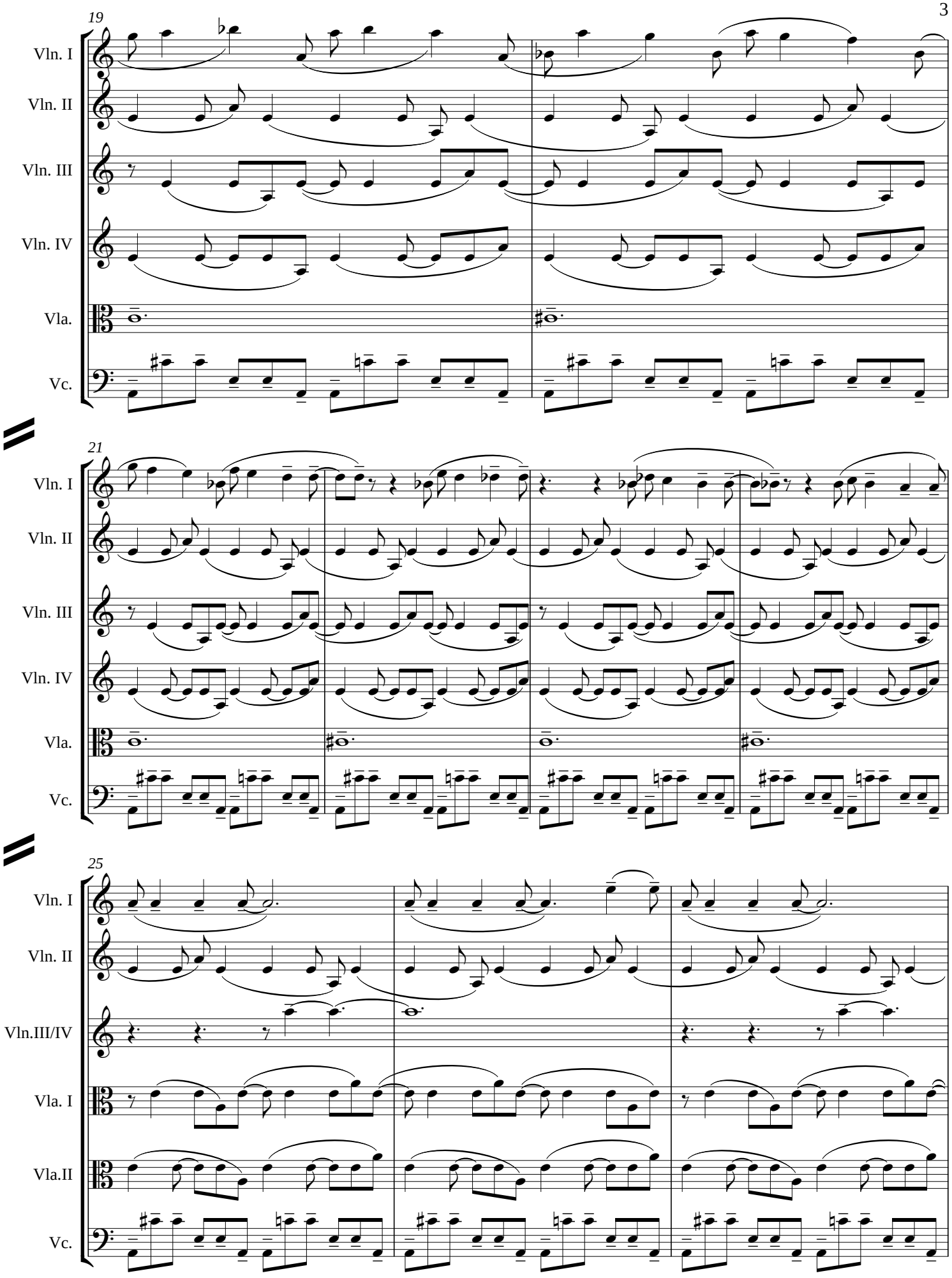
19
Vln. I
Vln. II
Vln. III
Vln. IV
Vla.
Vc.
21
Vln. I
Vln. II
Vln. III
Vln. IV
Vla.
Vc.
25
Vln. I
Vln. II
Vln.III/IV
Vla. I
Vla.II
Vc.

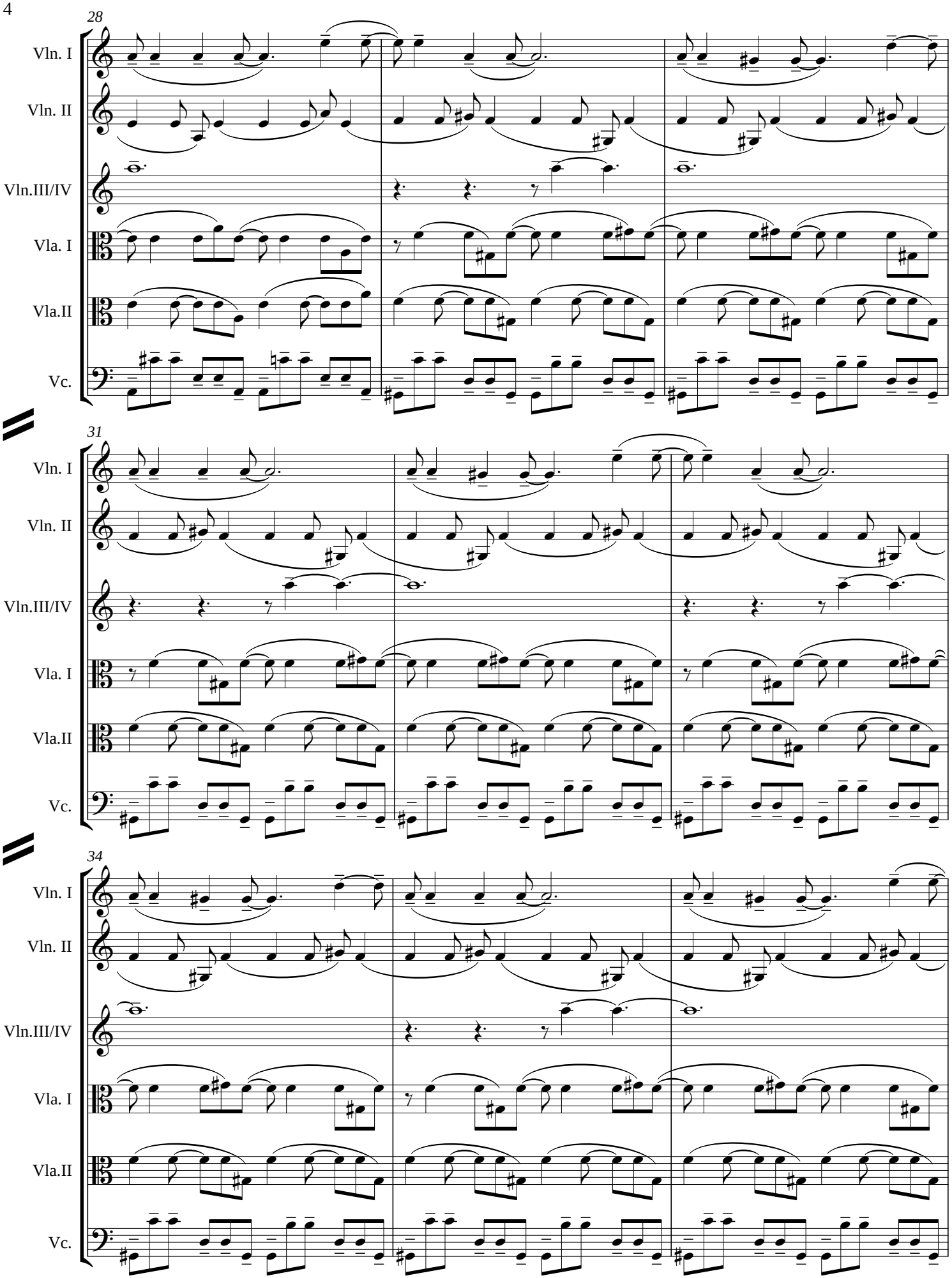
28
Vln. I
Vln. II
Vln.III/IV
Vla. I
Vla.II
Vc.
31
Vln. I
Vln. II
Vln.III/IV
Vla. I
Vla.II
Vc.
34
Vln. I
Vln. II
Vln.III/IV
Vla. I
Vla.II
Vc.

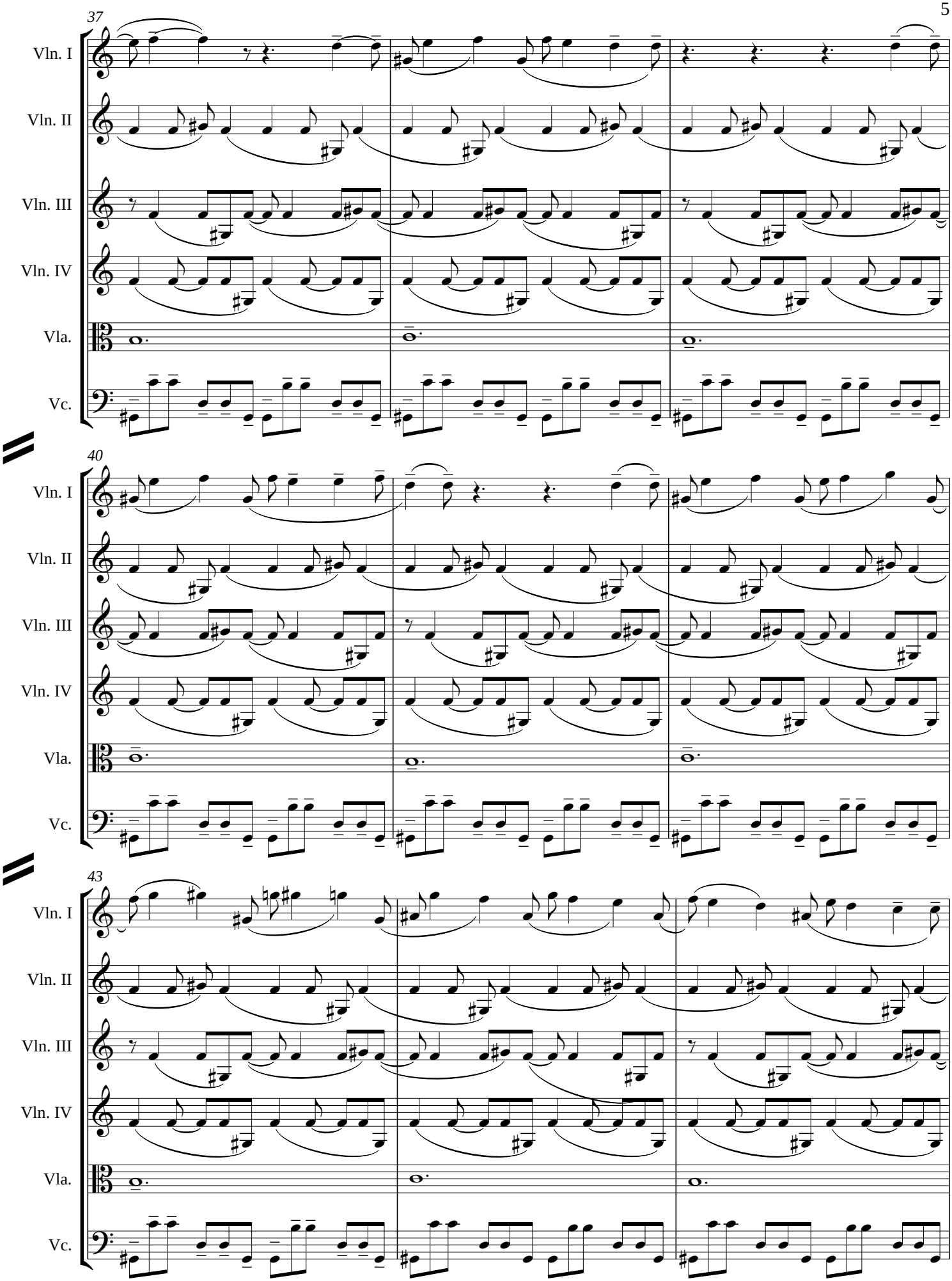
37
Vln. I
Vln. II
Vln. III
Vln. IV
Vla.
Vc.
40
Vln. I
Vln. II
Vln. III
Vln. IV
Vla.
Vc.
43
Vln. I
Vln. II
Vln. III
Vln. IV
Vla.
Vc.

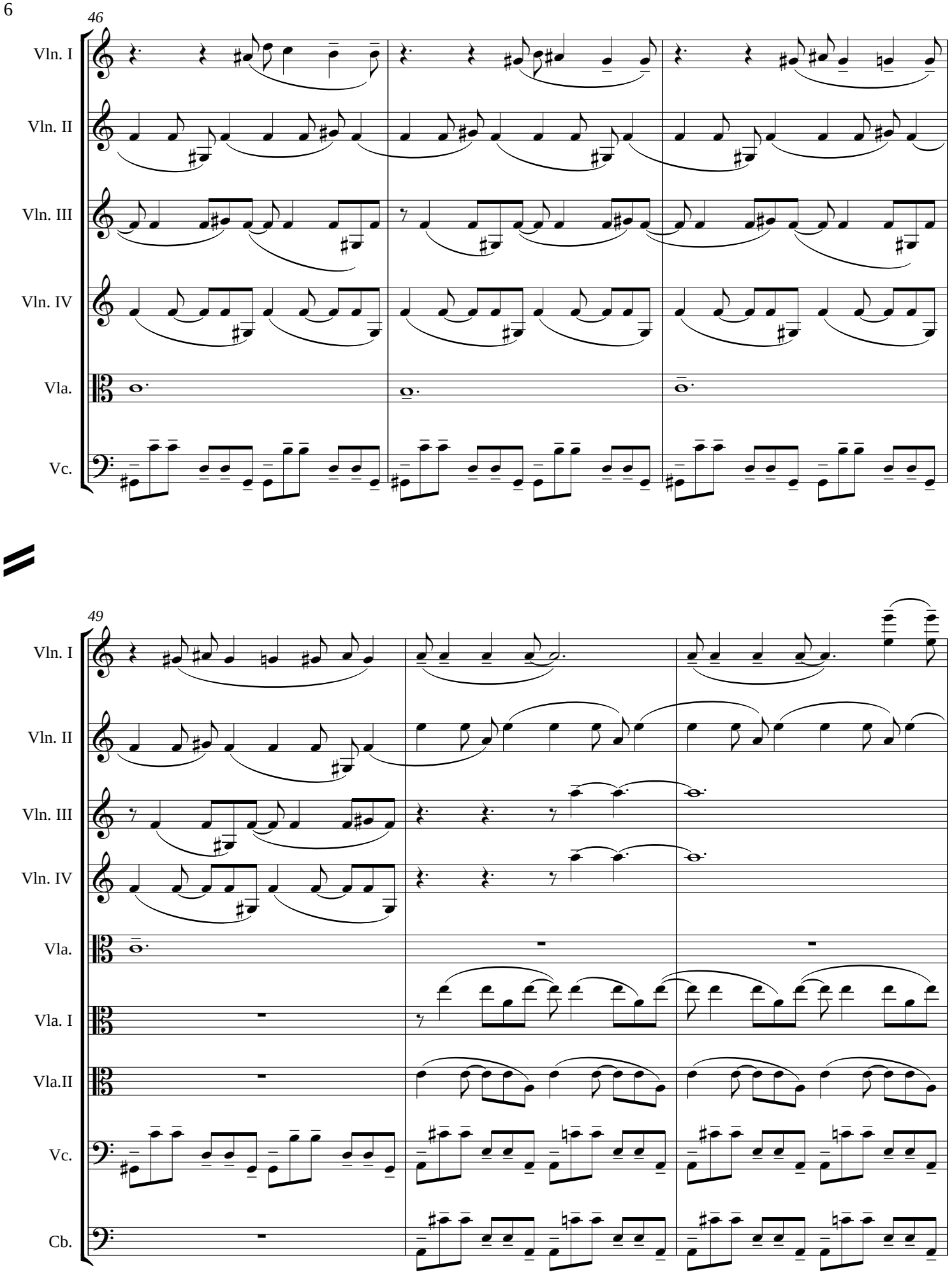
46
Vln. I
Vln. II
Vln. III
Vln. IV
Vla.
Vc.
49
Vln. I
Vln. II
Vln. III
Vln. IV
Vla.
Vla. I
Vla.II
Vc.
Cb.

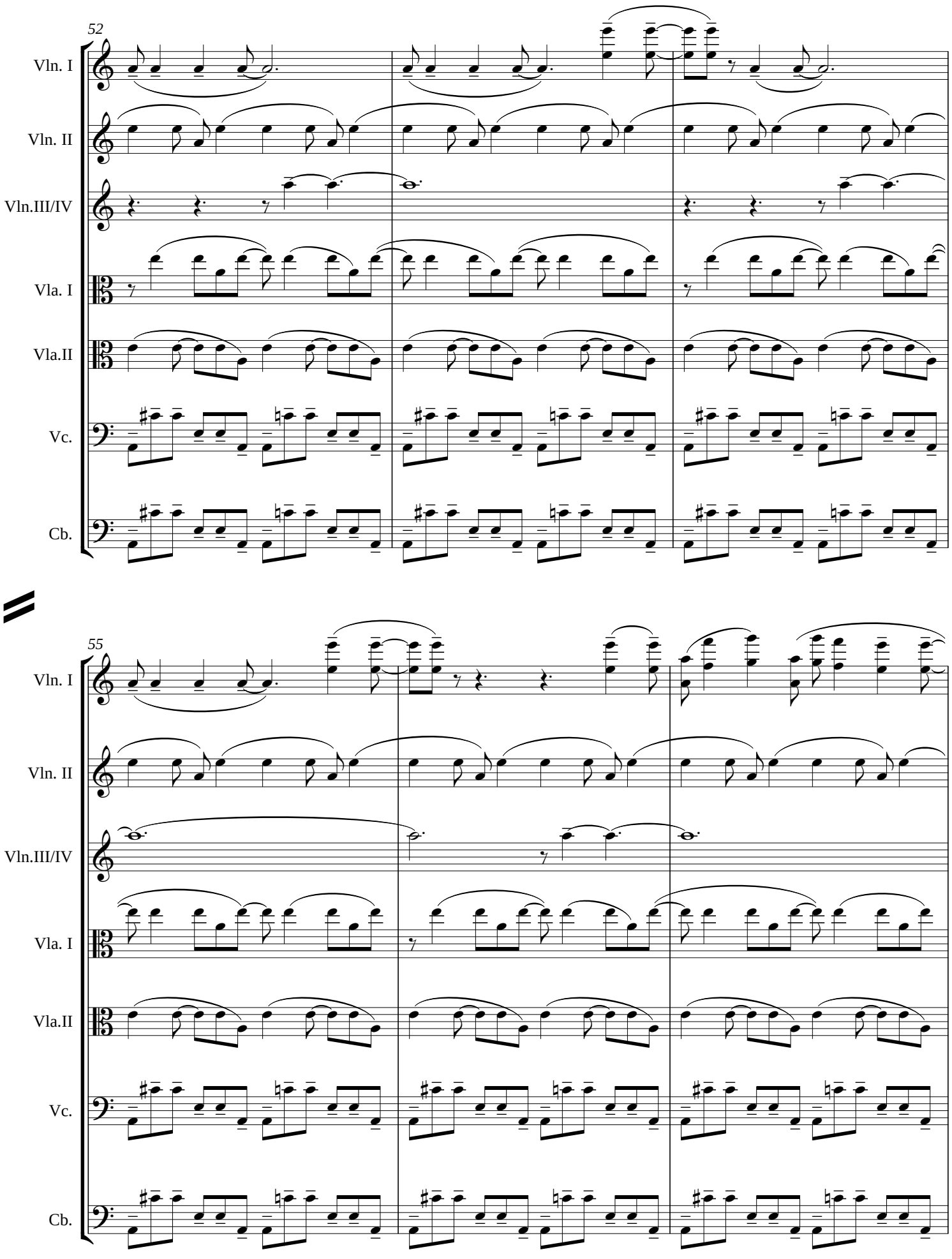
52
Vln. I
Vln. II
Vln.III/IV
Vla. I
Vla.II
Vc.
Cb.
55
Vln. I
Vln. II
Vln.III/IV
Vla. I
Vla.II
Vc.
Cb.

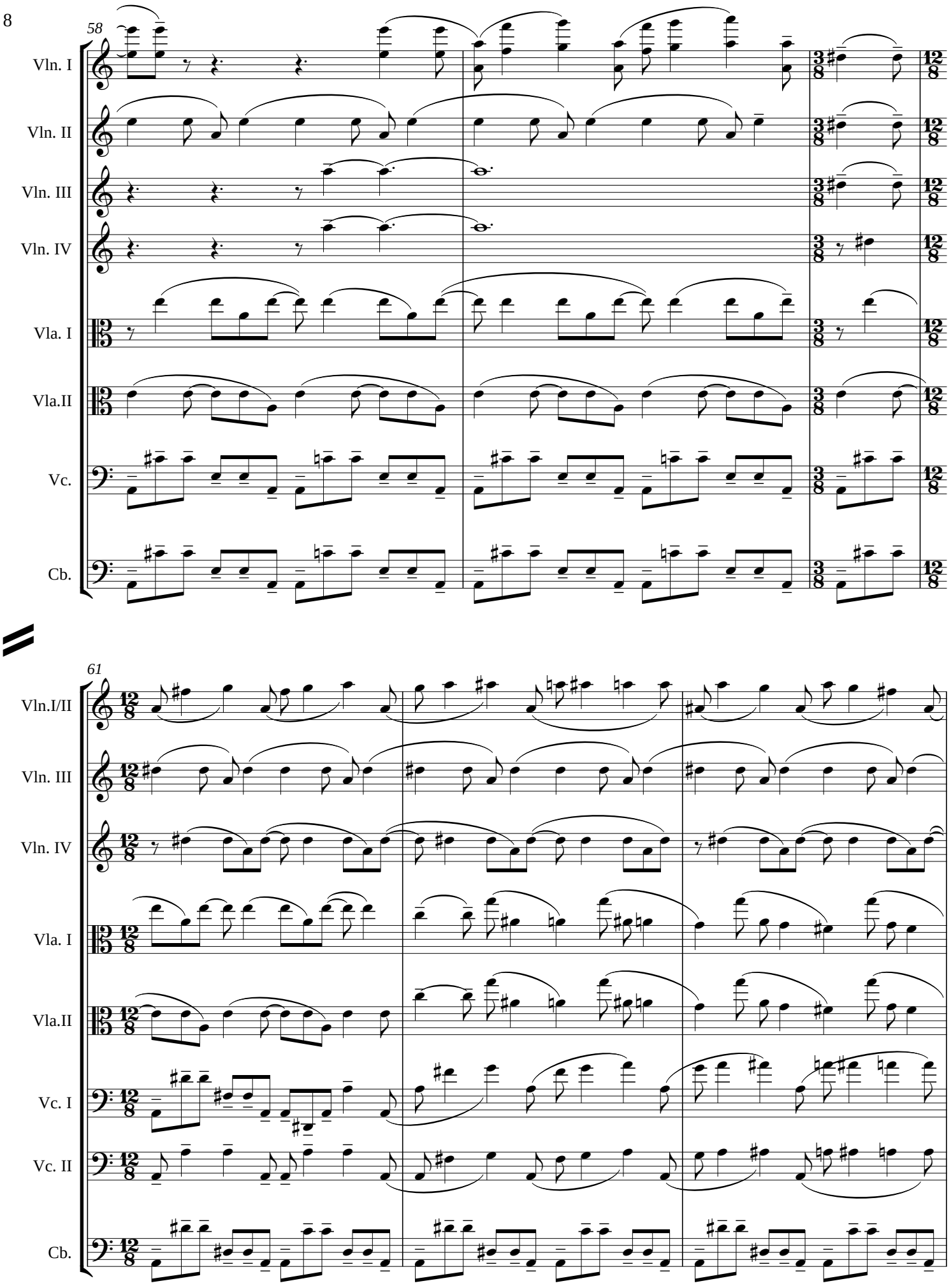
58
Vln. I
Vln. II
Vln. III
Vln. IV
Vla. I
Vla.II
Vc.
Cb.
61
Vln.I/II
Vln. III
Vln. IV
Vla. I
Vla.II
Vc. I
Vc. II
Cb.

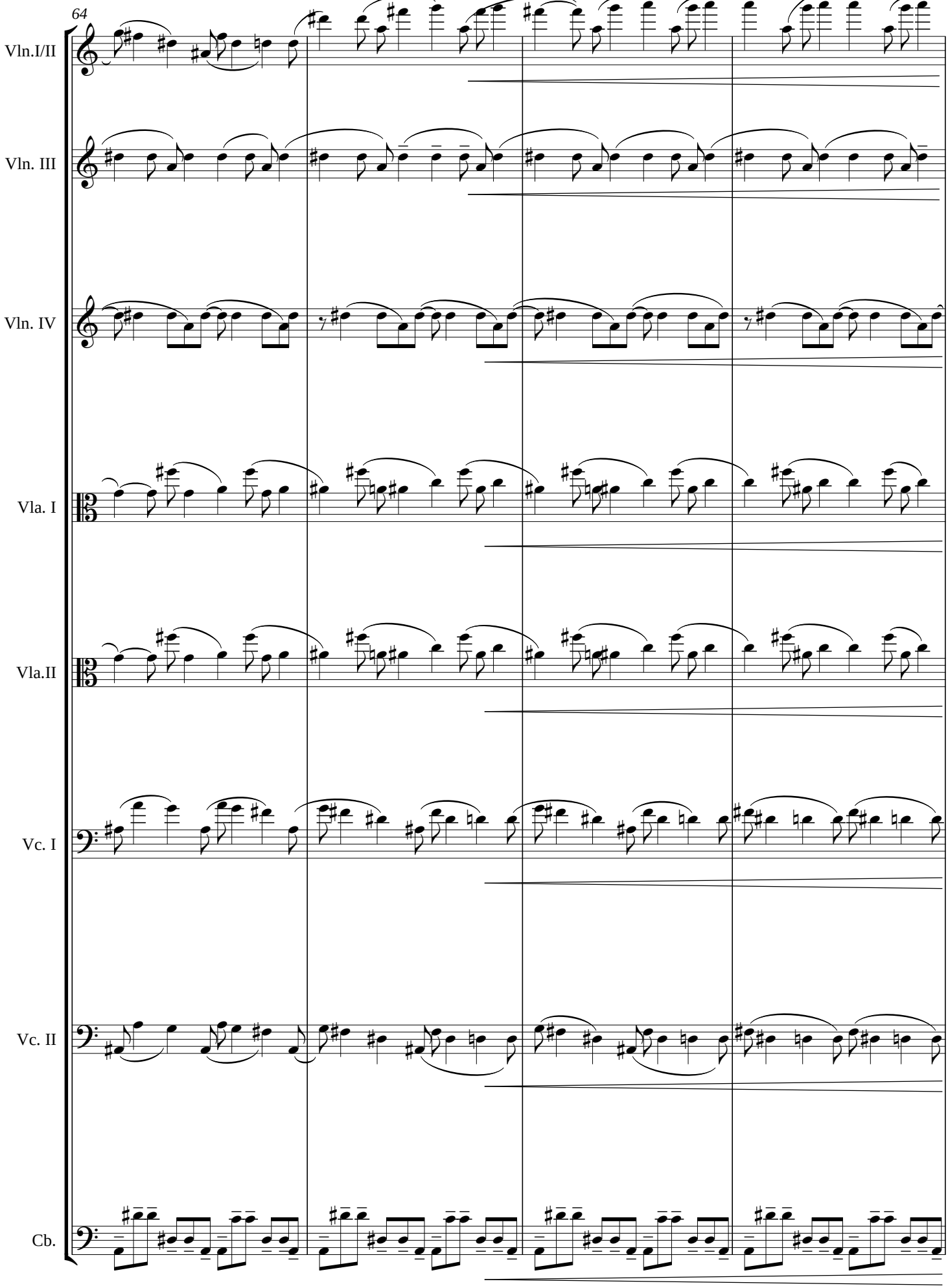
64
Vln.I/II
Vln. III
Vln. IV
Vla. I
Vla.II
Vc. I
Vc. II
Cb.

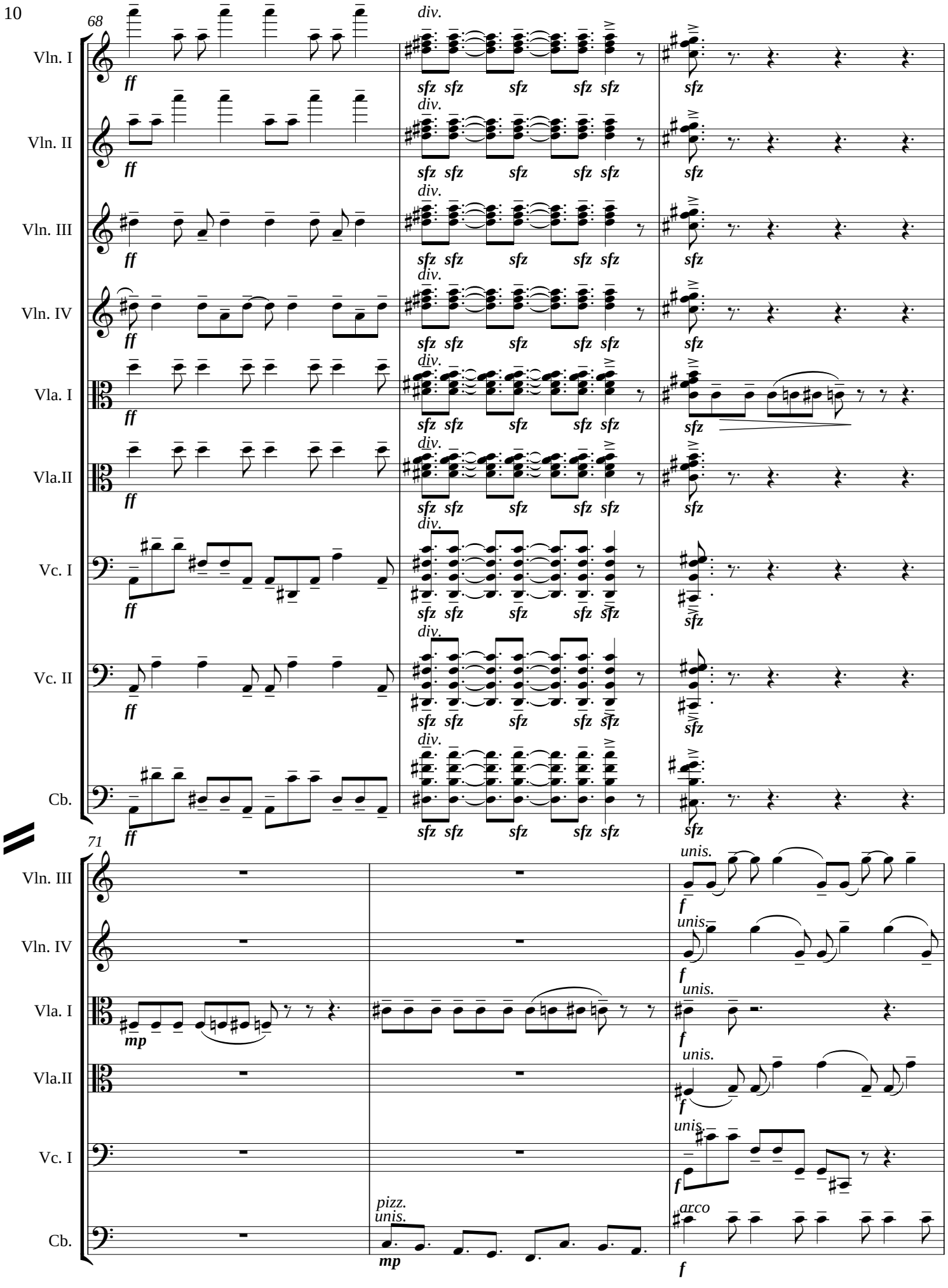
68
Vln. I
Vln. II
Vln. III
Vln. IV
Vla. I
Vla.II
Vc. I
Vc. II
Cb.
ff
div.
sfz sfz sfz sfz sfz
sfz
71
mp
unis.
f
pizz.
unis.
mp
arco
f

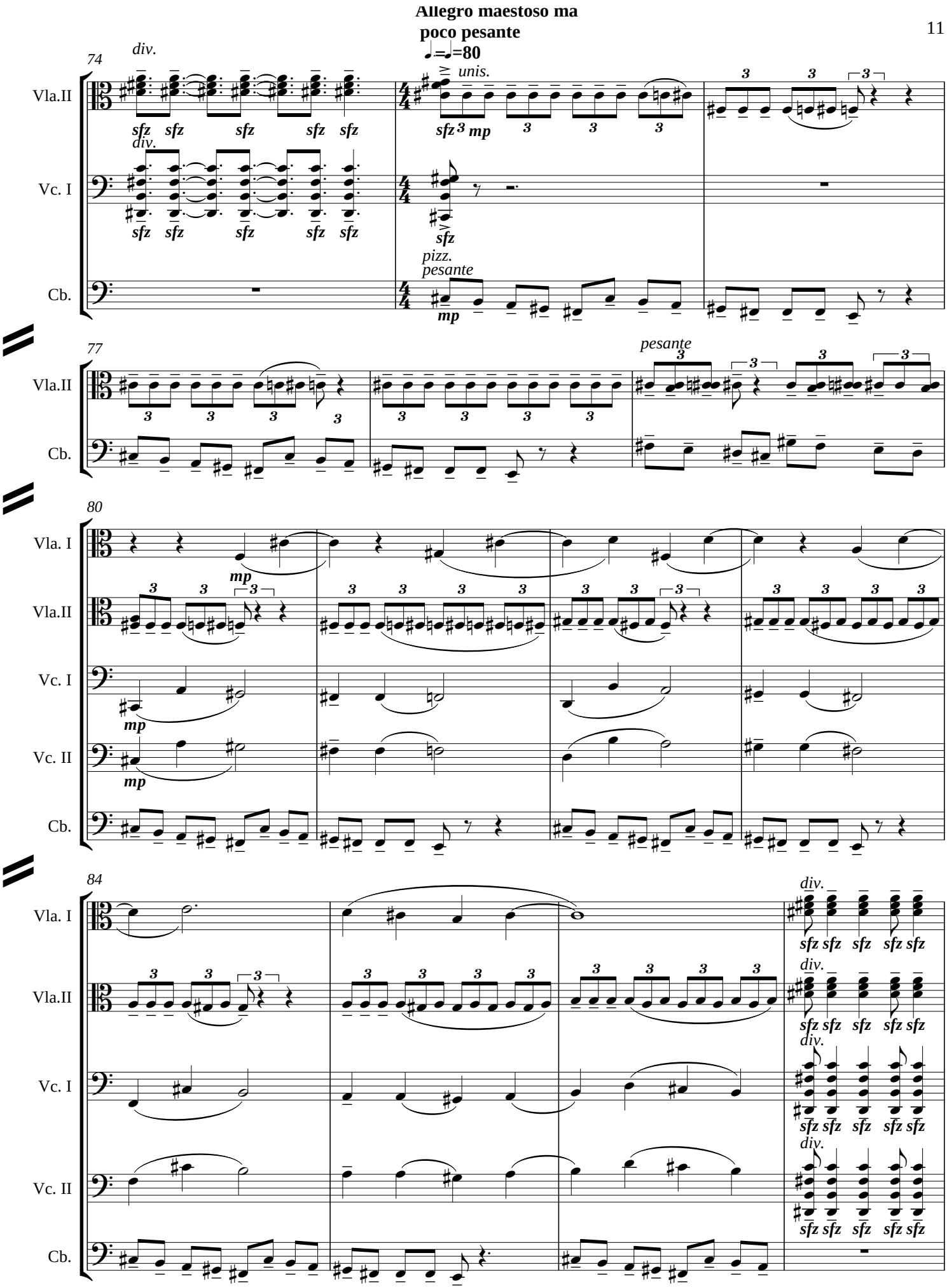
Allegro maestoso ma poco pesante
♩.=♩.=80
74
div.
unis.
Vla.II
Vc. I
Cb.
sfz
mp
pizz.
pesante
77
pesante
80
Vla. I
Vla.II
Vc. I
Vc. II
Cb.
84
div.

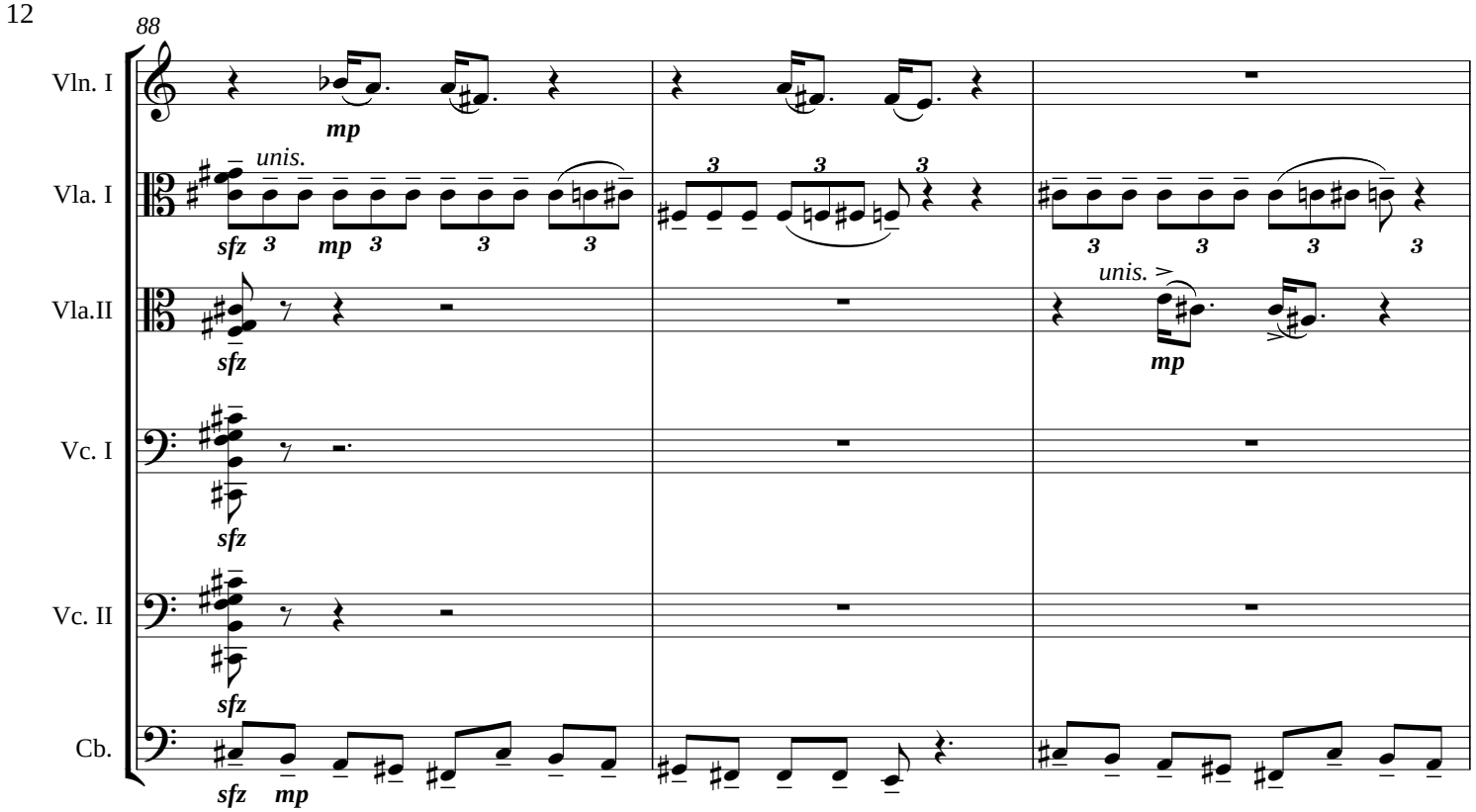
88
Vln. I
Vla. I
Vla.II
Vc. I
Vc. II
Cb.
unis.
unis.
sfz
mp

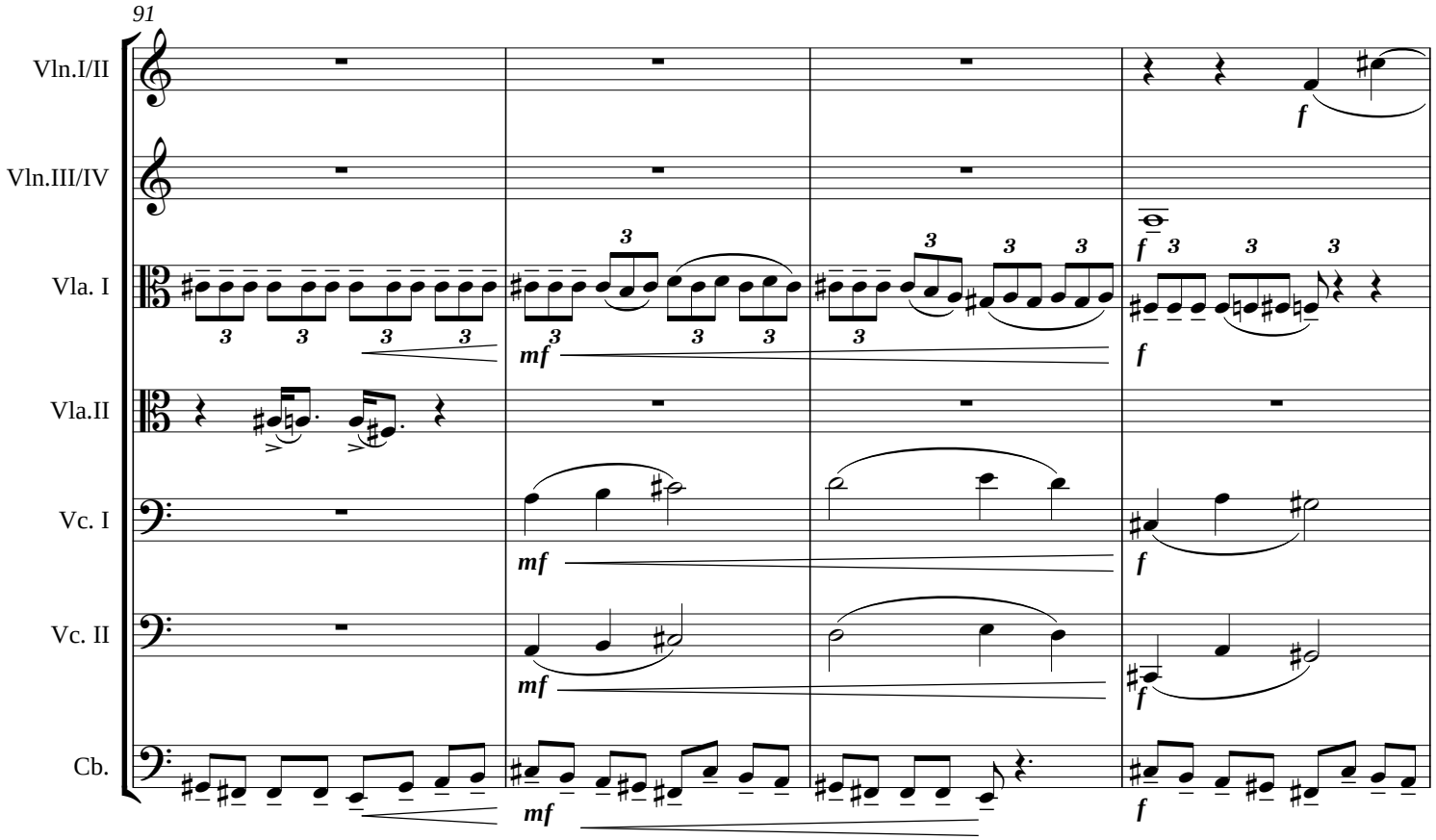
91
Vln.I/II
Vln.III/IV
Vla. I
Vla.II
Vc. I
Vc. II
Cb.
mf
f

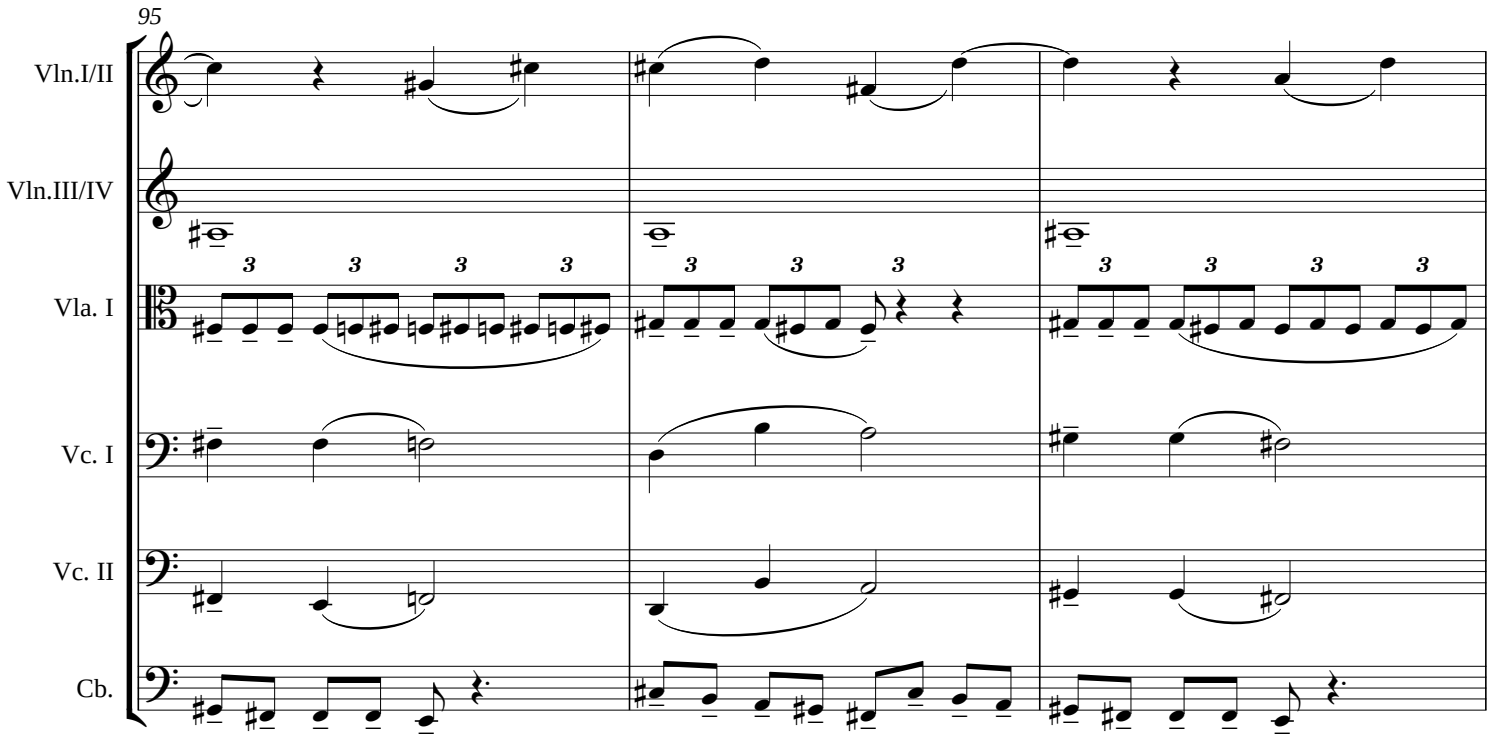
95
Vln.I/II
Vln.III/IV
Vla. I
Vc. I
Vc. II
Cb.

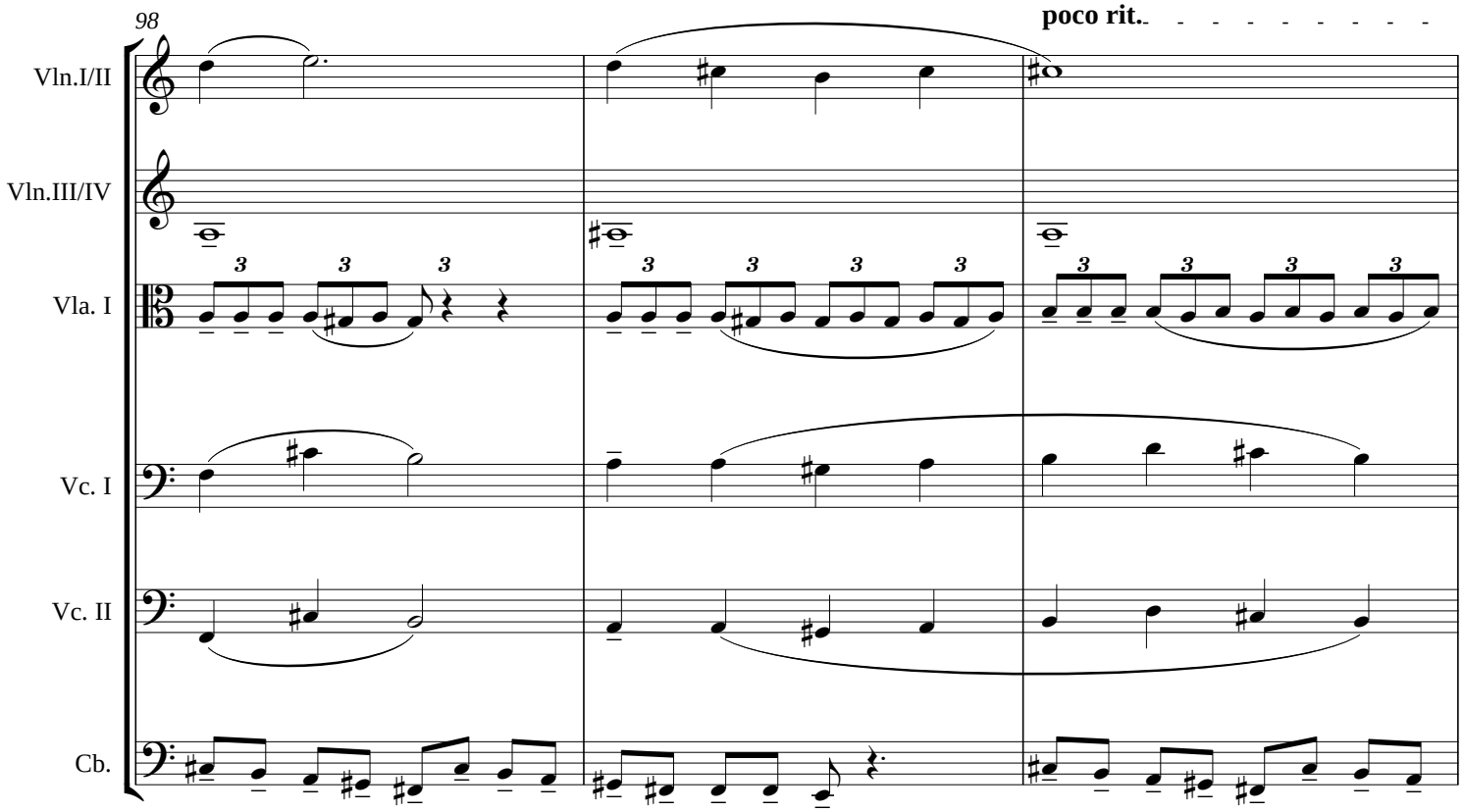
98
poco rit.
Vln.I/II
Vln.III/IV
Vla. I
Vc. I
Vc. II
Cb.

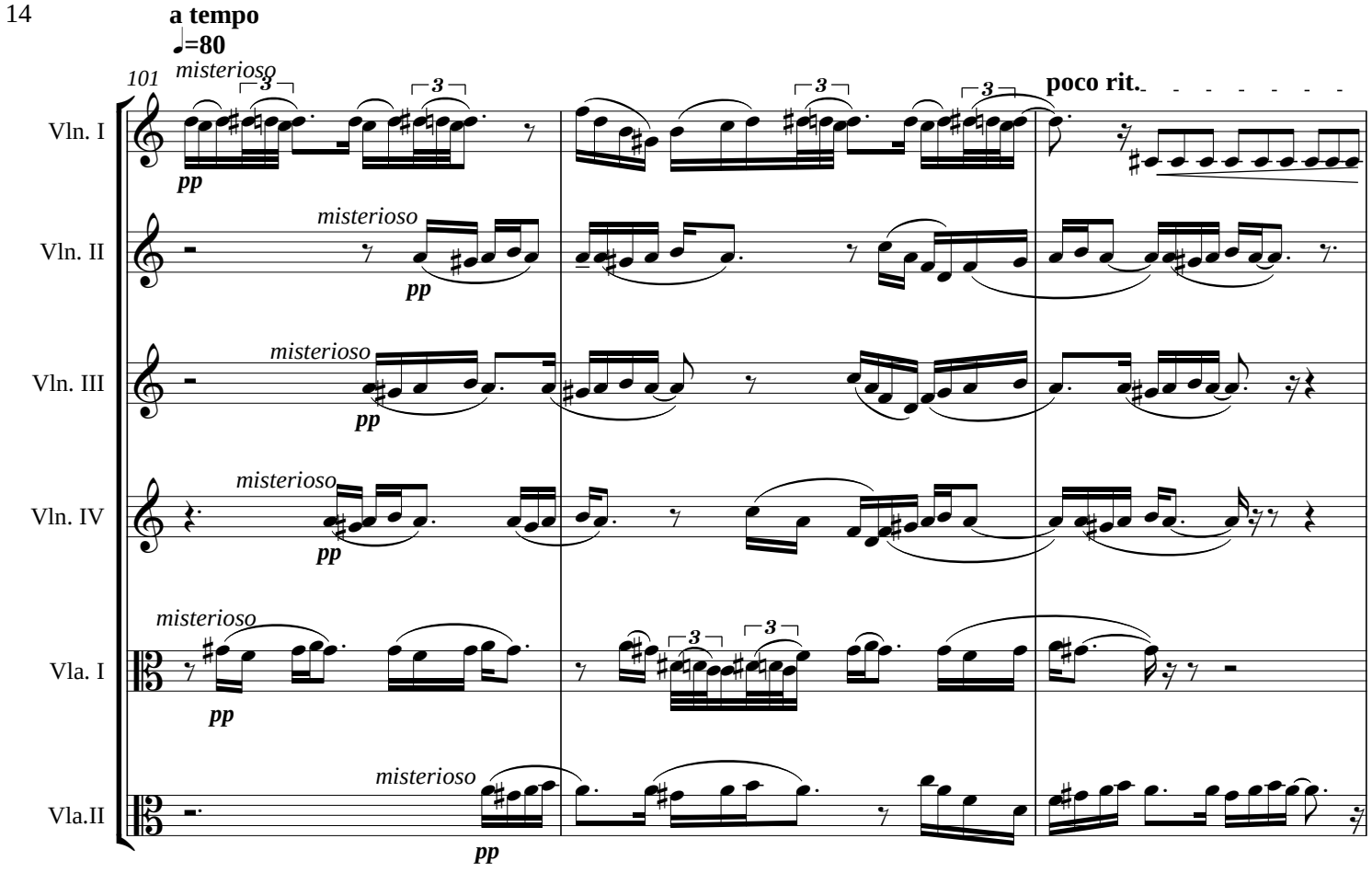
a tempo
♩=80
101
misterioso
poco rit.
Vln. I
Vln. II
Vln. III
Vln. IV
Vla. I
Vla.II
pp

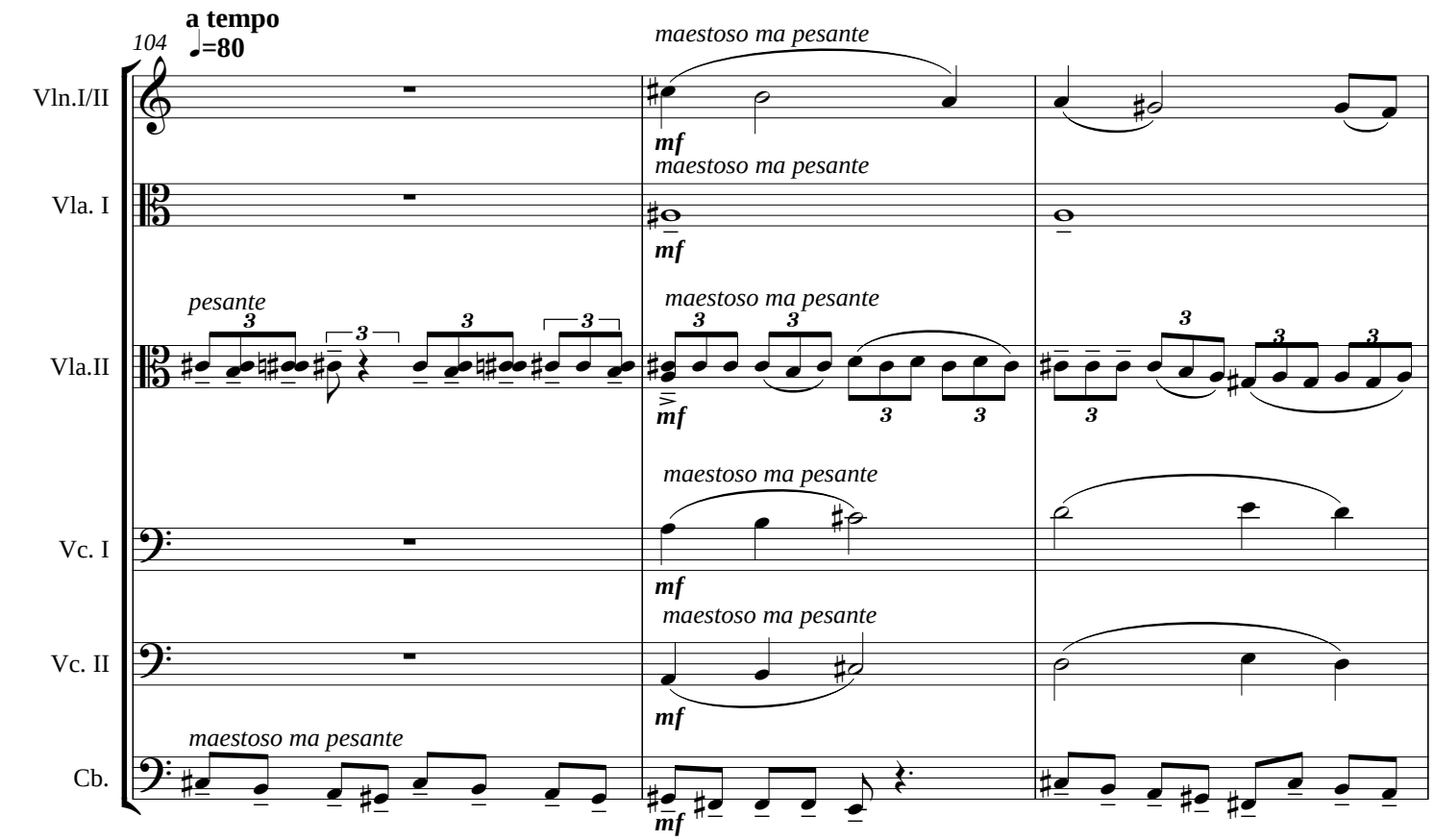
a tempo
♩=80
104
maestoso ma pesante
pesante
Vln.I/II
Vla. I
Vla.II
Vc. I
Vc. II
Cb.
mf

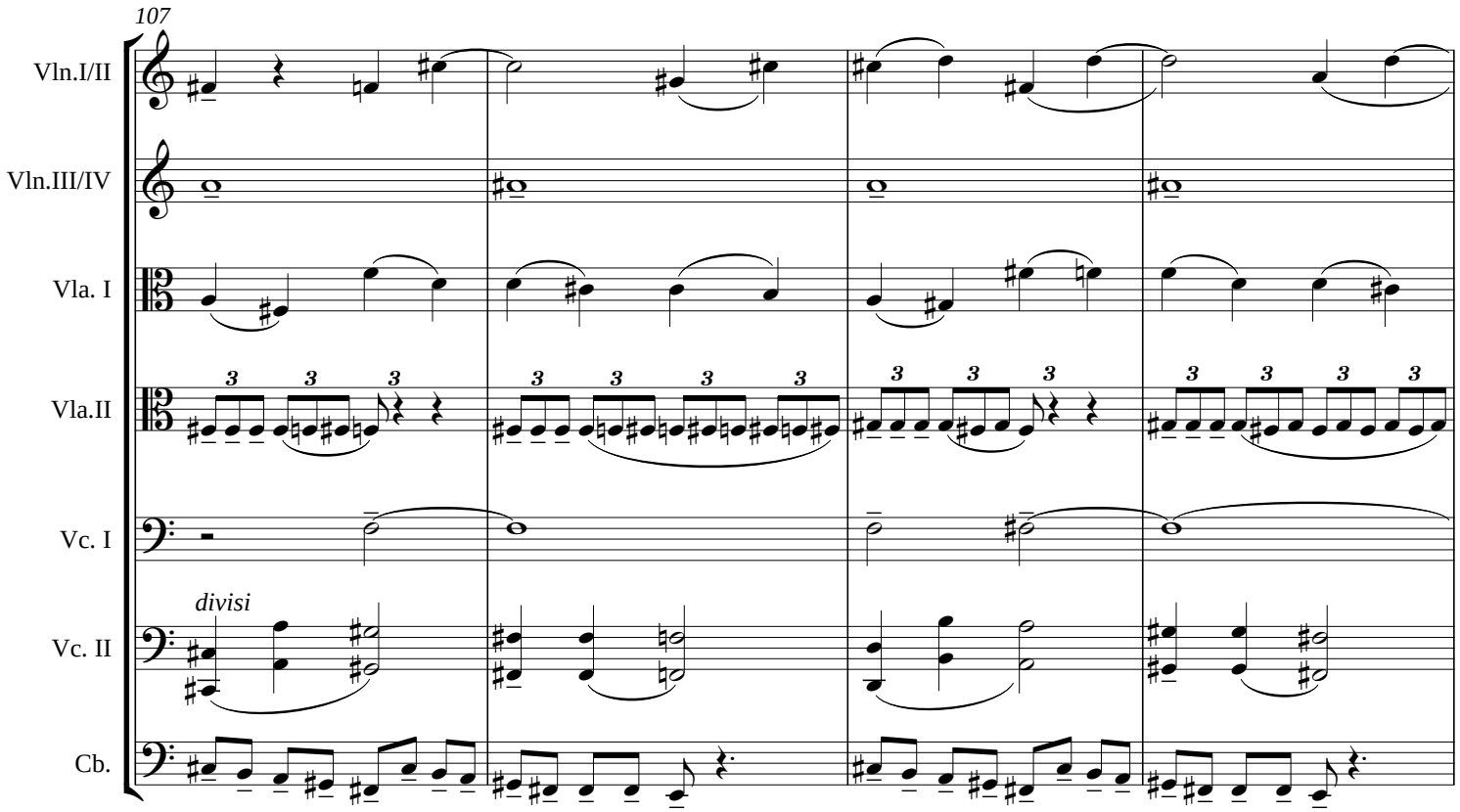
107
Vln.I/II
Vln.III/IV
Vla. I
Vla.II
Vc. I
divisi
Vc. II
Cb.

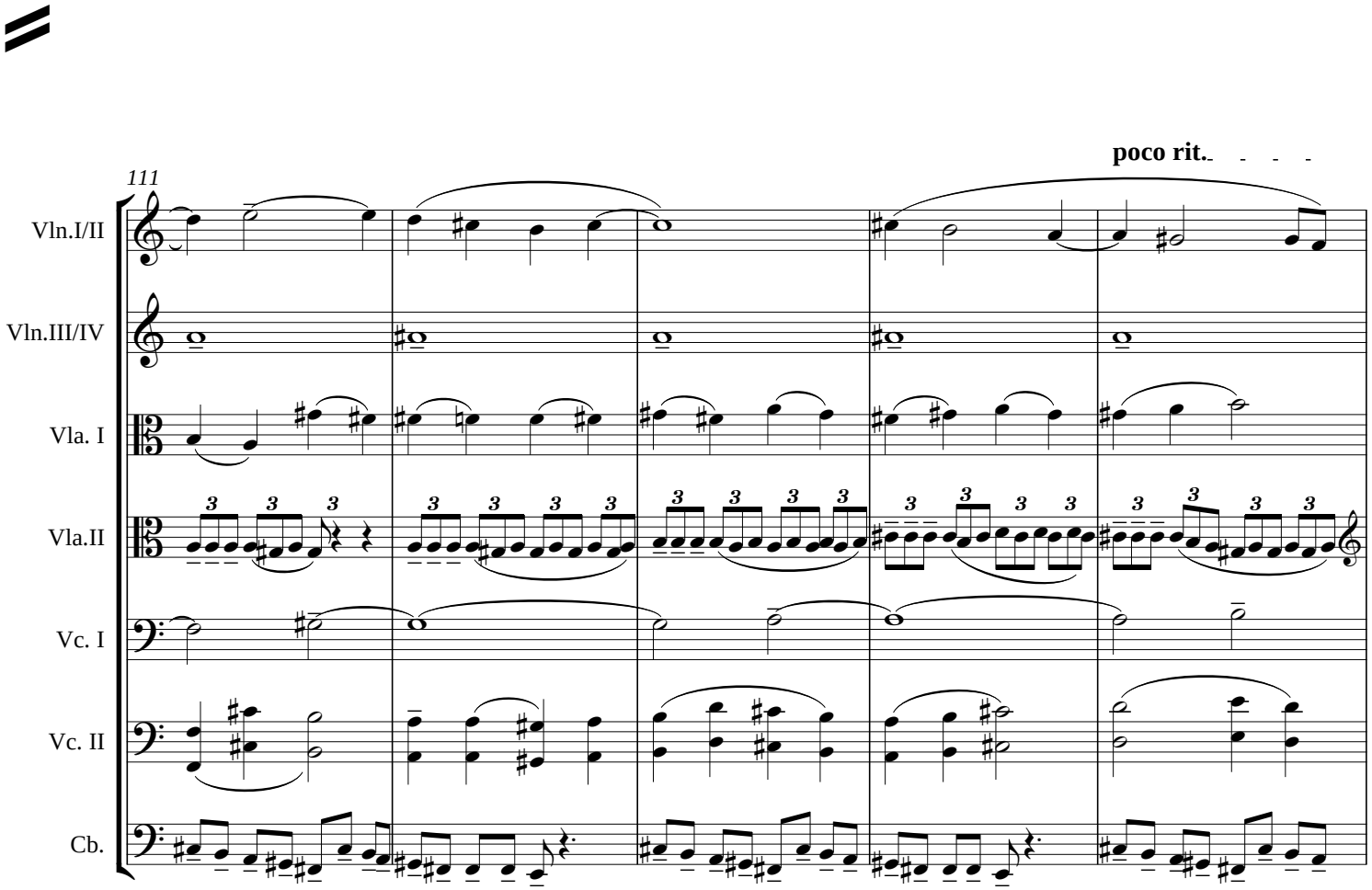
poco rit.
111
Vln.I/II
Vln.III/IV
Vla. I
Vla.II
Vc. I
Vc. II
Cb.

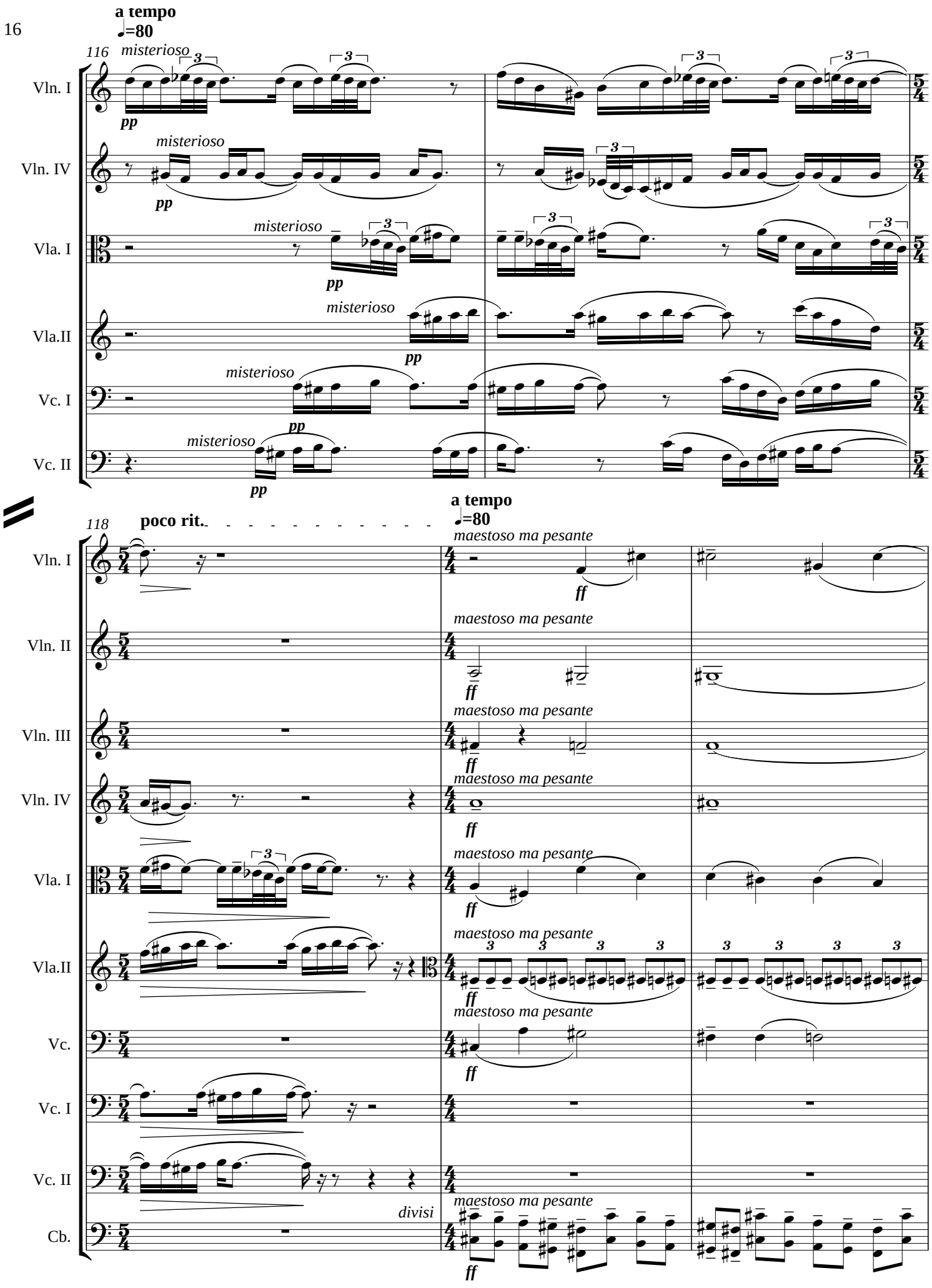
a tempo
♩=80
116
misterioso
Vln. I
Vln. IV
Vla. I
Vla.II
Vc. I
Vc. II
pp
118
poco rit.
a tempo
♩=80
maestoso ma pesante
ff
Vln. III
Vc.
Cb.
divisi

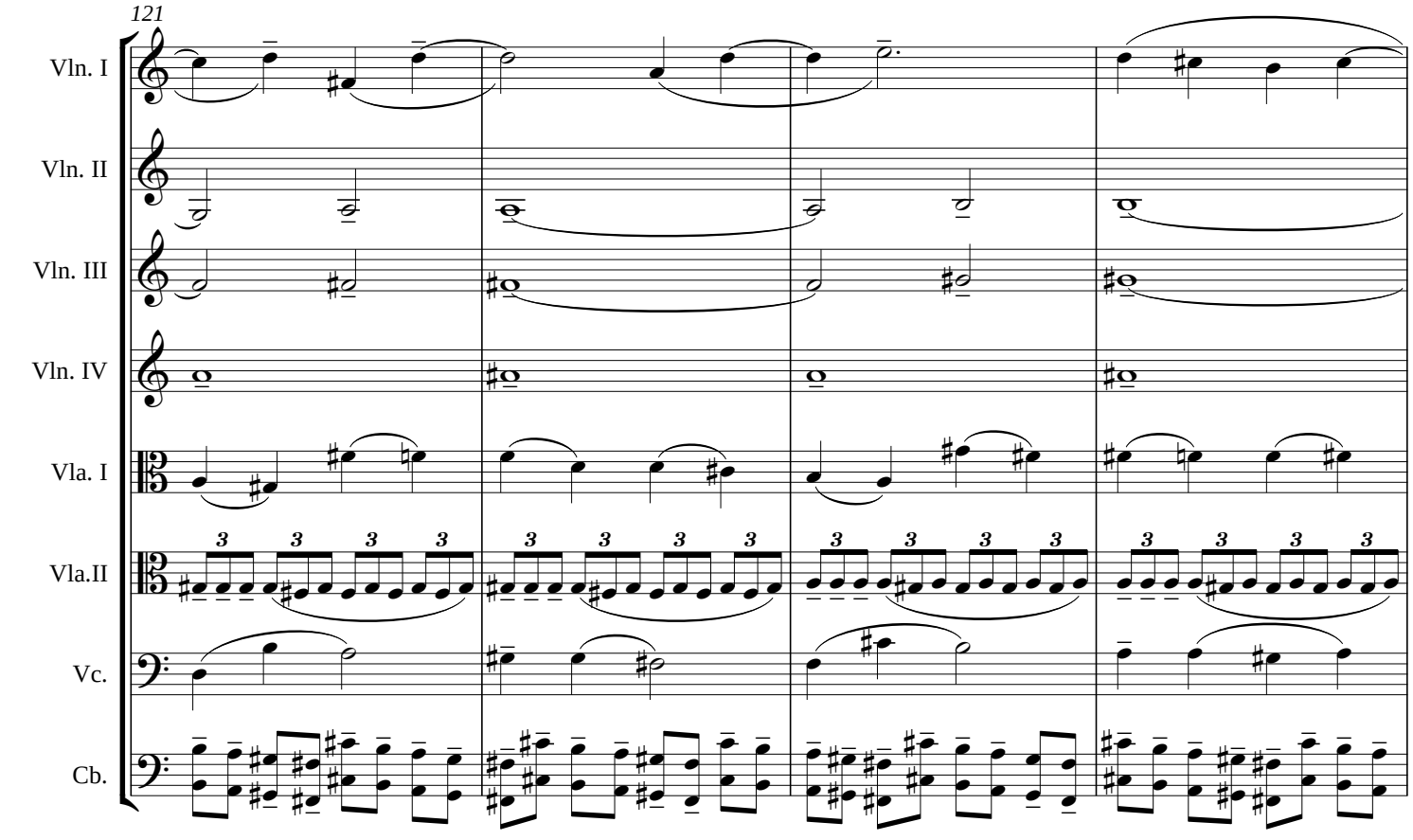
121
Vln. I
Vln. II
Vln. III
Vln. IV
Vla. I
Vla.II
Vc.
Cb.

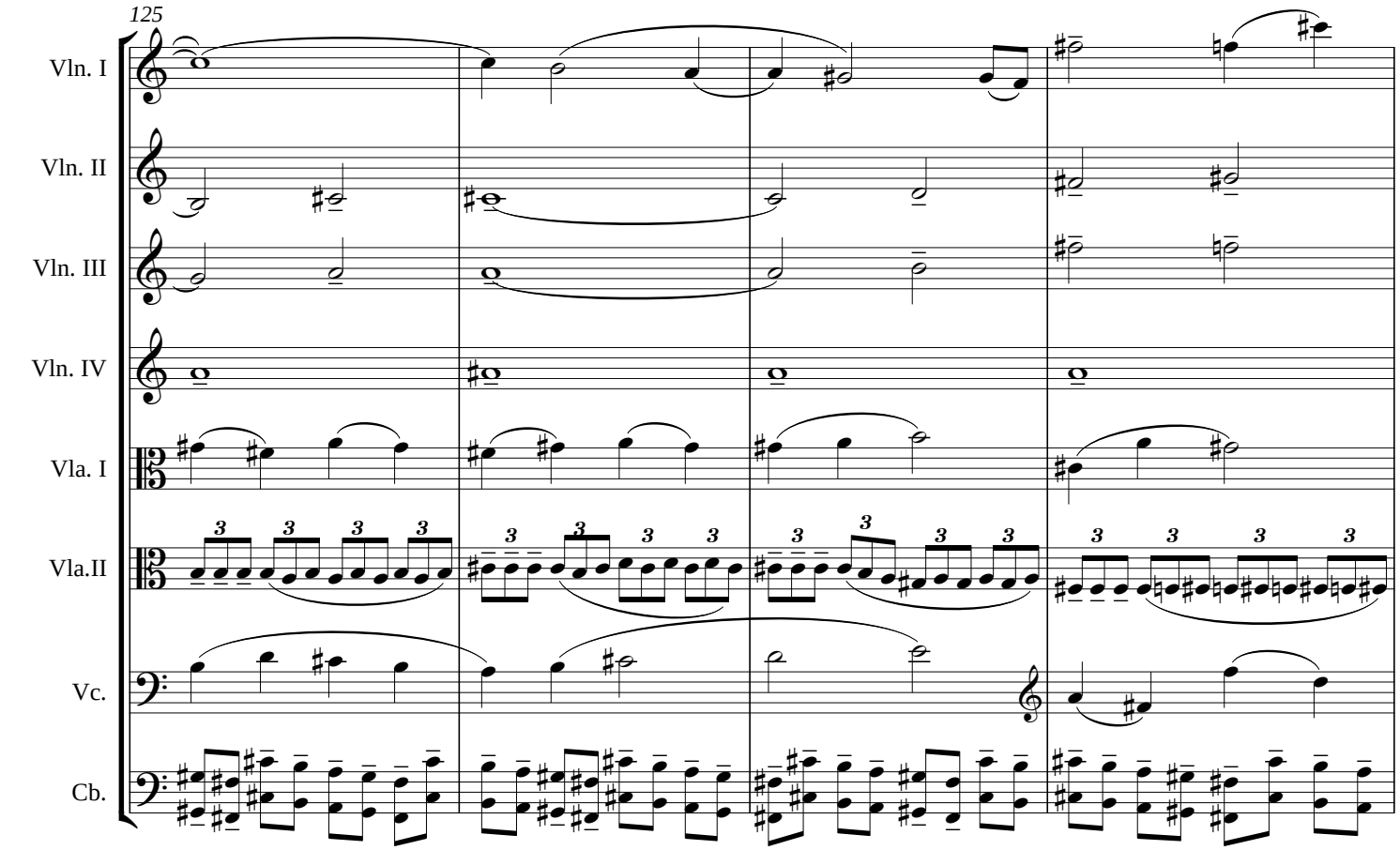
125
Vln. I
Vln. II
Vln. III
Vln. IV
Vla. I
Vla.II
Vc.
Cb.

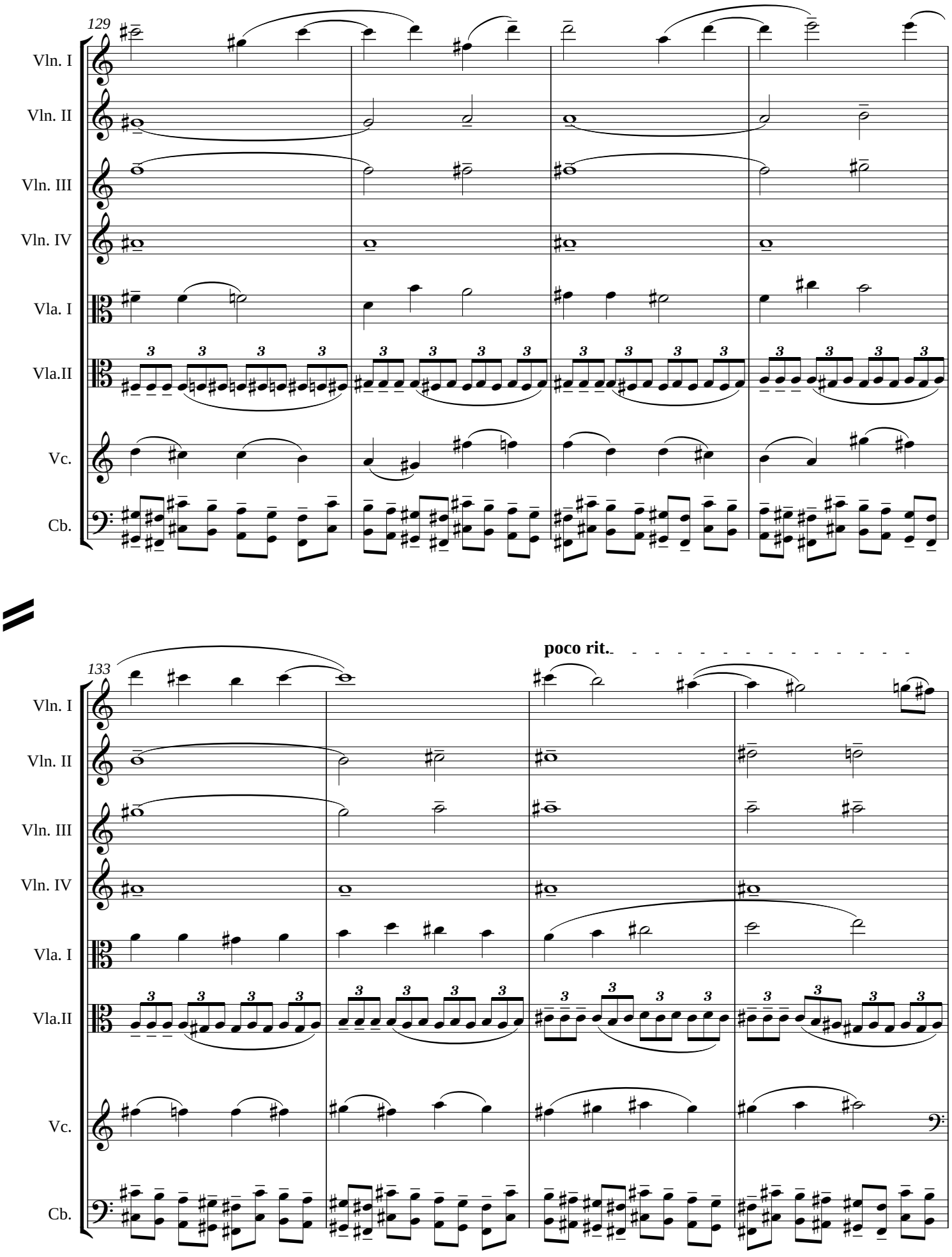
129
Vln. I
Vln. II
Vln. III
Vln. IV
Vla. I
Vla.II
Vc.
Cb.
133
poco rit.

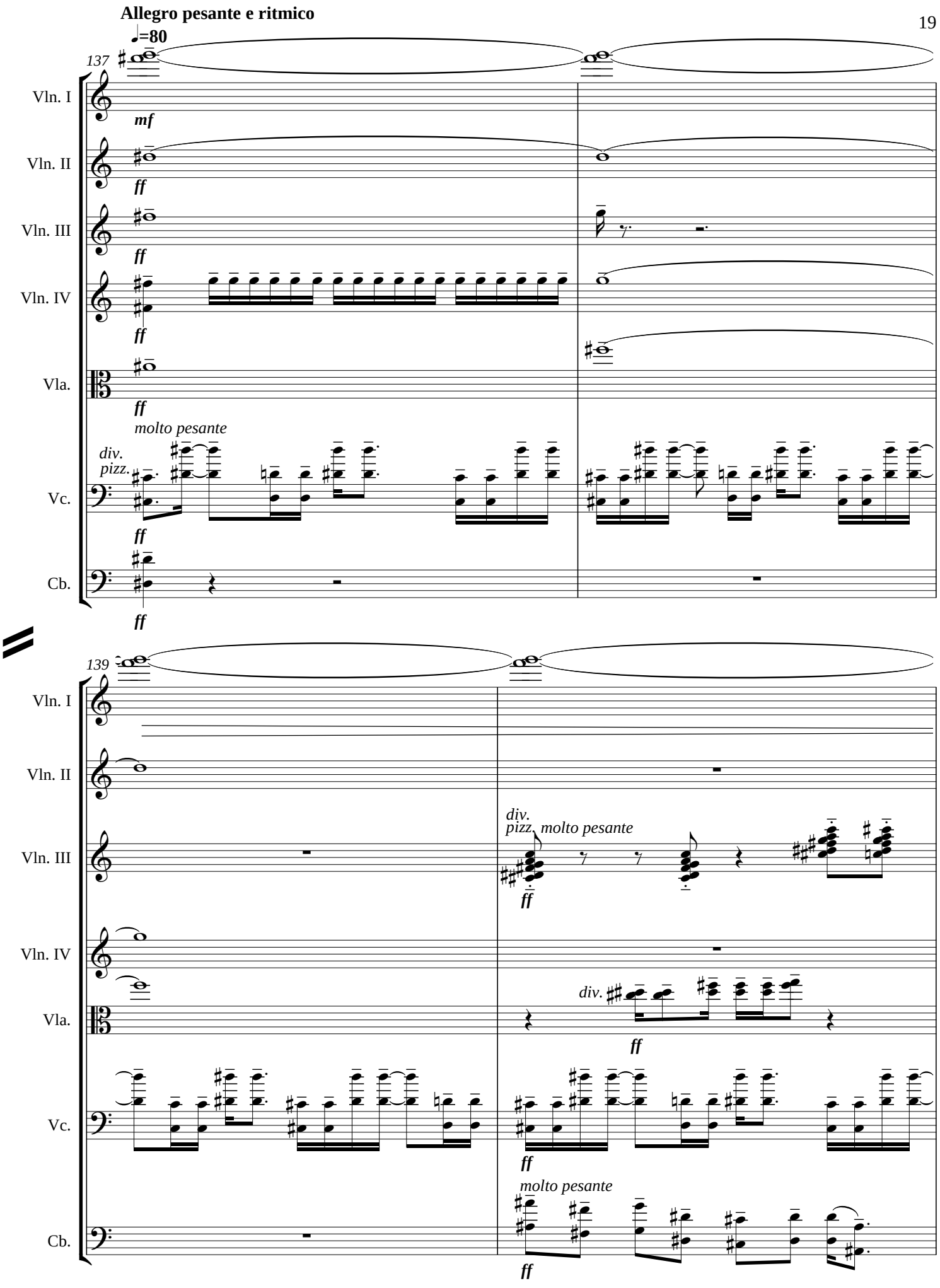
Allegro pesante e ritmico
♩=80
137
Vln. I
mf
Vln. II
ff
Vln. III
ff
Vln. IV
ff
Vla.
ff
molto pesante
div.
pizz.
Vc.
ff
Cb.
ff
139
Vln. I
Vln. II
div.
pizz.
molto pesante
Vln. III
ff
Vln. IV
div.
Vla.
ff
Vc.
ff
molto pesante
Cb.
ff

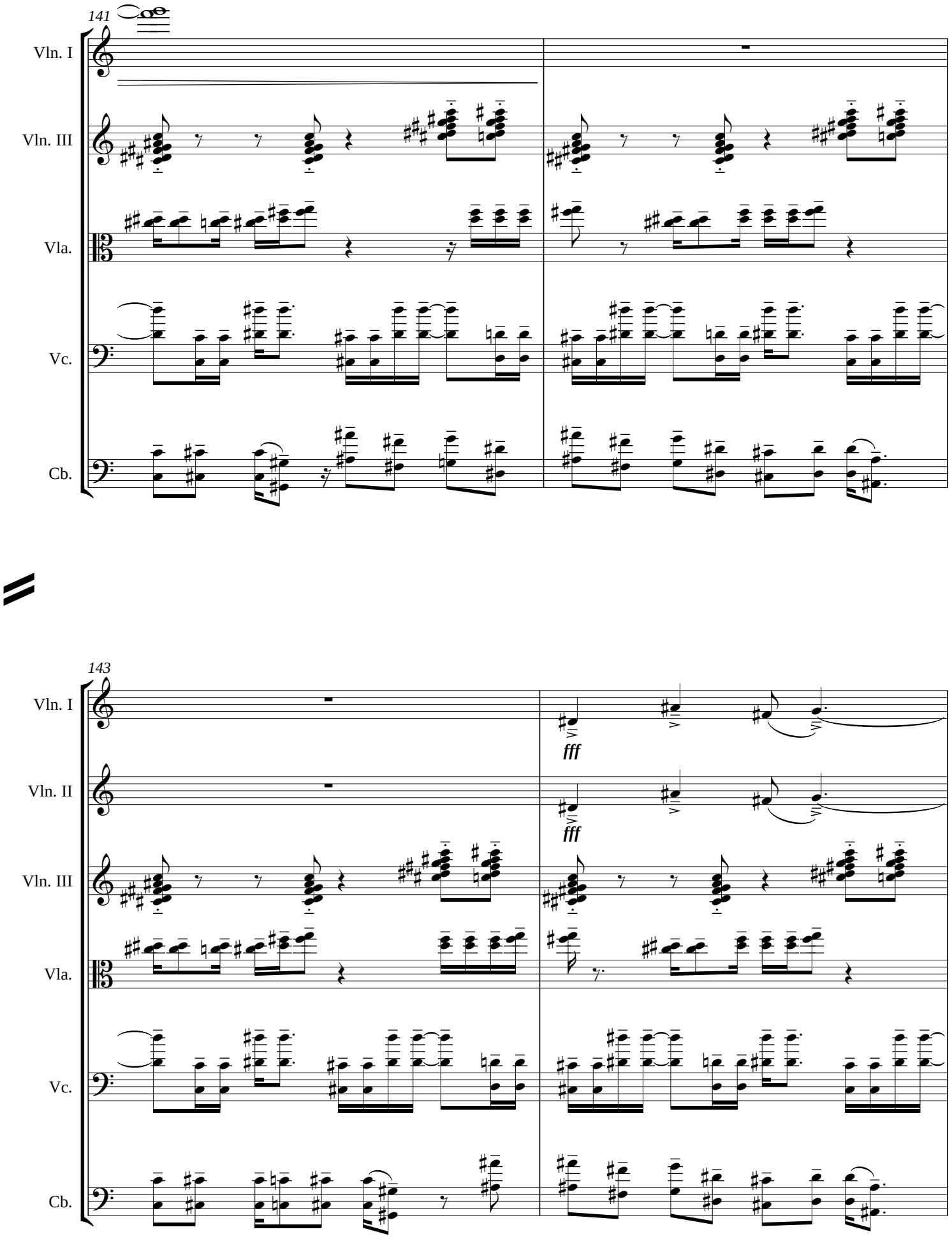
141
Vln. I
Vln. III
Vla.
Vc.
Cb.
143
Vln. I
fff
Vln. II
fff
Vln. III
Vla.
Vc.
Cb.

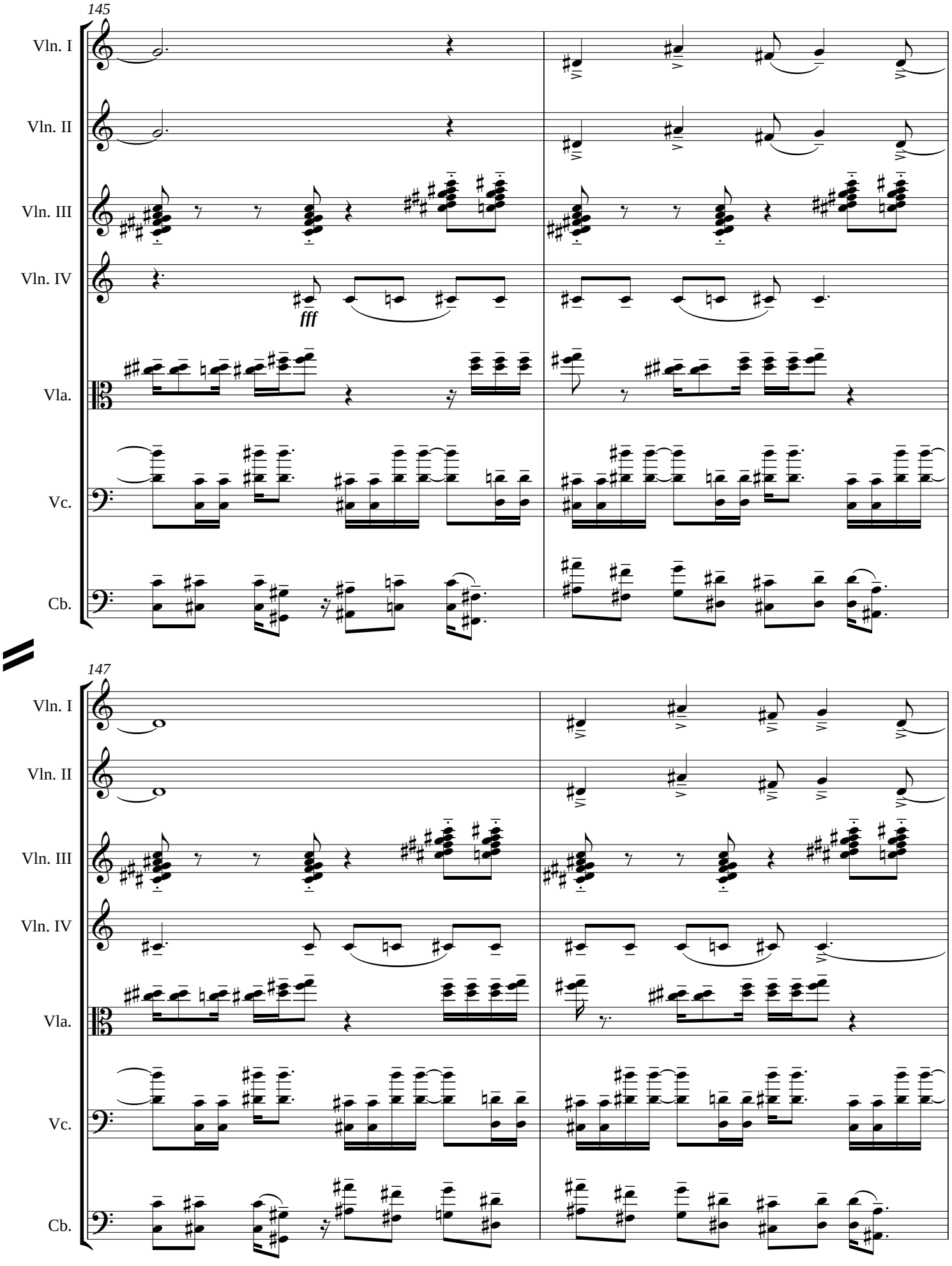
145
Vln. I
Vln. II
Vln. III
Vln. IV
fff
Vla.
Vc.
Cb.
147
Vln. I
Vln. II
Vln. III
Vln. IV
Vla.
Vc.
Cb.

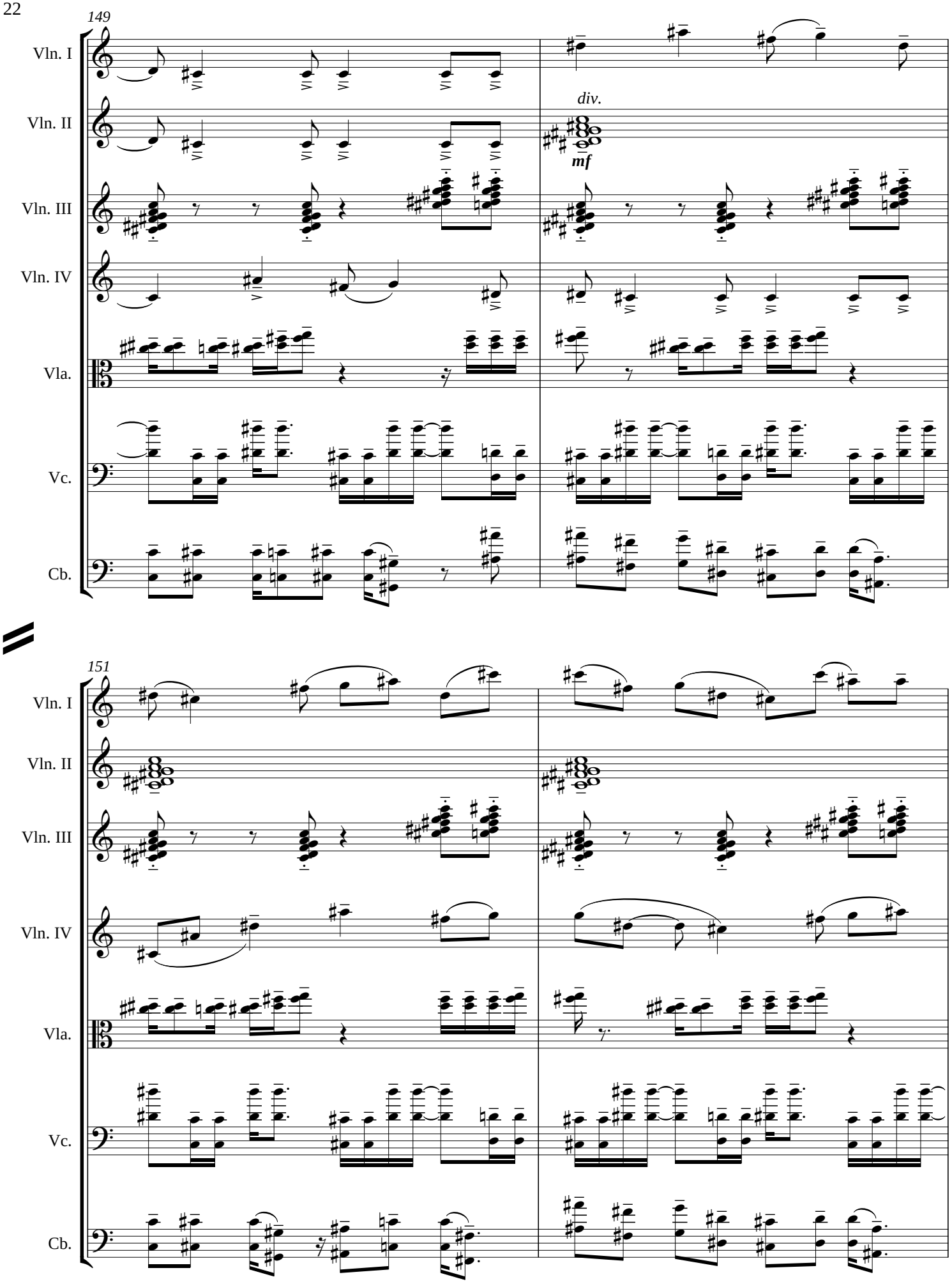
149
Vln. I
Vln. II
Vln. III
Vln. IV
Vla.
Vc.
Cb.
div.
mf
151
Vln. I
Vln. II
Vln. III
Vln. IV
Vla.
Vc.
Cb.

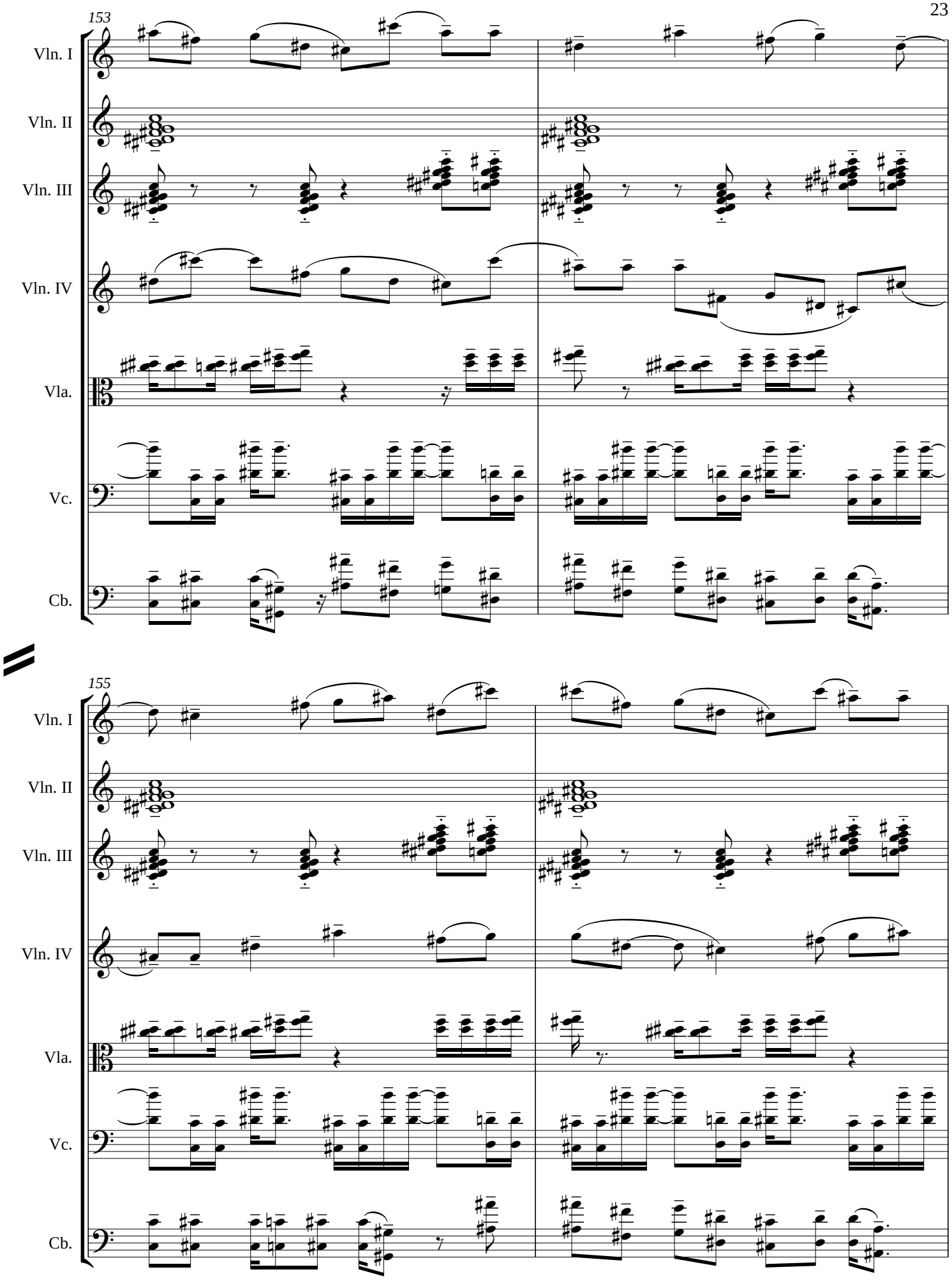
153
Vln. I
Vln. II
Vln. III
Vln. IV
Vla.
Vc.
Cb.
155
Vln. I
Vln. II
Vln. III
Vln. IV
Vla.
Vc.
Cb.

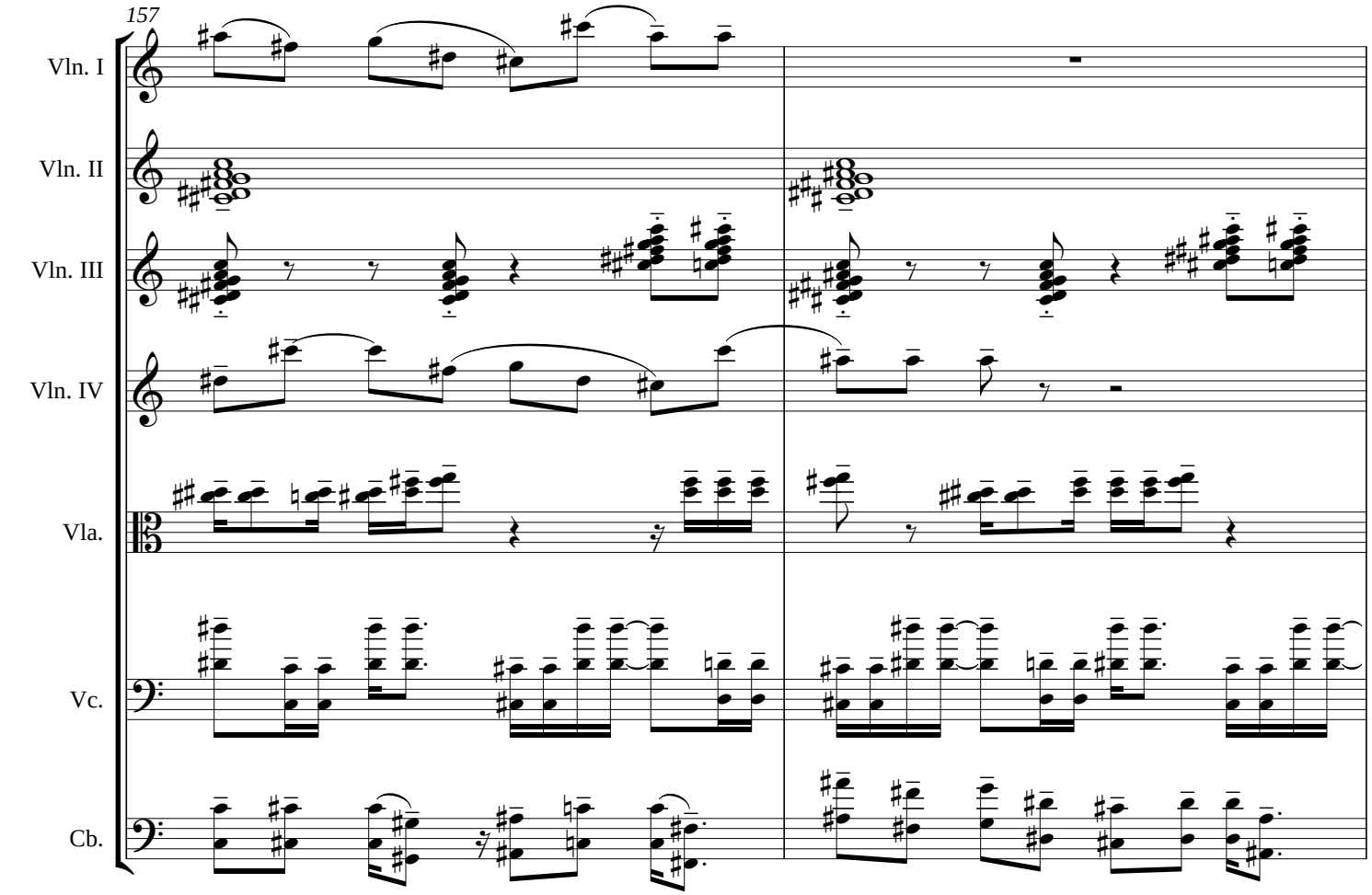
157
Vln. I
Vln. II
Vln. III
Vln. IV
Vla.
Vc.
Cb.

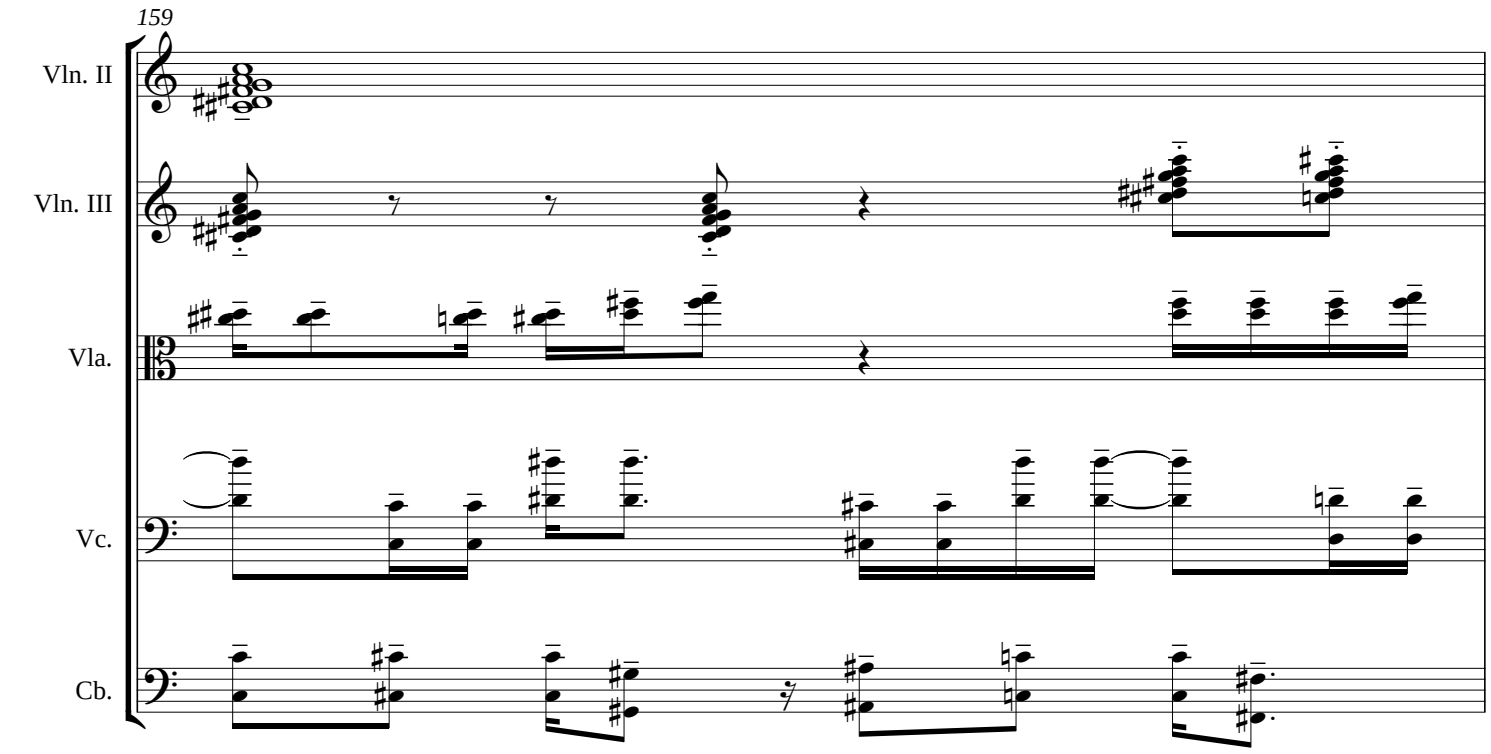
159
Vln. II
Vln. III
Vla.
Vc.
Cb.

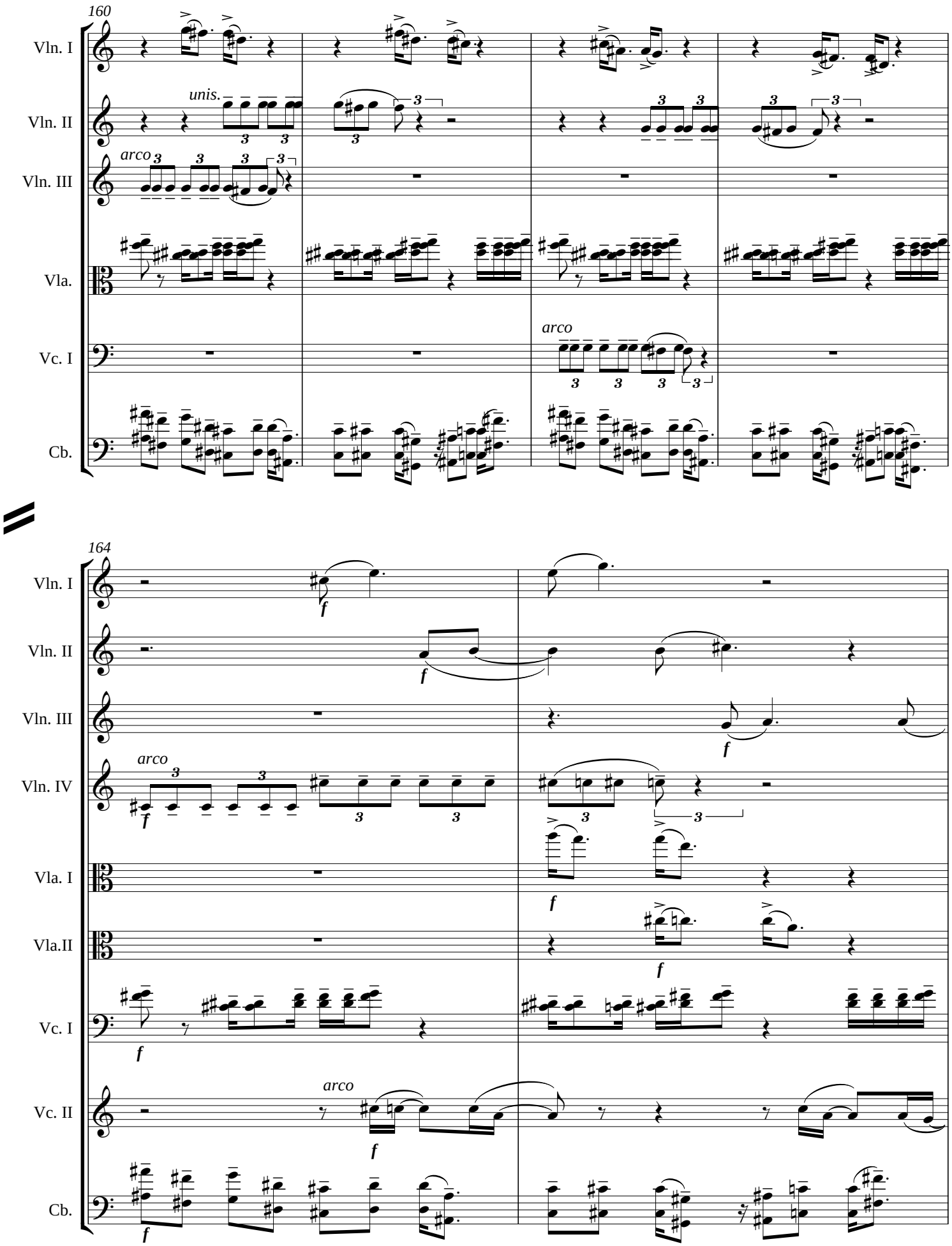
160
Vln. I
Vln. II
unis.
Vln. III
arco
Vla.
Vc. I
arco
Cb.
164
Vln. I
f
Vln. II
f
Vln. III
f
Vln. IV
arco
f
Vla. I
f
Vla.II
f
Vc. I
f
Vc. II
arco
f
Cb.
f

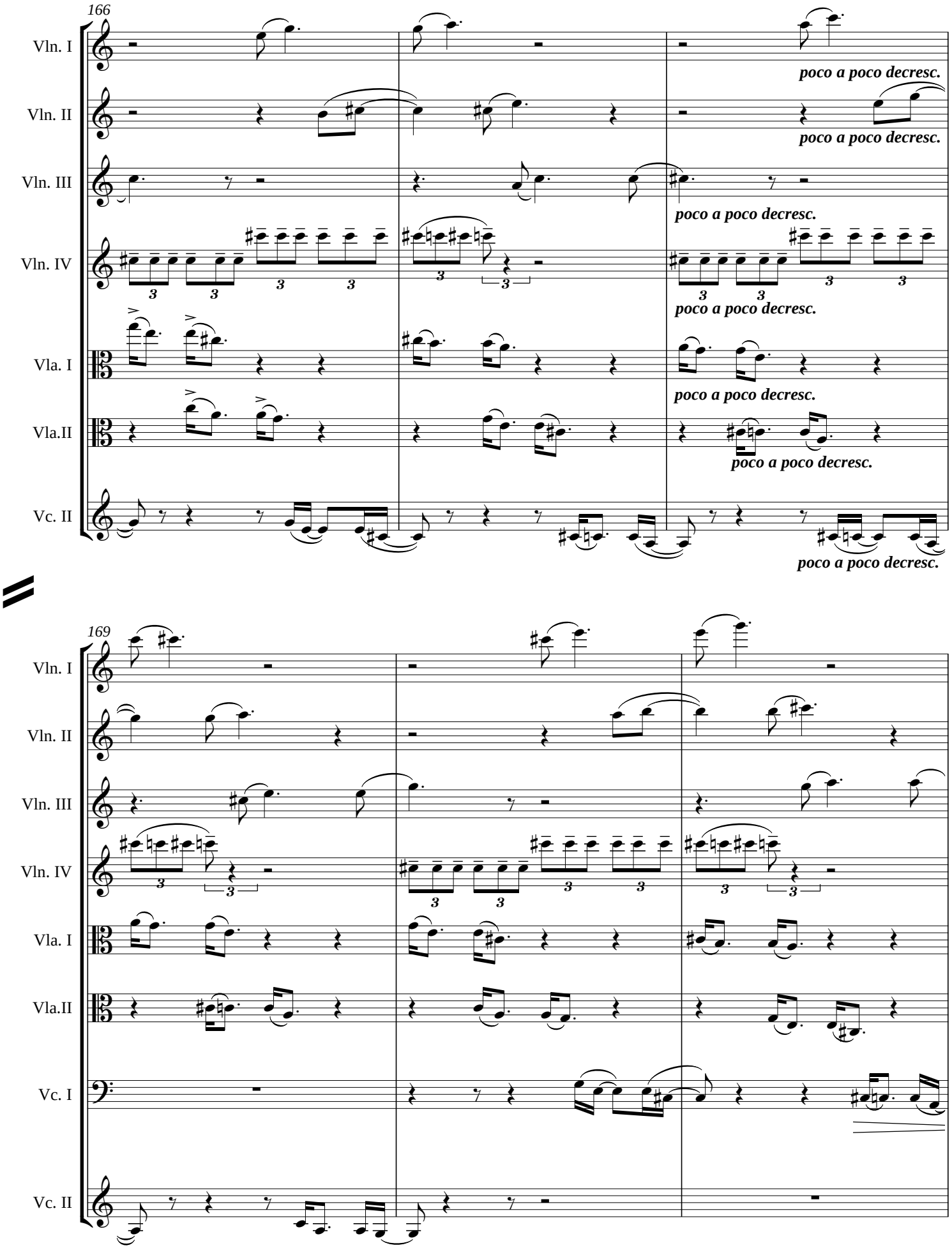
166
Vln. I
Vln. II
Vln. III
Vln. IV
Vla. I
Vla.II
Vc. II
poco a poco decresc.
poco a poco decresc.
poco a poco decresc.
poco a poco decresc.
poco a poco decresc.
poco a poco decresc.
169
Vln. I
Vln. II
Vln. III
Vln. IV
Vla. I
Vla.II
Vc. I
Vc. II

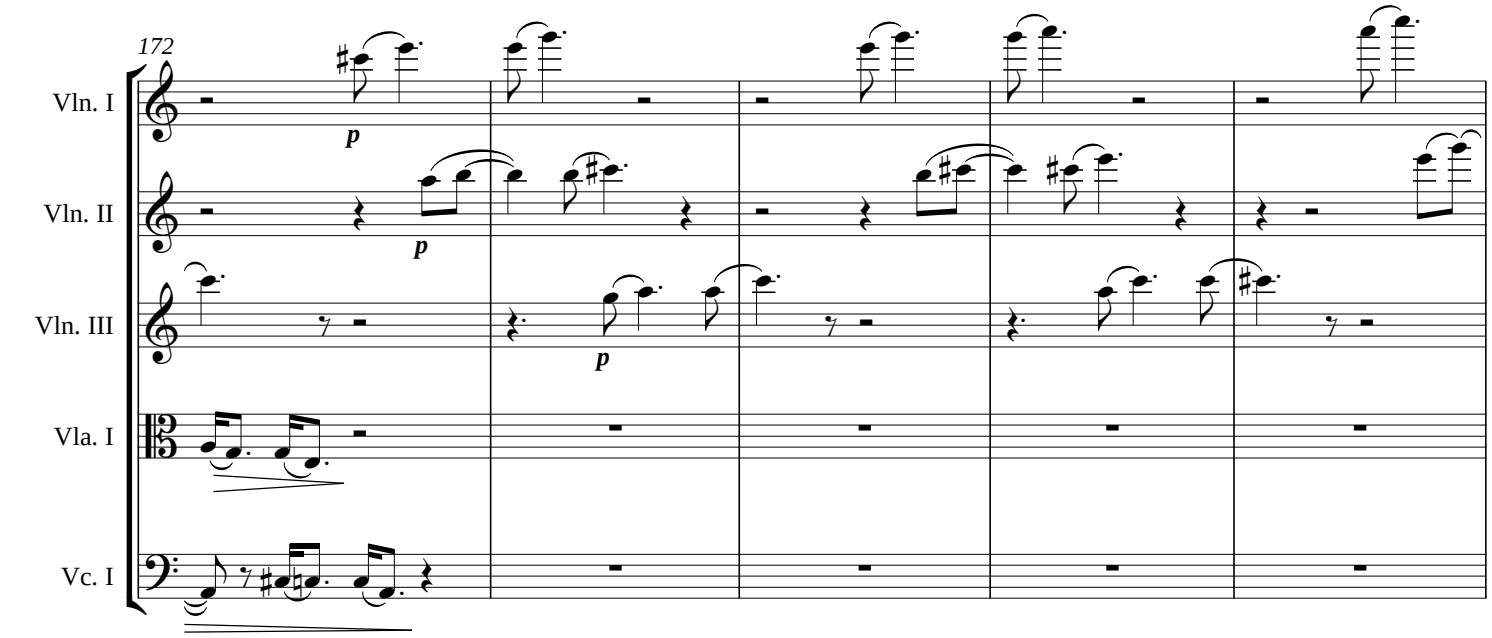
172
Vln. I
Vln. II
Vln. III
Vla. I
Vc. I
p

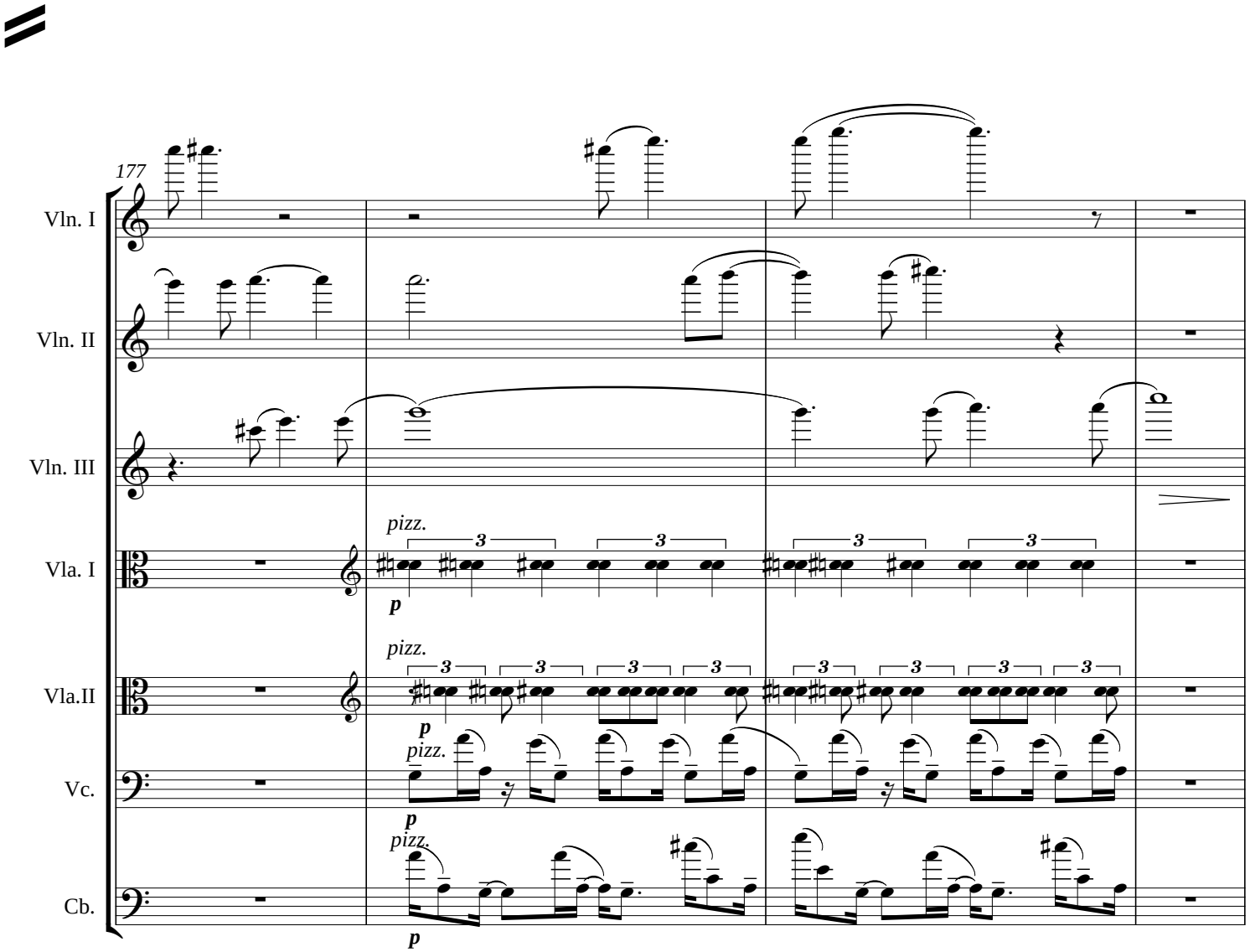
177
Vln. I
Vln. II
Vln. III
Vla. I
Vla.II
Vc.
Cb.
pizz.
p
3

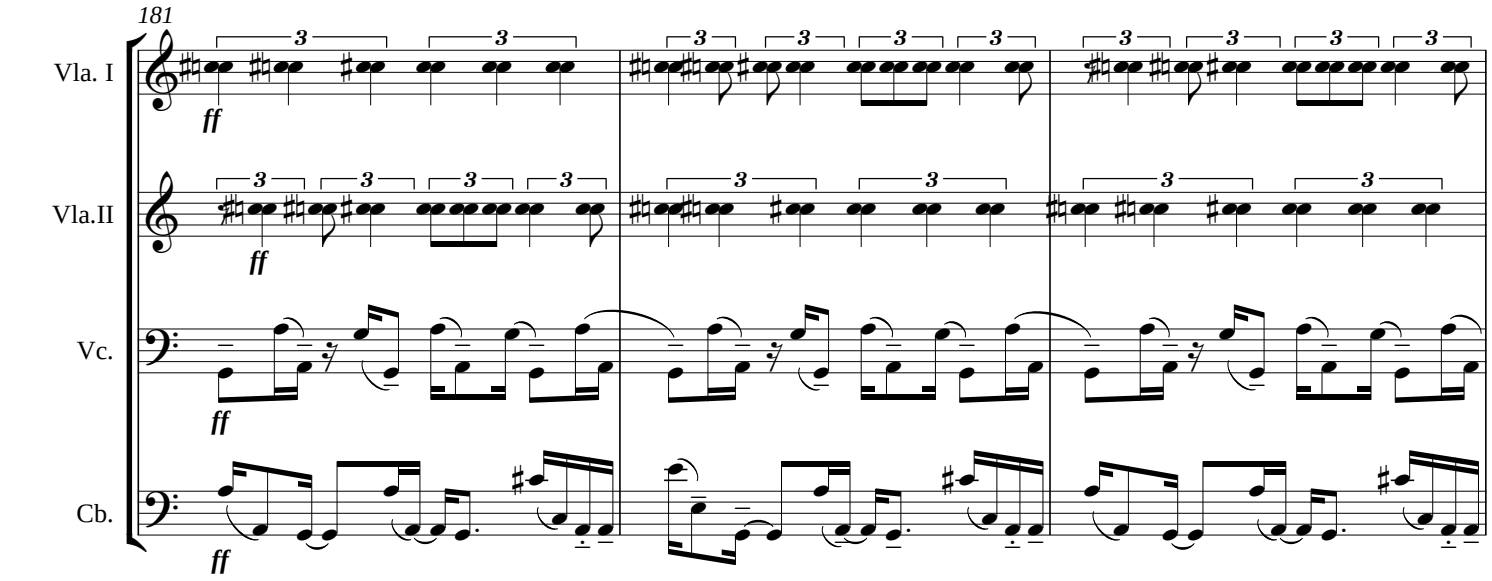
181
Vla. I
Vla.II
Vc.
Cb.
ff

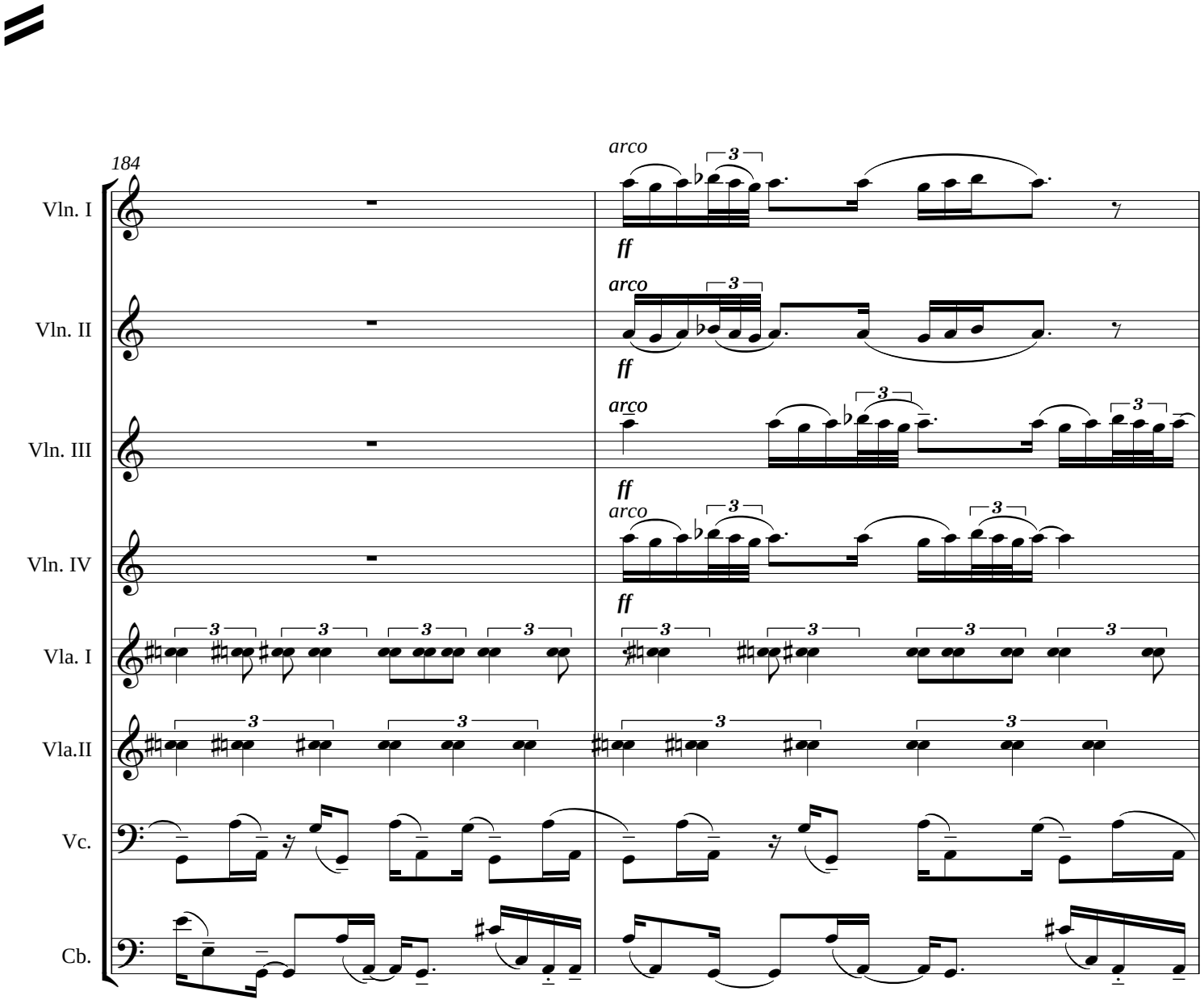
184
Vln. I
Vln. II
Vln. III
Vln. IV
Vla. I
Vla.II
Vc.
Cb.
arco
ff

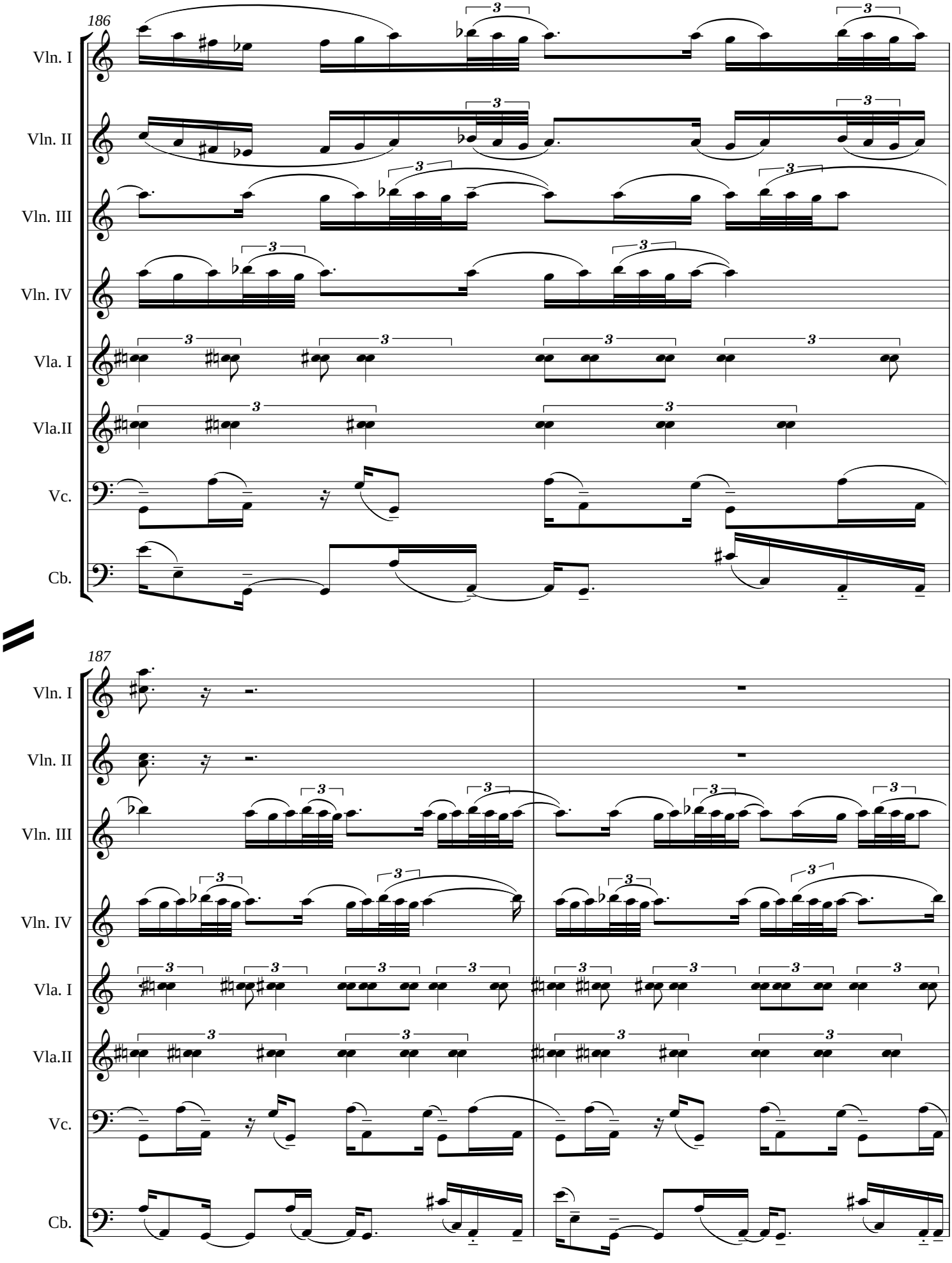
186
Vln. I
Vln. II
Vln. III
Vln. IV
Vla. I
Vla.II
Vc.
Cb.
187
Vln. I
Vln. II
Vln. III
Vln. IV
Vla. I
Vla.II
Vc.
Cb.

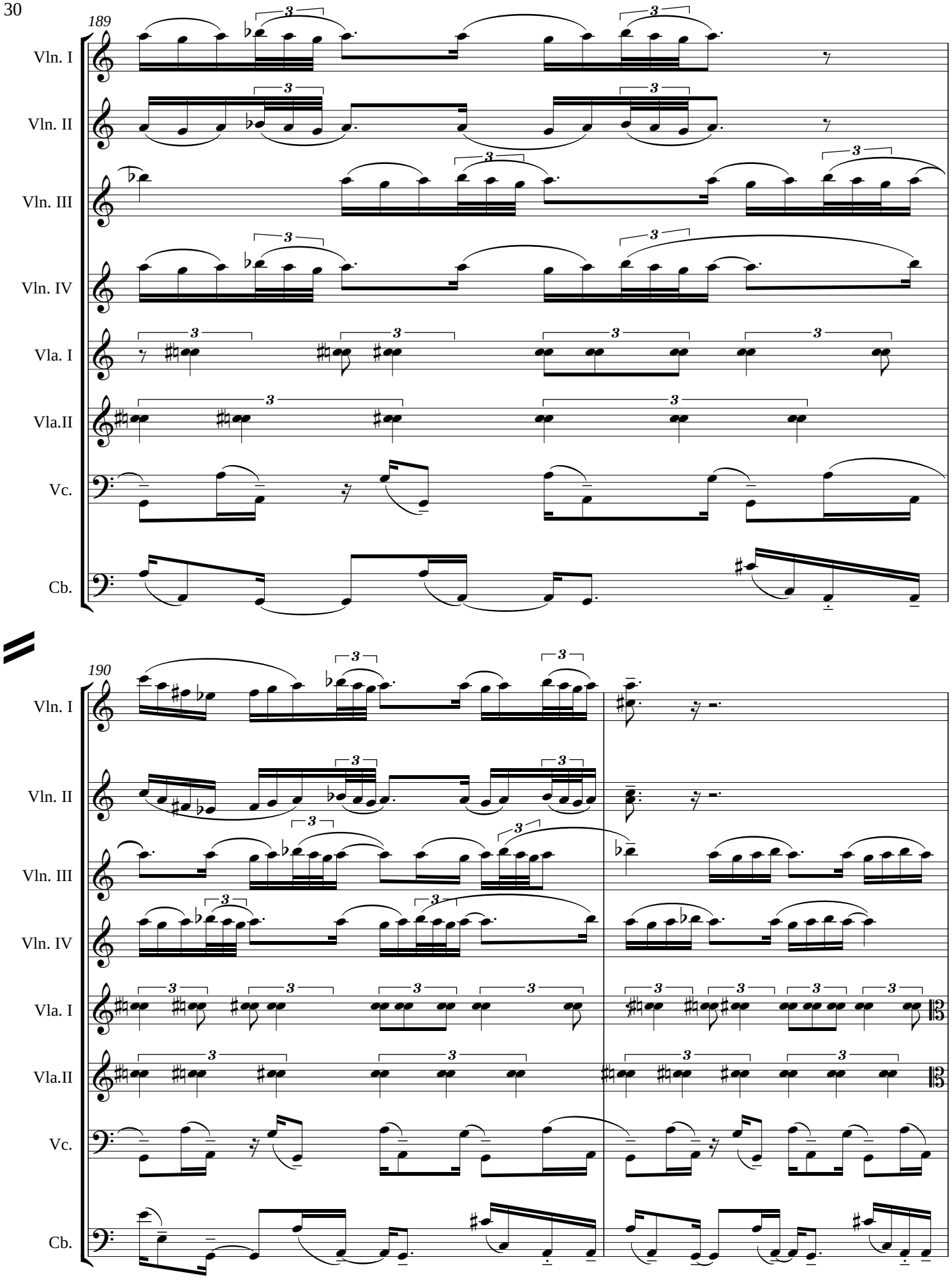
189
Vln. I
Vln. II
Vln. III
Vln. IV
Vla. I
Vla.II
Vc.
Cb.
190
Vln. I
Vln. II
Vln. III
Vln. IV
Vla. I
Vla.II
Vc.
Cb.

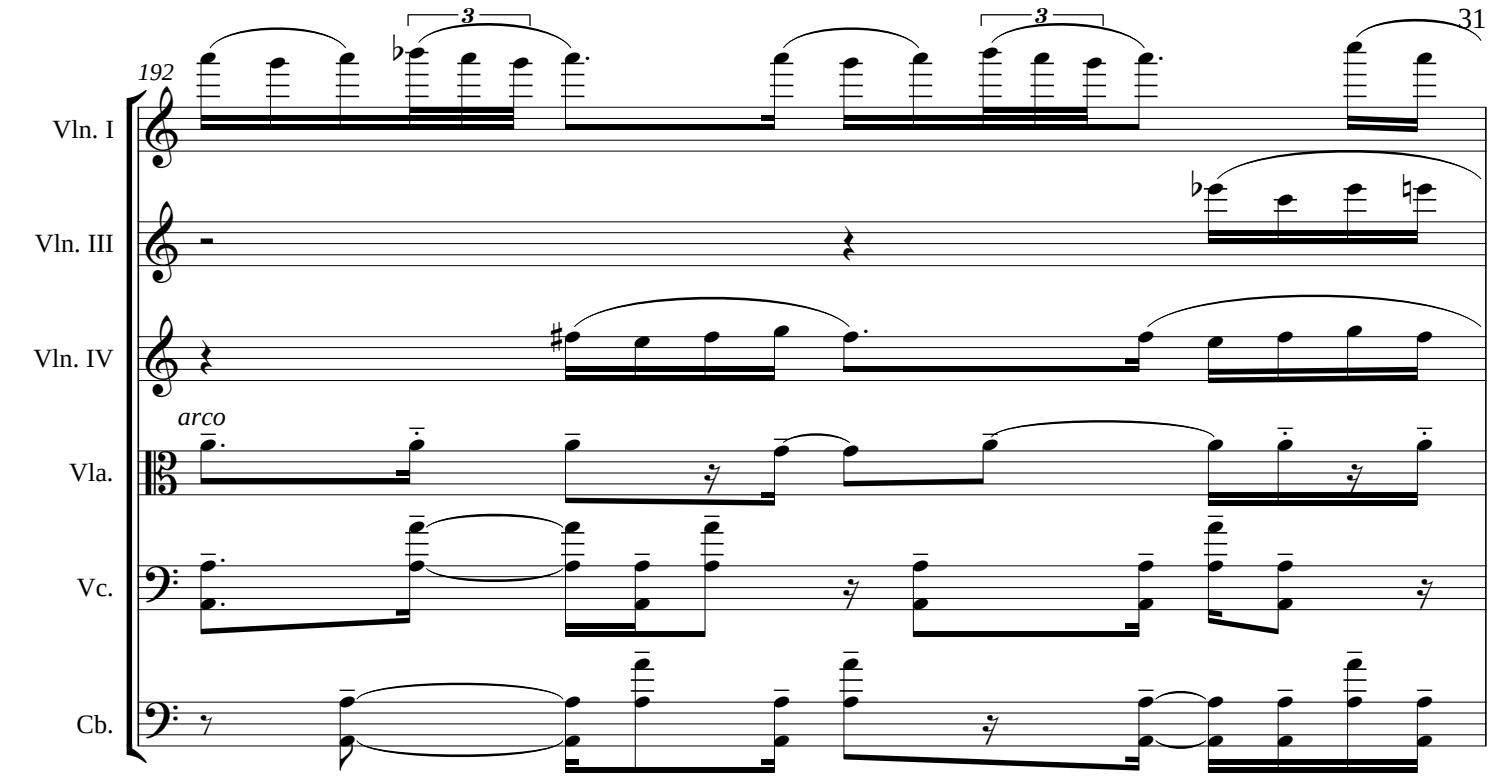
192
Vln. I
Vln. III
Vln. IV
arco
Vla.
Vc.
Cb.

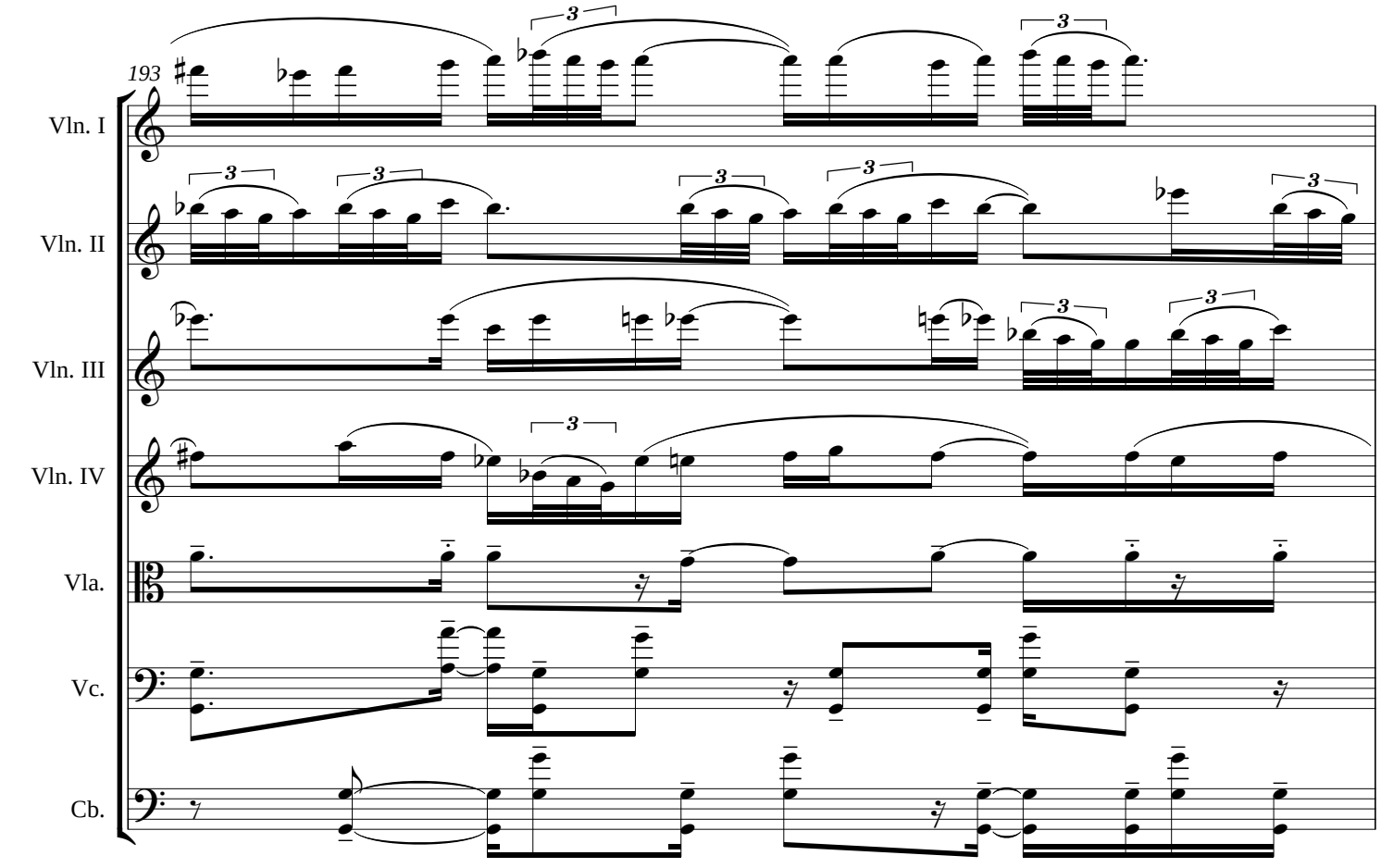
193
Vln. I
Vln. II
Vln. III
Vln. IV
Vla.
Vc.
Cb.

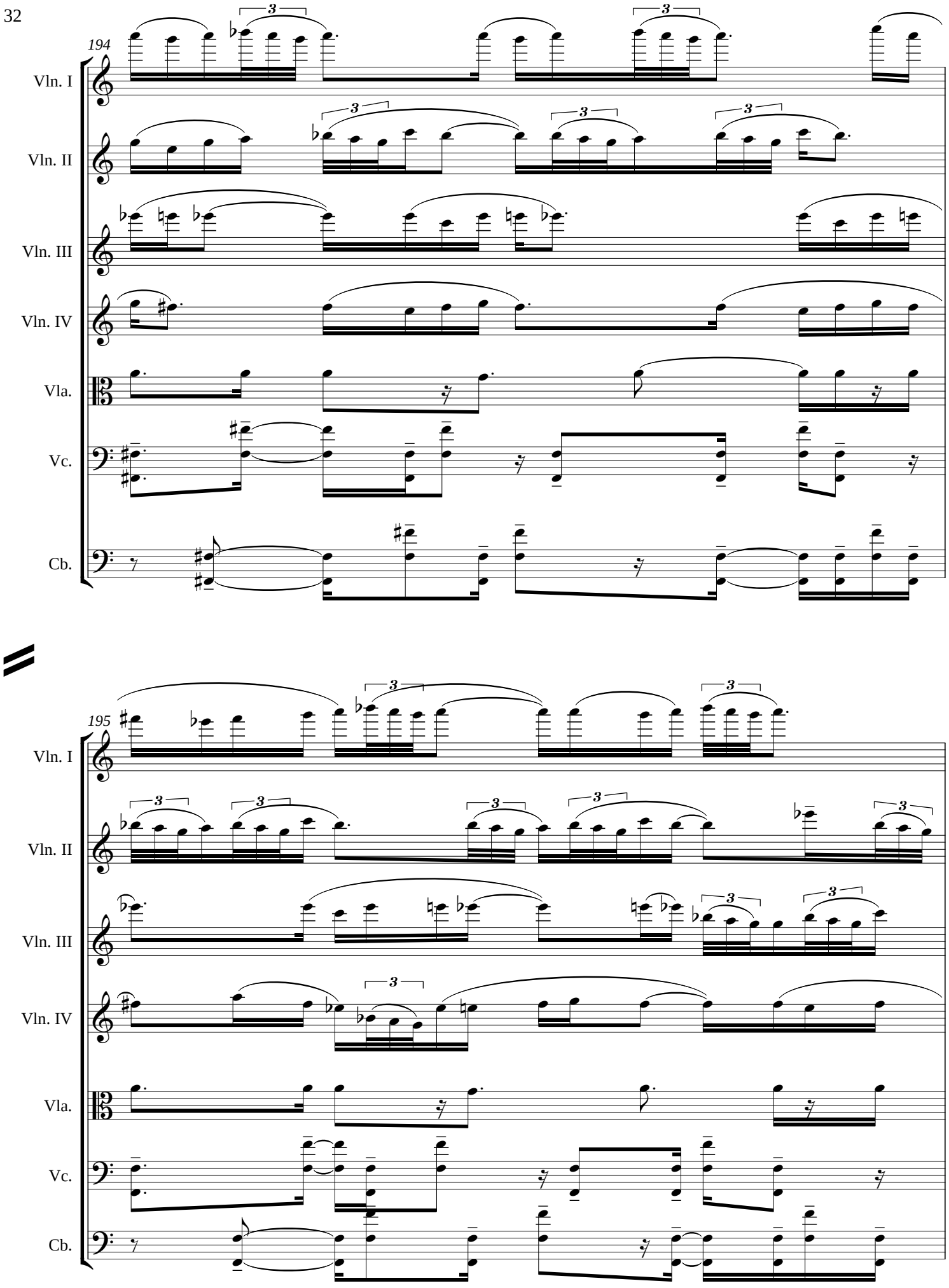
194
Vln. I
Vln. II
Vln. III
Vln. IV
Vla.
Vc.
Cb.
195
Vln. I
Vln. II
Vln. III
Vln. IV
Vla.
Vc.
Cb.

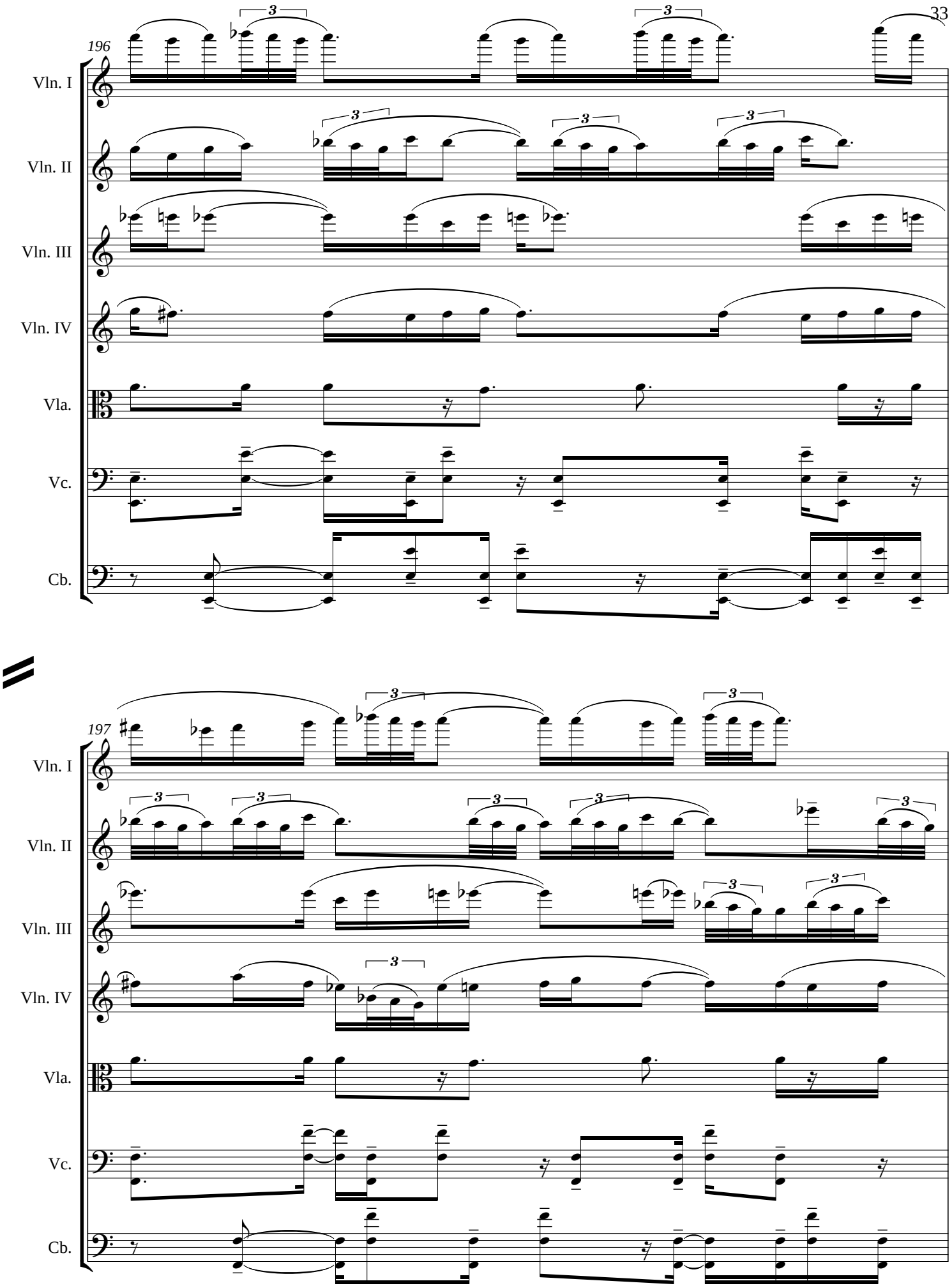
196
Vln. I
Vln. II
Vln. III
Vln. IV
Vla.
Vc.
Cb.
197
Vln. I
Vln. II
Vln. III
Vln. IV
Vla.
Vc.
Cb.

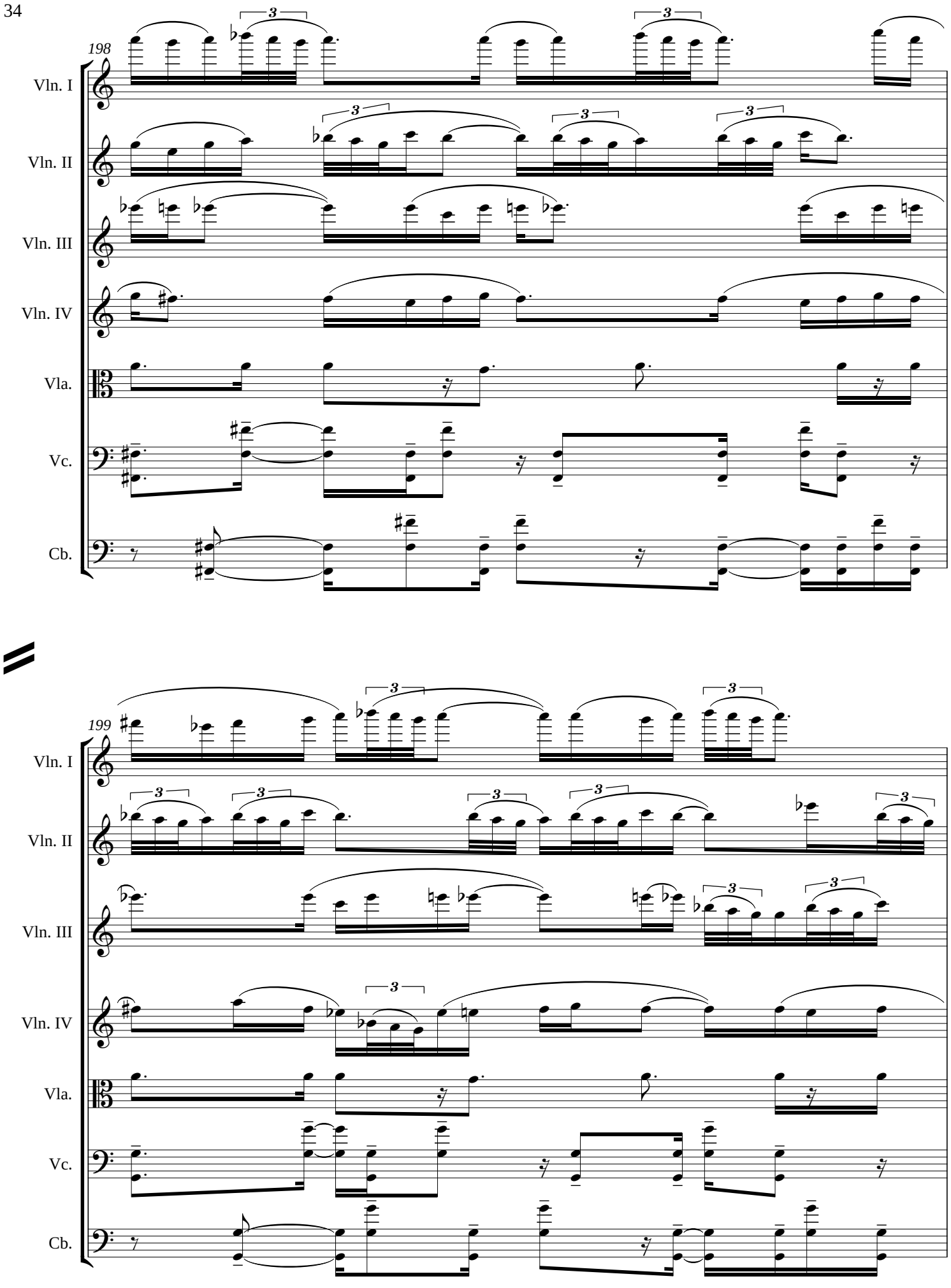
198
Vln. I
Vln. II
Vln. III
Vln. IV
Vla.
Vc.
Cb.
199
Vln. I
Vln. II
Vln. III
Vln. IV
Vla.
Vc.
Cb.

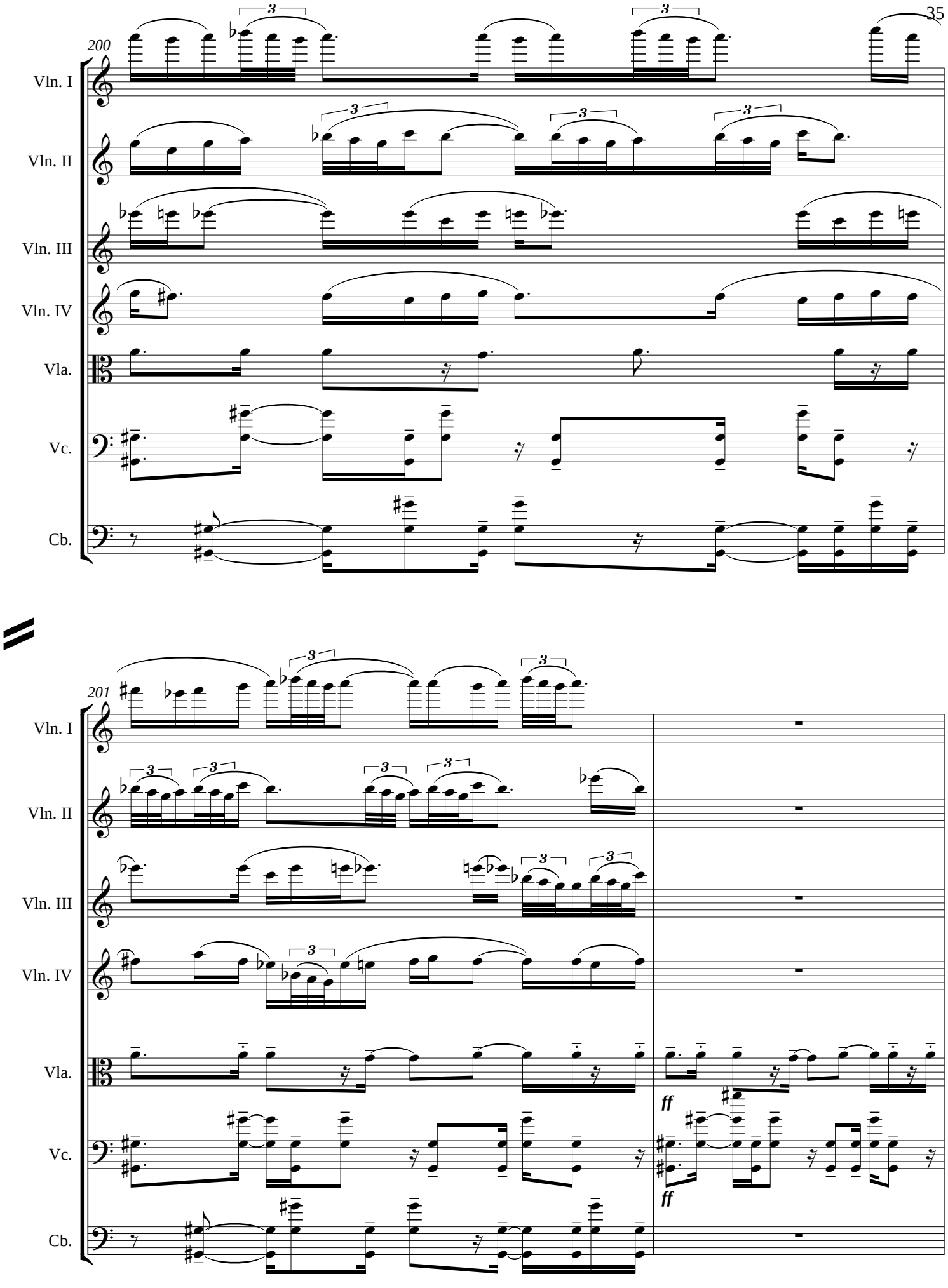
200
Vln. I
Vln. II
Vln. III
Vln. IV
Vla.
Vc.
Cb.
201
Vln. I
Vln. II
Vln. III
Vln. IV
Vla.
Vc.
Cb.
ff
ff

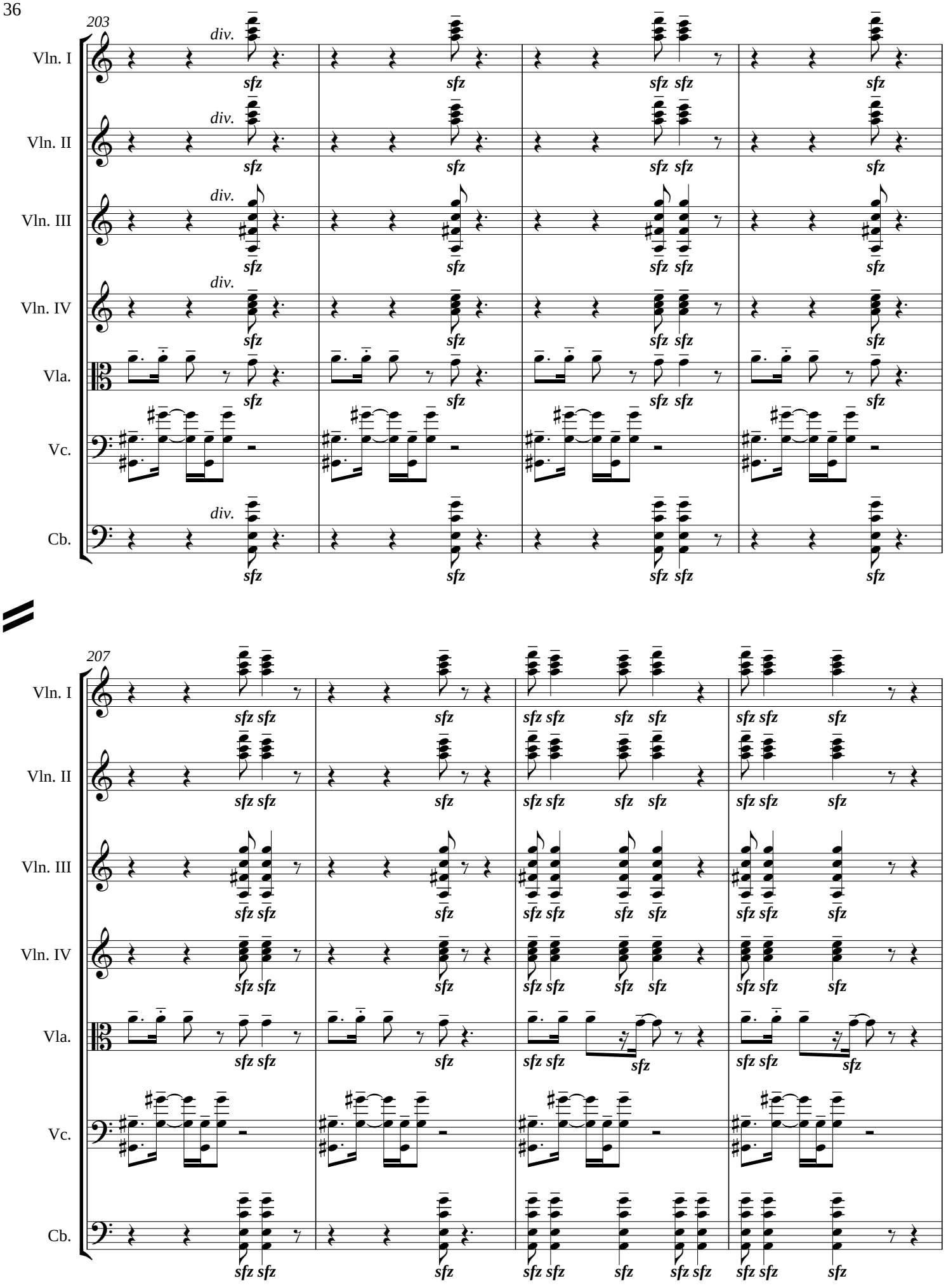
203
Vln. I
Vln. II
Vln. III
Vln. IV
Vla.
Vc.
Cb.
div.
sfz
207

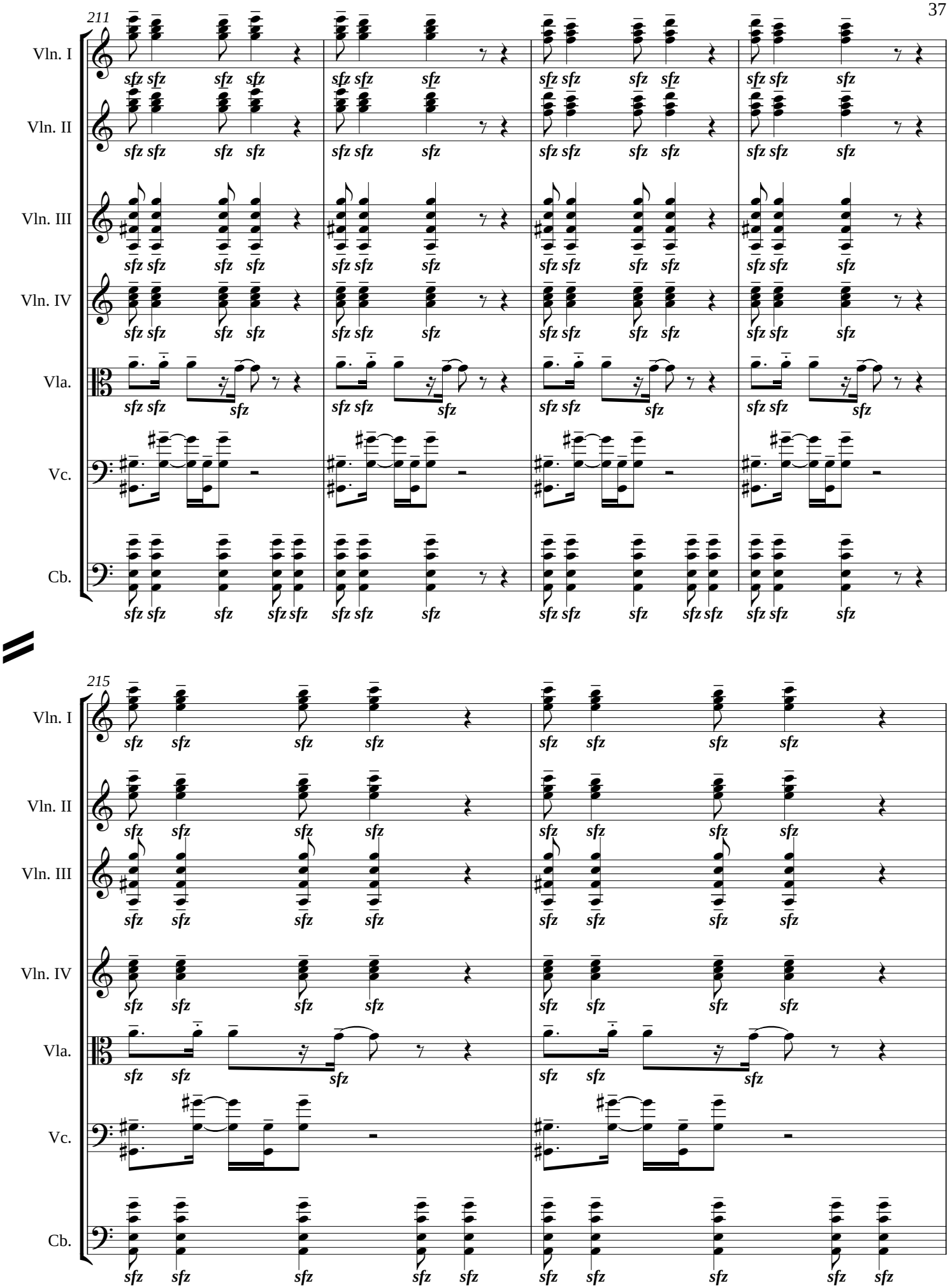
211
Vln. I
Vln. II
Vln. III
Vln. IV
Vla.
Vc.
Cb.
sfz
215
Vln. I
Vln. II
Vln. III
Vln. IV
Vla.
Vc.
Cb.
sfz

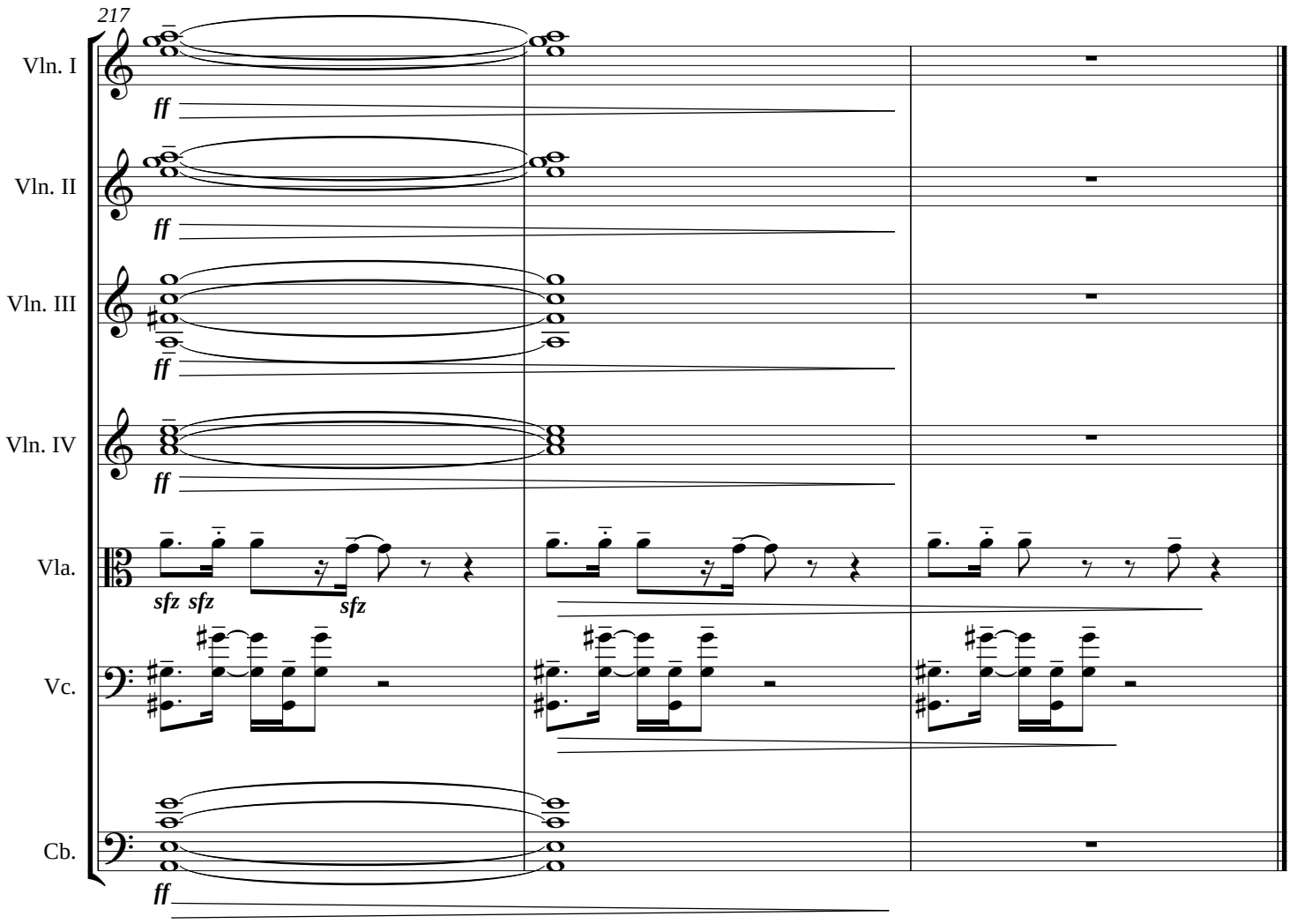
217
Vln. I
Vln. II
Vln. III
Vln. IV
Vla.
Vc.
Cb.
ff
sfz sfz
sfz