

No. 7.

Corno 1mo.

1263

SIX

# SIMPHONIES

A Deux Violons Deux Altos et Basse  
Deux Hautbois Deux Cors  
Dedieés

A. S. A. S. Monseigneur Le Prince Regnant  
d'Oetting-Oetting et d'Oetting Wallerstein  
Composeés Par

## M.<sup>R</sup> ROSETTI

Oeuvre

Prix .12.. #

A. PARIS.

Chez le S<sup>r</sup> Sieber musicien rue S<sup>t</sup> honore vis à vis l'hotel  
D'Aligre chez l'Apothicaire .N.º 92.

A . P . D . R .

2 I SINFONIA Adagio Corno Primo in C

IV *All<sup>o</sup> Moderato* Corno Primo in Dis  
SINFONIA

6 V *All<sup>o</sup> Assai* Corno 4 *Primo in B*  
SINFONIA

Corno Primo in D

VI SINFONIA

All<sup>o</sup> Assai

Adagio Tacet

Presto non tanto Alla chiasse

Eleventh staff of music with treble clef, dynamic marking *P*, and a 'Solo' marking.

Twelfth staff of music with treble clef, dynamic marking *P*, and a first ending bracket labeled '1'.

Thirteenth staff of music with treble clef, dynamic marking *FF*, and a first ending bracket labeled '1'.

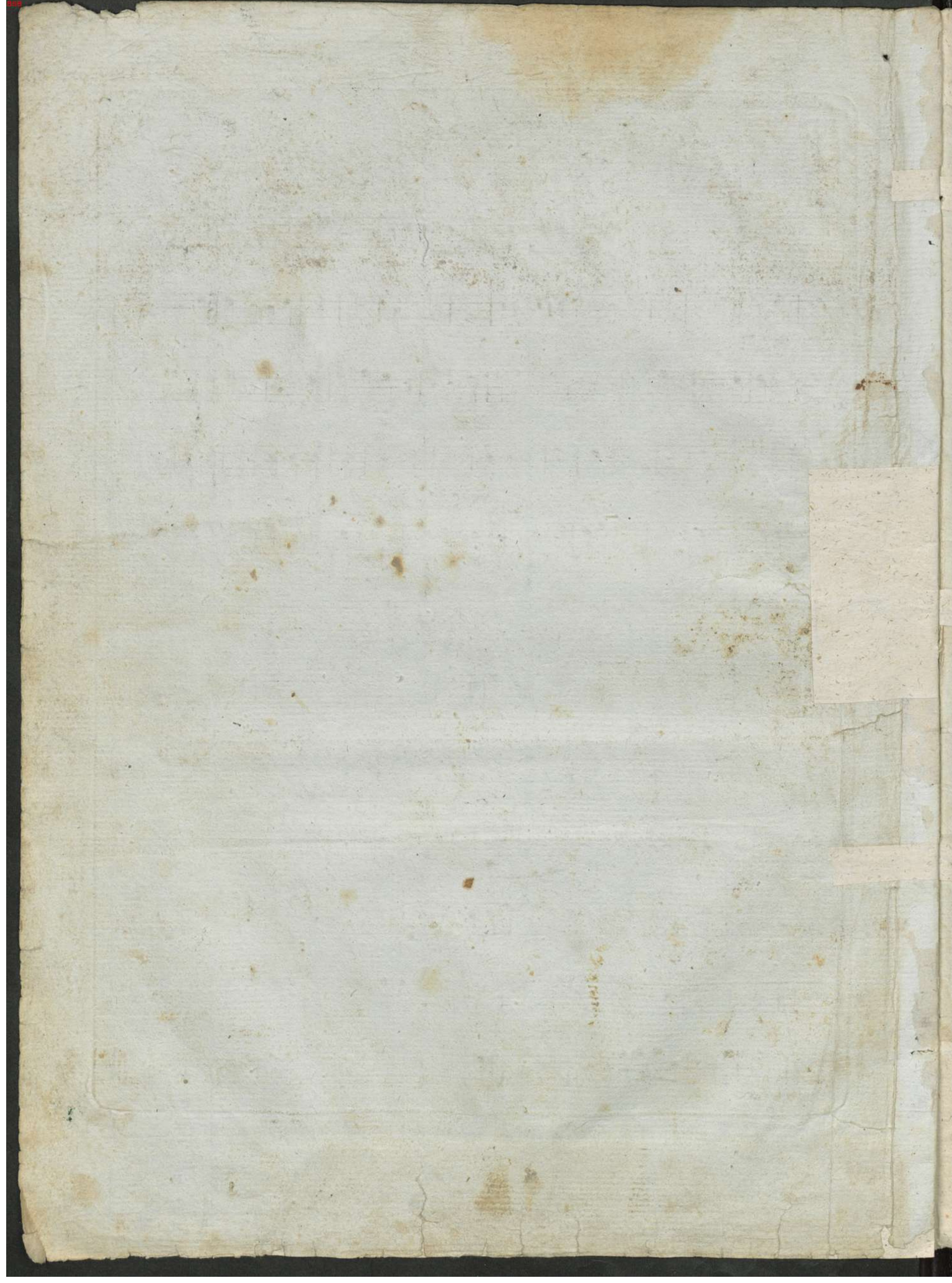

II *Allo* Corno Primo in D  
SINFONIA

- Allo**: The first movement, starting with a *pp* dynamic and featuring a series of sixteenth-note patterns.
- Corno in G2 Andantino**: A section in G major, 2/4 time, marked *Andantino*, with a *pp* dynamic.
- in D Minuetto**: A section in D major, 3/4 time, marked *Minuetto*, with a *p* dynamic.
- Trio Tacet MDC**: A section in D major, 2/4 time, marked *Trio Tacet MDC* and *Allo Capriccio*, with a *f* dynamic.

III *All<sup>o</sup> Assai* Corno Primo in D  
SINFONIA

*Solo*

*Adagio*

*Presto*

*Solo*

1263

No 7. *Cot no 2do*  
**SIX**

# SIMPHONIES

A Deux Violons Deux Altos et Basse  
Deux Hautbois Deux Cors  
Dediceés

A. S. A. S. Monseigneur Le Prince Regnant  
D'Oetting-Oetting et d'Oetting Wallerstein  
Composeés par

**M.<sup>R</sup> ROSSETTI**

Oeuvre

Lrix .12.. #

A. PARIS.

Chez le S<sup>r</sup> Sieber musicien rue S<sup>t</sup> honore vis a vis l'hotel  
D'Aligre chez l'Apothicaire . N<sup>o</sup> 92 .

A . P . D . R .

2 I Adagio Corno Secondo in C

SINFONIA

All<sup>o</sup>

Meno *F* in C M D C

*Trio Tacet*

II  
SINFONIA

Allo Corno Secondo in D

- SINFONIA**: Starts with a dynamic of *pp* and includes various articulations and slurs.
- And<sup>no</sup> in G**: A section in G major with dynamics ranging from *p* to *pp*.
- Menuet in D**: A minuet in D major, marked *pp*.
- Capriccio**: A capriccio section with dynamics *f* and *p*.
- Allegretto**: An allegretto section with dynamics *f* and *pp*.
- Minor**: A section marked *Minor* with dynamics *f* and *pp*.
- Major**: A section marked *Major* with dynamics *f* and *pp*.

The score includes numerous musical notations such as slurs, accents, and fingerings (e.g., 1, 2, 3, 4, 5, 7, 10, 12, 15, 19, 21). It also features performance instructions like *solo*, *trio tacet*, and *M.D.C.* at the end of the page.

4  
III *All<sup>o</sup> Assai* 4 *Corno Secondo in D*  
SINFONIA

IV SINFONIA *All<sup>o</sup> Moderato* Corno Secondo in dis 5

6 V *All<sup>o</sup> Assai* Corno Secondo in B  
SINFONIA

VI. *All<sup>o</sup> Assai* Corno Secondo in D

SINFONIA

*P Solo*

*Adagio Tacet*

*Presto non tanto*  
*Alla chasse*

*Solo*

