

ABWASSERMUSIK

oder "Eine Nacht im Kanal"

#1 Im Anfang war es rein!

Peter WesenAuer, WWV 112

♩ = 108 sing ♩ = 72

Ah... *p*

12 *mf* *f* *p* 5

25 ♩ = 146 *sfz* *f*

32

37

43

50

57

62

67

71

10

#2 Siphon - nie - dicht!

4 Plunger +-----0-----+ simile

12

30

38

45

52

58

64

71

fuer Markus
#3 Rohrwurm

very soft!

♩ = 63

cup

18

25

33

40

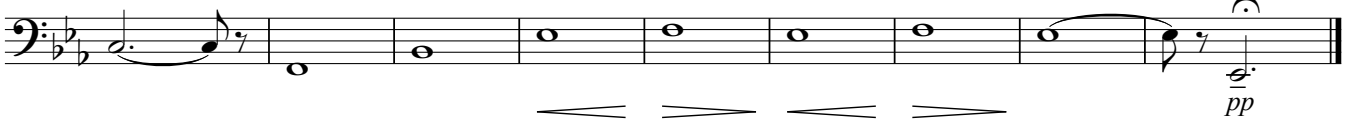

#4 Kanalisations - Ramtatatam!

$\text{♩} = 144$ 4

11

19

27

35

41

45

49

53

57

62

67

76

80 $\text{♩} = 104$ $\text{♩} = 144$ 8 92 2

94 *f*

98

102

106 *mf*

111

118 *sing:*
Na, na, na, na,...

124 *Fade out*
Na, na, na, na,.... *decresc.....*