To my parents and family

Largo for String Quartet

Eric Schissel (*1969)

(violin, 2 violas, cello)

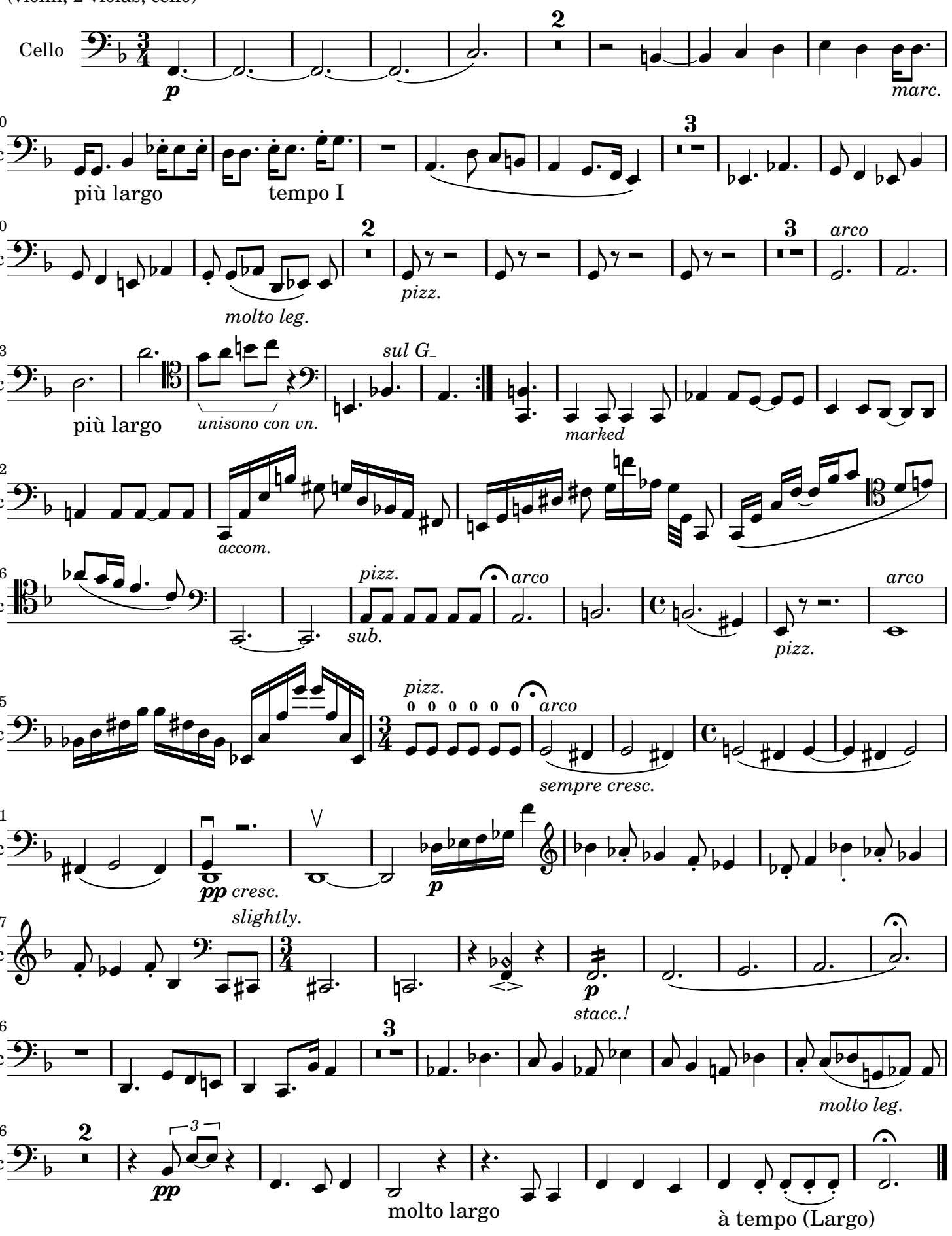

written 6-14 to 7-25-1989
Music engraving by LilyPond 2.13.53—www.lilypond.org