

DIZI'S
Twelve
EXERCISES OR FANTASIAS,
Composed expressly for the
Patent Harp,
And Dedicated to
The Misses Langston,
^{3Y}
The Author.

Book 1.

Ent^d at Sta. Hall.

Price 10⁶.

London, Printed for the Author, & Sold by F. T. LATOUR, 50. New Bond Street.

where may be had

A 1st & 2^d Book of French Romances arranged for the Harp by Dizi each 1^s

and also his other Works.

ALLEGRO SOSTENUTO. ($\text{♩} = 84$)
*rf*Ex:
1.

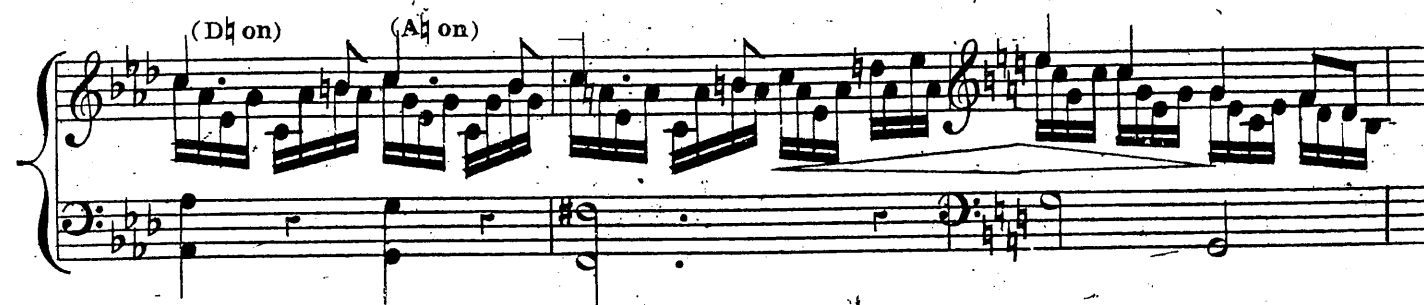
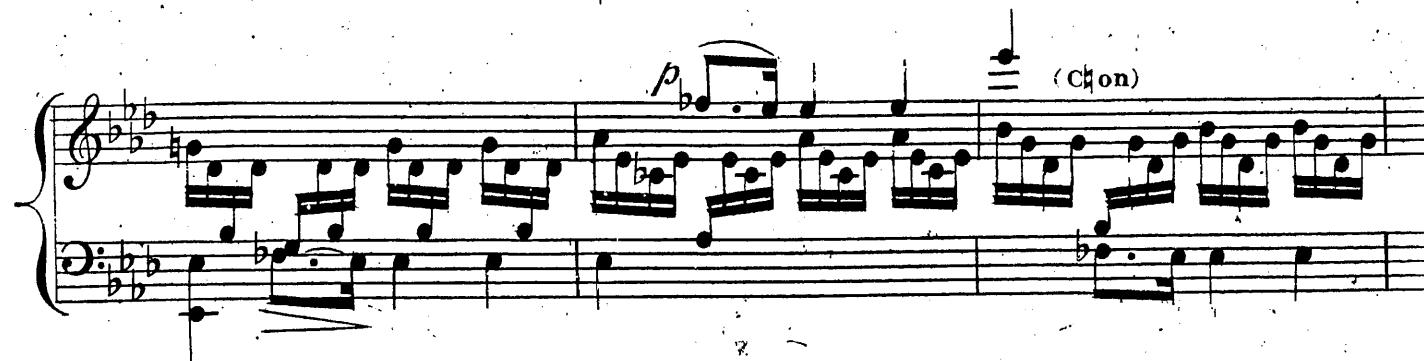

ALLEGRO MESTO. (♩ = 80)

Ex. 2

8va - do loco Dim E.B off. F. off. Dim

MODERATO. (♩ = 88)

Ex:
3.

CON ANIMA. (♩ = 108)

Ex:
4.

2 2 2 2

2 1 1 2

Ab

E♭ on

3 3

E♭

8

BRILLANTE. (♩ = 116.)

Ex:
5.

- System 6:** The piece concludes with a "Diminuendo" marking. The melody and accompaniment both end with a double bar line.

ALLEGRO SPIRITOSO.

Ex.
6.

MODERATO SCHERZANDO. ($\text{♩} = 126$)

Ex:

7.

MOTO AGITATO. (♩ = 58)

Ex: 8.

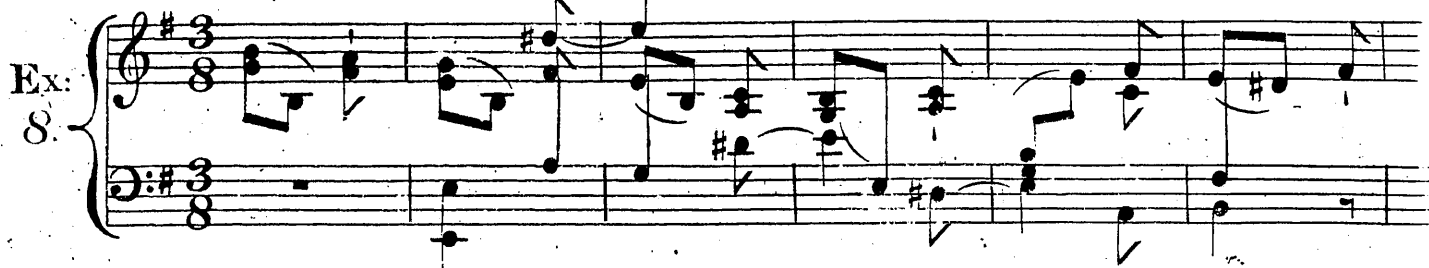

R.H.

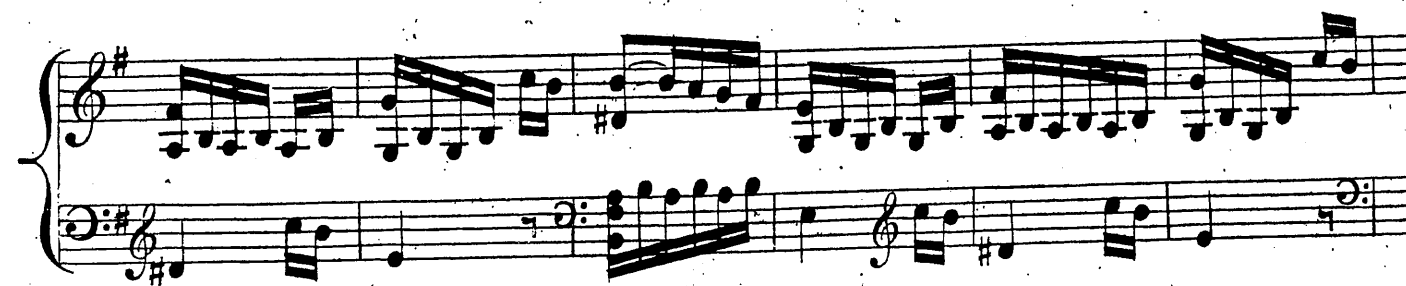

ANDANTE. (♩ = 104.)

Sempre

Ex:

9.

Scherzando.

L.H.

F# on

Abon

Cres

— C

1999

ALLEGRO. (♩ = 108)

Ex:
10.

3+

Dolce

LARGHETTO SMORZANDO. (♩ = 66)

Ex.
11.

Ex. 11. Musical score for piano, featuring a grand staff with treble and bass clefs. The key signature is B-flat major (two flats). The time signature is 4/4. The tempo and dynamics are indicated as LARGHETTO SMORZANDO. (♩ = 66). The score consists of seven systems of music. The first system is an introduction. The second system begins the main melody. The third system continues the melody. The fourth system is marked "L.H." and features a descending line in the left hand. The fifth system continues the melody with a "Cres" marking. The sixth system includes the vocal line "cen - do" and is marked "L.H.". The seventh system concludes the piece with a final chord and a "f" marking.

L.H.

f *p* *pp* *ff* *piu Presto* *Primo Tempo*

Ghon Fhon Ghon Fhon

p *p*

21

Other markings include *G#*, *E#*, *C#*, *B#*, and *D# on*. The page number 27 is in the top right corner.