

D E R X

9ten 34

FLUYTEN LUST-HOF,

Vol Psalmen, Paduanen, Allemanden, Couranten, Balletten, Airs, &c.
Konstigh en lieflyk gefigureert, met veel veranderingen.

Door den Ed. J^r. JACOB van EYK, Musicyn en Directeur vande Klok-werken tot Utrecht, &c.

Den 2 Druk, op nieuws overhoort, verbeterd en vermeerderd, door den Autheur, met Psalmen, Paduanen, Allemanden, en de nieuwste voyzen, en verscheyden stukken om met 2 Boven-zangen te gebruiken.

Dienstigh voor alle Konstlievers tot de Fluit, Blaes- en allerley Speel-tuigh.

E E R S T E

D E E L.

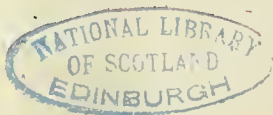

AMSTERDAM, by *Paulus Matthysz.* inde Stoof-steegh, in 't Muzyk-boek, gedrukt. 1649.

4332824

Aen den Heere

CONSTANTYN HUYGENS.

Tantvaste Ziel ! al raest rontom
 't Lichaemlyk oor Trompet en Trom,
 Al dondren de Kartouwen,
 Ghy blyft in een geruffte staet,
 En hebt noch voor de zoete maet
 Uw recht gehoor behouwen ;
 Ontfangh, ter liefde van de kunst,
 Dit kunstigh Boeck in uwe gunst,
 Om voor der Lasteraeren
 Bedurve stem, die 't al misduydt;
 Het Snaer'-en Klocke-spel, de Fluyt,
 En 't Orgel te bewaeren.

Aen den Edelen ende Hoogh geleerden Heere

CONSTANTYN HUYGENS,

Ridder, Heere tot Zuylichem, Secretaris van zyn Hoogheyd,
den Prince van Orangien.

MYN HEERE,

Alzoo ick ter begeerte van verscheyden Lief-hebbers der Speel-konste, niet konde laten eenige myne Inventien op de Fluyt, door den Druck gemeyn te maken, ende overleyde onder wiens luyster ende bescherminge dezelve de werelt alderveylighst zoude mogen passeeren: Zoo is uwe Ed. my voor gekomen, die niet alleen een groot Lief-hebber ende voorstander der Muzyck-Konste is, maer ook met de levende stemme ende verscheyde Speel-tuygh, te recht een Phœnix geacht werd. Derhalven ik te meer vertrouwe uw Ed. dit werck met zoo goede genegenheyd zal aennememen, als het van my werd opgedraghen, die altydt blyven zal.

Uwer Ed: onderdanighe Dienaer.

JACOB VAN EYCK.

B L A D T - W Y Z E R.

tot der FLUYTEN LUST-HOF.

Preludium of Voorspel.	fol. 1	Si vous me voules guerir.	29. 30	Schoonste Herderinne.	52	O slaep, o zoete slaep.	77. 78
Onse Vader in Hemelryck.	1. 2. 3	Courante.	30	Batali. #	51. 52	Gabrielle Maditelle.	79
Doen Daphne.	4. 5	Ghy Ridder in het prachtigh.	31. 32	Rosemont die lagh gedoken.	53	Een Spaense Voys.	80
Pfalm 118.	6. 7. 8	Ballette Gravefand.	32. 33	Ballette Bronckhorst.	54	Een Courant.	81
Malfimmes.	9	Engels Nachtegaeltje.	34	Wat zal men op den Avondt doen.	55. 56. 57	Bien heurus.	82. 83
Pfalm 140.	10. 11	Ach Moorderesse.	35. 36	Sarabanda:	58	Een Frans Air.	85. 86
Aerdigh Martyrtje.	11. 12	Lanterin.	36	Repicavan.	59	Kits Almande.	87. 88
Pavaen Lachrymæ.	12. 13	Philis schoone Herderin.	37. 38	Janneman en Alemoer.	59	Schafsmise vous re veille.	88. 89
Lavignone.	14	Vande Lombart.	38	O Heiligh Zaligh.	59. 60	Prins Robberts Masco.	89. 90
Rosemont.	15	Comagain.	39. 40. 41	Tweede Courante Mars.	60	Waekt op Israël.	90. 91
Courant, of Ach treurt myn.	16	Contant.	42	Tweede Lavignone.	61. 62	Princesse hiet koom ick by nacht.	97
Lof-zangh Marie.	17	Tweede Daphne.	42	Pavane Lachryme.	63. 64. 65	Wel Jan &c.	97. 98
Frans Ballet.	18	Amarilli mia bella.	43. 44	Een Schors Lietjen.	66	Pfalm 150.	98. 99. 100
Stil, stil een reys.	18	Ins de mi alma.	44	Derde Daphne.	67. 68. 69. 70	<i>Met 2 Boven-zangen.</i>	
Fantasia & Echo.	19	Engels Lied.	45	Amarilleken doet myo.	70. 71	Philis schoon Herderinne.	92
Gefwinde Bode van de Min.	20	Philis quam Philander.	46	Eerste Carileen.	72	Engels Lied.	93
Onan of Tanneken.	20. 21.	Al hebben de Priocen haren.	47	Tweede Carileen.	73	More palatino.	94
Pfalm 68.	23	Tweede Rosemond.	47	Derde Carileen.	74	Amarilli mia bella.	95
L'Amie Cillæ.	24	De zoete Zoomer tyden.	48	Vierde Carileen.	84. 85	Prins Robberts Masco.	96
Bravade.	25	Wilhelms van Nassouwen.	49. 50	Amarilli mia bella.	75. 76		
Pfalm 103.	25. 26. 27	Meysje wilje by.	50	Courante Madamme de la M.	76		
Van Goosen.	28. 29	Courante Mars.	50				

D E R
F L U Y T E N L U S T - H O F,

Vol Psalmen, Paduanen, Allemanden, Couranten, Balletten, Airs, &c.
Konstigh en lieflyck gefigureert, met veel veranderingen.

Door den Ed. J. JACOB van EYK, *Muscyn en Directeur vande Klok-wercken tot Utrecht, &c.*

Den 2 Druck, op nieuws overhoort, verberert en vermeerdert, door den Autheur, met Psalmen, Paduanen, Allemanden, en de nieuwste voyzen, en verscheyden stucken om met 2 Boven-zangen te gebruycken.

Dienstigh voor alle Konst-lievers tot de Fluit, Blaes- en allerley Speel-tuigh,

E E R S T E -

D E E L.

t'AMSTERDAM, by *Paulus Matthyfz.* inde Stoof-steegh, in't Musyk-boek, gedrukt. 1648.

Preludium of Voorspel, Van I. I. van Eyck.

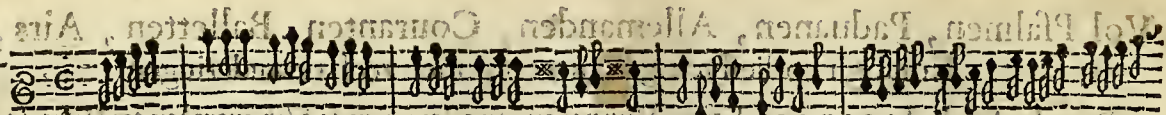
Preludium. 

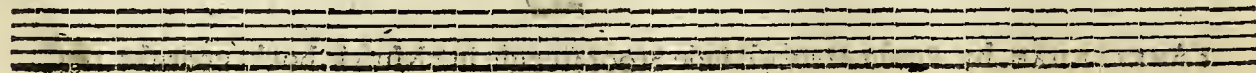

Onse Vader in Hemelr. van I. I. van Eyck gebroken.

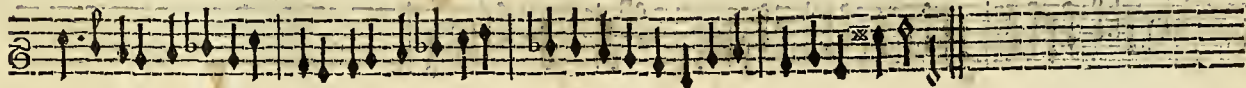
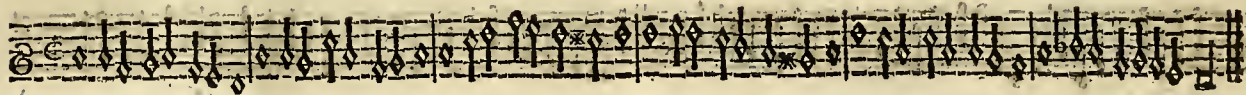

Modo

3.

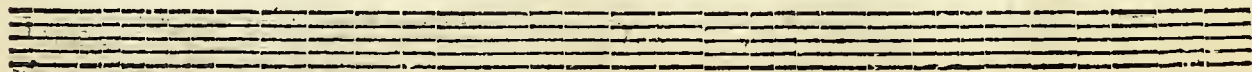
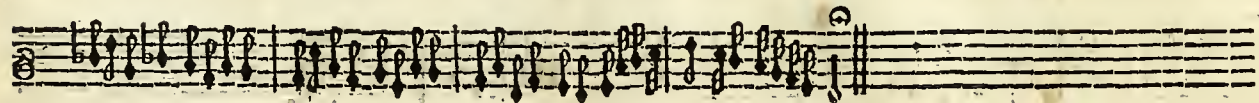
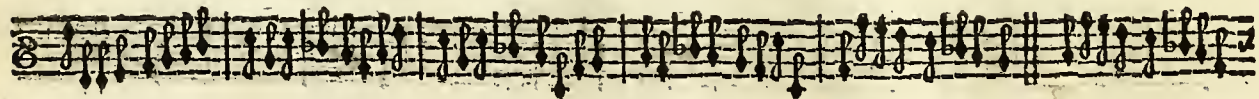
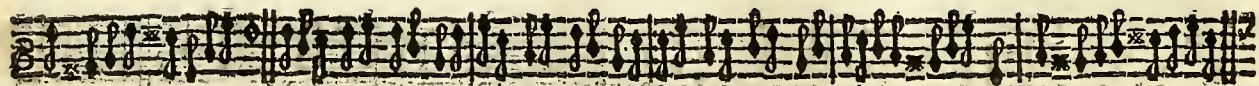
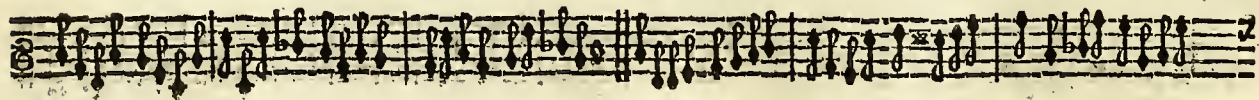
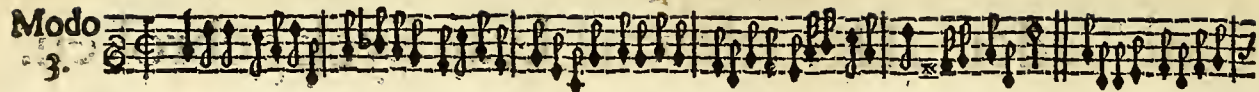

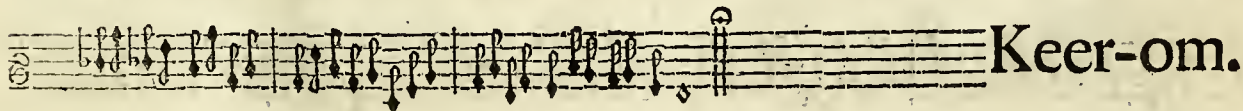
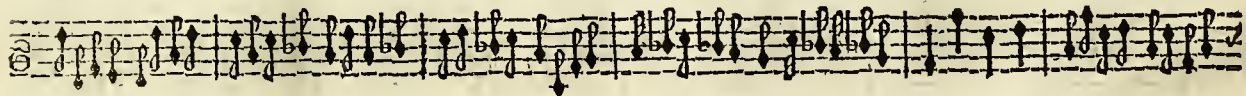
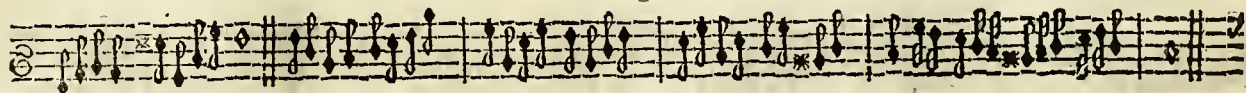

Modo
5.

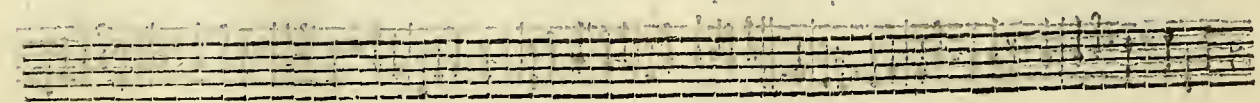
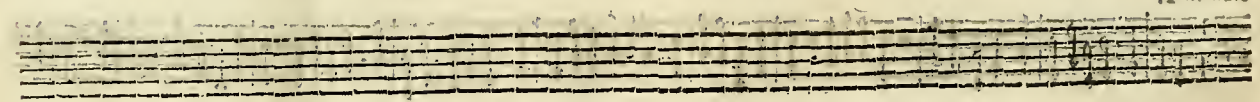
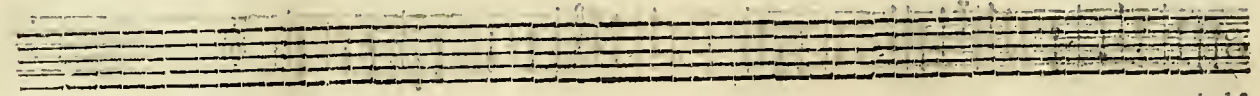
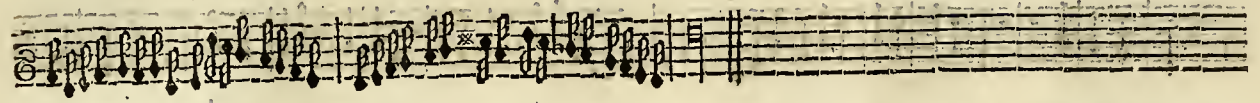
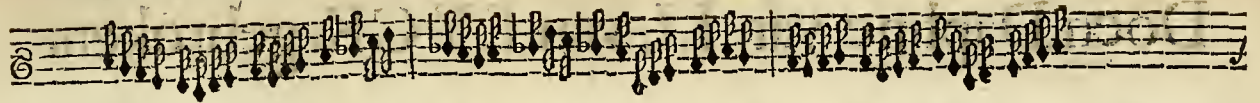

Doen Daphne. van I.I. van E Y CK. gebroken.

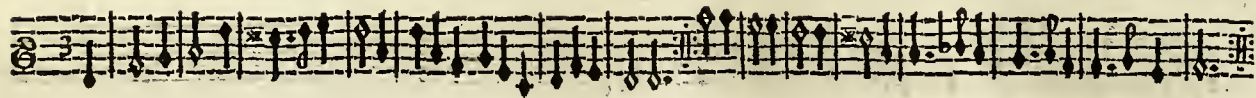

Modo 2.

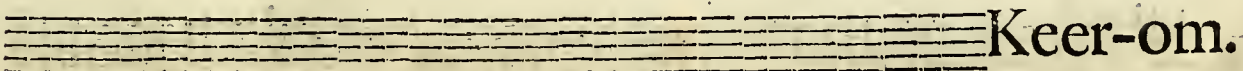
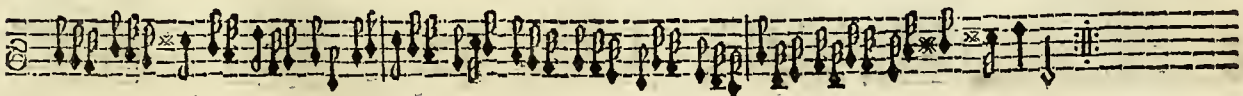
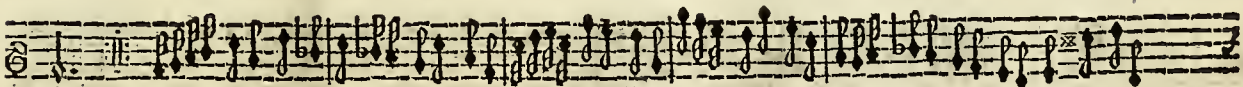
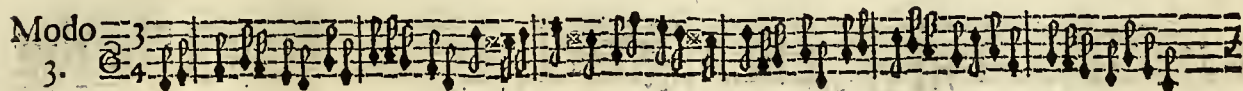
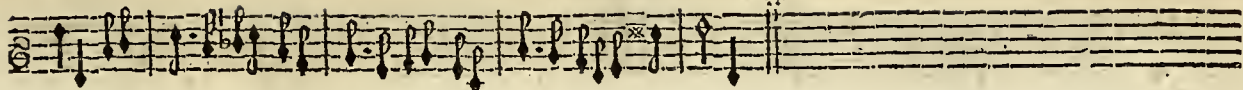

Keer-om.

Doen Daphne d'over schoone Maeght van J. JACOB van EYCK.

— Modo —
— 4. —
— 3 —
— 4 —

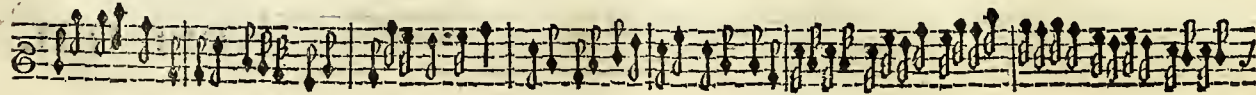

Doen Daphne d'over schoone Maeght van J. JACOB van EYCK.

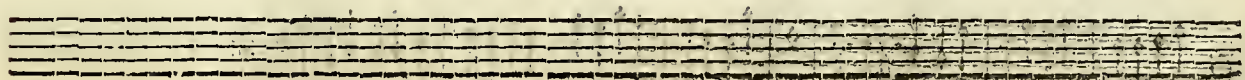

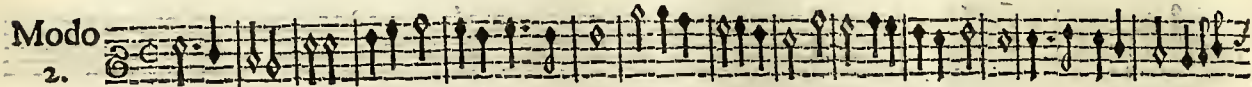
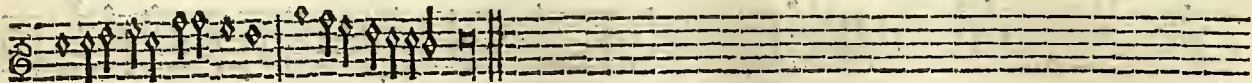
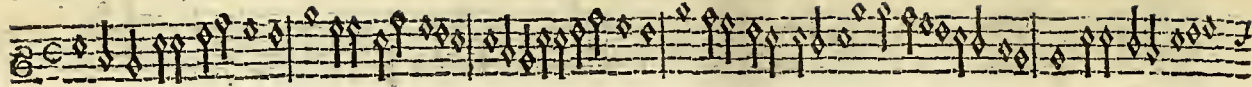

Modo

4.

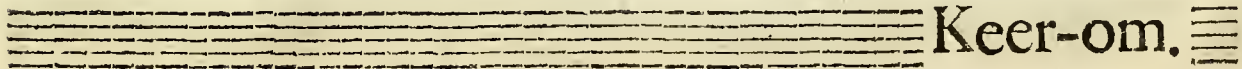
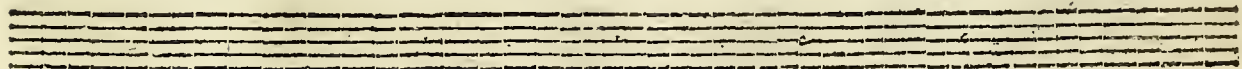
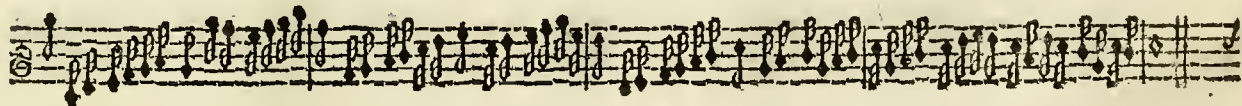
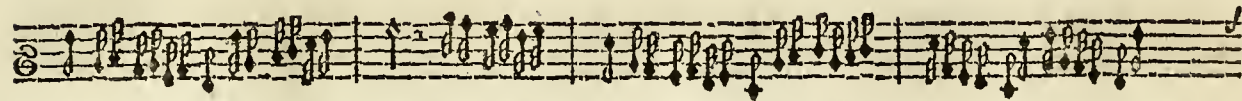
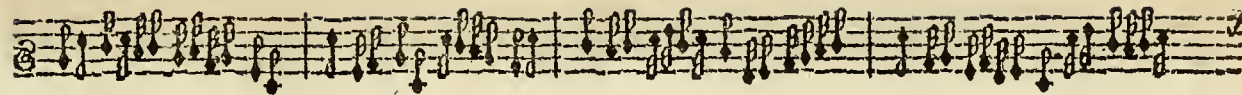

Modo

5.

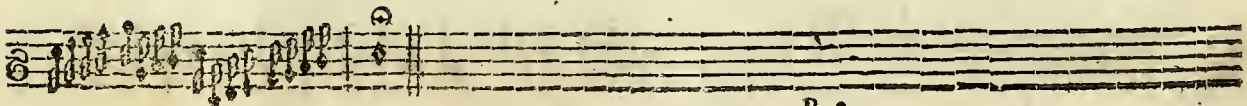
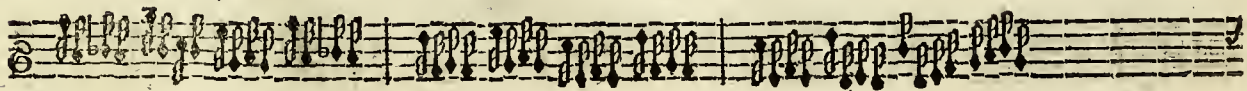
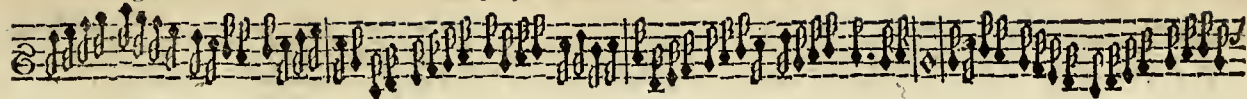

Malfimmes gebroken, van

J. I A C O B van E Y C K.

Malle Symen van

7. 7. van Eyck.

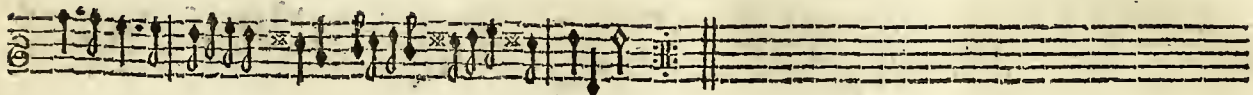
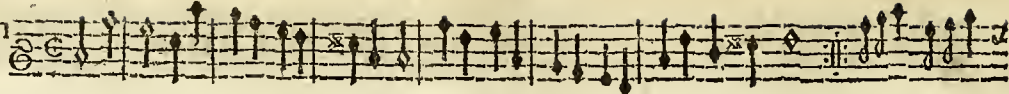

Modo

2.

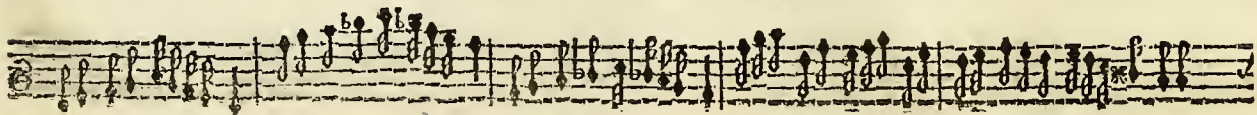
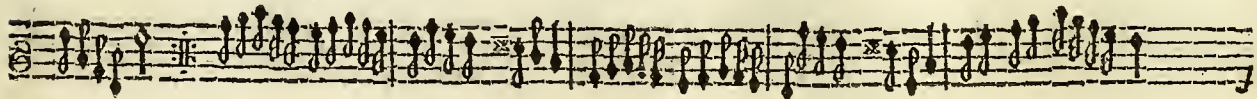
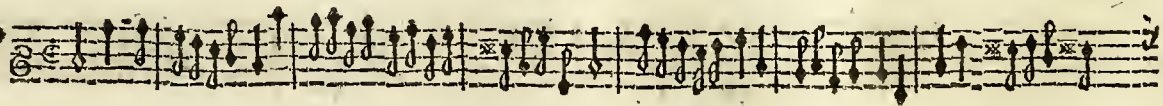

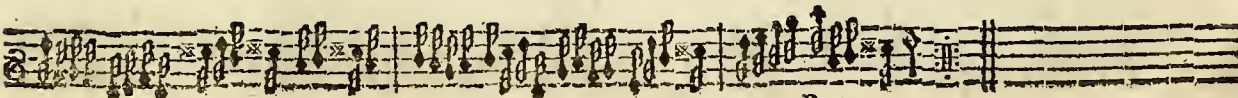
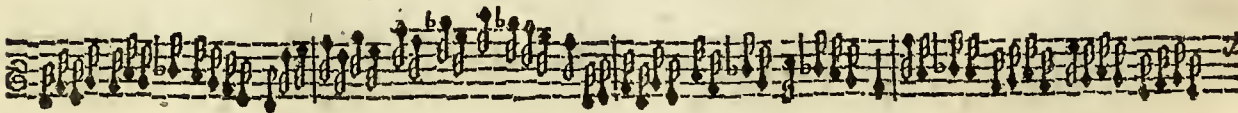
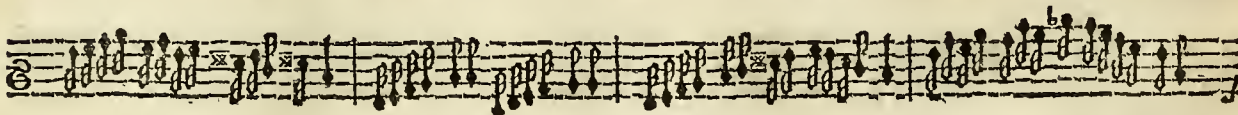
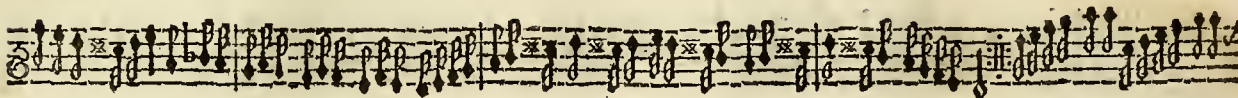
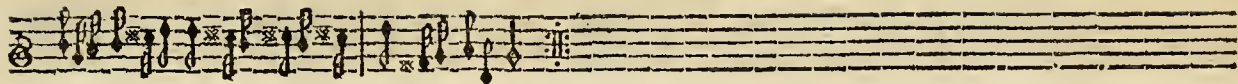

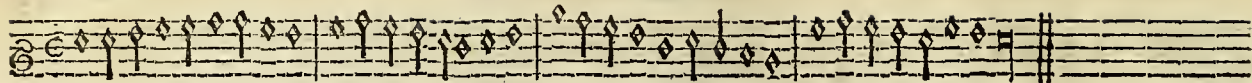

Modo
2.

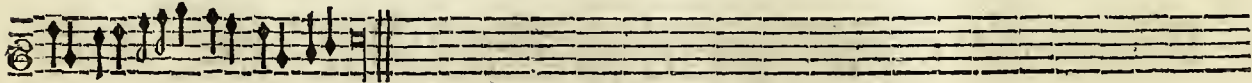
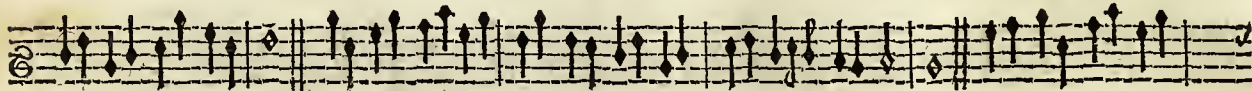
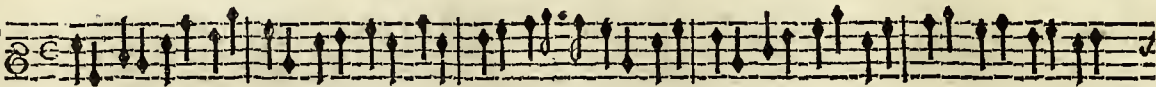

Modo 3.

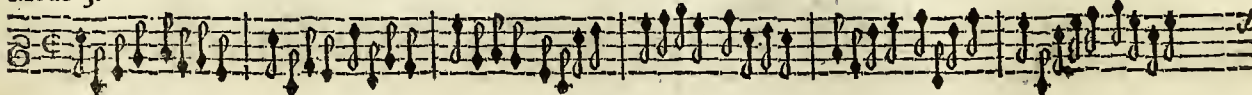

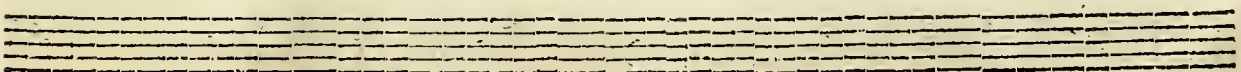
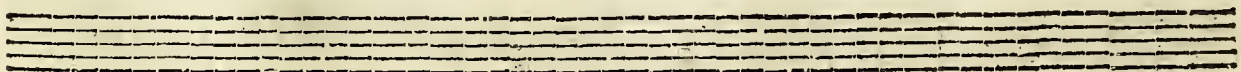
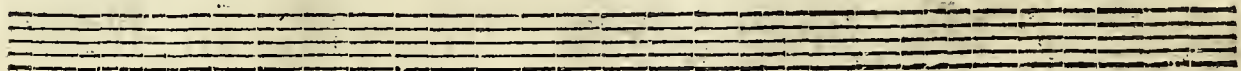
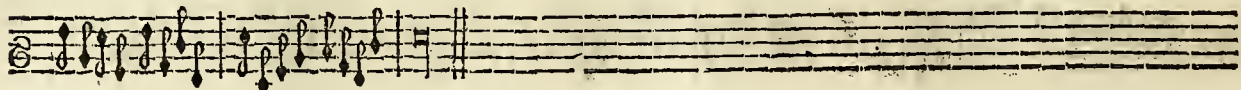

Modo

4.

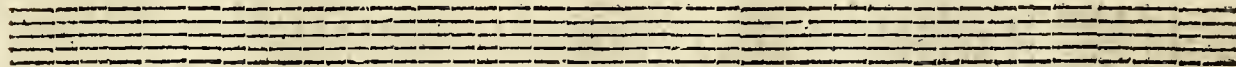
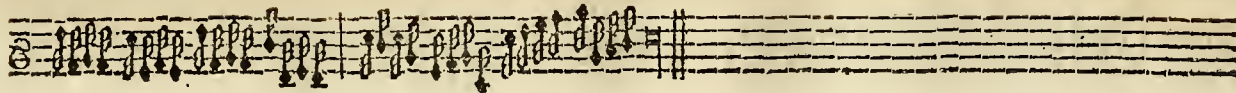

Aerdigh Martyntje, gebroken, van I. I. van Eyck.

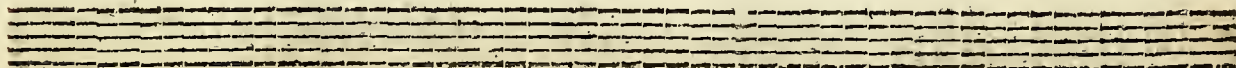
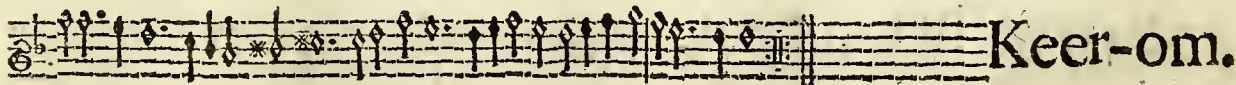
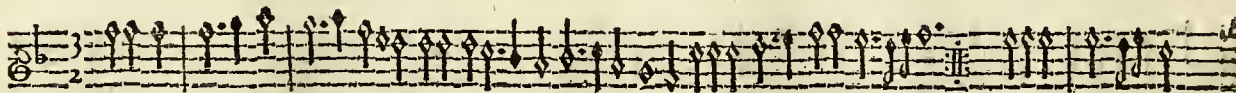

Modo 2. Aerdigh Martyntje. van

J. IACOB van E Y C K.

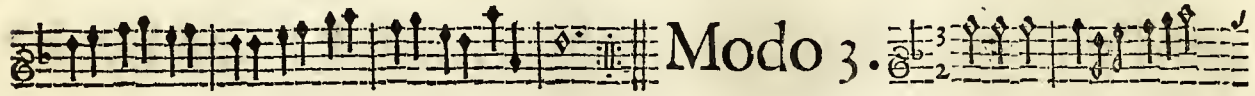
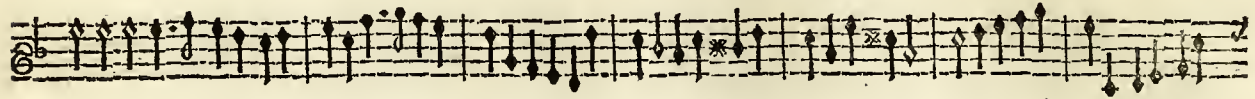

Modo 3.

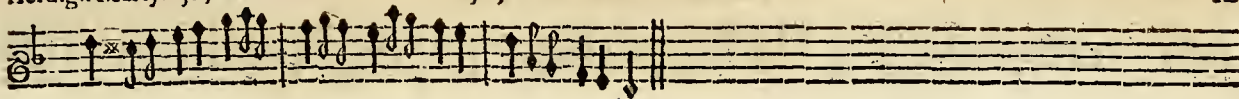

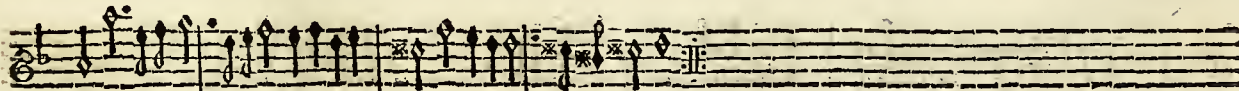
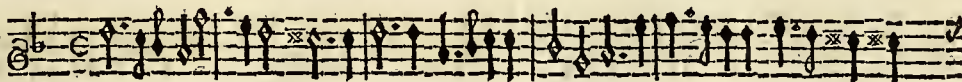

Pavaen Lachrymæ,
van I. I. van EYCK.

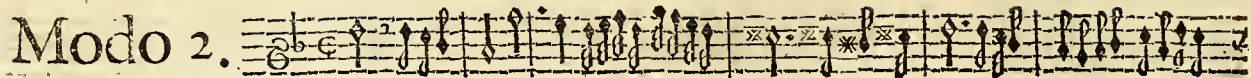

Keer-om.

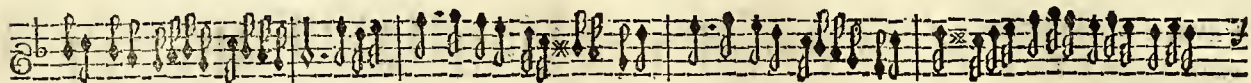
Modo 2. 

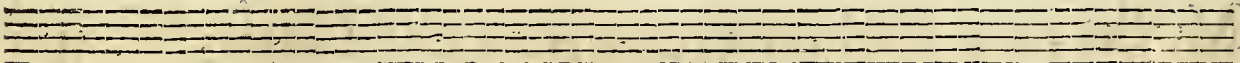
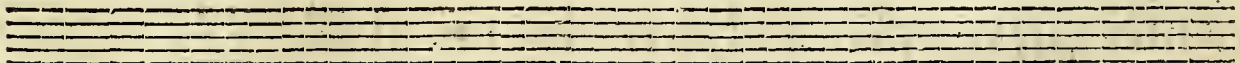
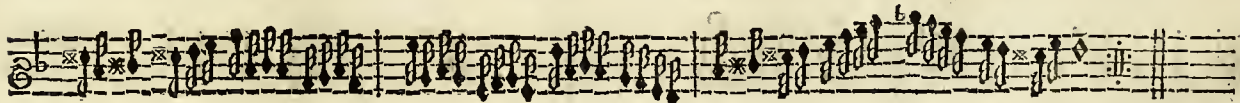
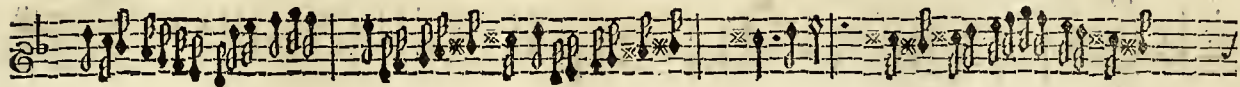
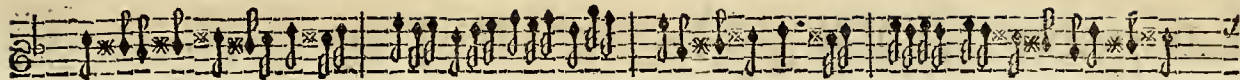

Lavignone. 

Modo 2. 

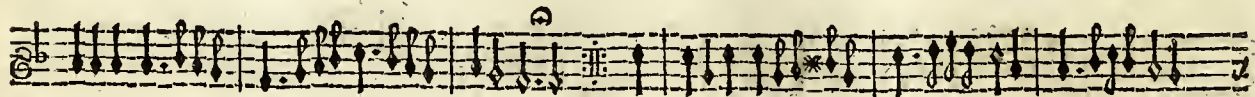

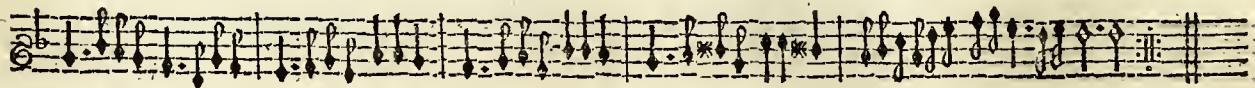

Modo 3. 

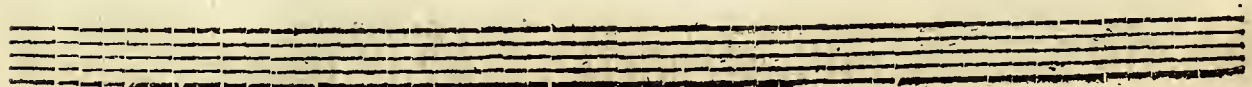
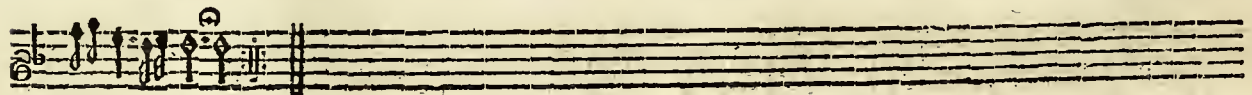
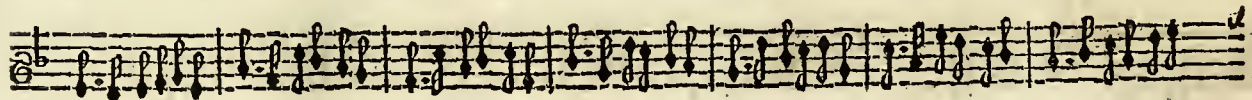
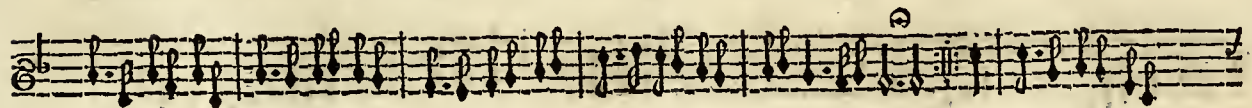
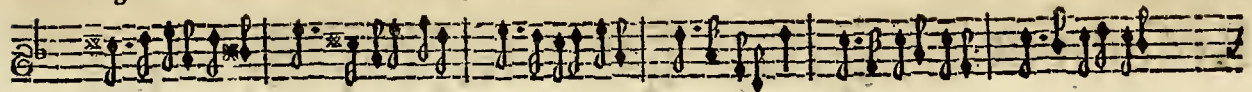

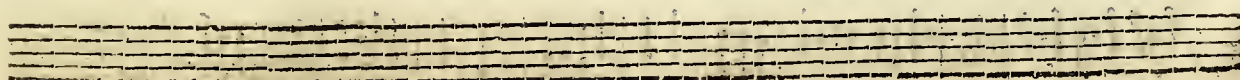
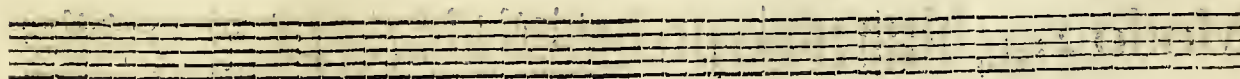
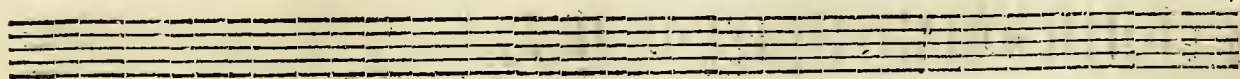
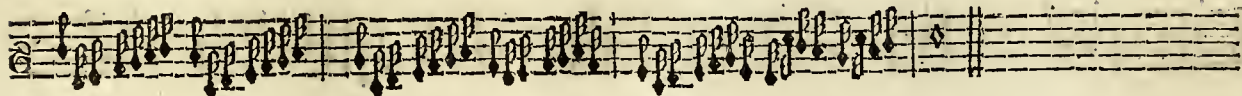

Courant, of Ach treurt myn bedroefde van I. IACOB van EYCK,

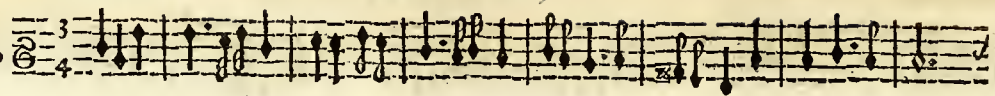
Courante. 

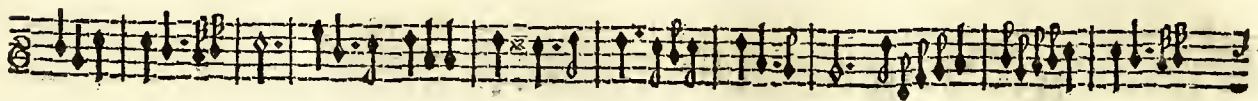

Modo 2. 

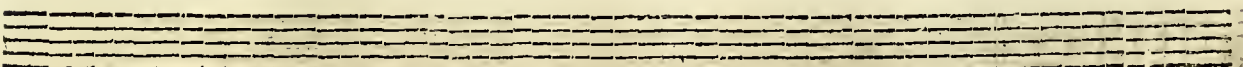
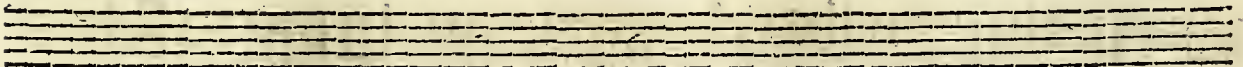
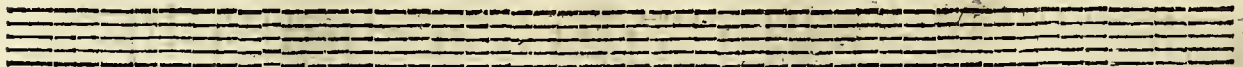
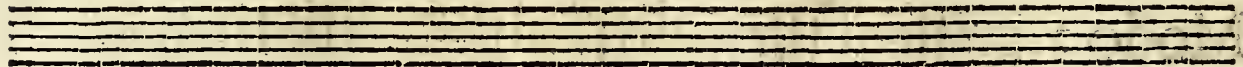
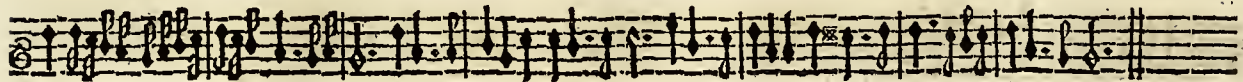

d'Lof-zangh Marie , van

J. JACOB van EYCK.

Lof-zang Marie.

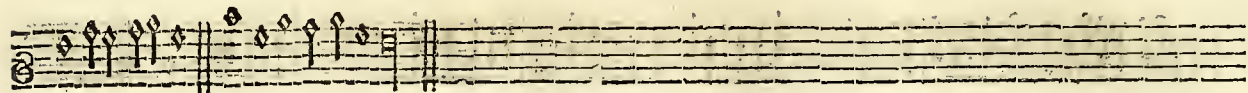
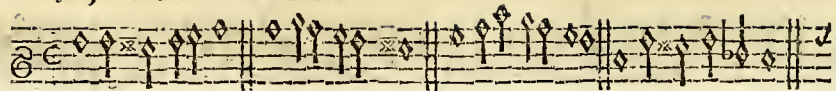

Modo 2.

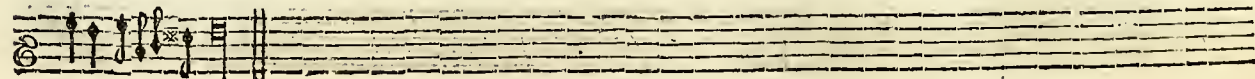
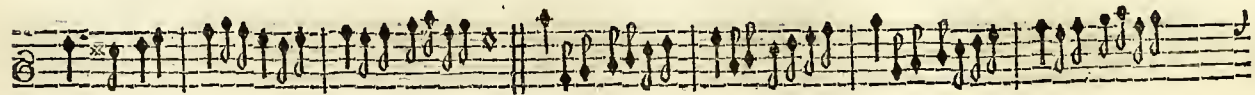
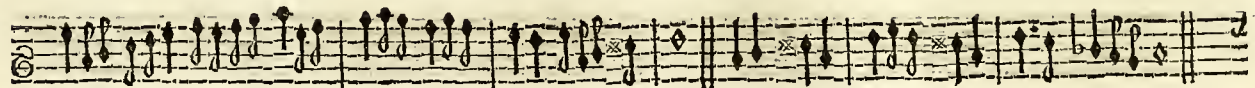
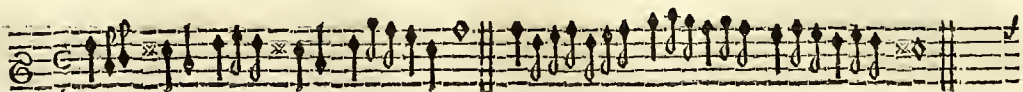

Modo 3.

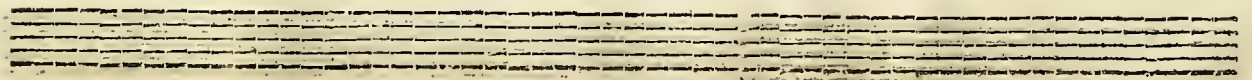

Frans Ballet.

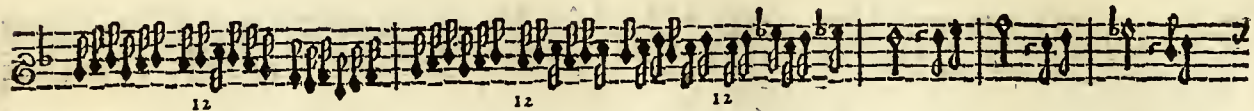
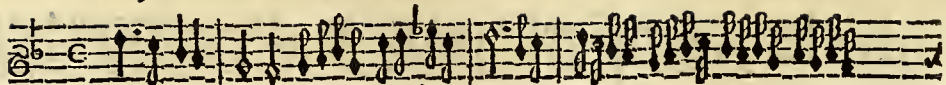

Modo 2.

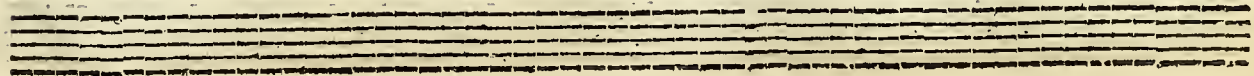

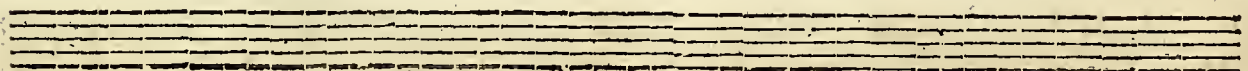
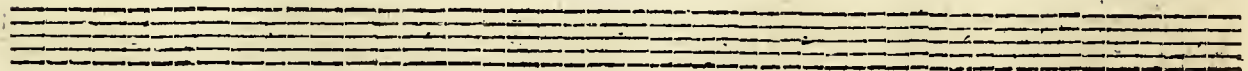
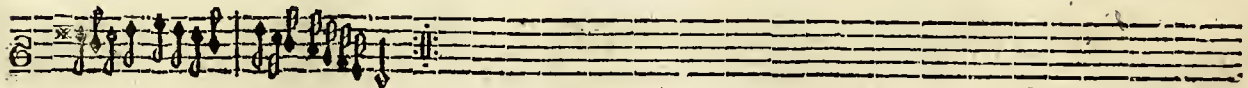
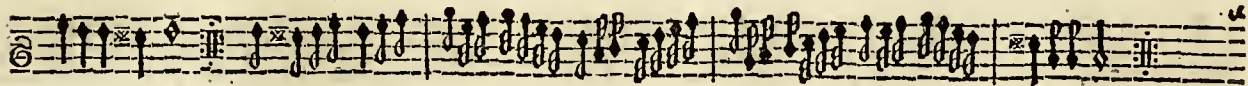
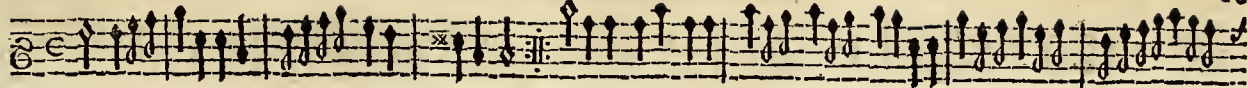

Fantasia & Echo.

pian. *forte.* *pian.* *forte.* *pian.* *forte.*

pian. *forte.* *pian.*

forte. *pian.*

forte. pian. forte.

forte. pian. forte.

forte. 3 3 pian. 3 3 forte. 3 3 pian. 3 for. 3 3 3 3 3 3

forte. 3 3 3 3 pian. 3 3 3 3 forre. 3 3 3 3

pian. 3 3 3 3 forte. 3 3

Gefwinde Bode.

Modo 2.

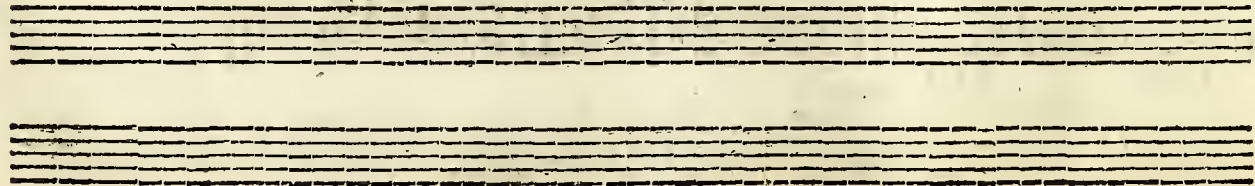

Tanneken.

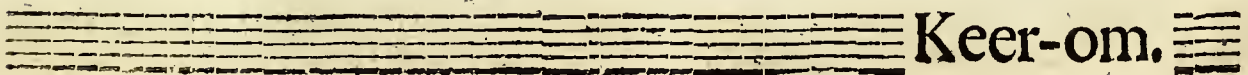
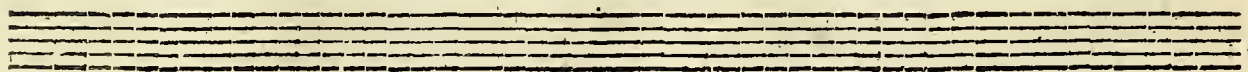
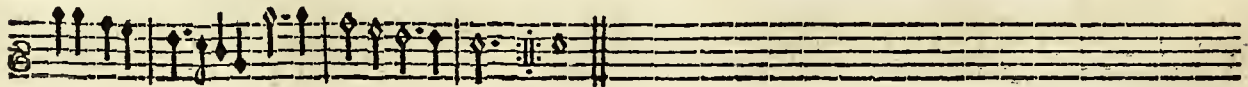
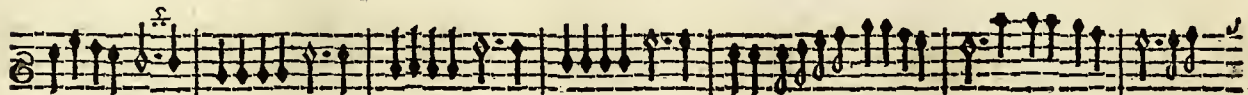
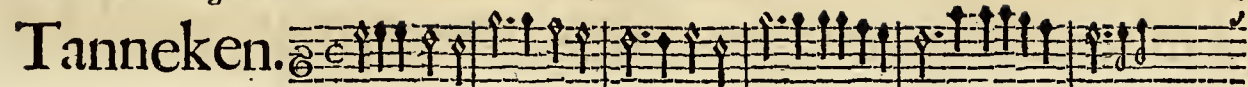

Keer-om.

Modo 2. 

Modo 3. 

Keer-om.

Modo 4.

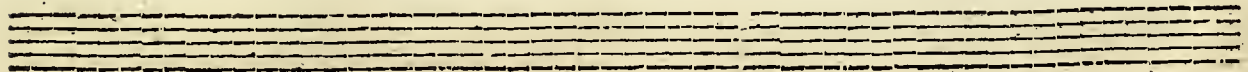
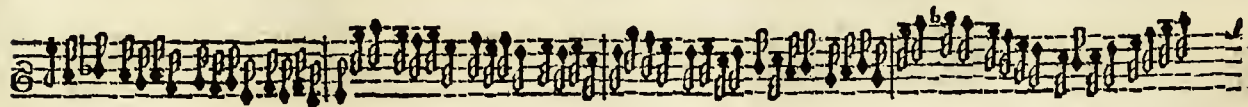
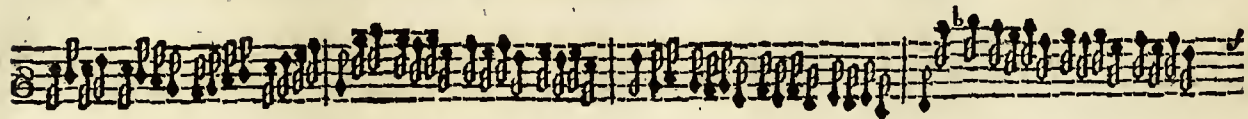
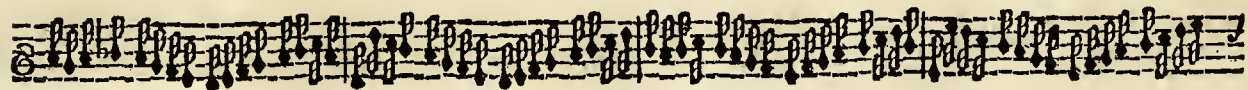

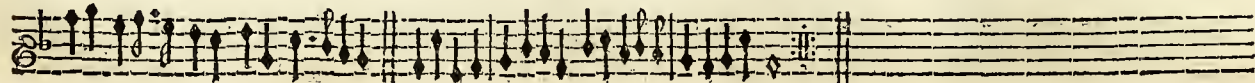
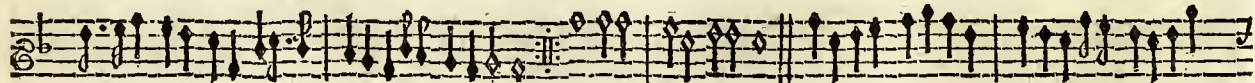
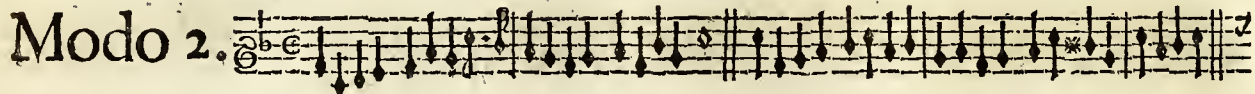
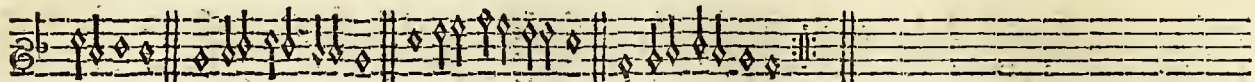
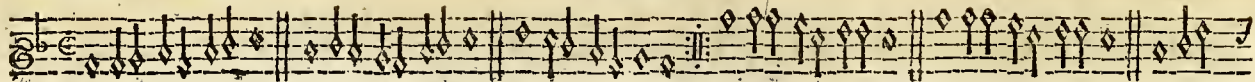

Modo 3.

l'Amie Cillæ.

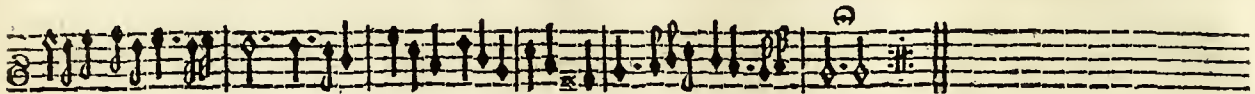
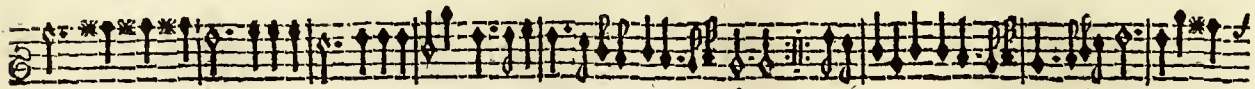
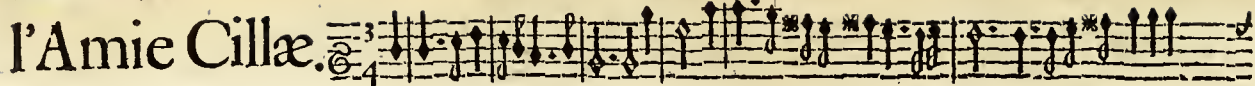

Modo 2.

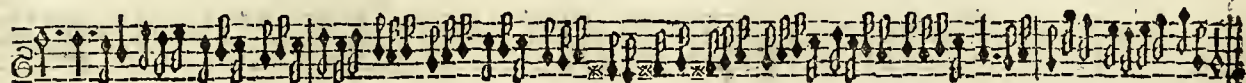
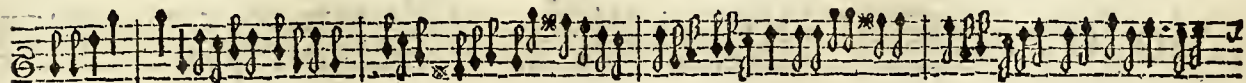
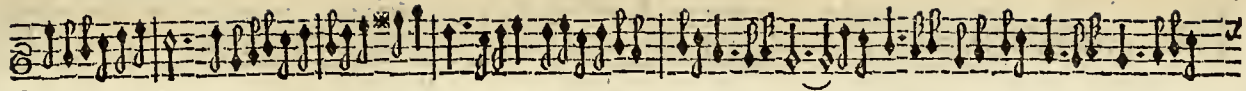

Bravade, gebroocken van

J. IACOB van EYCK.

Bravade.

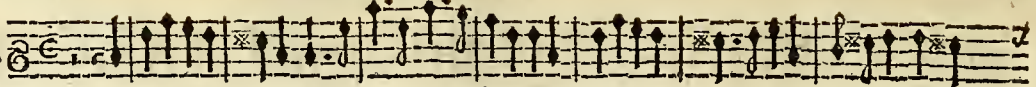

Modo 2.

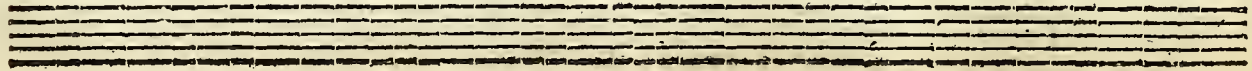
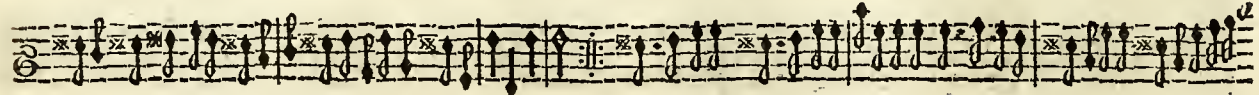
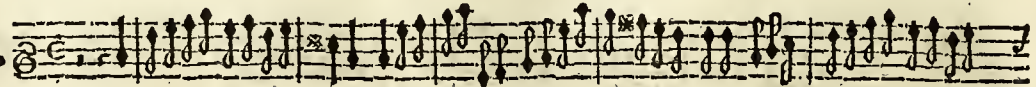

Modo 3.

Pſalm 103.

Keer-om.

Modo 2.

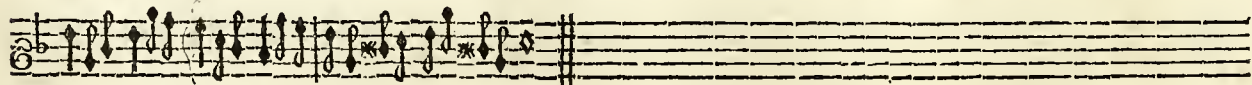
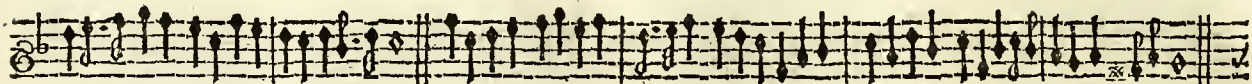
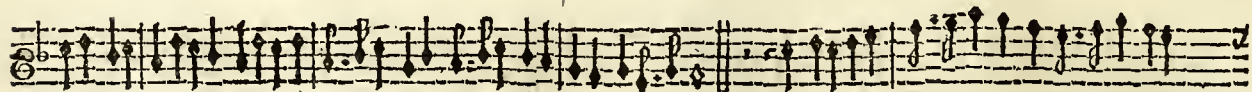

Modo 3.

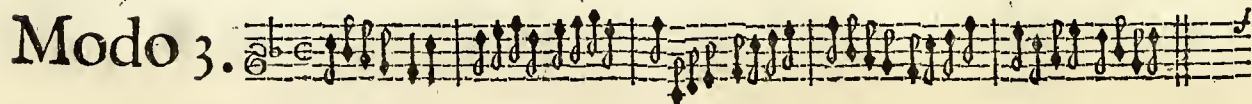

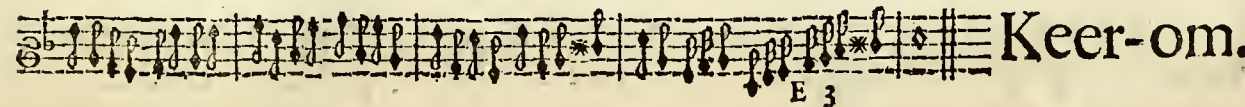
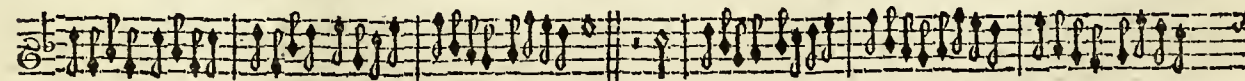
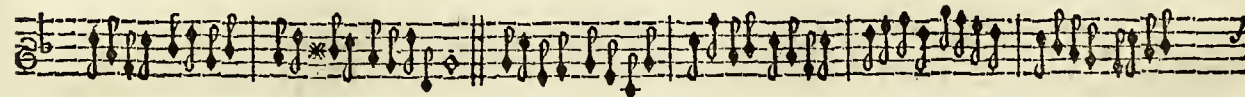
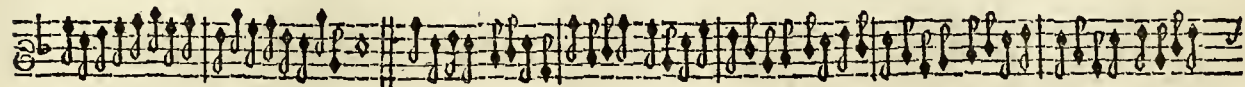
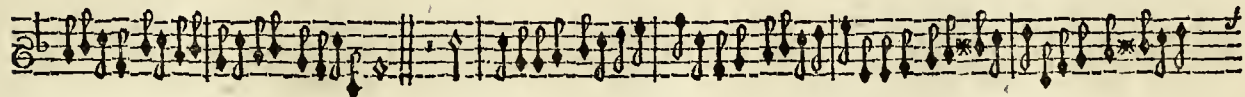

Keer-om.

Modo 4.

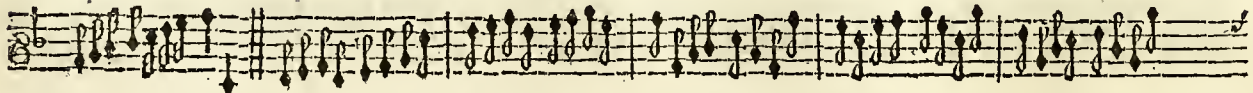
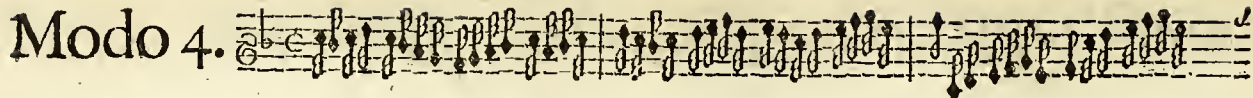

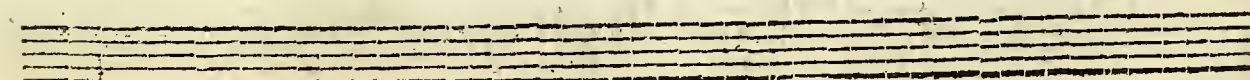
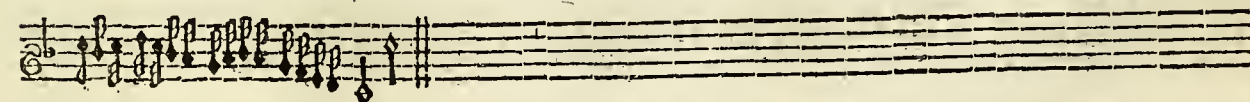
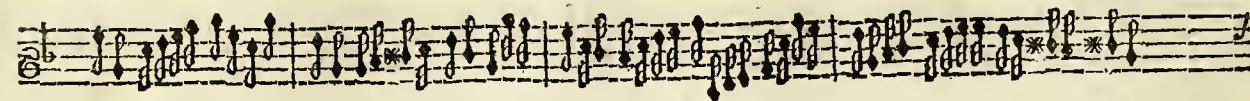
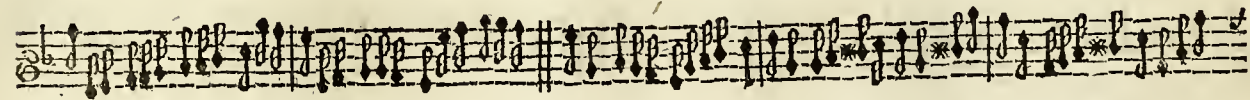
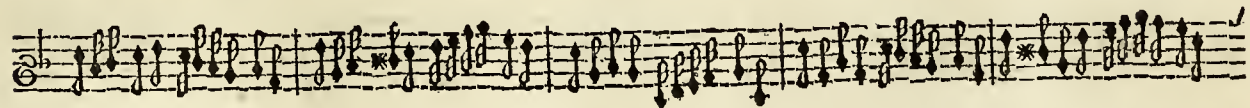
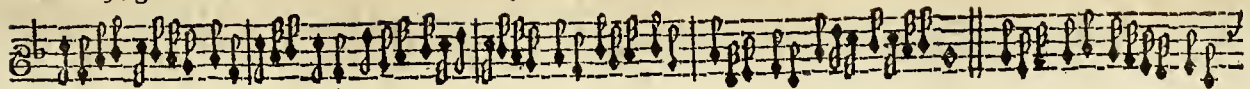

Van Goofen.

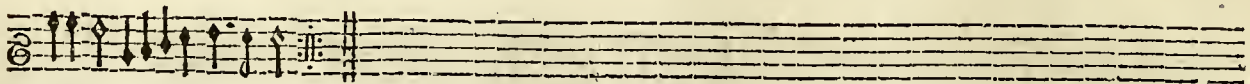

Modo 2.

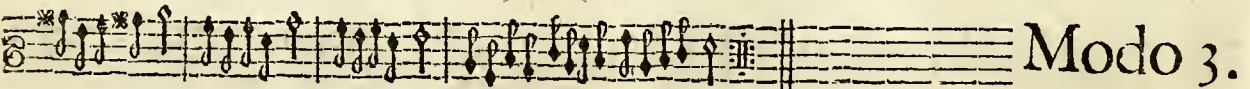
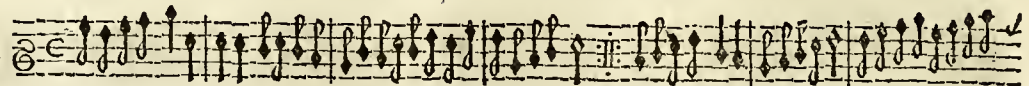

Modo 3.

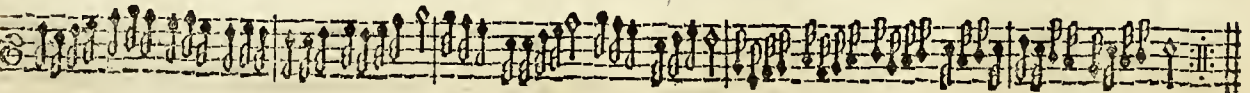
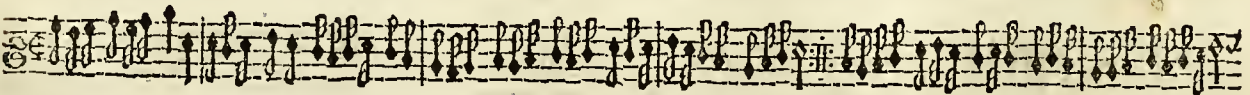

Modo 4.  Musical notation for the first staff of Modo 4, featuring a treble clef, common time signature, and a series of eighth and sixteenth notes.

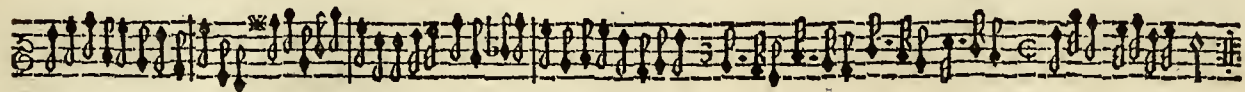

Modo 5.  Musical notation for the first staff of Modo 5, featuring a treble clef, common time signature, and a series of eighth and sixteenth notes.

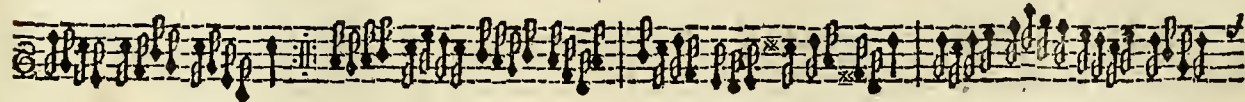
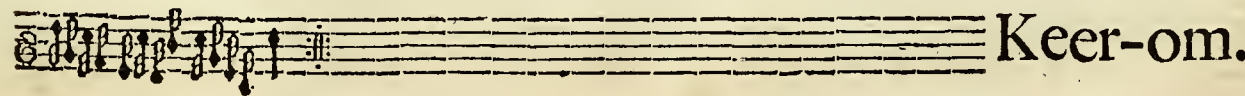

Keer-om.

Modo 6.

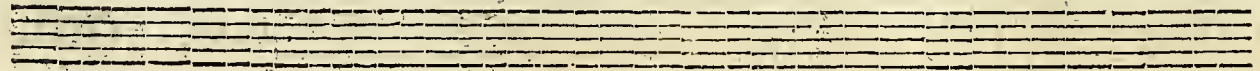
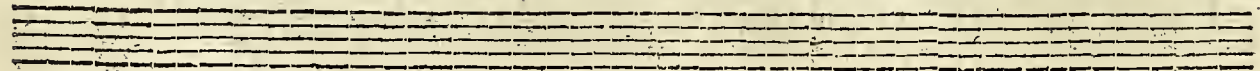
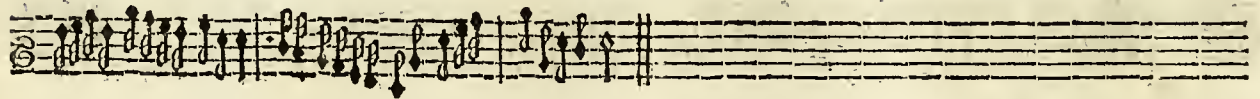
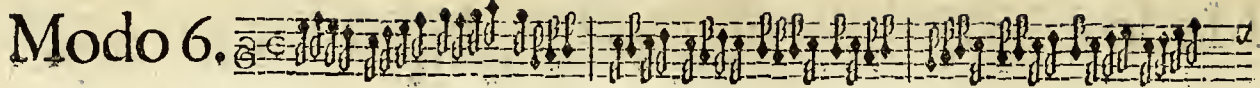

Si vous me voules guerir, van I. I. van EYCK.

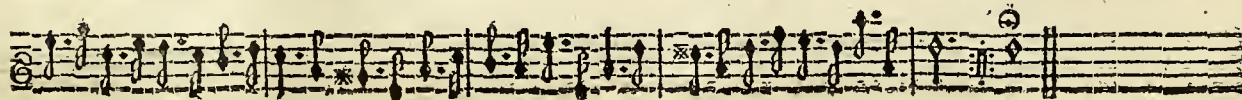
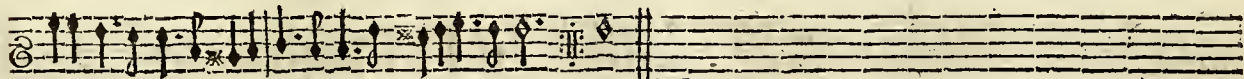

Si vous me voules guerir , van

I. IACOB van EYCK.

Modo

3.

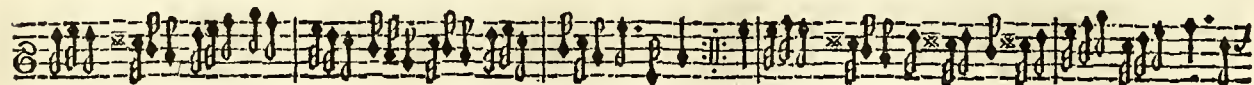
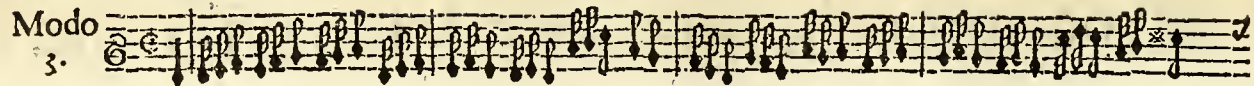

Courante.

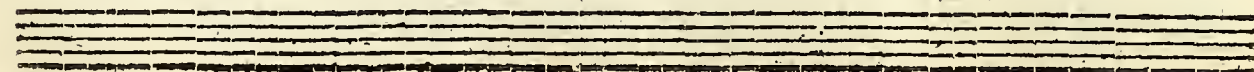
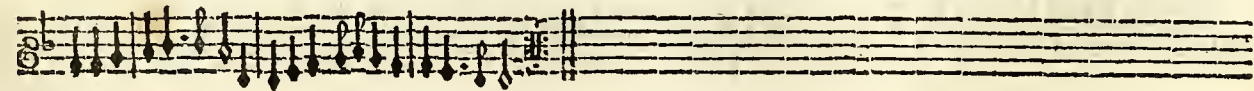

Modo 2.

Modo 3.

Ghy Ridder in het prachtigh Romen, van J. JACOB van EYCK.

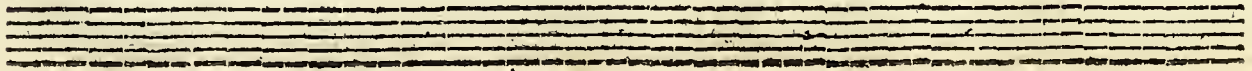
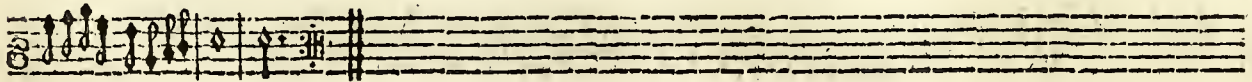
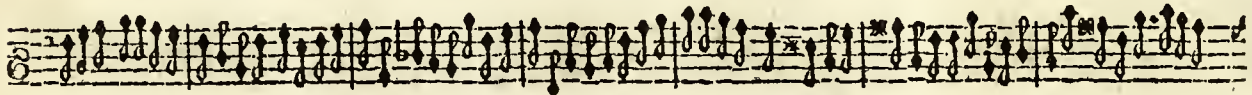
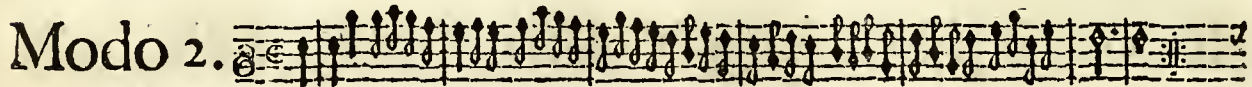
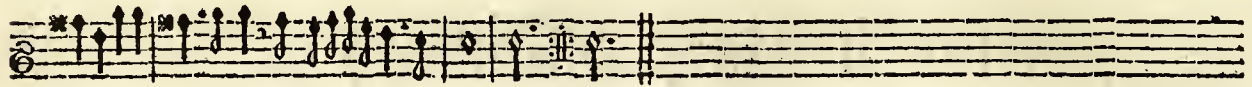
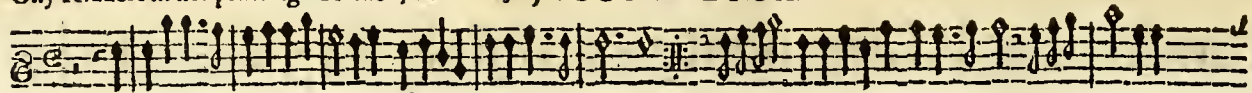

Modo 3.

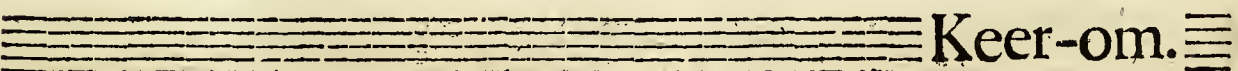
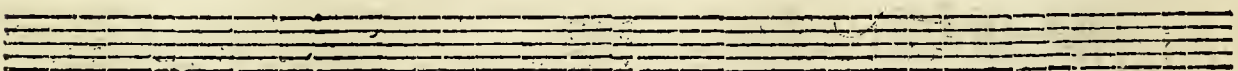
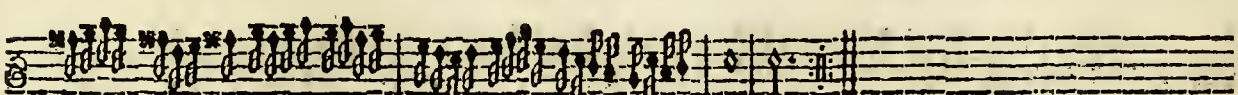
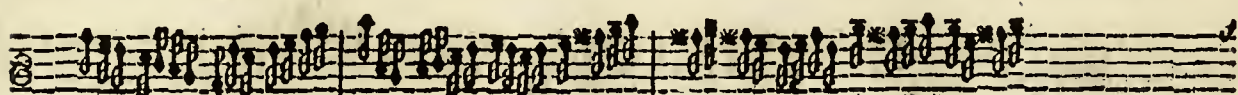
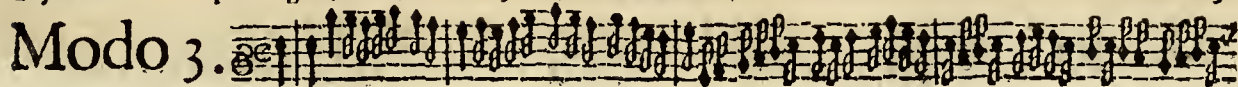

Keer-om.

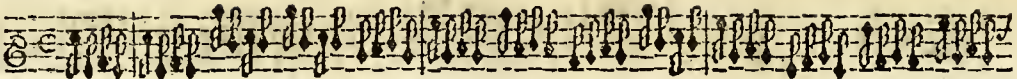
Modo 4. 

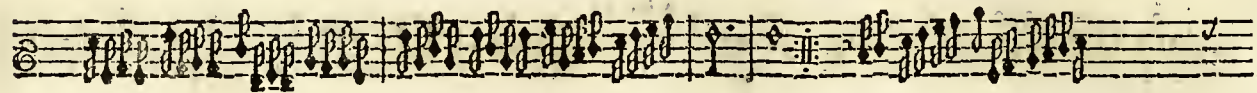

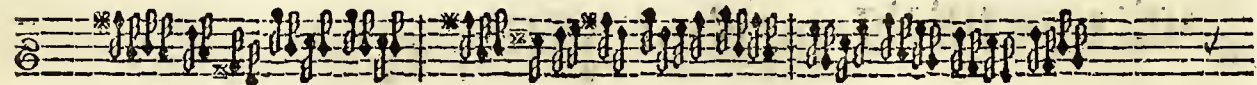

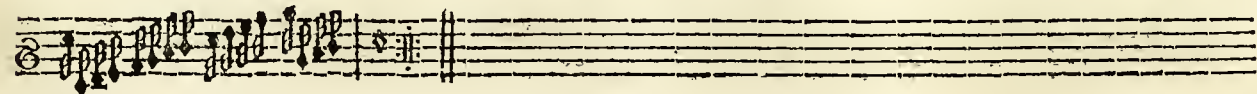

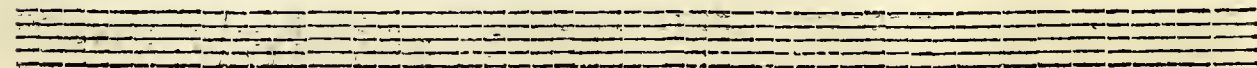

Ballete Gravefand gebrooken van I. I. van Eyck.

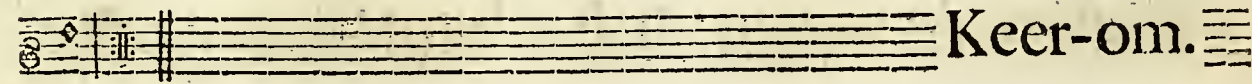
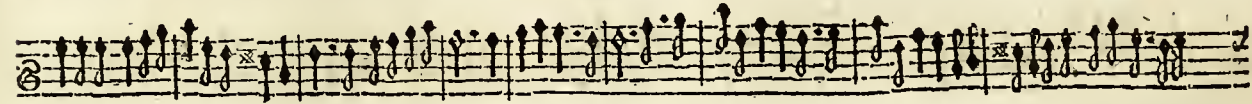

Keer-om.

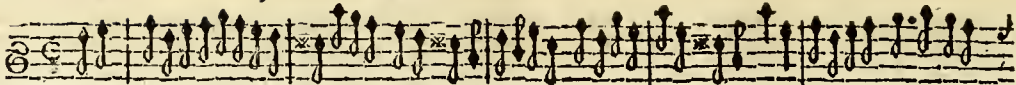
Modo 2. 

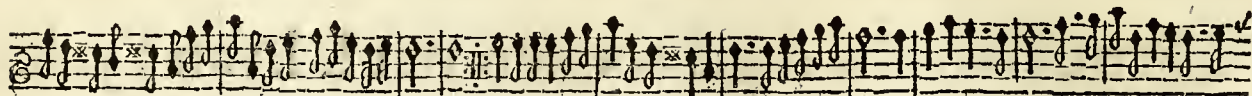

Modo 3.

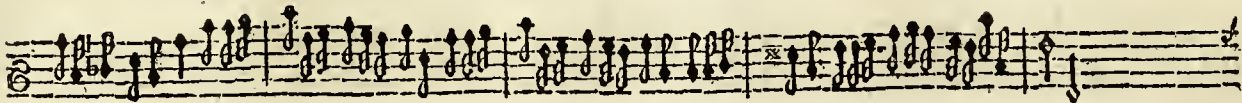
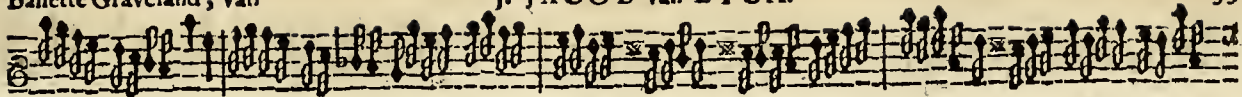

Nachtegael.

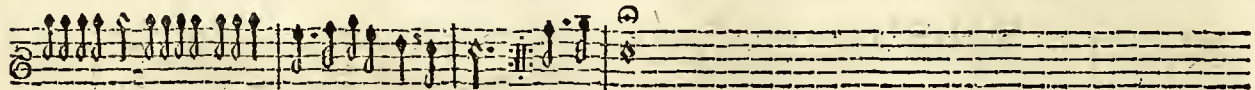
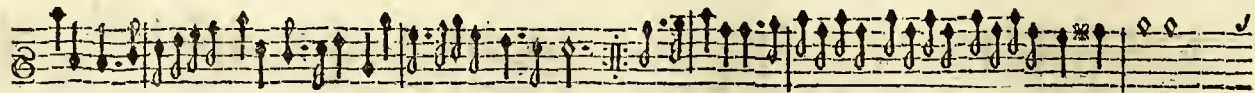

Modo 2.

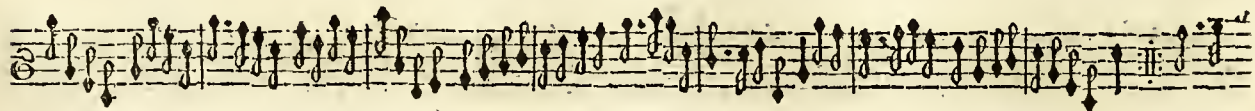
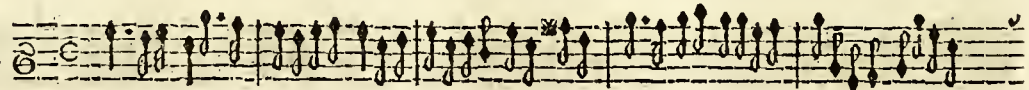

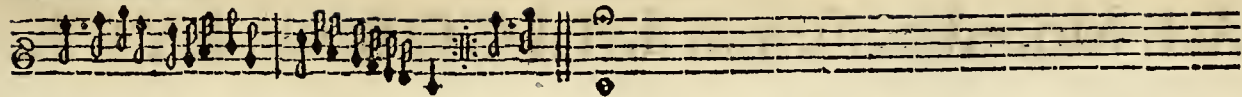

Modo 3.

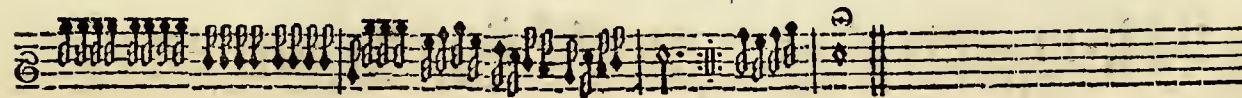
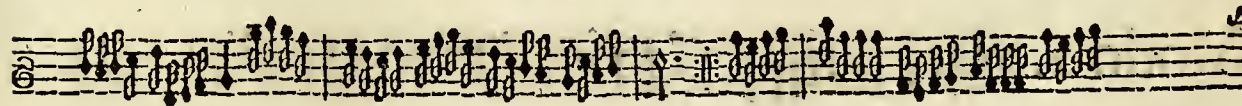
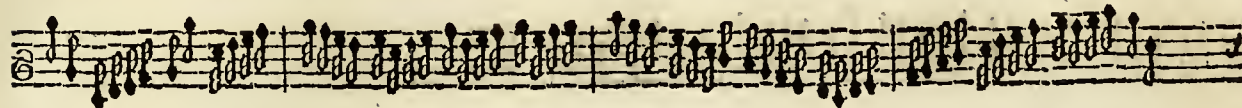
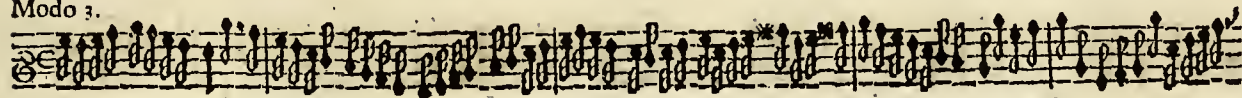

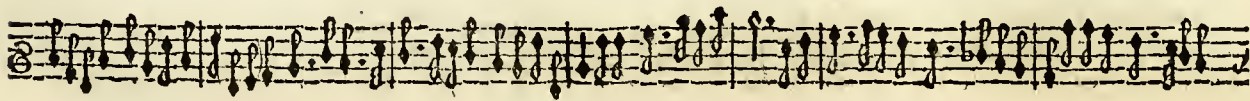
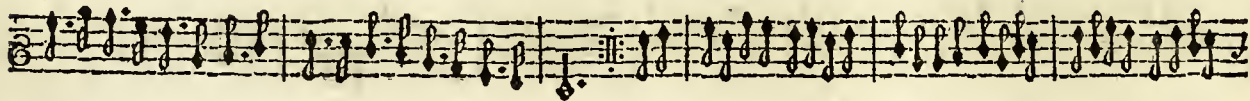
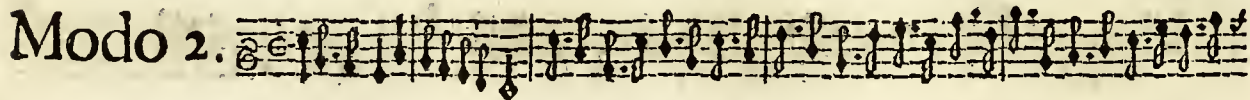
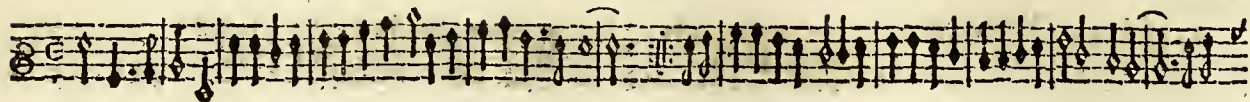

Ach Moorderesse van I. IACOB van EYCK.

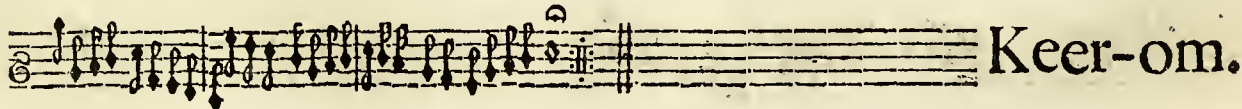
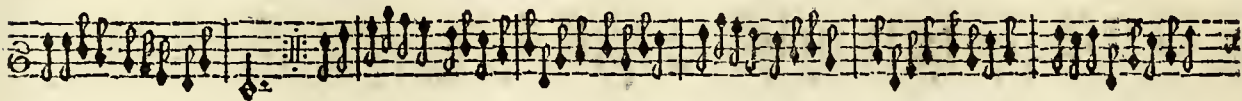
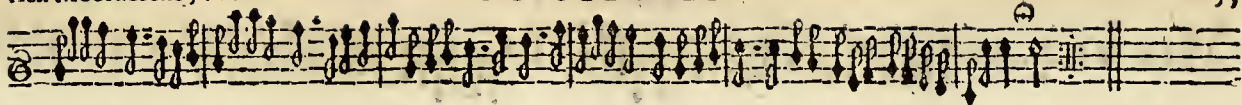

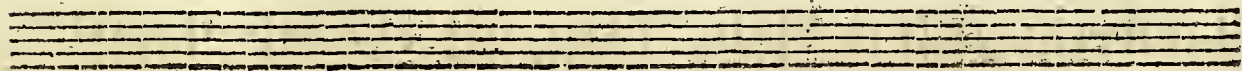

Keer-om.

Modo 4. 

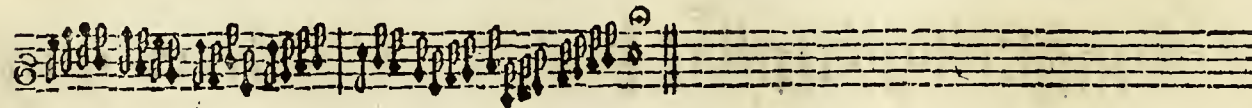
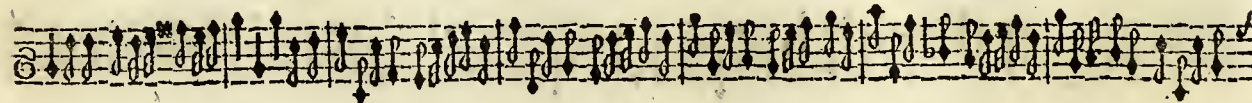
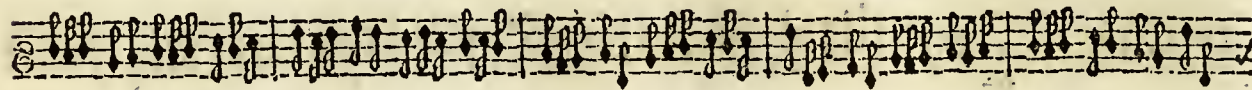
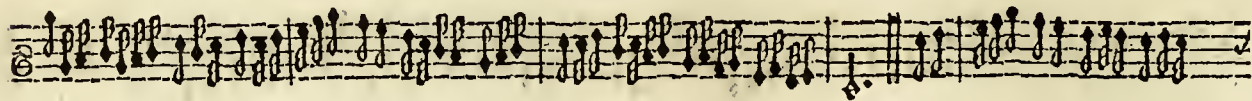

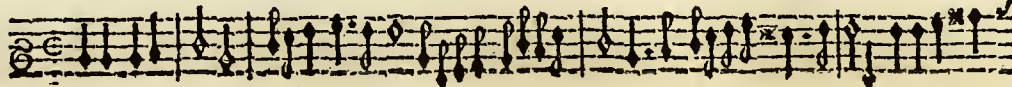
Lanterlu. 

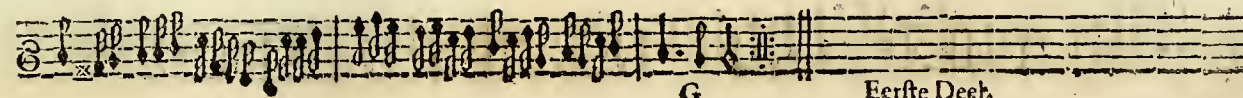
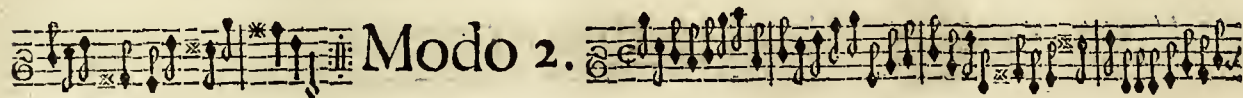
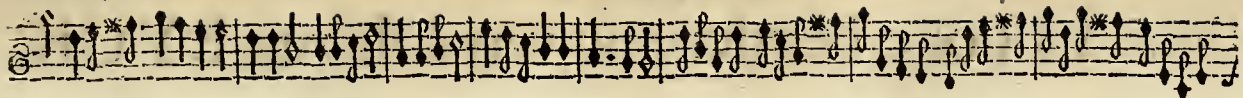

Philis schoone Harderinne van I. I. van EYCK.

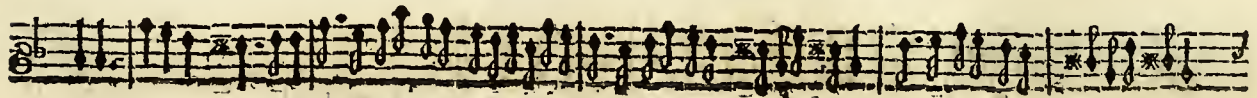
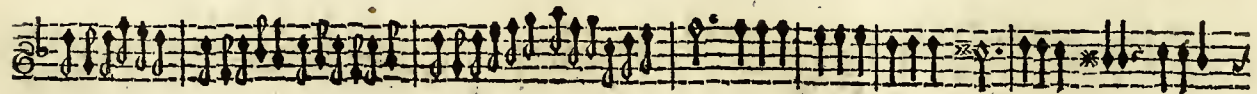
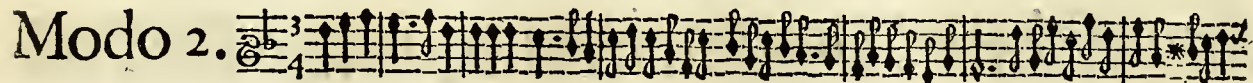
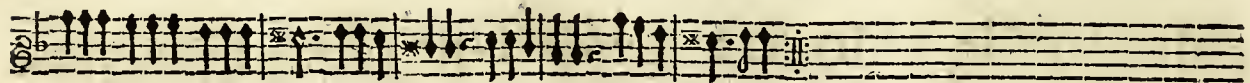
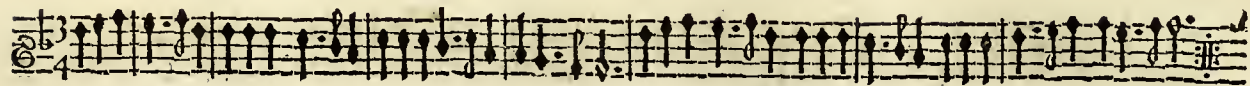

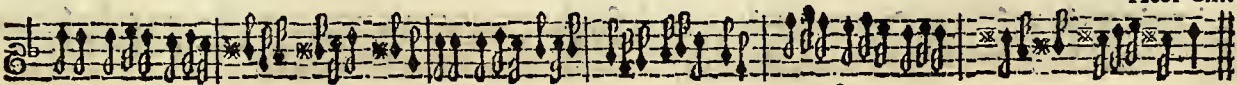
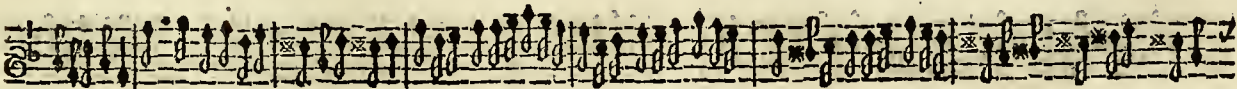
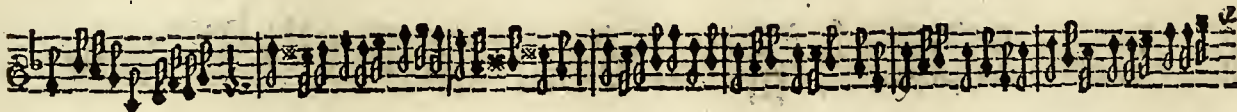
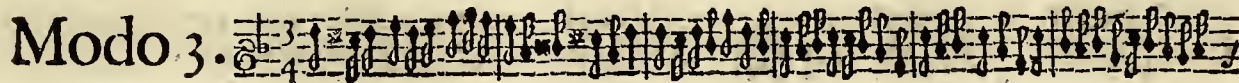
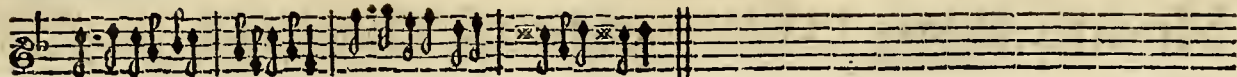

Keer-om.

Modo 4. The first staff of music is in 3/4 time, indicated by a '3' over the treble clef and a '4' below the staff. It begins with a treble clef, a key signature of one flat (B-flat), and a common time signature (C). The notation includes various note values, rests, and accidentals (sharps and naturals).

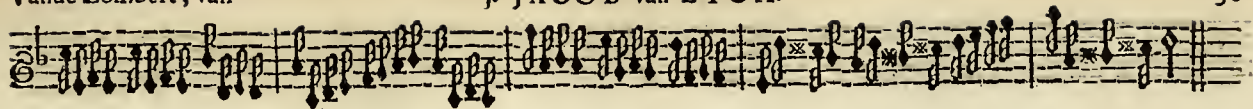

Vande Lombart, van I. I A C O B van Eyck.

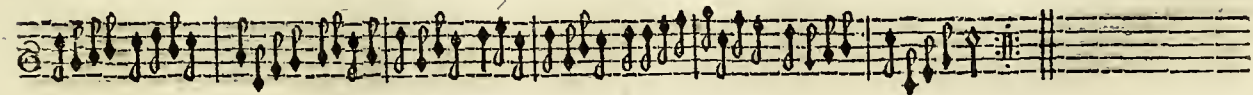
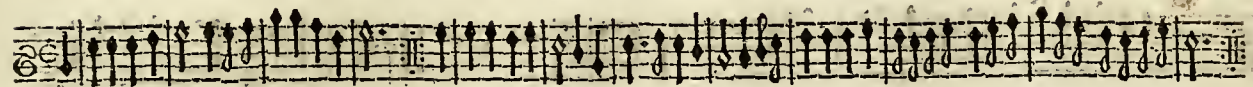

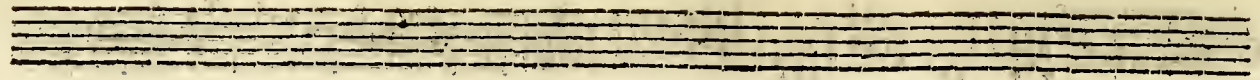

Comagain gebroken van I. I A C O B van E Y C K.

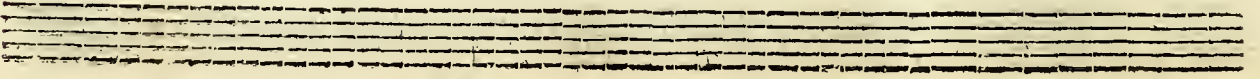
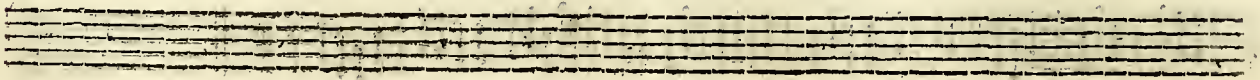
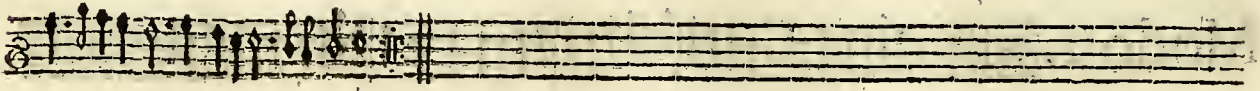

Modo 2.

Two empty musical staves, each consisting of five horizontal lines, are positioned below the main musical notation.

Keer-om.

Modo 3.

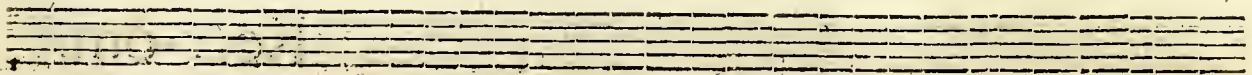
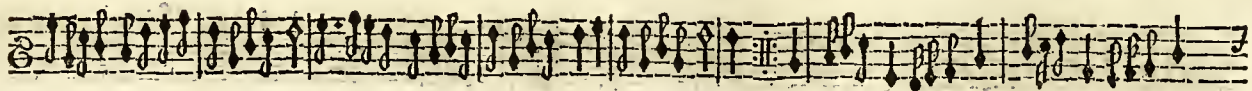

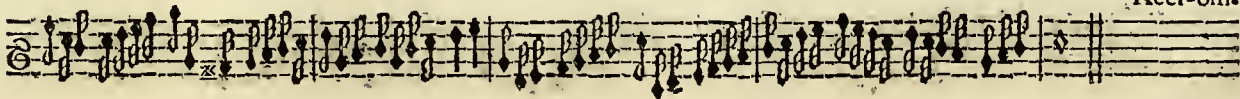
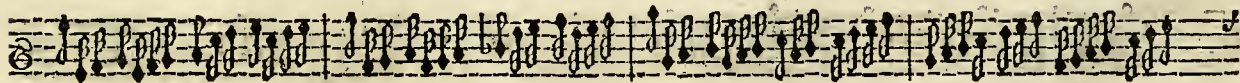
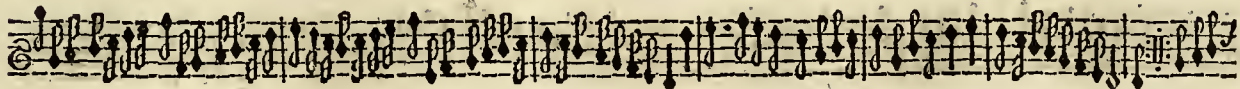

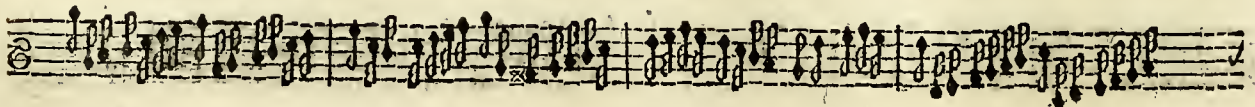
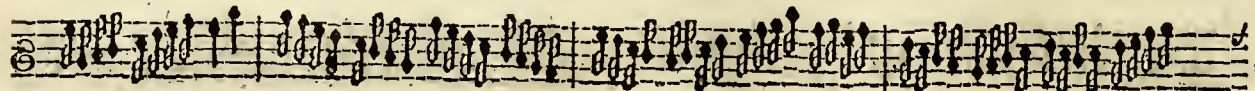
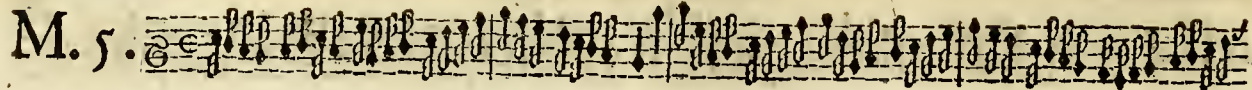

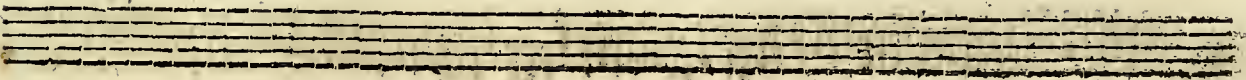
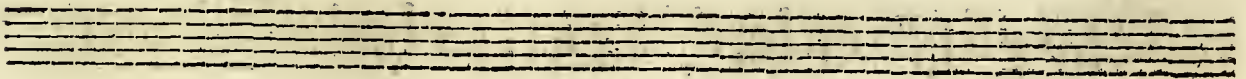
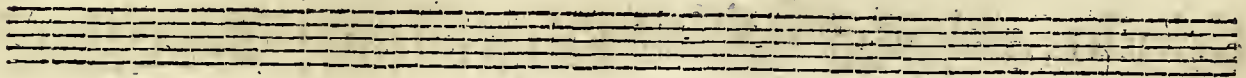
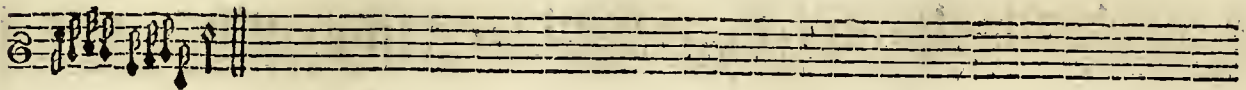
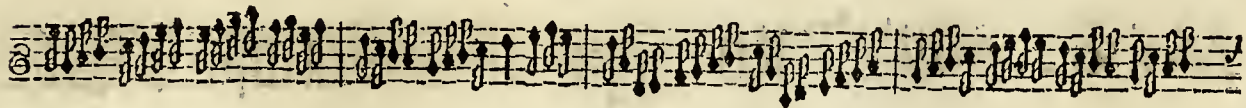
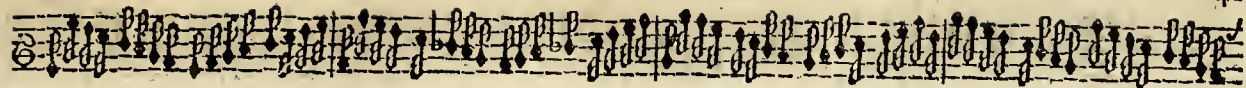

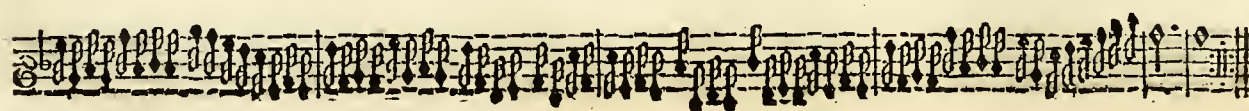
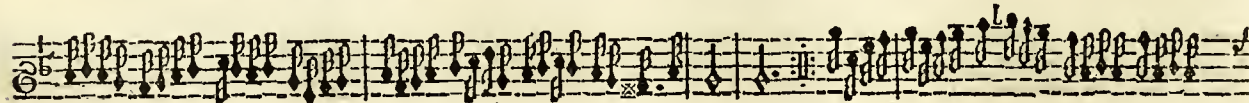

Tweede Daphne, van I. I A C O B van Eyck.

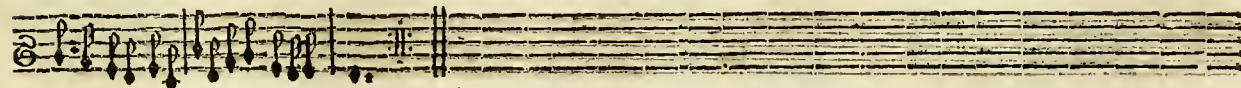
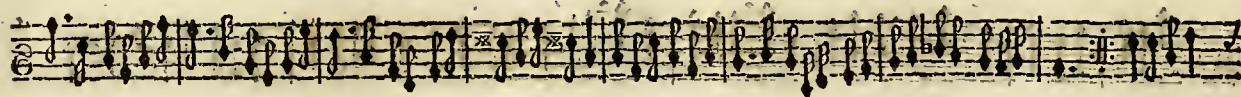

Amarilli mia Bella, van I. I. van Eyck.

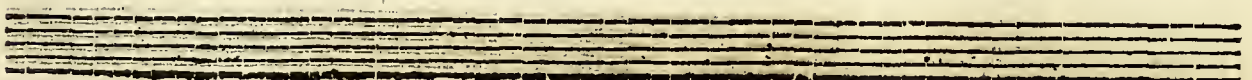
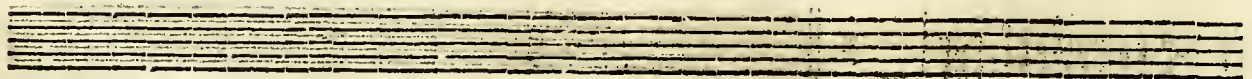

Modo 2.

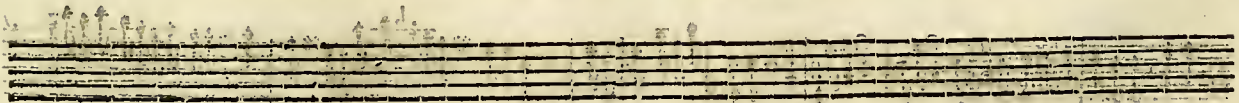

Keer-om.

Amarilli mia bella, van

J. IACOB van EYCK.

van J. I. van Eyck

Derde Modo.

Engels Lied.

Modo 2.

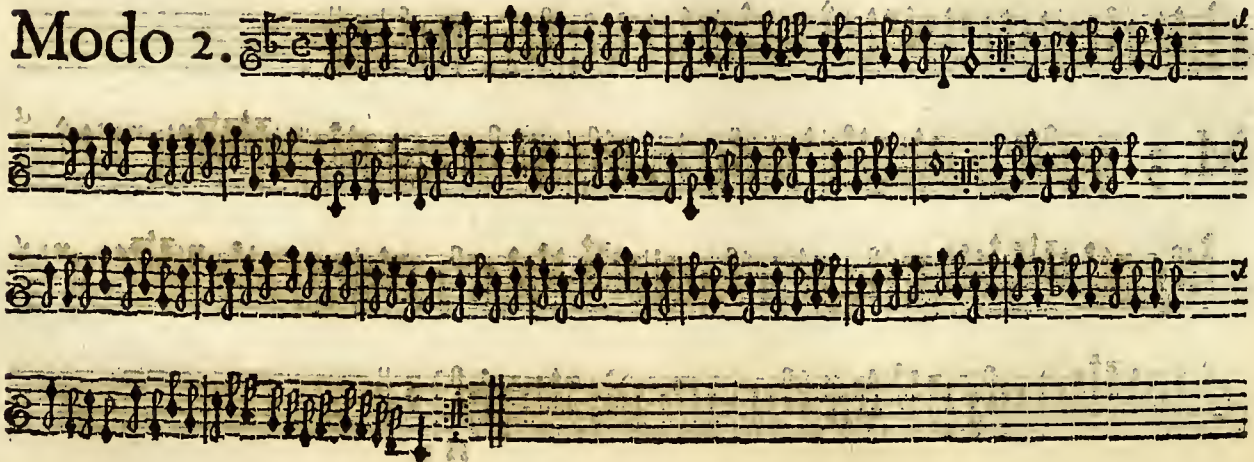

Modo 3.

Philis quam Philander: van I. Jacob van Eyck.

Modo 3.

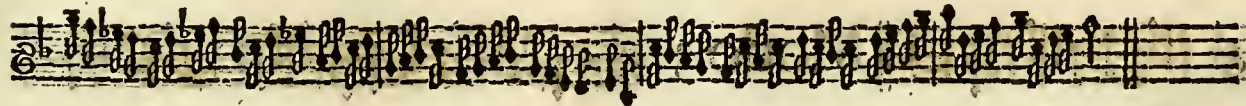
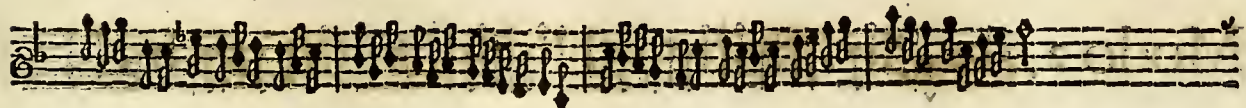
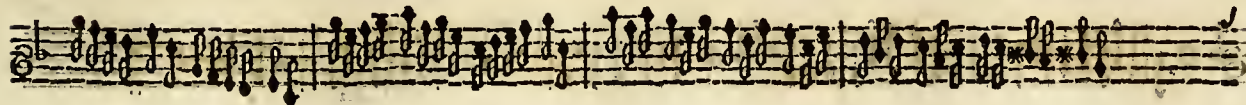
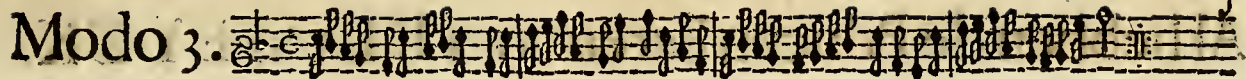

Al hebben de Princen haren, van I. I. van EYCK.

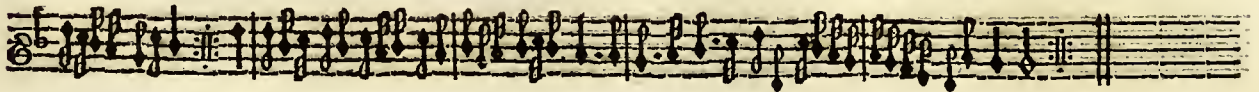
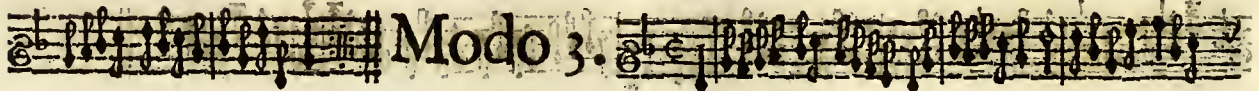

Tweede Rosemond, van I. I. van EYCK,

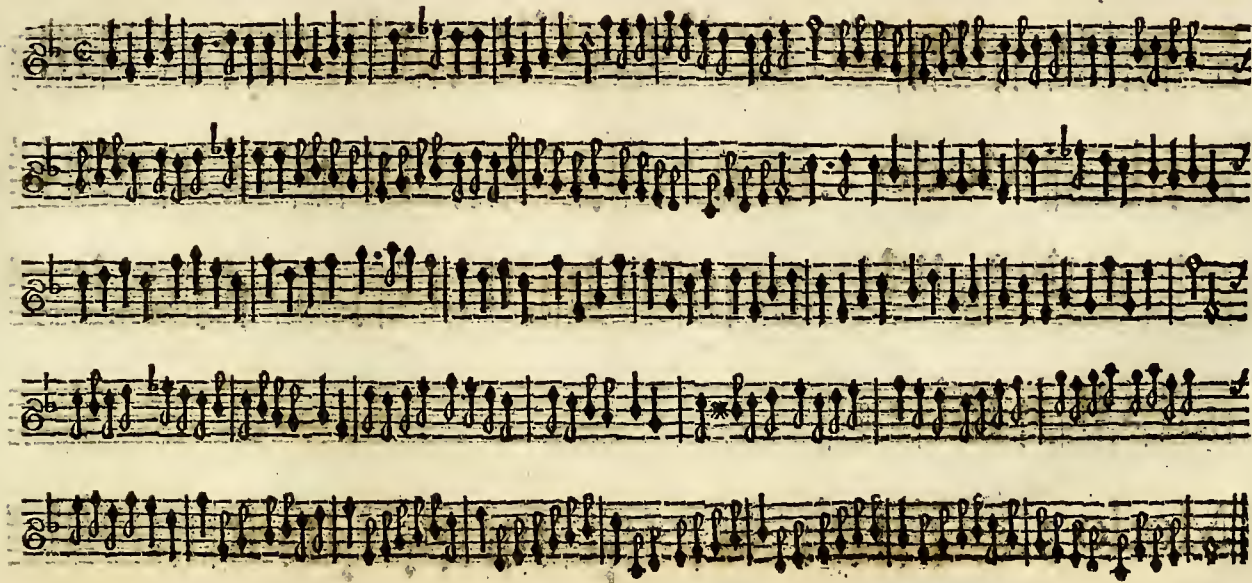

De zoete Zoomer tyden, van I. Jacob van Eyck.

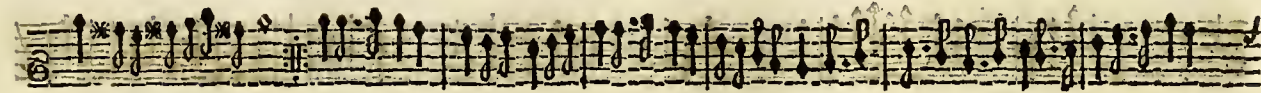

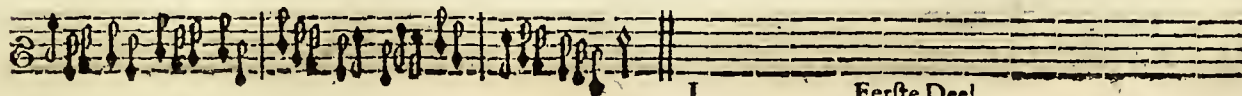
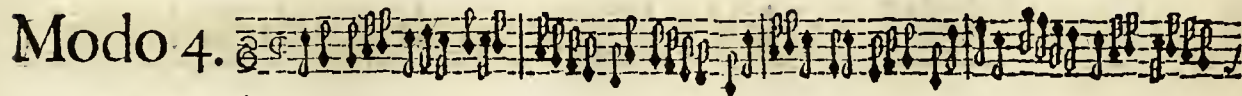
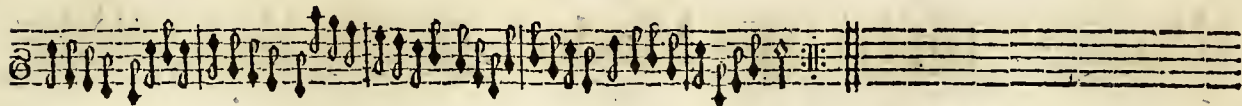

Wilhelmus van Nass.

Modo 2.

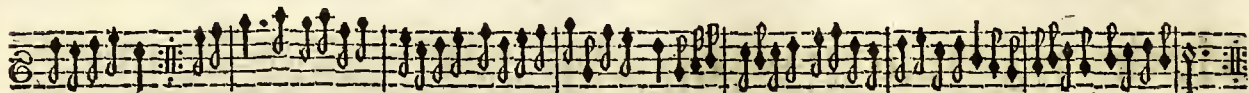
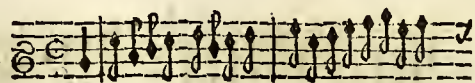

Modo 3.

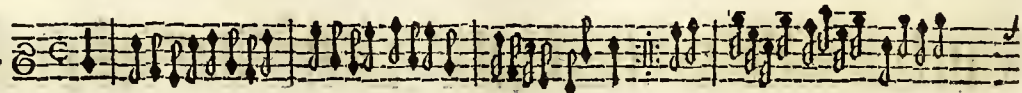

Modo 4.

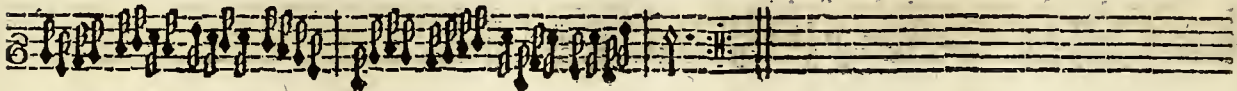
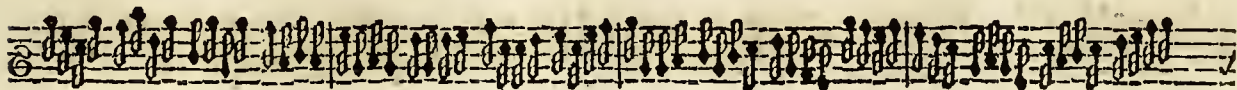

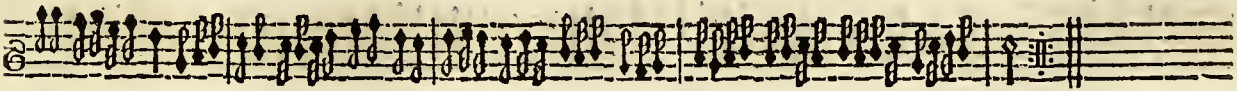

Noch een veranderingh van Wilhelmus.

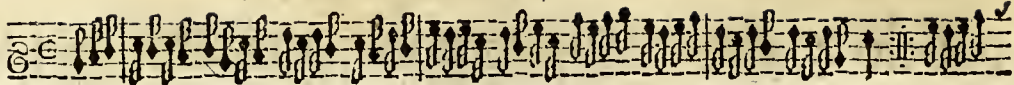

Keer-om.

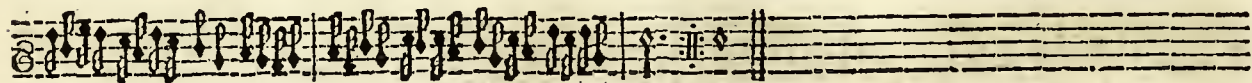
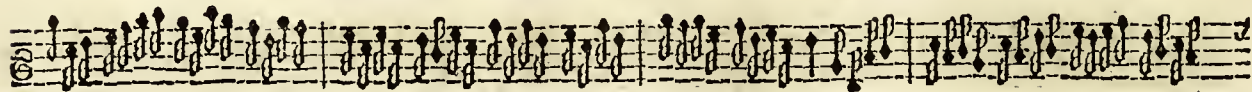
Modo 2. 

Meysje wilje by. 

M. 2. 

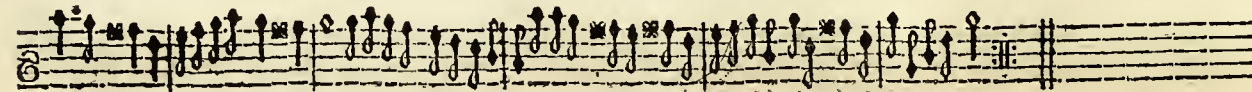

Courante Mars, van I. IACOB van Eyck.

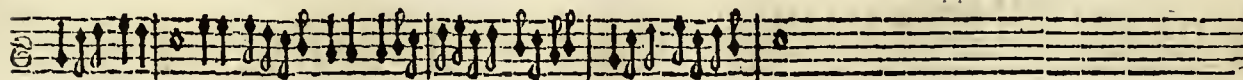

Batali.

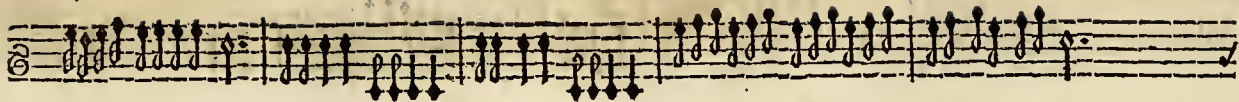

*Wilhelmus moet
men 2 speelen.*

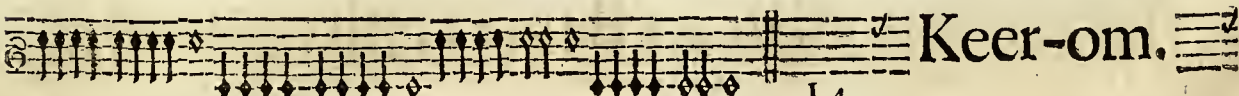
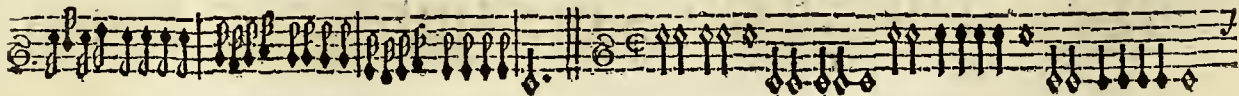
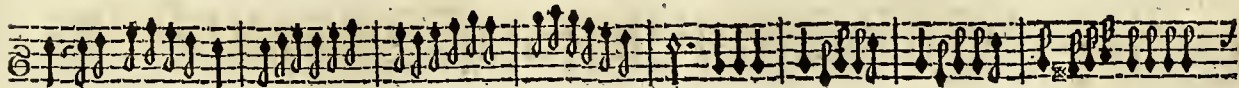
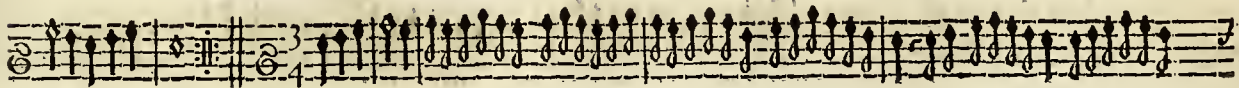

Keer-om.

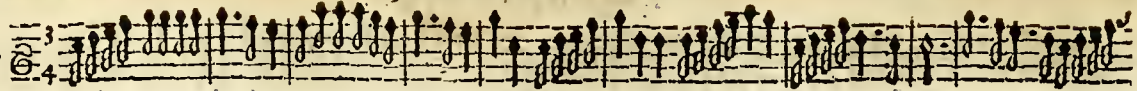
Allarm. 

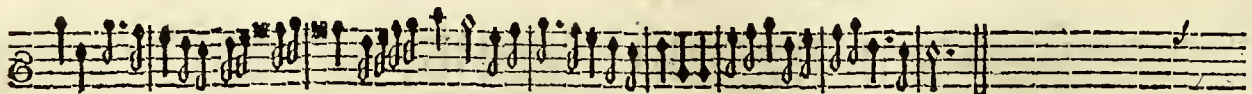

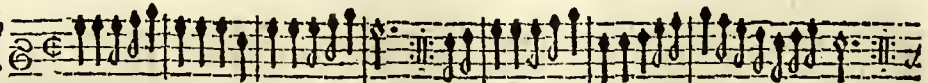
*Ick wou wel dat den krygh
an ginck, moet 2 gespeelt werd.* 

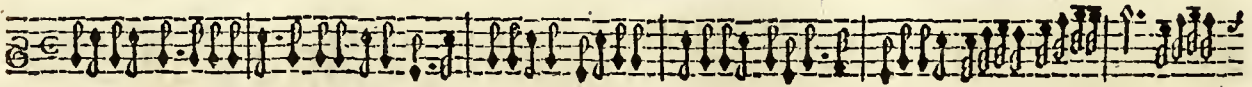

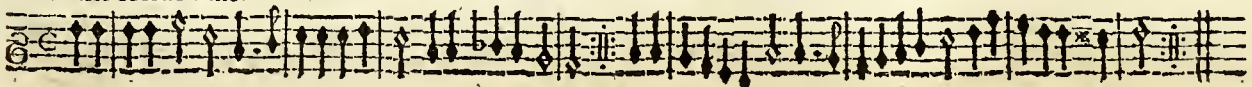

Eynde.

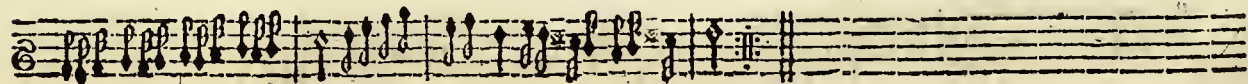
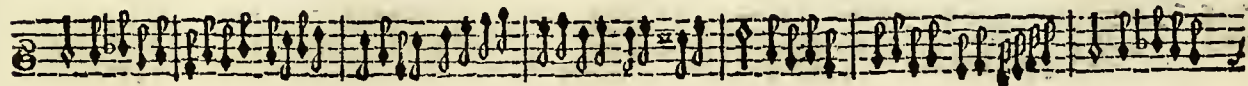
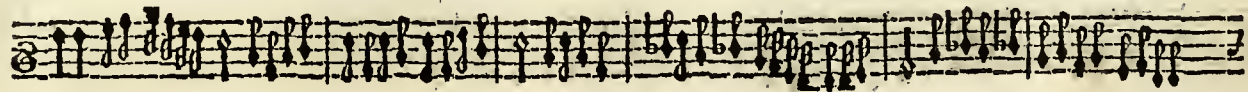
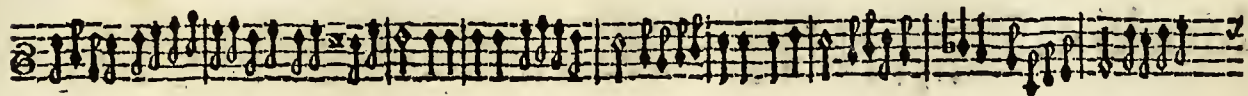
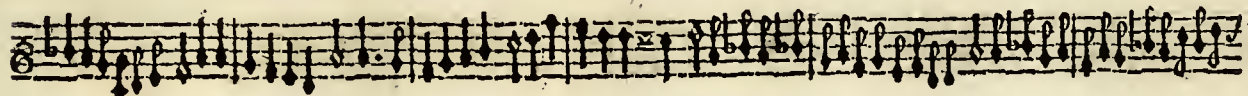
Schoonste Herderinne. 

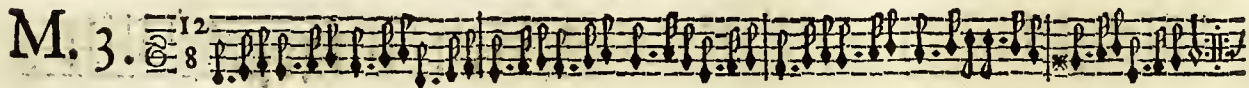
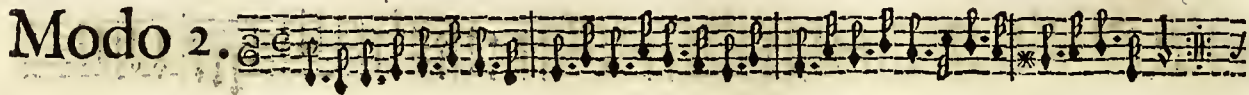

Rosemond die lach gedoocken, van I. I. van Eyck.

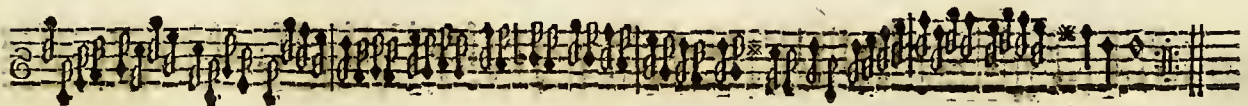

Ballette Bronckhorst, van I. Jacob van Eyck.

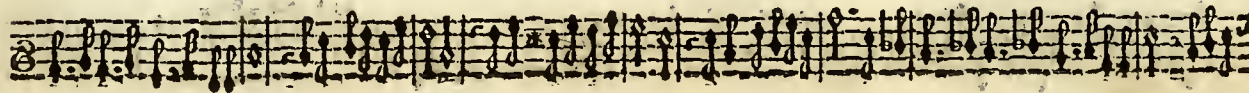
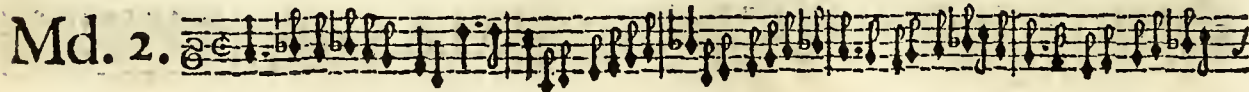
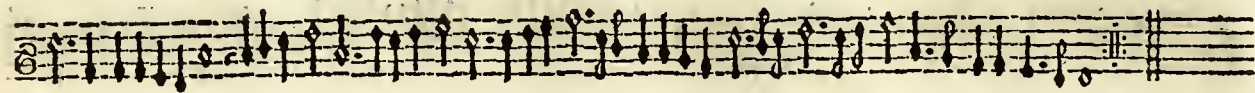
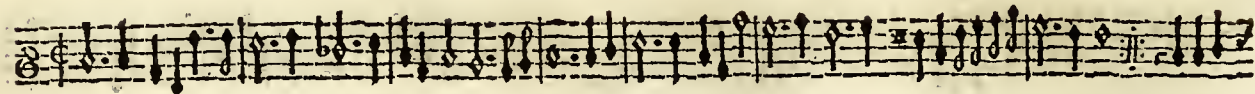

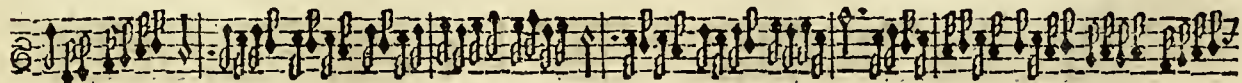
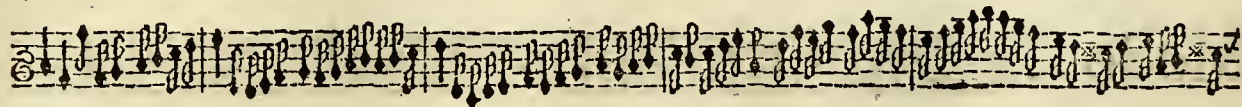
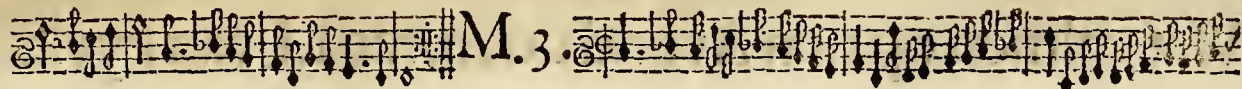

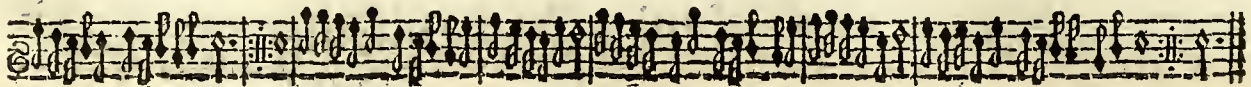
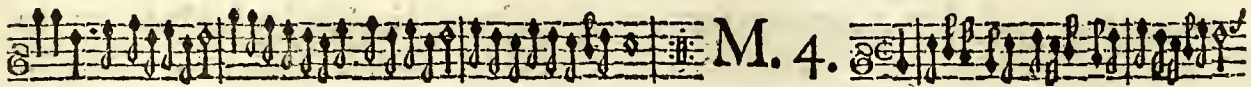
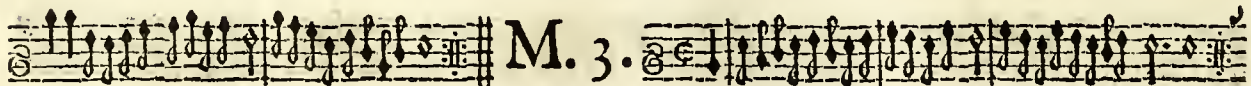
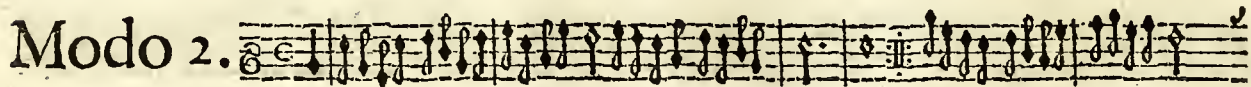
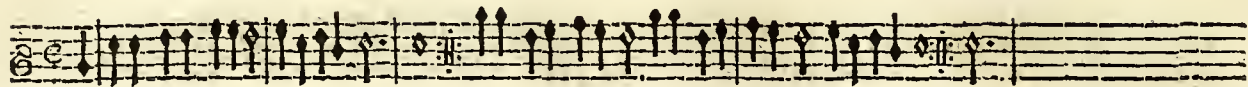

Wat zalmen op den Avond doen, van I.I. van Eyck.

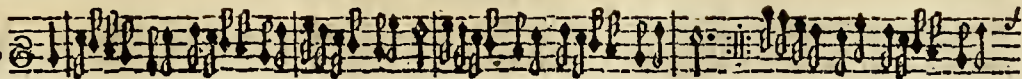

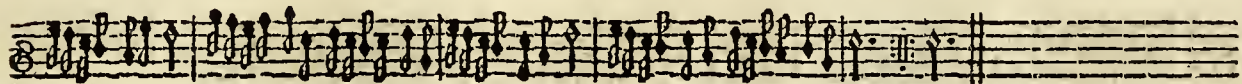
Modo 5. 

Modo 6. 

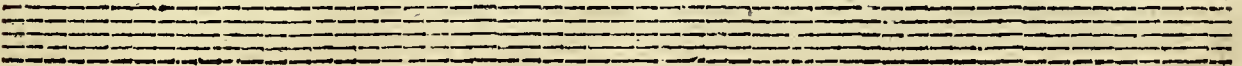
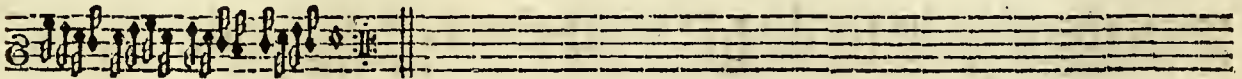
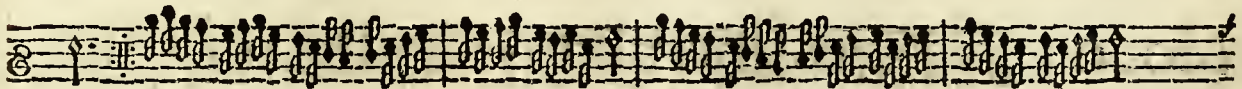

Wat zalmen op den avond doen, van

J. JACOB van EYCK.

Noch verscheyden Veranderinge van J. JACOB
van EYCK. Wat zalmen op den Avond doen.

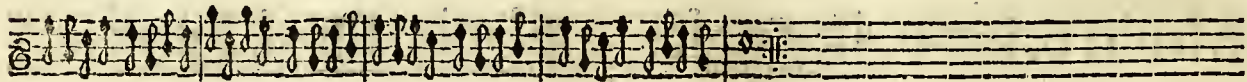
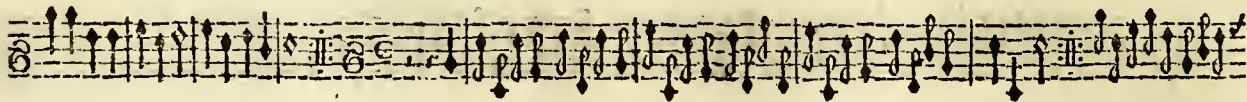

Modo 3.

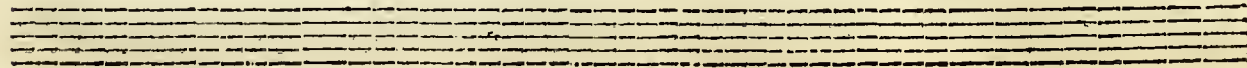
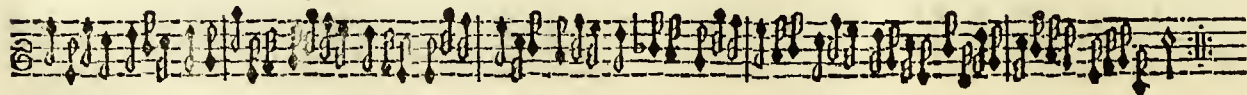
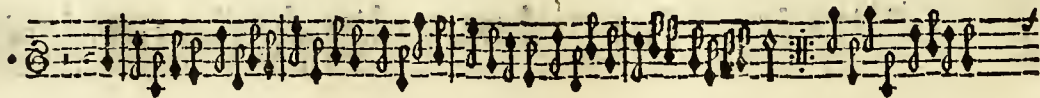

M. 4 en 5.

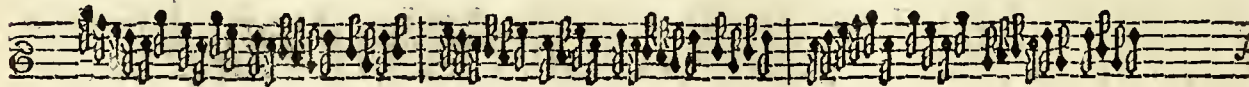
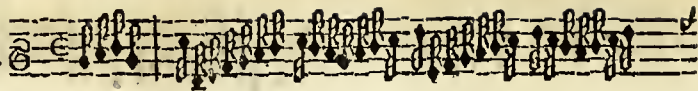

Modo 6. met Twee-en-dertigh
noten in een maet.

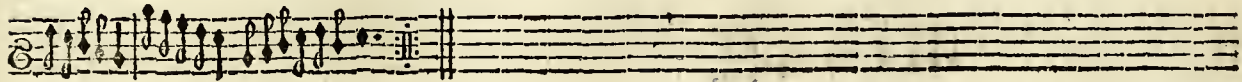

Modo 8.

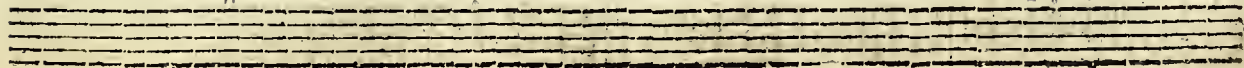

Modo 9.

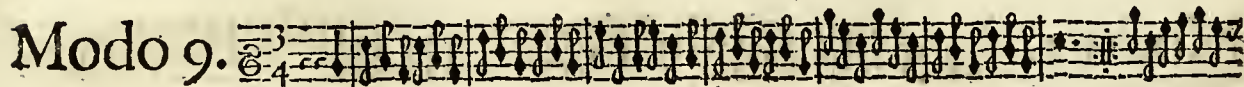

Sarabanda, van I. JACOB van EYCK.

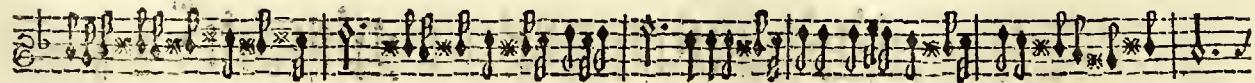
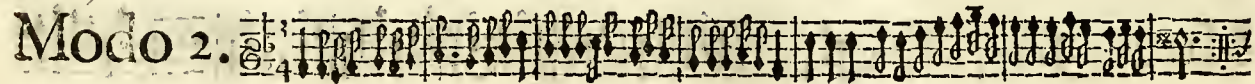
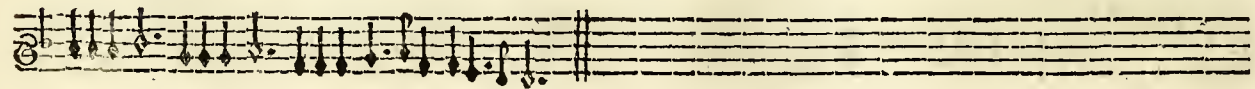

Md. 3.

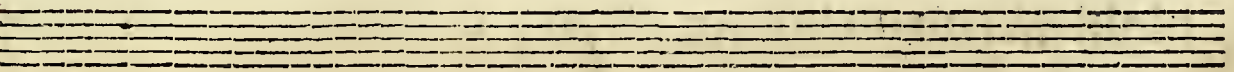
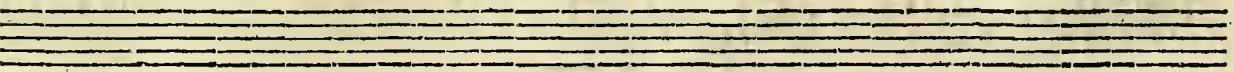
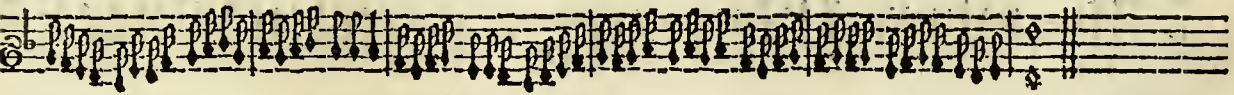
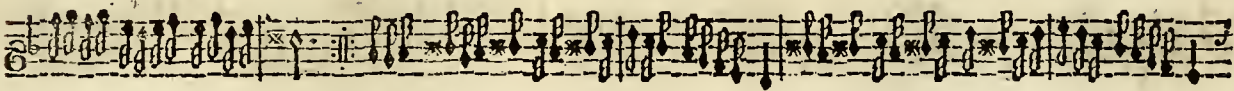
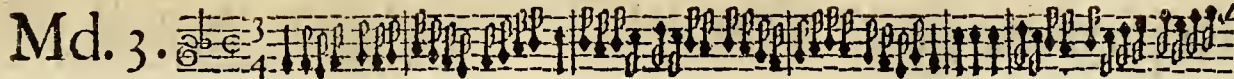

Repicavan, van

J. I A C O B van E Y C K.

Repicavan.

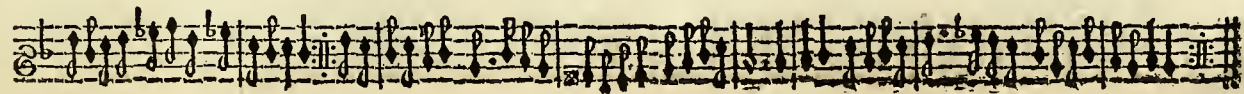
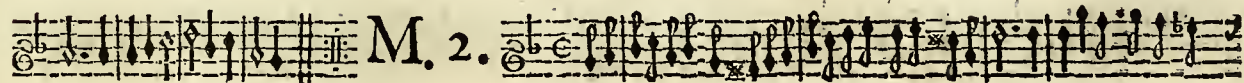
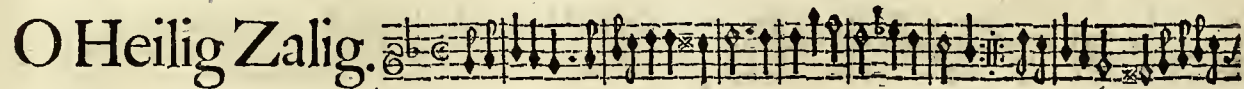
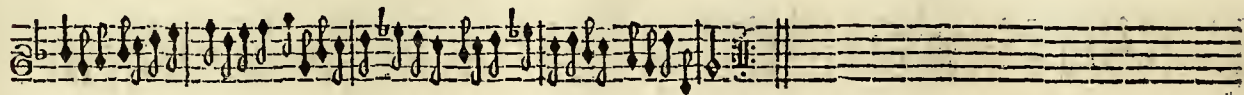
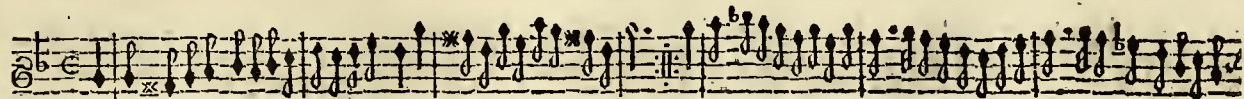
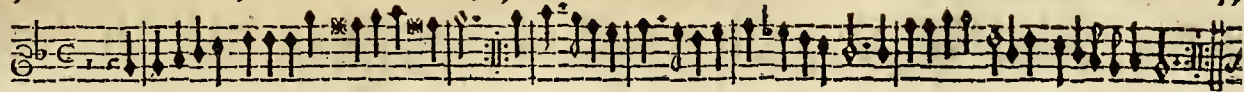

O Heyligh zaligh Betlehem, van

J. JACOB van EYCK.

M. 3.

M. 4.

Tweede Courante Mars, van I. I. van EYCK.

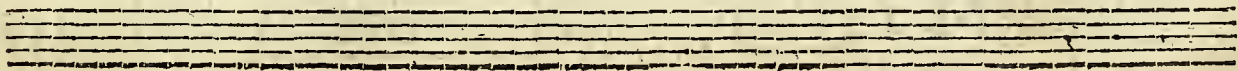
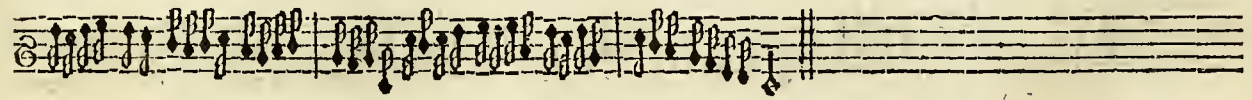
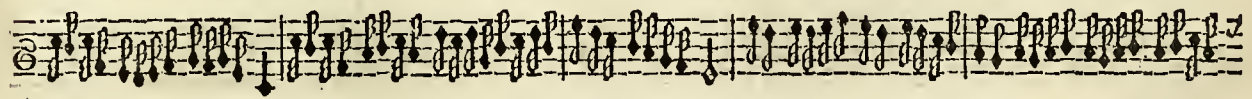
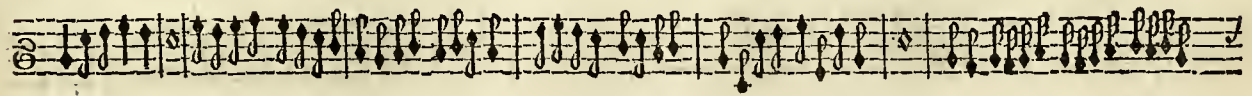
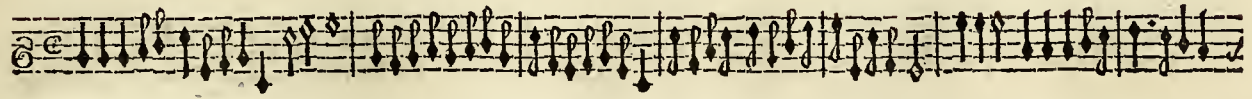

Tweede Lavignione, van I. I. van E Y C K.

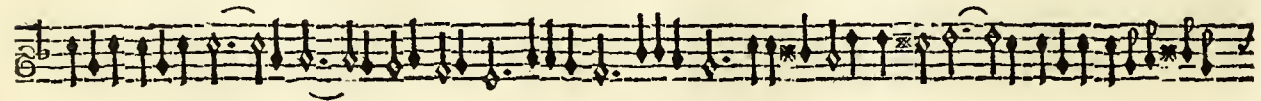
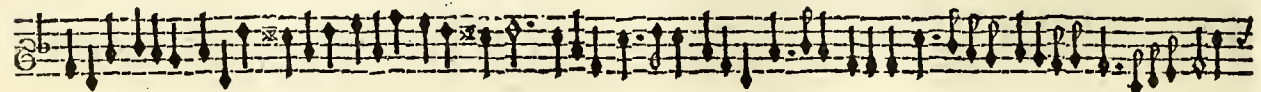
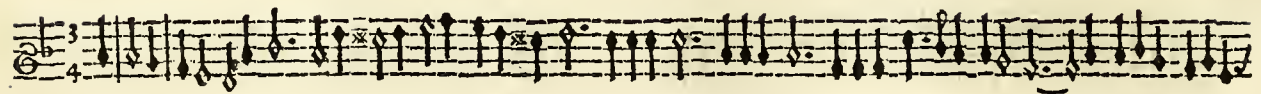

Keer-om.

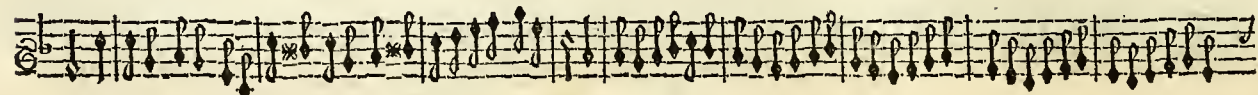
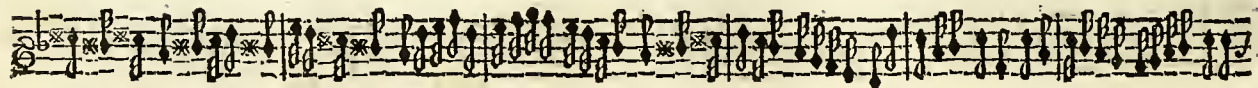
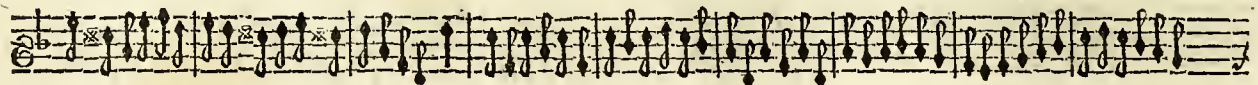

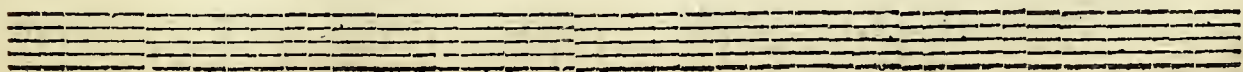
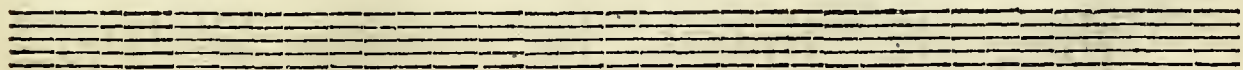
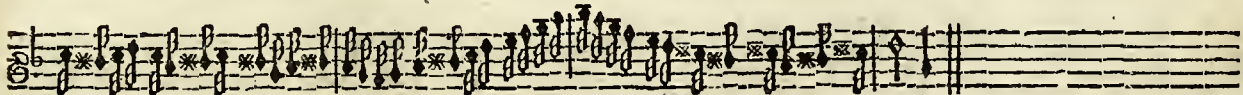
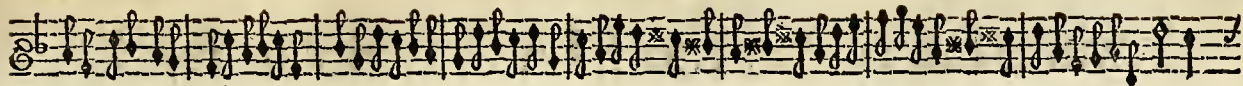

Pavane Lacryme, van I. I A C O B van Eyck.

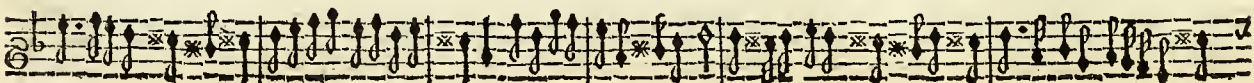
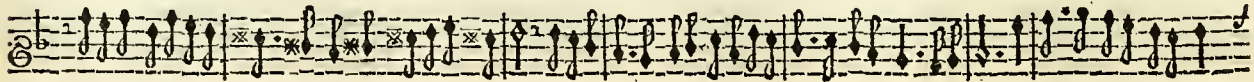
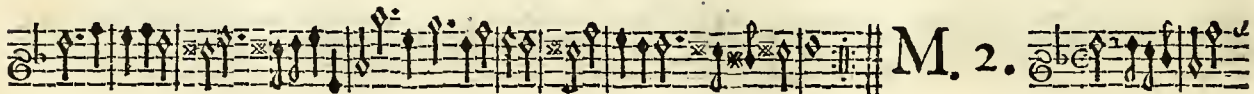

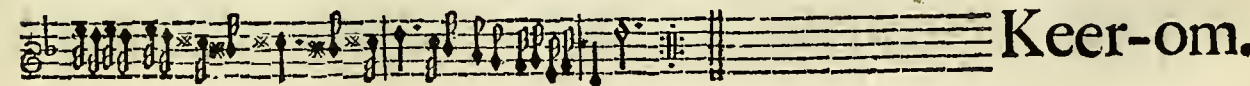
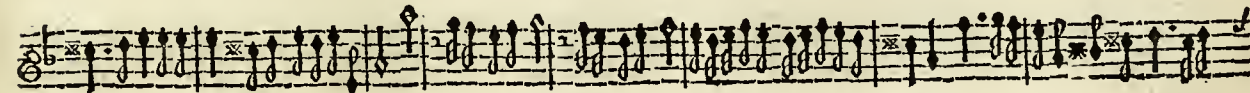
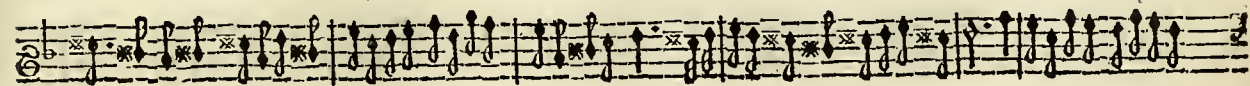
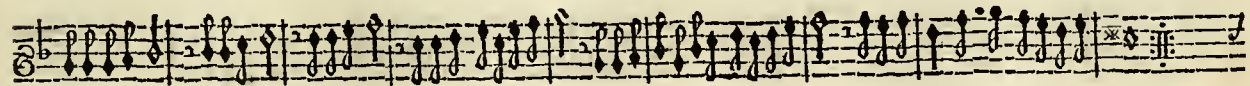
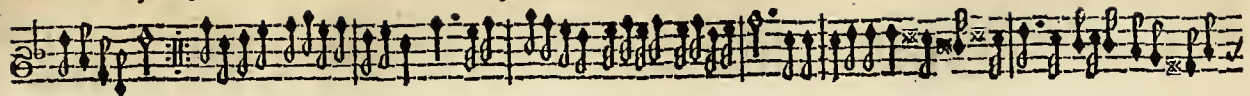

Keer-om.

Md. 3.

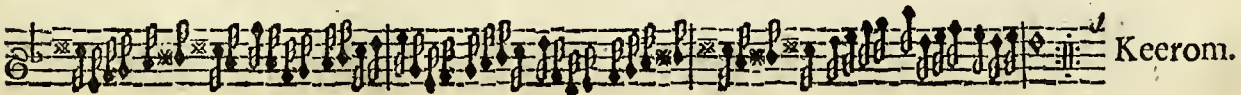
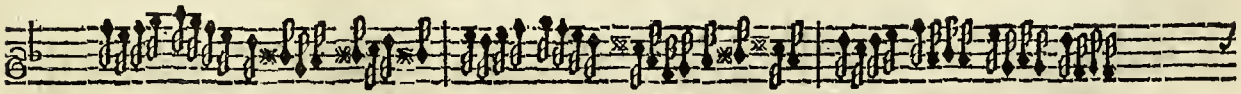
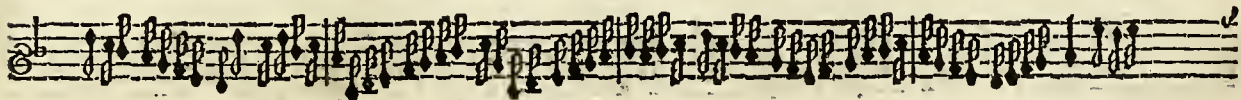
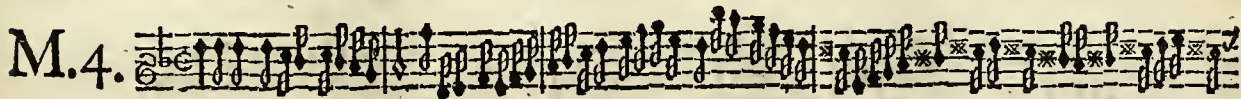
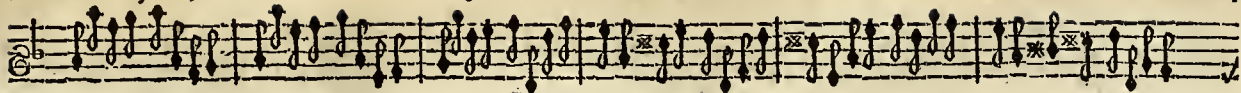

Pavane Lacryme, van

J. IACOB van EYCK.

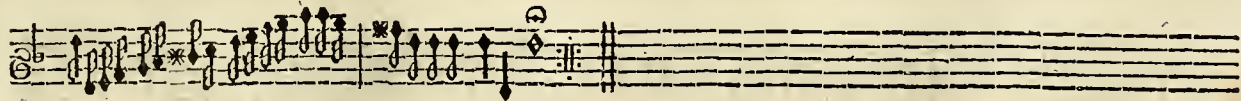
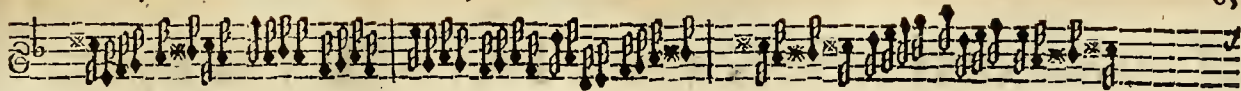

Een Schots Lietjen, van I. I A C O B van Eyck.

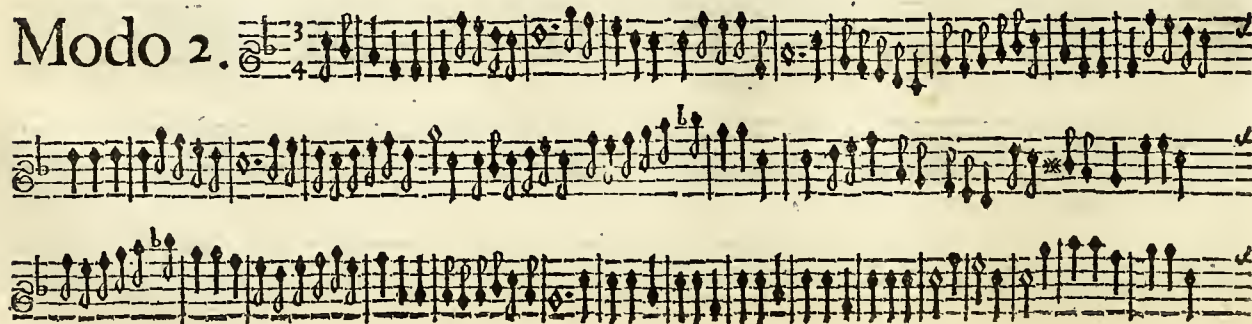

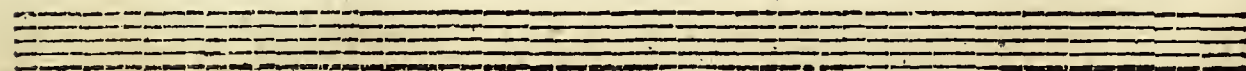
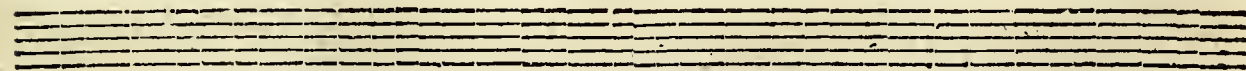
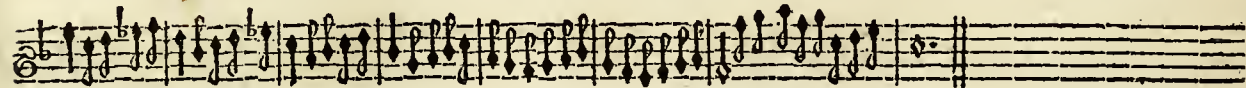
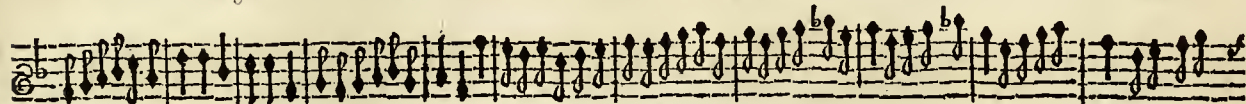
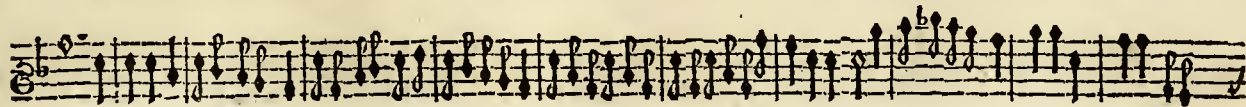

Derde, Doen Daphne d'over, van I. I. van Eyck.

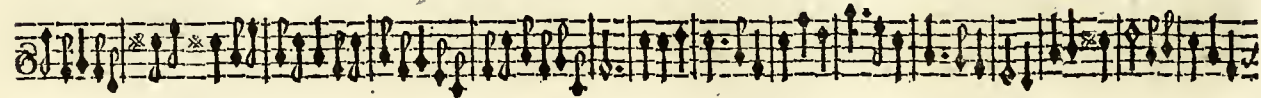
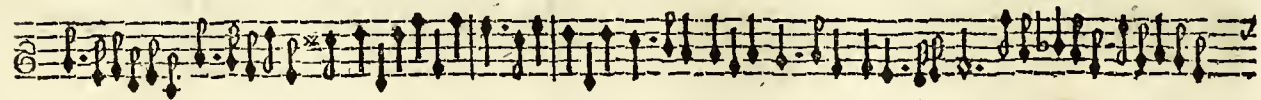

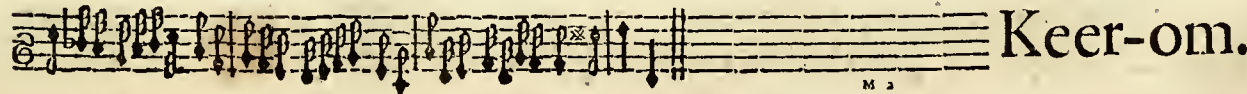
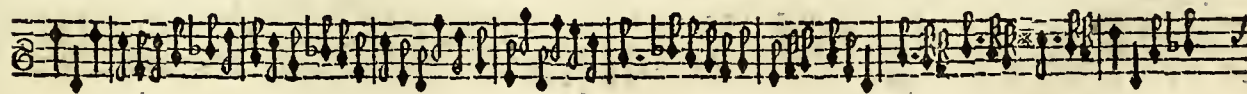
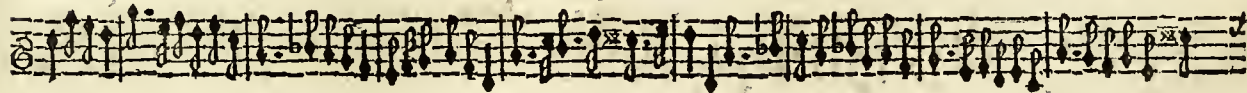
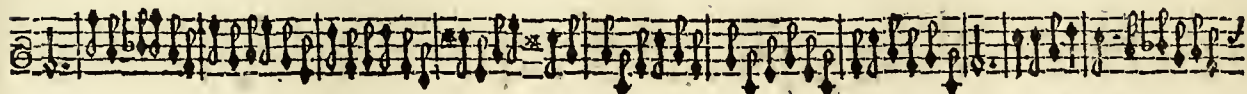
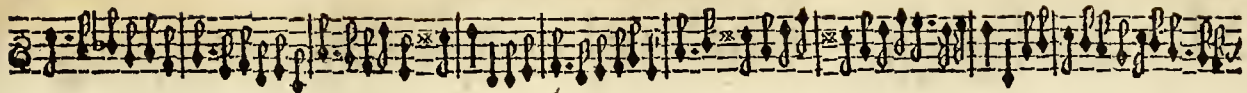

Daphne, van

I. IACOB van EYCK.

M. 3.

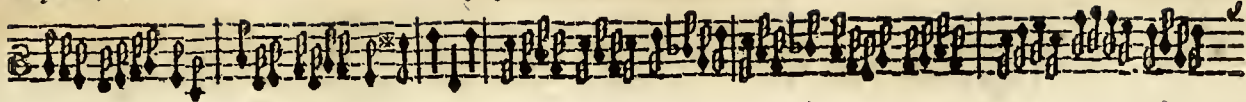

Md. 4.

Vyfde Modo.

Keer-om.

Daphne, van

J. JACOB van EYCK.

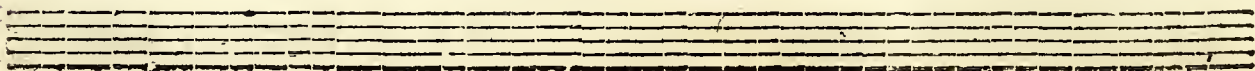
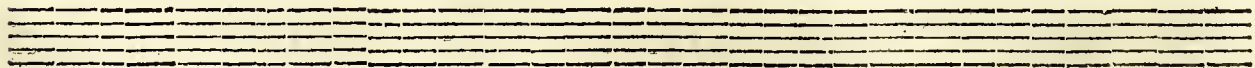
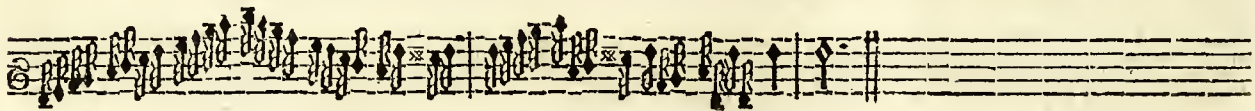
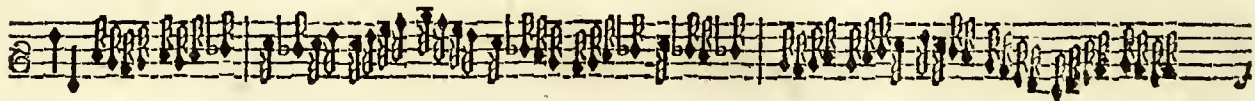
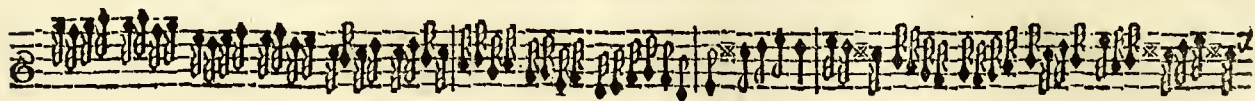
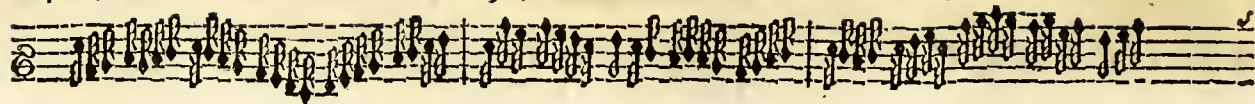

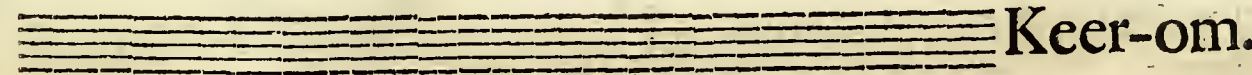
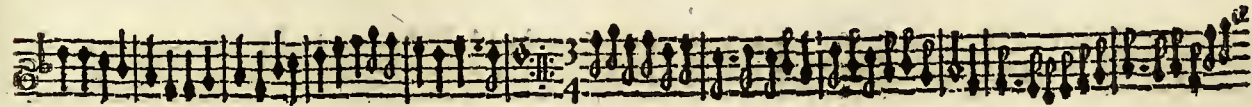
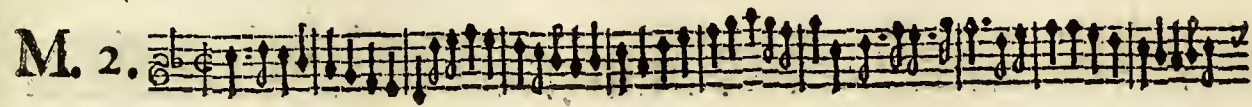
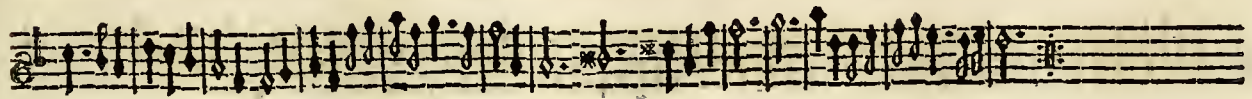
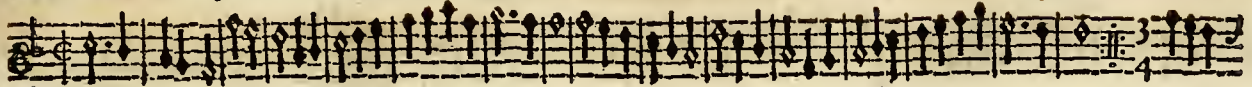

Keer-om.

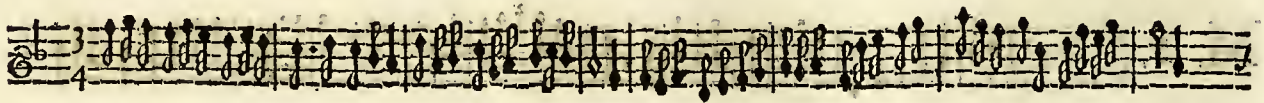
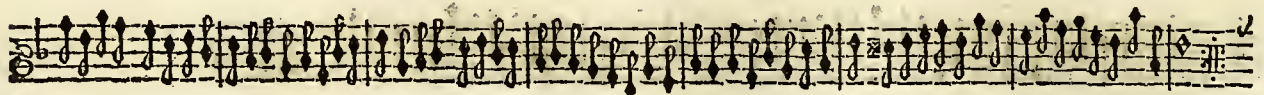

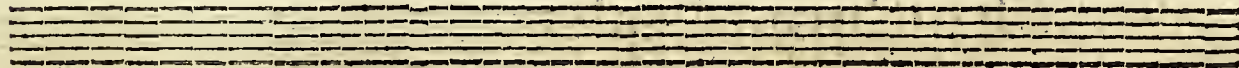
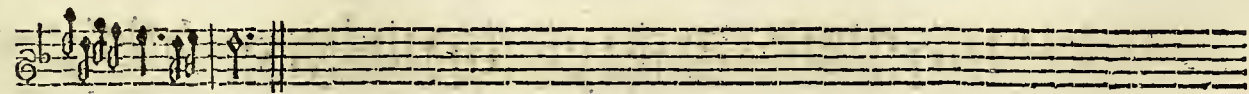
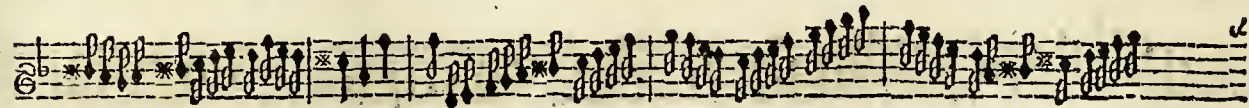
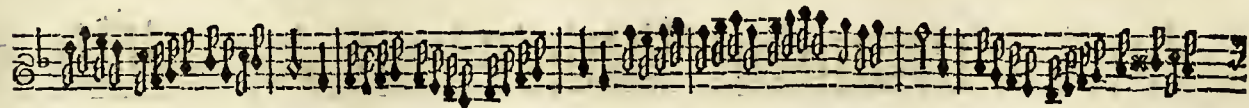
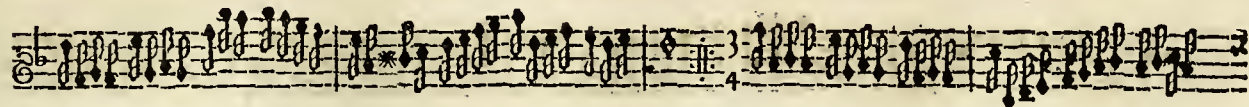
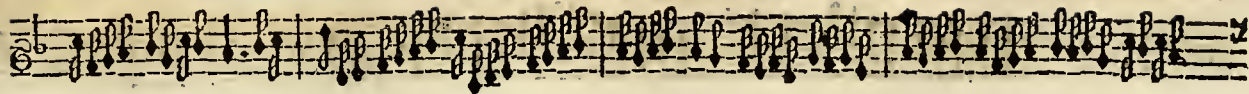

Eerste Carileen, gebroocken van

J. JACOB van EYCK.

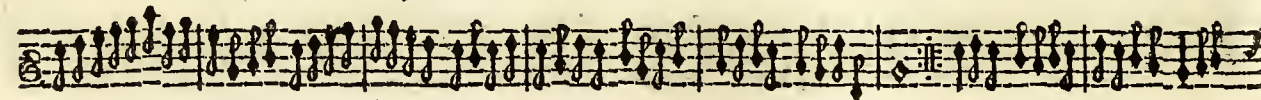
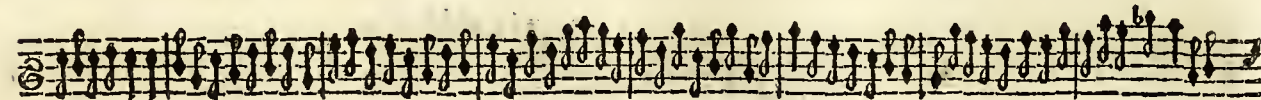
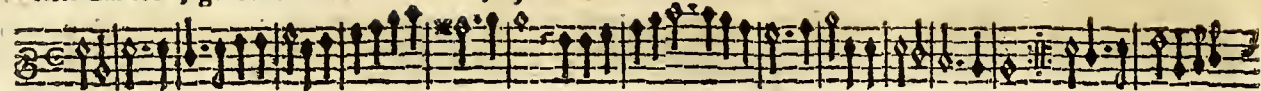

Modo 3.

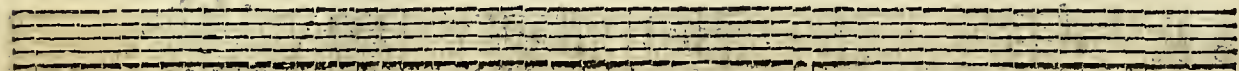
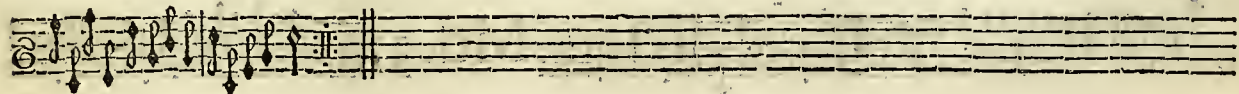
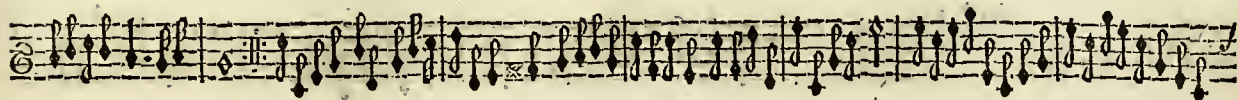
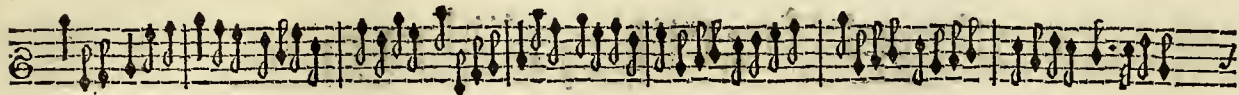
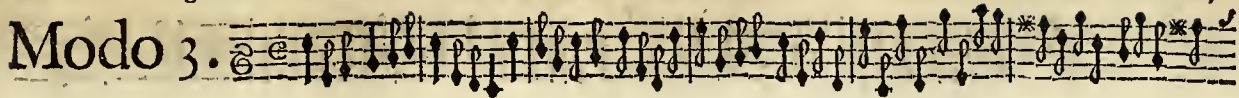

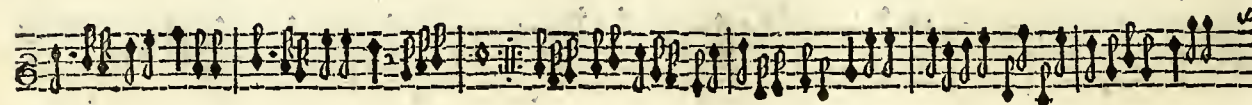
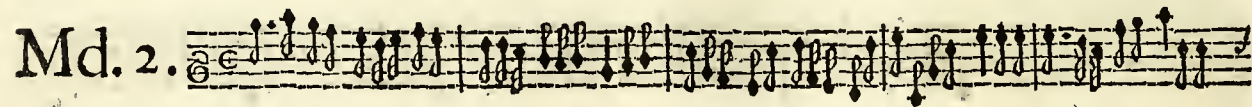
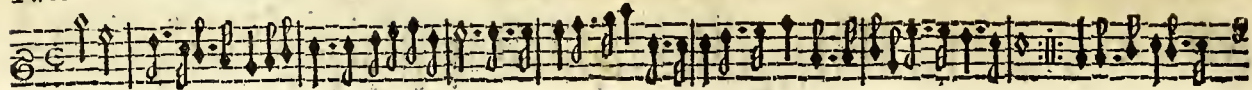

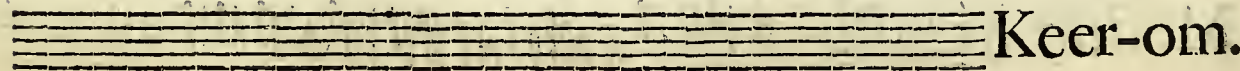
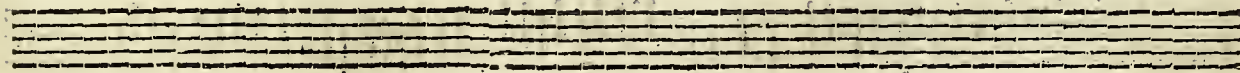
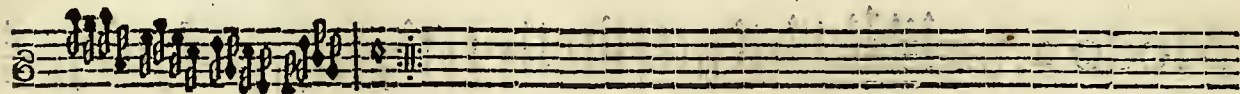
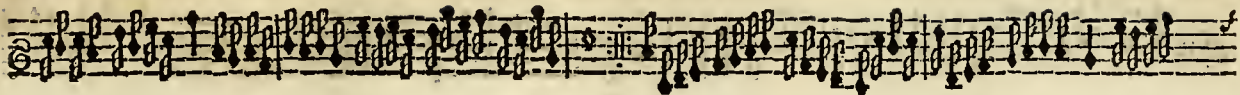

Keer-om.

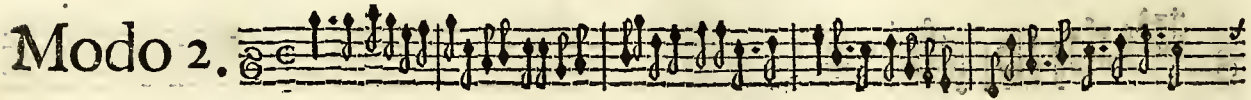
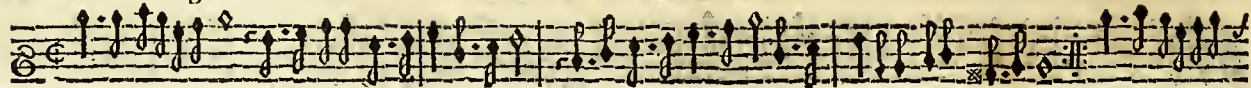

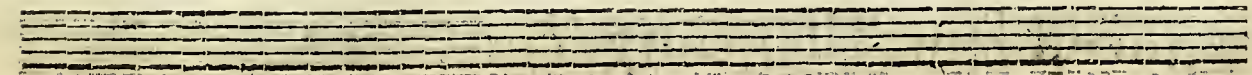
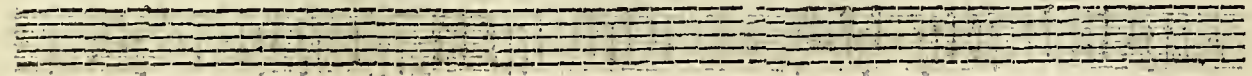
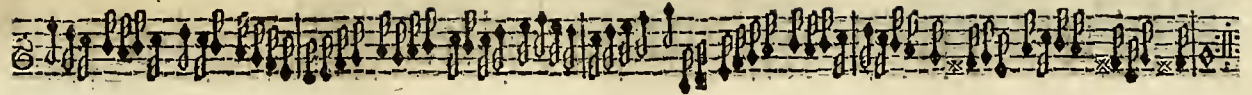

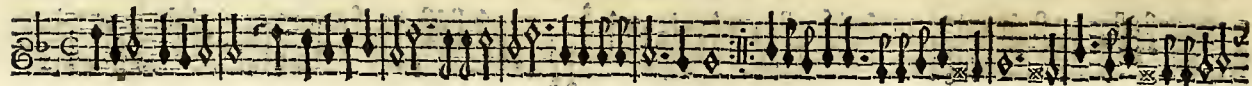

Md. 3. 

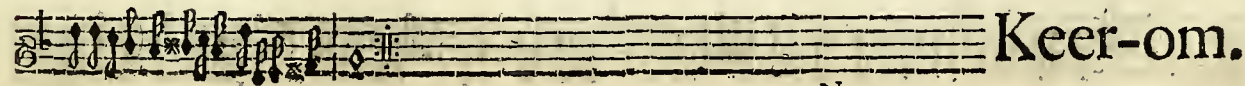

Keer-om.

Modo 4. 

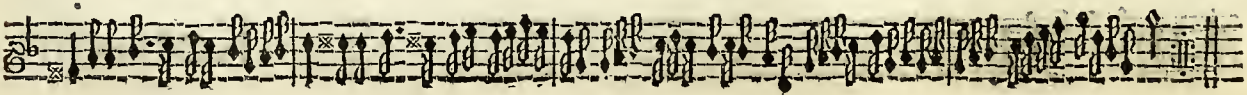
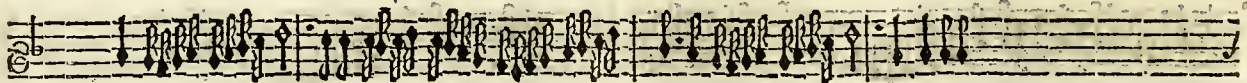

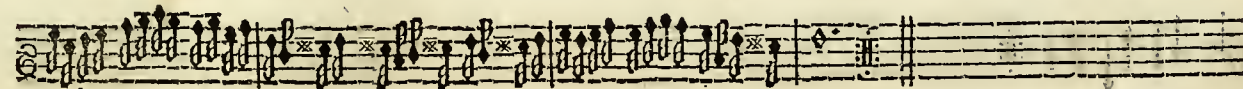
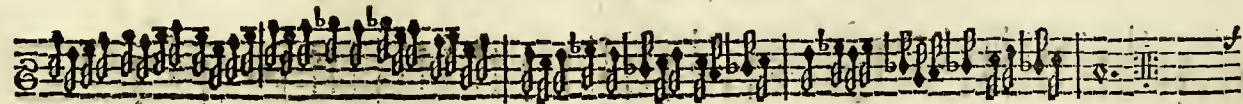
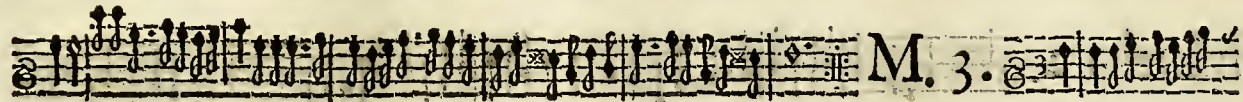
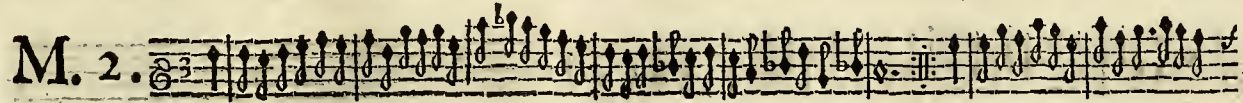
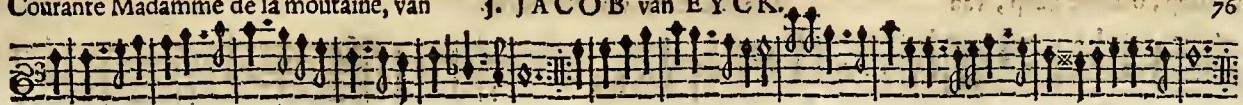

O slaep, o zoete slaep, van

J. JACOB van EYCK.

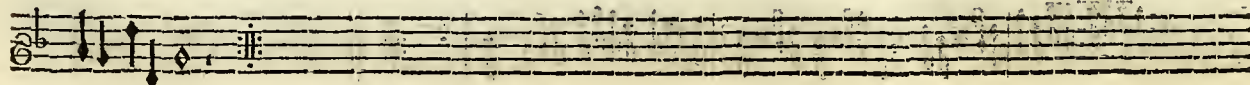
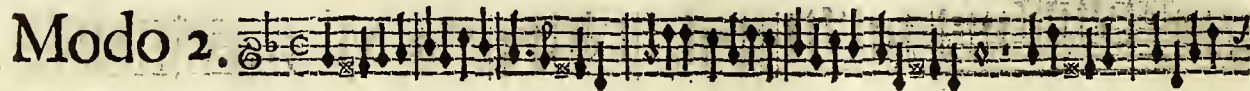
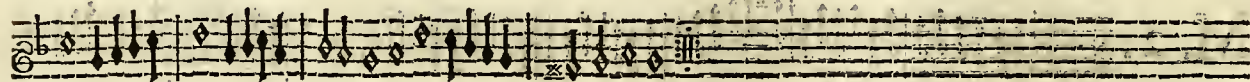
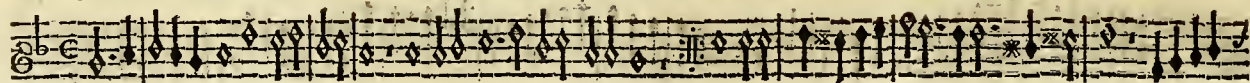

Modo 3.

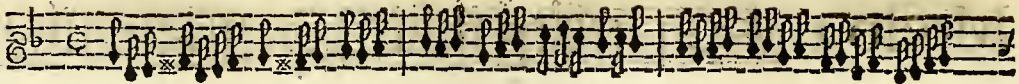
Modo 4. 

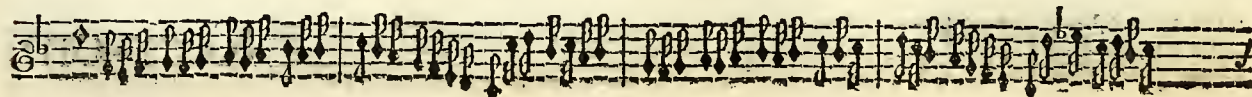
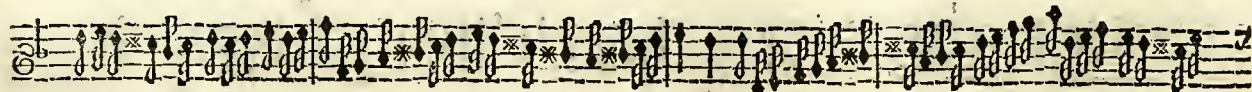
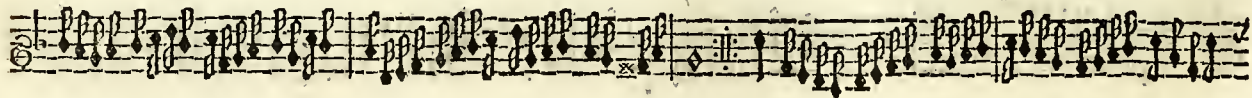
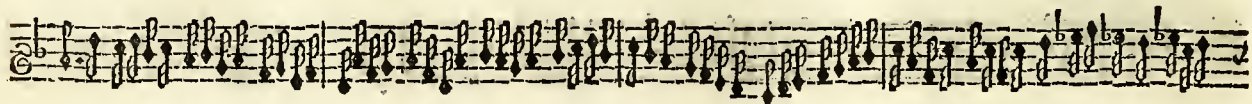
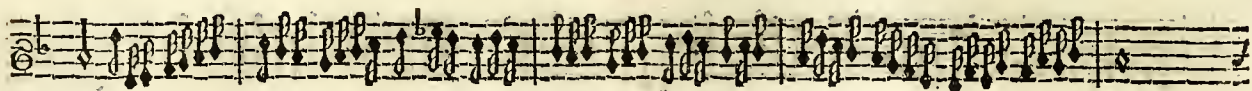

O slaep , o zoete slaep , van

J. JACOB van EYCK.

78

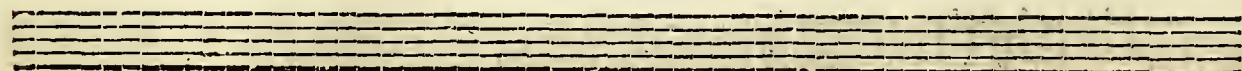
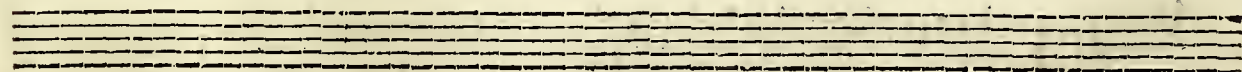
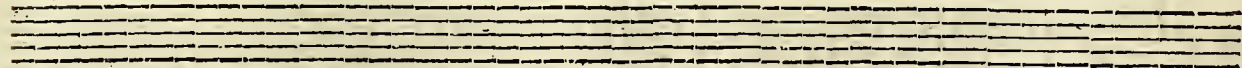
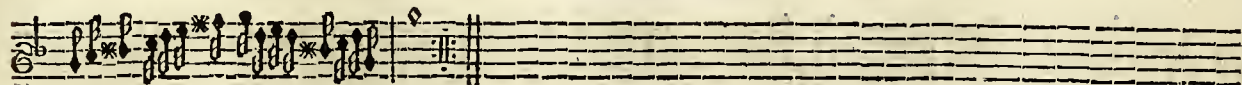

Gabrielle Madirelle, van

I. IACOB van EYCK.

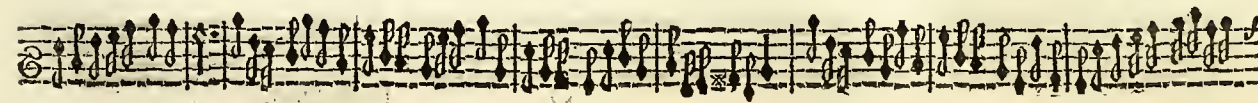

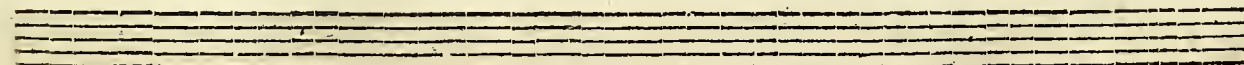
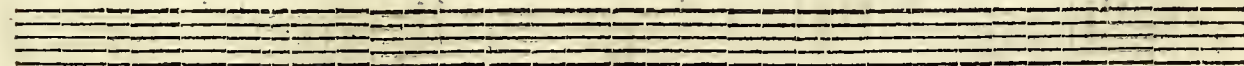
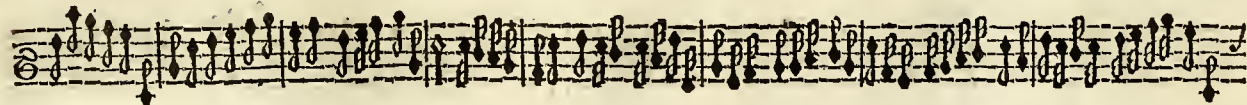

Een Spaense Voys, van J. IACOB van EYCK.

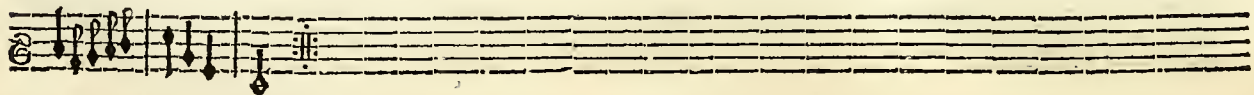
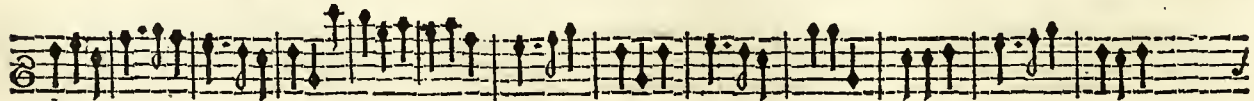
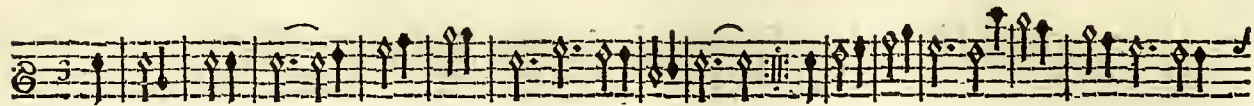

Modo 3.

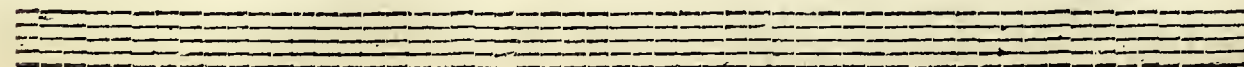
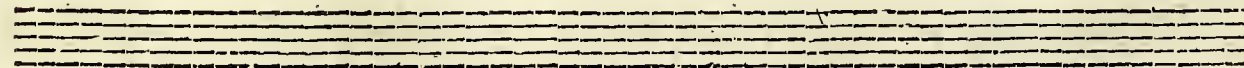
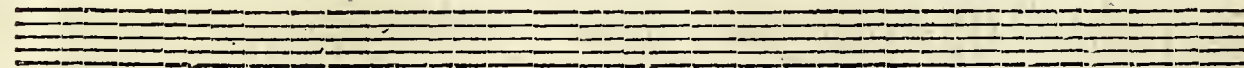

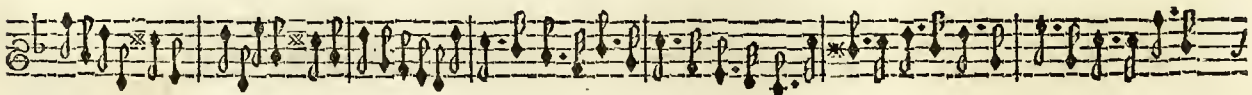
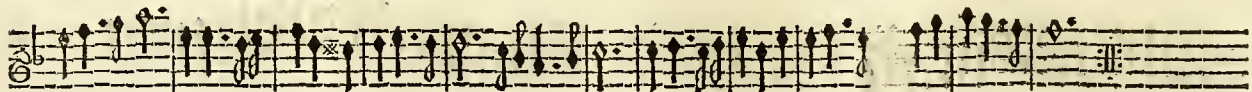

Modo 3.

Bien heureus, van I. IACOB van EYCK.

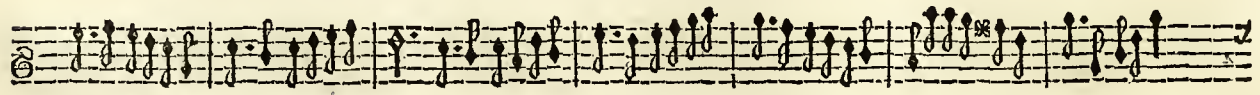
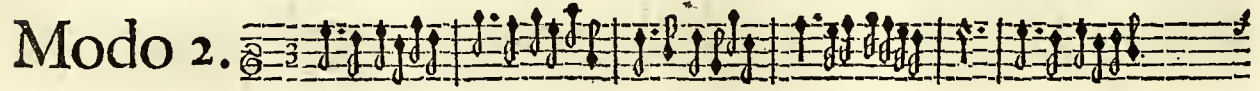

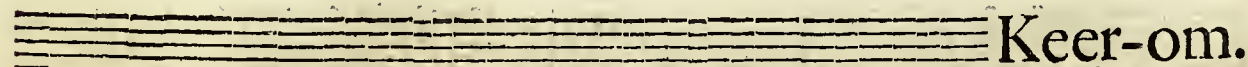
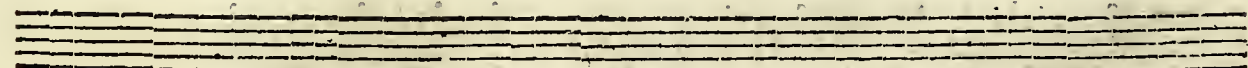
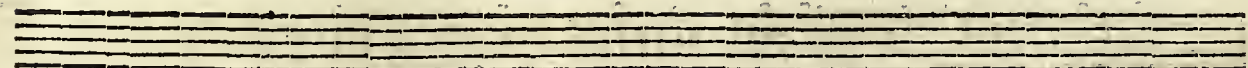
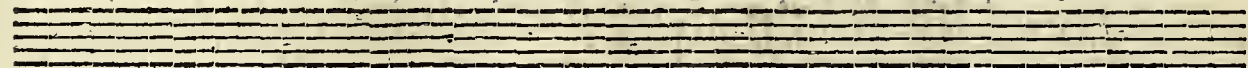
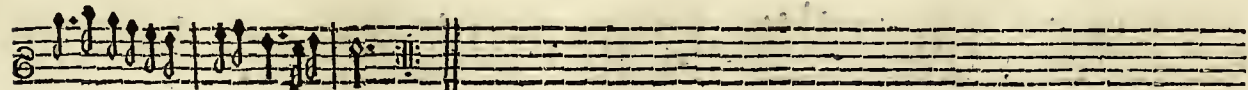
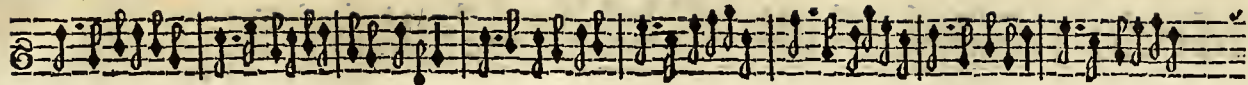

Keer-om.

Bien heurus, van

J. JACOB van EYCK.

Modo 3.

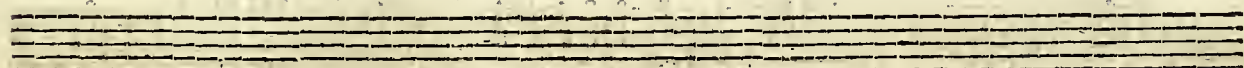
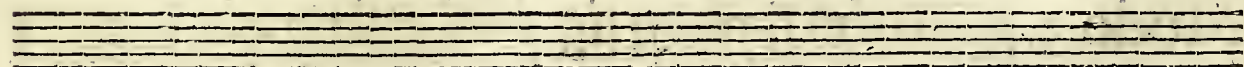
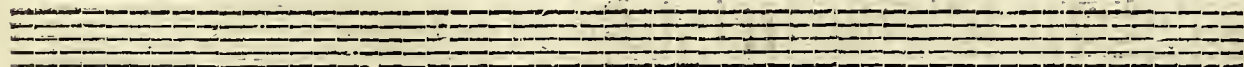
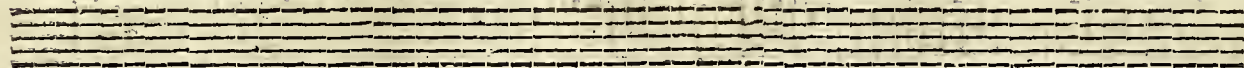
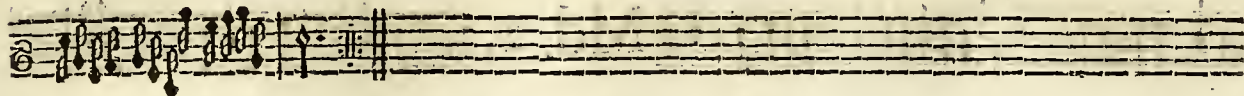
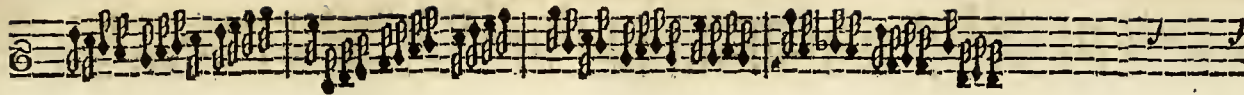

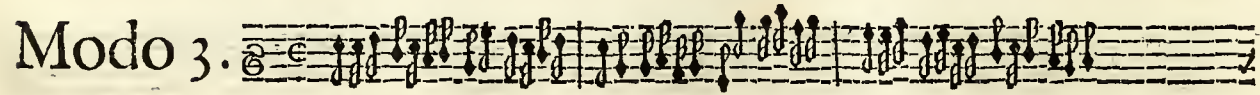
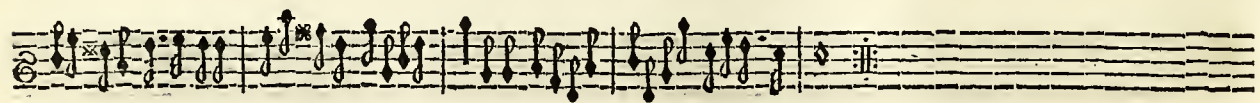
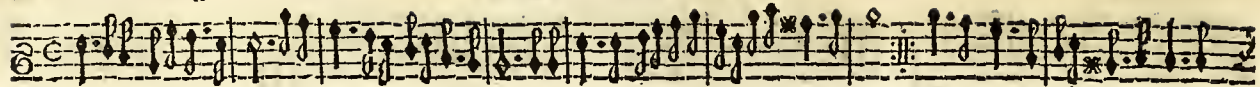

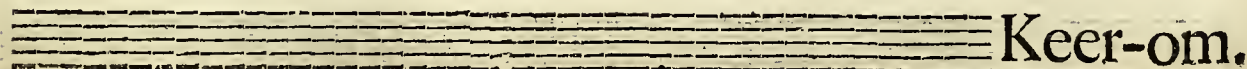
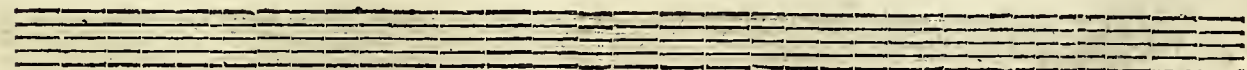
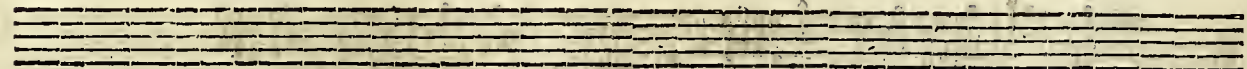
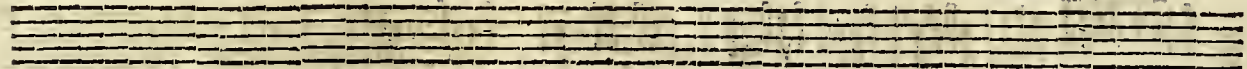
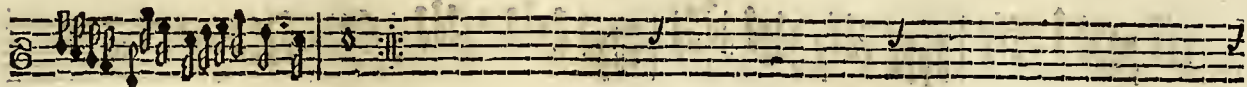

Keer-om.

P

Eerste Deel,

Modo 4.

Een Frans Air, van J. IACOB van EYCK.

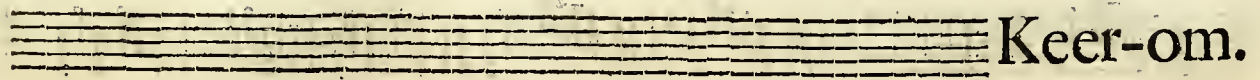
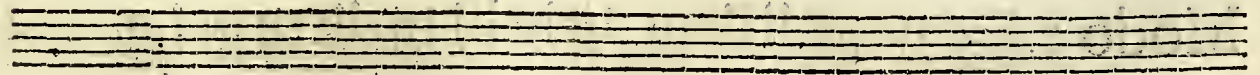
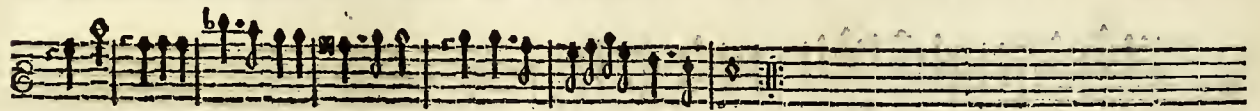

Keer-om.

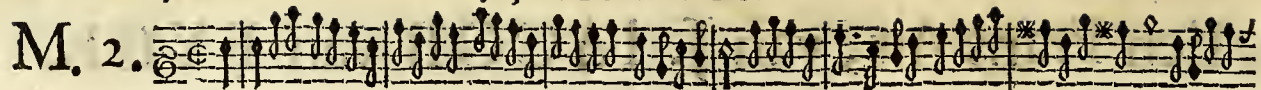
M. 2. 

Modo 3. 

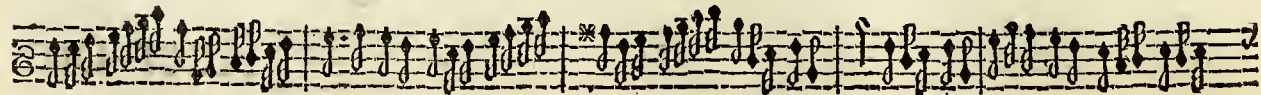

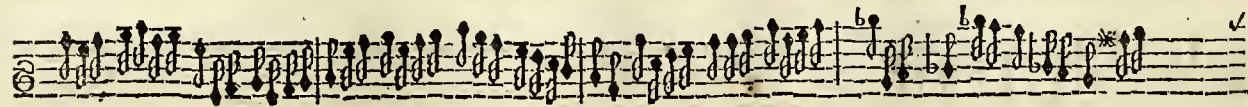
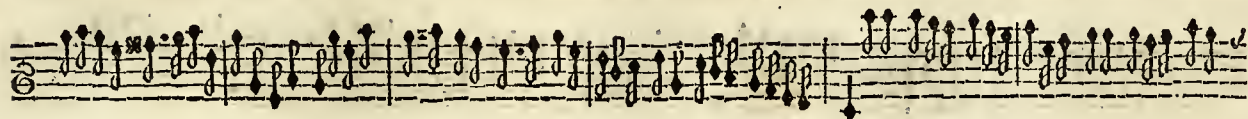
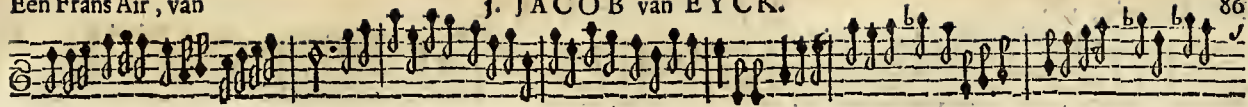

Kits Almande, van

J. JACOB van EYCK.

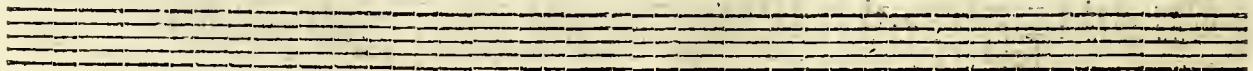

Kits Almande, van

I. IACOB van EYCK.

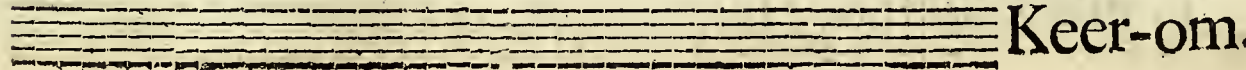
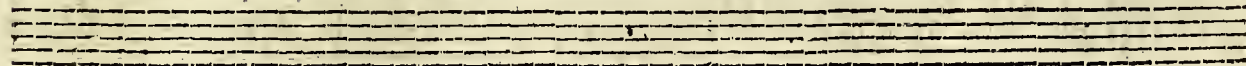
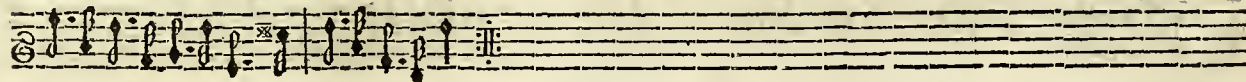
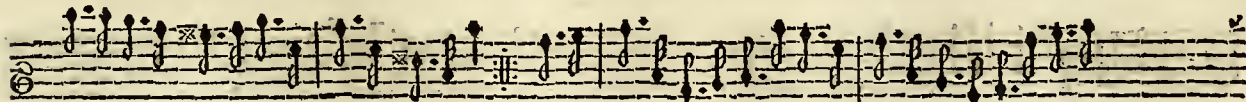
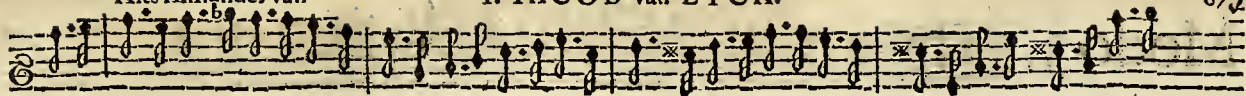

Keer-om.

Modo 3.

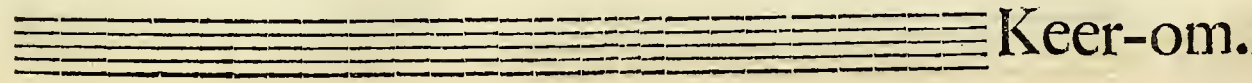
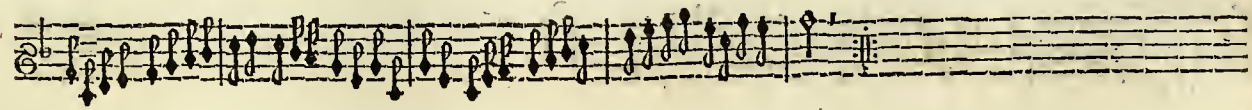
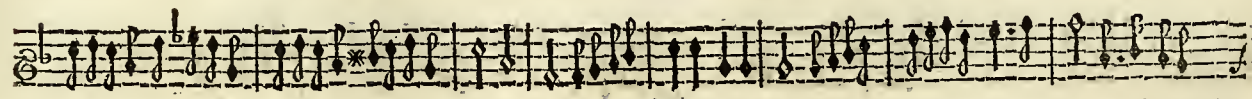
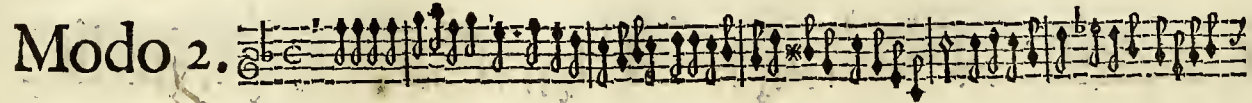
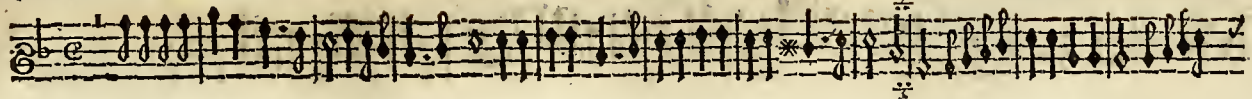

Keer-om.

Schafamfie vous re veille , van

J. IACOB van EYCK.

Modo 3.

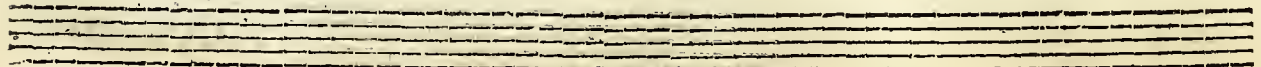
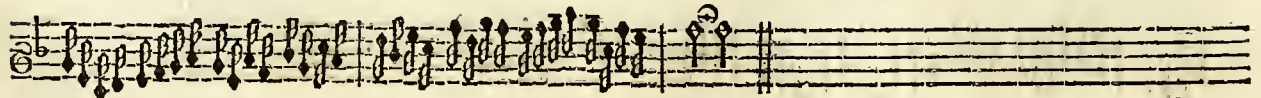
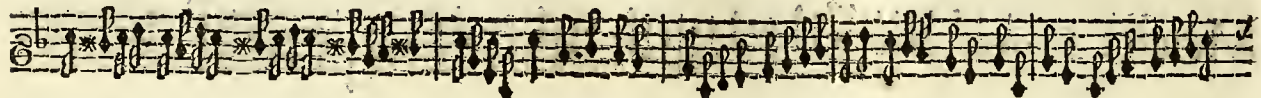
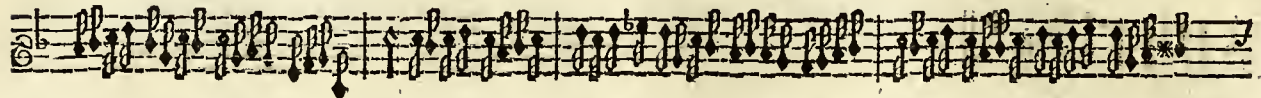
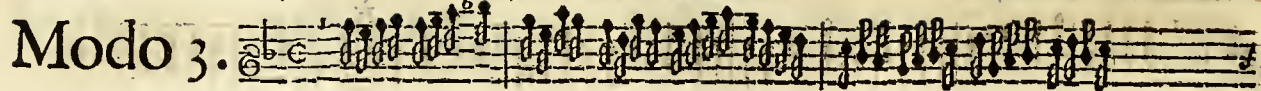

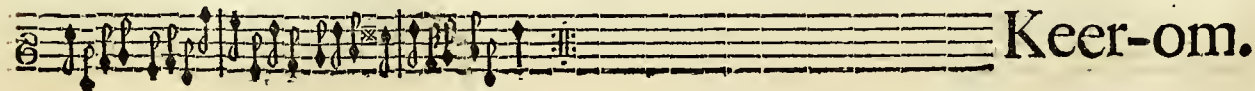
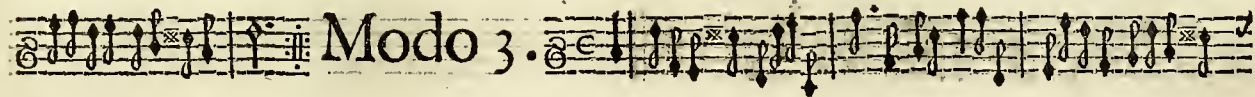

Modo 4.

Waecht op Israël, van I. IACOB van EYCK.

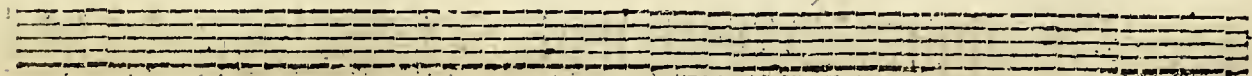
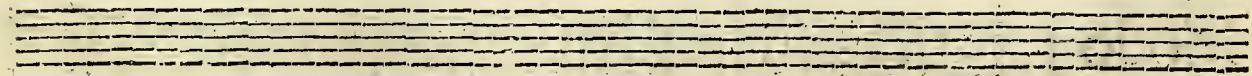
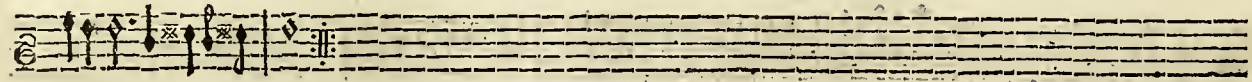
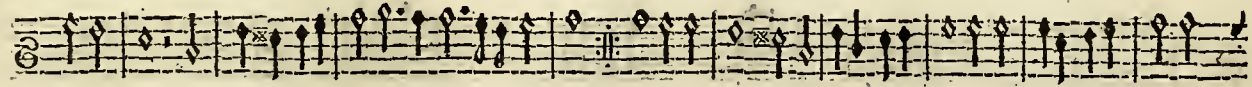

Q

Eerste Deel,

Modo 2. 

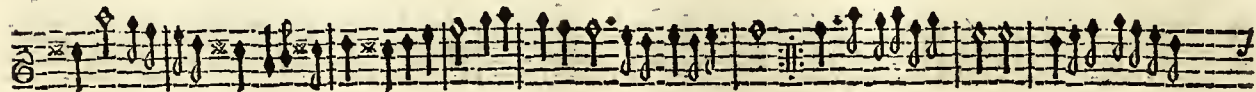

Modo 3. 

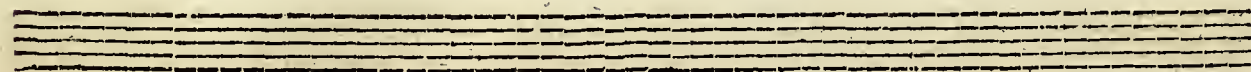
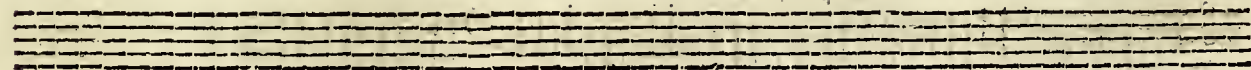
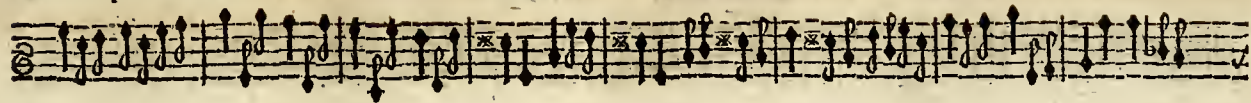

Philis schoon Herderinne, met 2. Eerste Boven-zang. door J. JACOB van EYCK.

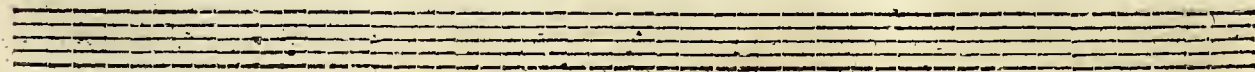
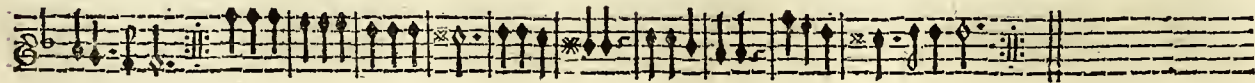
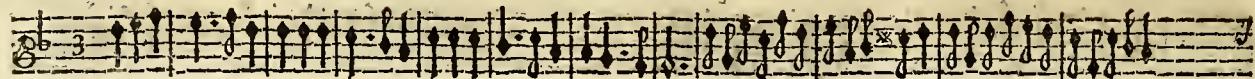

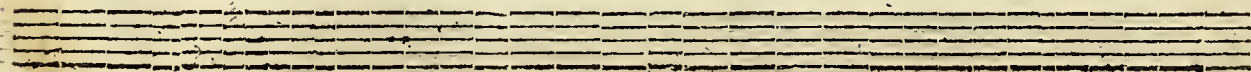
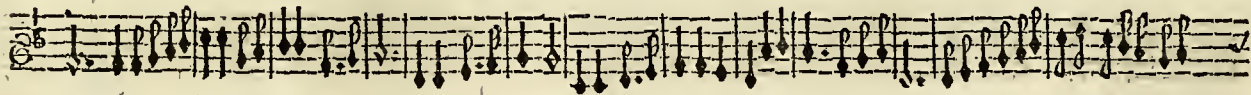
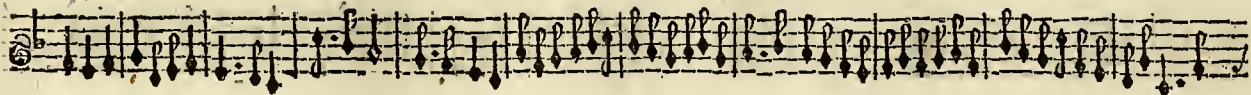
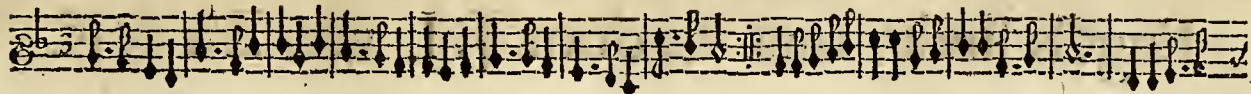

Eerste BOVEN-ZANGH.

Engels liedt, met 2. door J. I. van EYCK.

Nu raffe Maet.

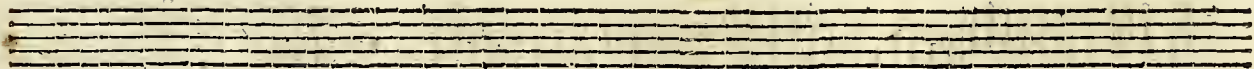
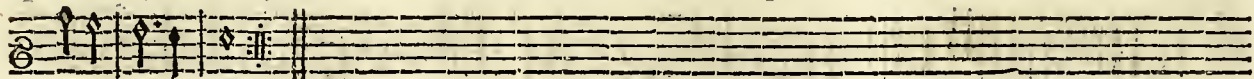
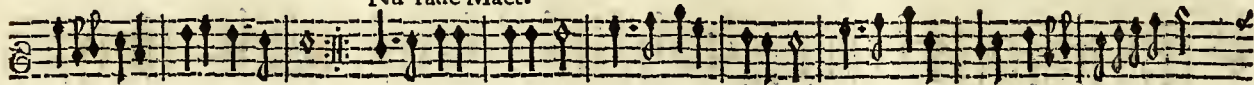

Engels Liedt, door I. IACOB van EYCK.

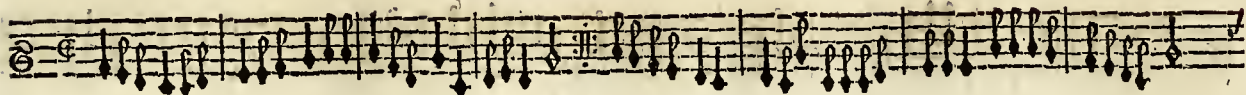

Nu raffe Maet.

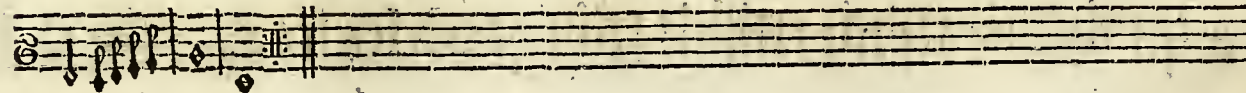
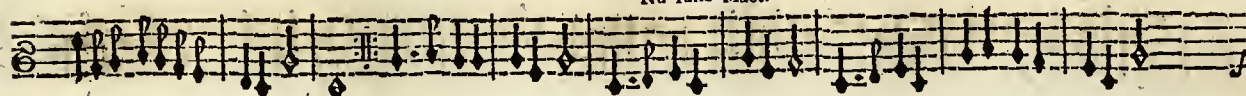

More palatino, met 2. door J. I. van EYCK.

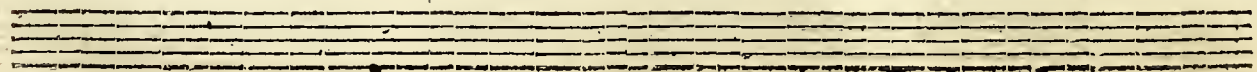
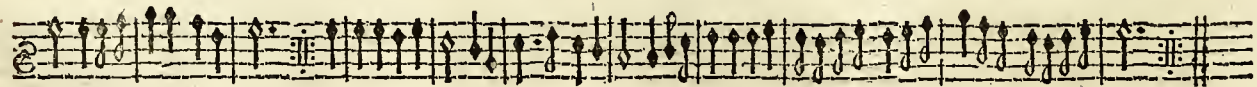
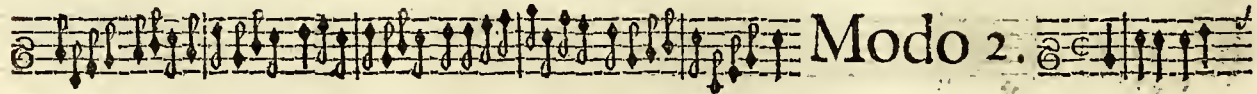
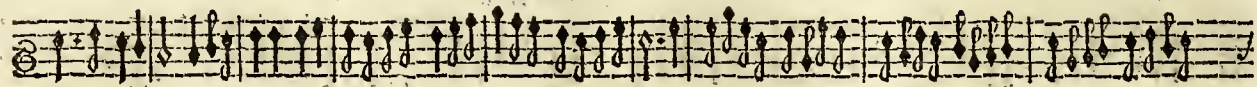
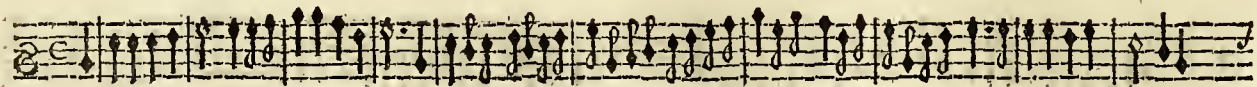

More palatino, door I. IACOB van EYCK.

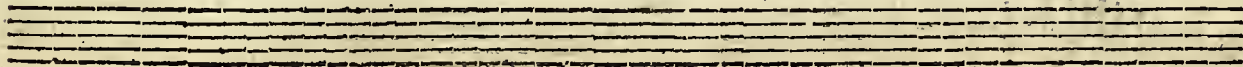
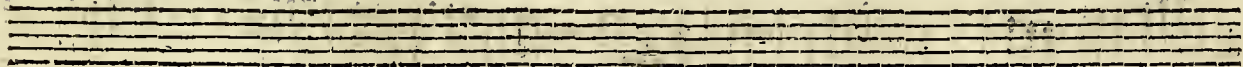
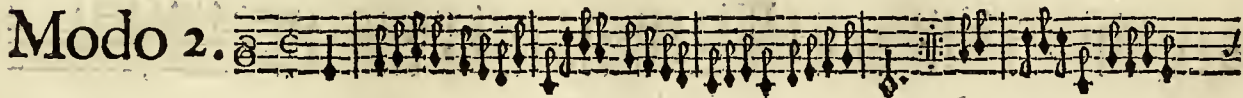
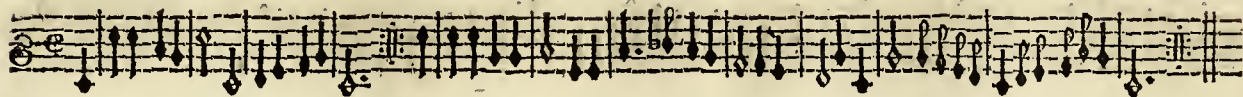

Amarilli mia bella , met 2. Eerste Boven-zang. door J. JACOB van EYCK.

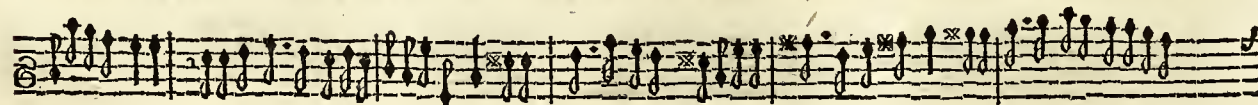
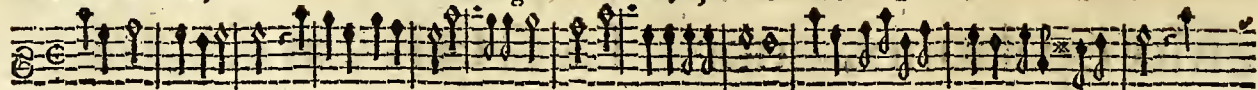

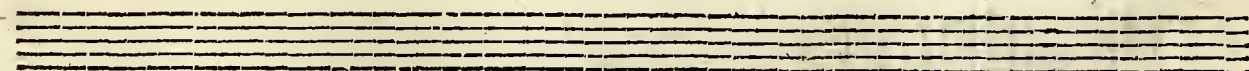
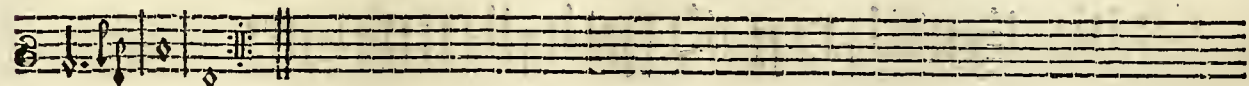
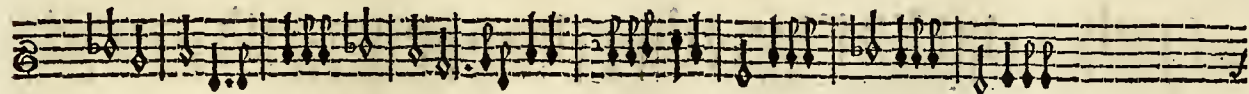
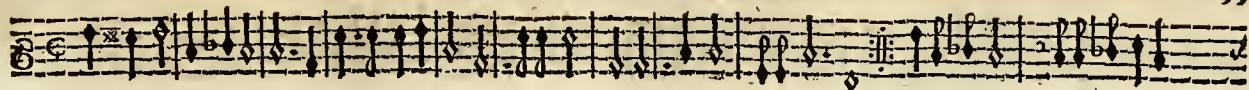

Prins Robbert Masco, met 2. Eerste Boven-zang. door I. IACOB van EYCK.

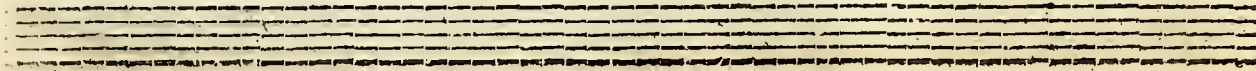
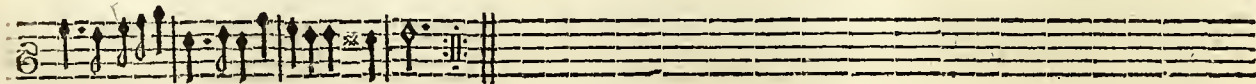
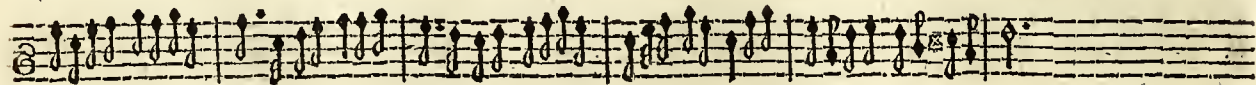
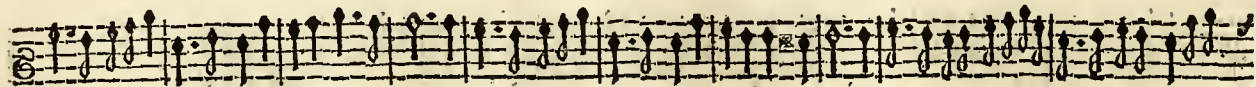

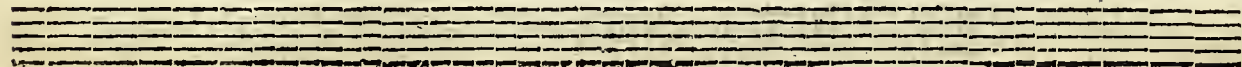
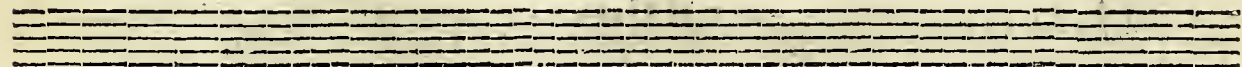
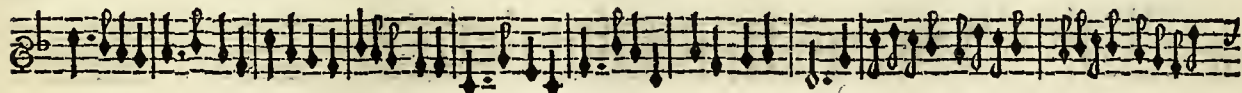
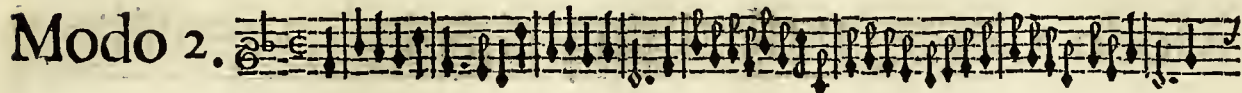
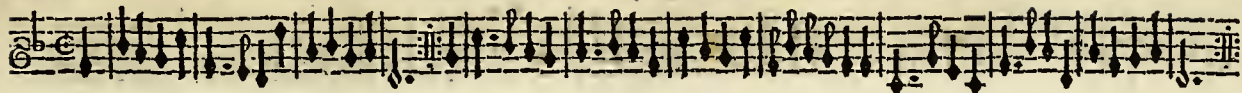

Princesse hier koom ick by nacht , gebroocken van J. J A C O B van E Y C K.

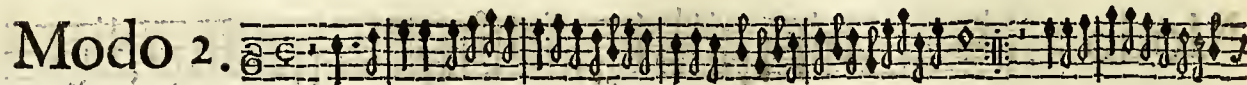

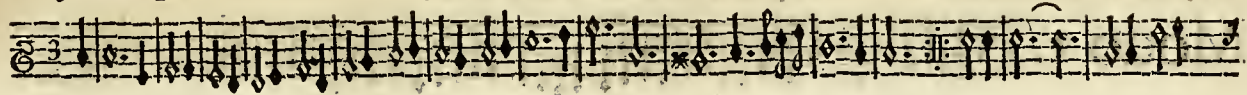

Modo 2.

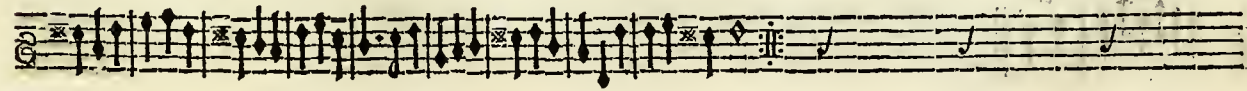
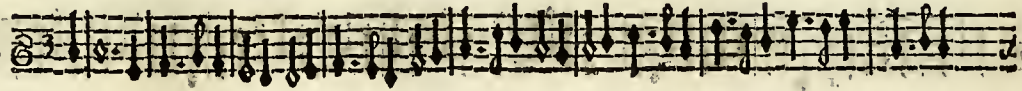

Keer-om.

Modo 3. 

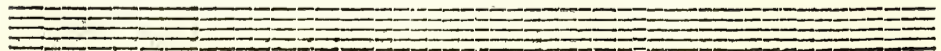
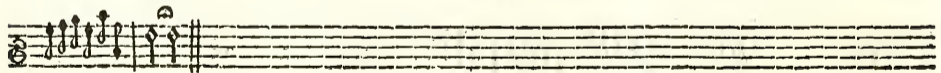
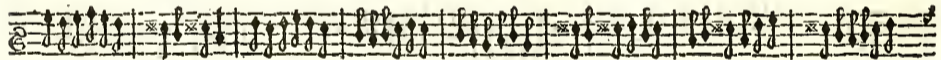

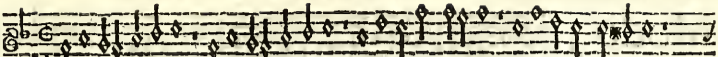
Pfalm 150. 

M. 2. 

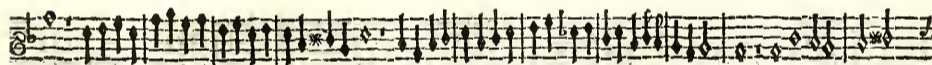

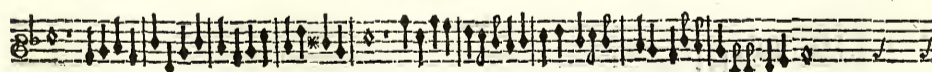

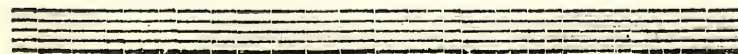
 Keer-om.

Modo 3.

Modo 4.

M. 5.

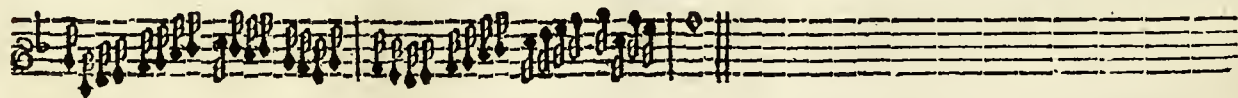
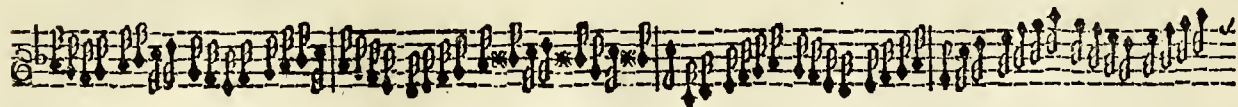
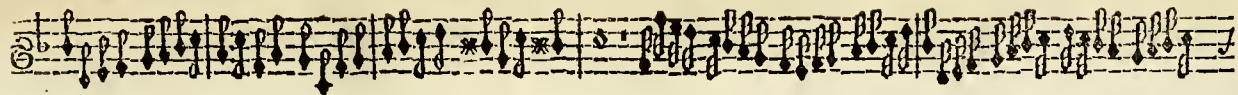

Ik eyndige.

