

x (2.)

Edinburgh
REPOSITORY OF MUSIC,
Containing the most Select
English,
SCOTTISH & IRISH AIRS
Reels, Strathspeys &c.
ARRANGED FOR THE GERMAN-FLUTE OR VIOLIN.

Vol II

E D I N B U R G H .

Printed & Sold by J. Sutherland at his Book & Music Warehouse, Calton Street.

INDEX TO VOLUME SECOND. 3

Continued.

John Anderson my Joe, -- 114	Let us haste to Kelvin grove, 37	My lodging the cold ground, 16
I love my love in secret, -- 137	Les Rans des Vaches, -- -- 42	My Mary dear departed, -- -- 22
Jenny drinks nae water, -- 129	Last Rose of Summer, -- -- 43	Morgiana in Ireland, -- -- 35
Kennure's on and awa', -- -- 2	Lady of the Lake, -- -- -- 45	Mrs MacDonald, -- -- -- 44
Blind Robin loes me, -- -- 16	Logan Water, -- -- -- -- 46	Miss Graham Inchbrackie, 45
Kathrine Ogie, -- -- -- -- 31	La Suisse du bord du lac, -- 75	March in Der Freschutz, -- 50
Katty O Lynch, -- -- -- -- 81	La ci darena la mano, -- -- 76	Malbrook, -- -- -- -- -- 78
Lochnagar, -- -- -- -- -- 1	La Neige, -- -- -- -- -- 79	My Friend and Pitcher, -- 80
Logie o' Buchan, -- -- -- -- 3	Le Petit Tambour, -- -- -- 87	Morn Returns, (The) -- -- 92
Love and glory, -- -- -- -- 15	Light as thistle down, -- -- 91	Mill Mill O, -- -- -- -- 94
Le Garcon Voiage, -- -- -- 28	La Pipe Tabac, -- -- -- -- 92	My own dear somebody, -- 95
Lodoiska, -- -- -- -- -- 28	Lone Vale, (The) -- -- -- 120	My mother bids me, -- -- 108
La Poule, -- -- -- -- -- 26	Lawland Lads, (The) -- -- 97	Ma chere Amie, -- -- -- 101
L' Ete, -- -- -- -- -- 26	Laddie lie near me, -- -- 110	March in Masaniello, -- -- 140
La Trenise, -- -- -- -- -- 27	Laird o' Cockpen, -- -- -- 121	Marseilloe's Hymn -- -- 144
Le Pantalou, -- -- -- -- -- 25	Maid in Bedlam, -- -- -- 1	Muirland Willie, -- -- -- 135
Lass gin ye loe me, -- -- -- 32	My boy Tammy, -- -- -- 11	Maggie's Tocher, -- -- -- 136

Continued.

My rubers eye glow'ring, 124	Flough Boy, ----- 74	Thou art gane awa, ----- 23
Neapolitan Waltz, ----- 41	Pibroch of Donald Dubh, - 114	Tyrolese song of Liberty, - 68
Nes Galen, ----- 63	Polwart on the Green, --- 138	Tink a Tink, ----- 95
Nobody coming to marry me, 38	Quadrilles, first Set, --- 25	Thro' the wood laddie, --- 112
Off in the stilly night, --- 4	Quadrilles by H. Herz, --- 130	Vive Henri Quatre, ----- 72
O my love is like the red ross, 6	Rousseau's Dream, ----- 48	Vedrai Carino, ----- 81
O were I on parnasus hill, - 33	Runaway Bride, ----- 128	Vo! che sapete, ----- 86
O let me in this ee night, - 36	Sbà's fair and fause, --- 2	Will thou be my dearie! 13 & 192
O where will bonny Ann lie, 57	Sprig of Shillelah, --- 14	W're a' noddin, ----- 14
O no, we never mention her, 73	Saxon Dance, ----- 24	Waters of Elle, ----- 20
O dear what can the matter, 78	Swiss Waltz, ----- 42	Wha'll be king but Charlie, - 21
O Penator, ----- 109	Storm, (The) ----- 55	Where the bee sucks, ----- 40
O Waly Waly, ----- 141	Softly sweet, ----- 71	Waltz in Des Freschitz, - 51
On a bank of flowers, - - 122	Swiss Boy, ----- 73	When pensive I thought, - - 77
O'er the muir to Ketty, - - 127	Sol Margine d'un Rio, --- 74	When Arthur first at court, - 85
O gin ye were dead, ----- 125	Sully in our Alley, ----- 80	With verdure clad, ----- 103
Portrait Charmant, ----- 10	Saw ye nae my Peggy, - - 120	Willie brew'd a peck o' want, 118
Partant pour la Syrie, --- 18	Sweet little Barbara, --- 108	When the rosy morn appearing! 104
Paddy O Carrol, ----- 46	She rose and let me in, - 110	Webers last Waltz, ----- 140
Polacca to Tancredi, ----- 59	Souters o' Selkirk, ----- 123	Young May Moon, ----- 54
Poor Joe the Marine, --- 64	This is no my ain house, - 8	Ye sons of freedom, ----- 65
Pauvre Jacque, ----- 68	Tam Glen, ----- 18	Zitti, zitti, ----- 35

The End.

LOCH-NA-GAR.

1

Alleg^o

MAID IN BEDLAM.

And^{te}

Slow.

SHE'S FAIR & FAUSE.

Slow.

LOGIE O' BUCHAN.

3

Slow.

BLUE BONNET'S OVER THE BORDER.

Alleg^o

Slow

GIN A BODY MEET A BODY.

Slow.

BLACK EYED SUSAN.

5

Affet.º

THE BOATTIE ROWS.

Slow.

MY LOVE IS LIKE THE RED RED ROSE.

And^e

DRINK TO ME ONLY.

Allegro

CHARLIE IS MY DARLING.

Modero

Slow.

THIS IS NO MY AIN HOUSE.

Alleg^o.

BONNIE DUNDEE.

9

Largo.

DUNCAN GRAY.

Lively.

Slow.

PORTRAIT CHARMANT.

And?

FOR LACK OF GOLD.

11

Mod^o

MY BOY TAMMY.

Slow.

THE GLAD TRUMPET SOUNDS A VICTORY.

FRESH & STRONG THE BREEZE &c.

Mod?

BIRKS OF INVERMAY.

Slow.

WILT THOU BE MY DEARIE.

Largo.

Mod^o

THE SPRIG OF SHILLELAH.

Alleg^o

FLOW ON THOU SHINING RIVER.

15

LOVE & GLORY.

Slow.

MY LODGING IS ON THE COLD GROUND.

Slow
with Exp.

DEIL TAK THE WARS.

And^{te}

A MAN'S A MAN.

Mod^o

And^{te}

CAMPBELLS ARE COMING.

Alleg^{ro}

Lively.

PARTANT POUR LA SYRIE.

Andt^e

CA' THE EWES.

Slow.

WHA'LL BE KING BUT CHARLIE.

21

Mod^o

MY MARY DEAR DEPARTED SHADE.

Slow.

AULD ROB MORRIS.

Slow.

GALLER HERRING.

Slow.

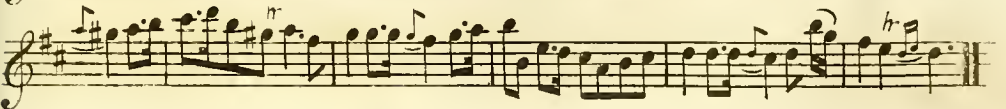
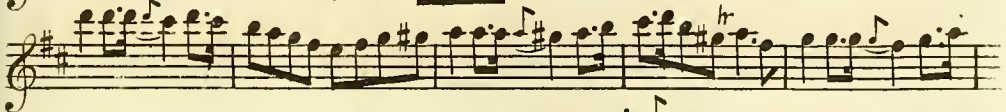
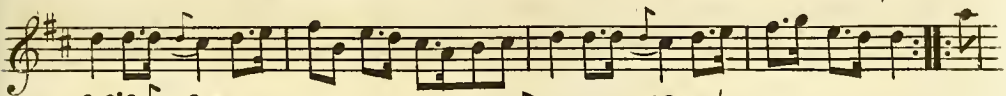
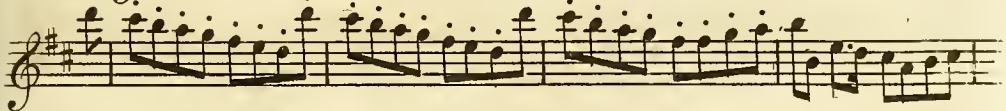
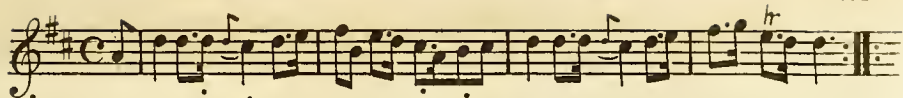

Modo

LE PANTALON.

Quadrille.

LA P O U L E .

Quadrille.

LA POULE Continued.

LA TRENISE.

Quadrille.

LA GARÇON VOLAGE.

Quadrille.

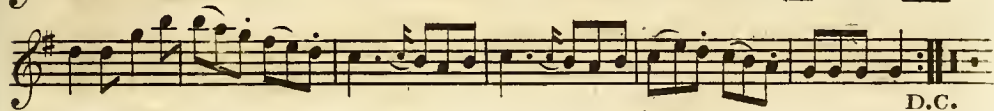
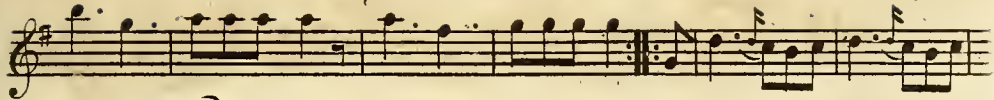

D.C.

THOU ART GANE AWA.

Andante.

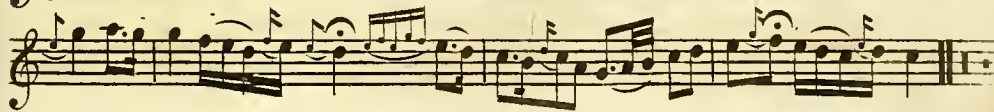
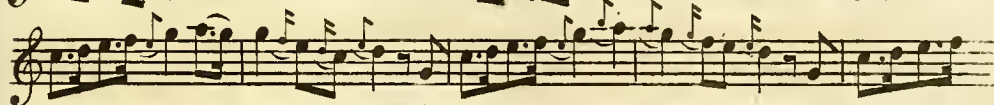
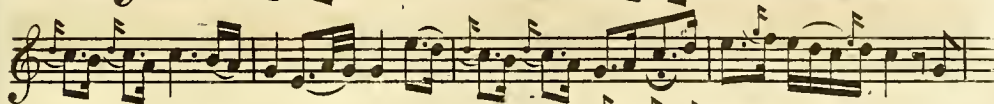
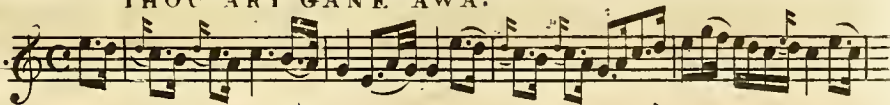

Moderato

Andante.

KATHRINE OGIE.

Slow.

Andante.

LASS GIN YE LO'E ME.

Moderato

Largo
Amoroso

IN INFANCY OUR HOPES AND FEARS.

Andante

Andantino

hr

hr

MORGIANA IN IRELAND.

Allegretto

hr

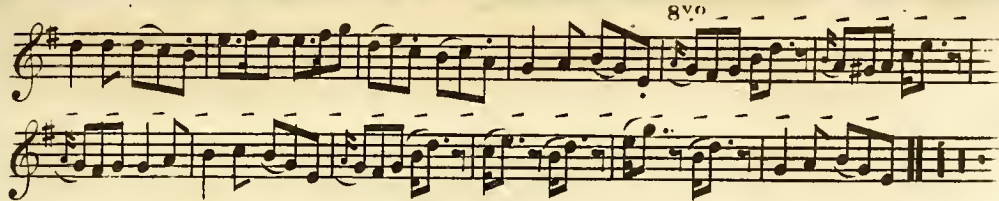

ZITTI, ZITTI, PIANO, PIANO.

Rossini.

Allegretto

Andante.

THE BIRD CATCHER.

Allegretto

LET US HASTE TO KELVIN GROVE.

Moderato

Moderato

GO TELL HER I LOVE HER.

Andante.

Andante.

ETTRICK BANKS.

Andante.

Allegretto

THE HEAVING OF THE LEAD.

Moderato

Adagio ad lib. A Tempo.

NEAPOLITAN WALTZ.

p Fine. *p* D.C.

Adagio. *p*

Vivace. *mf*

Adagio.

BOCAGE QUE, L'AURORE.

Andantino *p*

THE LAST ROSE OF SUMMER.

Andante.

Andante.

THE CANADIAN BOAT SONG.

Moderato.

LADY OF THE LAKE.

PADDY O CARROL.

LOGAN WATER.

Andantino

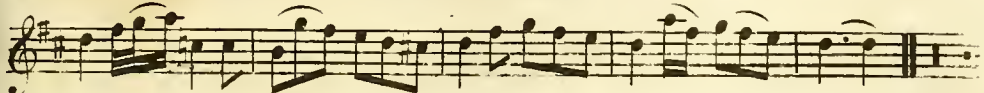
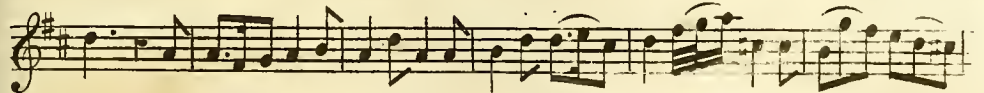
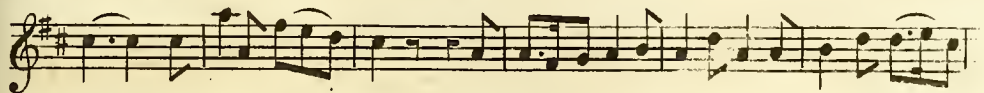
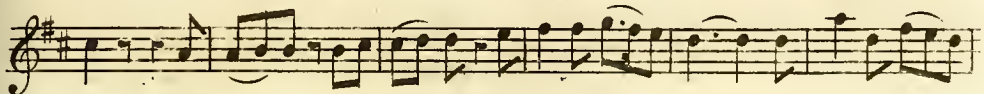
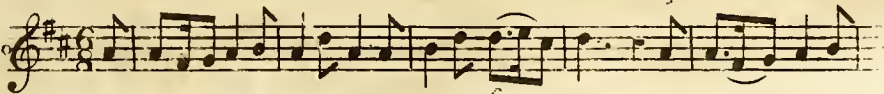

Lively.

ROUSSEAU'S DREAM.

Moderato.

THE CELEBRATED HUNTERS' CHORUS in Der Freischütz. 49

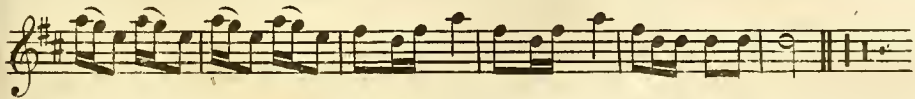
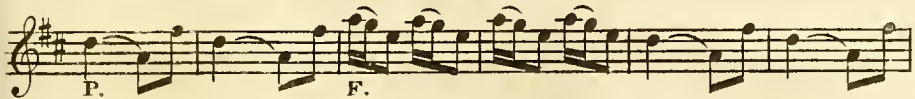
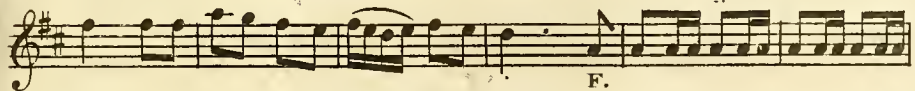
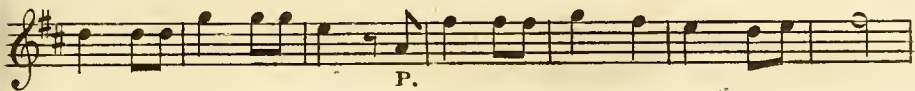
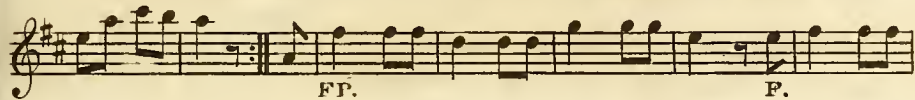
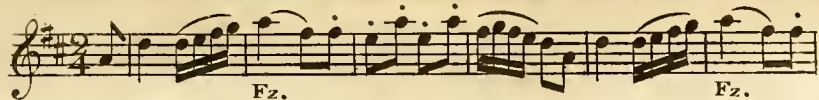

Allegro.

FF.

P.

F.

FAVORITE MARCH. P. in Der Freischütz.

Masstoso

P.

F.

WALTZ. in Der Freischütz.

Adagio.

F. PP

hr lent. Allegro: F.

P.

Adagio. P. F. P.

cres. FF. P. *hr*

Detailed description of the musical score: The score consists of six staves of music in G major (one sharp) and 2/4 time. The first staff begins with the tempo marking 'Adagio.' and contains a melodic line with various note values and rests. The second staff continues the melody and includes the dynamic marking 'F.' followed by 'PP' at the end. The third staff features a change in tempo to 'lent.' and then 'Allegro:', with a dynamic marking 'F.' and an articulation of *hr* (hairpins). The fourth staff is a chordal accompaniment consisting of a series of chords, marked with a dynamic of 'P.'. The fifth staff returns to a melodic line, marked with 'Adagio.' and dynamics 'P.', 'F.', and 'P.'. The sixth staff concludes the piece with a crescendo ('cres.') leading to a fortissimo ('FF.') dynamic, followed by a piano ('P.') dynamic and an *hr* articulation.

Moderato

espress

F. F.

MARCH in Abon Hassan.

Vivace.

Vivace.

3

8^{va}

P. F.

GIPSY CHORUS. in Preciosa.

Moderato

Moderato

Fine.

D.C.

THE STORM.

Andante

Mod^{to}

THE EXILE OF ERIN.

Andante.

hr

sym song

hr

COMIN THROUGH THE RYE.

Moderato

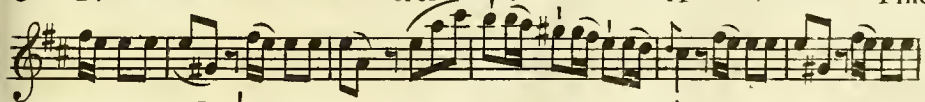
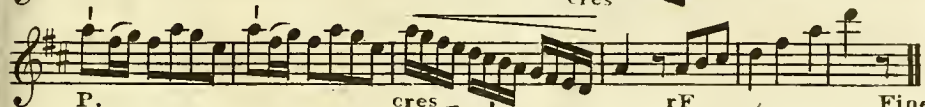
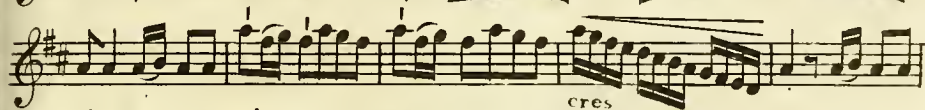

An.lante

Andante.

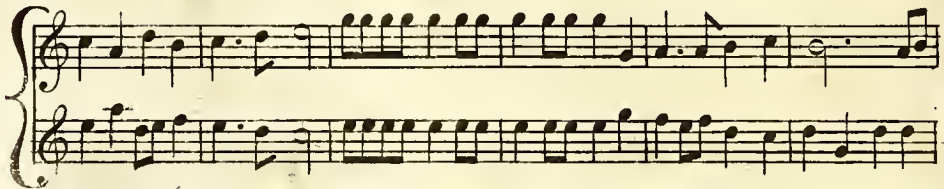
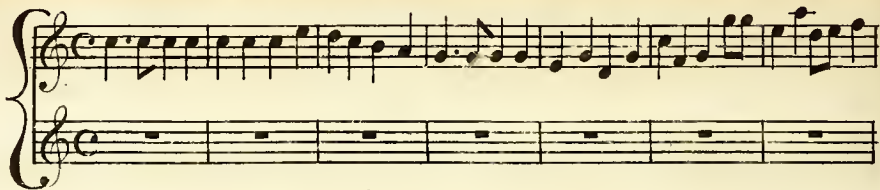

C key

THE FLOWERS OF THE FOREST.

Andante

tr

YE SONS OF FREEDOM.

65

Pomposo.

Bold
but not
too Fast

Allegro
Moderato

1 2

PAUVRE JACQUE.

Adagio
ma
non troppo

h

SICILIAN AIR. — Known as
 "HOME! SWEET HOME!" Sung by Miss M. Tree.

Andante.

a tempo. Largo.

Andante 8^{va}

THE COUNTRY CLUB.

Allegro. Fine.

D.C.

SOFTLY SWEET IN LYDIAN MEASURES.

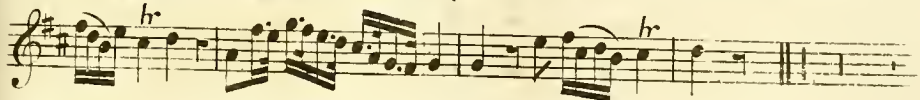
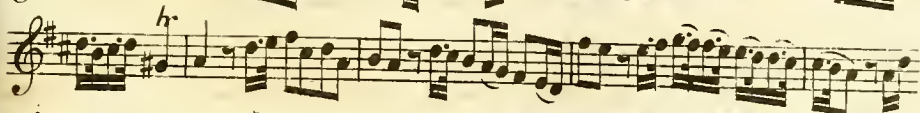
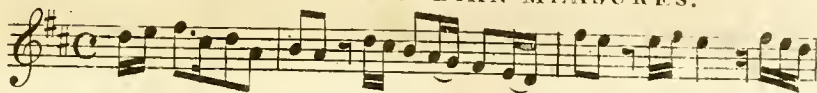

VIVE HENRI QUATRE.

72

D.C.

Larghetto.

THE SWISS BOY.

Andante.

Andante
con
Espress:

THE PLOUGH BOY.

Vivace.

Andantino:
con
Espress:

P. *mF*

Air.
P.

dol:

F.

Allegretto

P. > F.

> F. P. >

F. P.

WHEN PENSIVE I THOUGHT OF MY LOVE.

Andante.

Allegretto.

AU CLAIR DE LA LUNE.

Allegretto.

LA NEIGE.

79

Allegro

O DEAR WHAT CAN THE MATTER BE.

Vivace.

Affettuoso

MY FRIEND AND PITCHER.

Largo.

dolce P.

F.

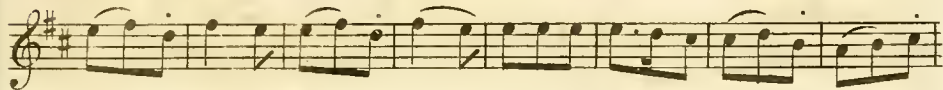
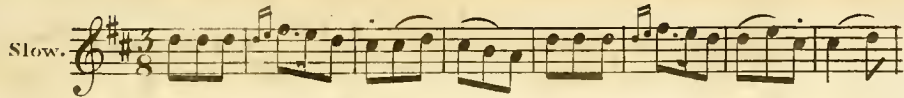

KATTY O LYNCH.

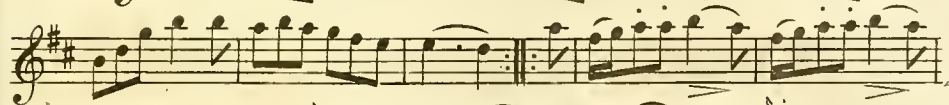
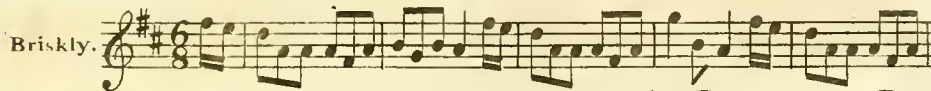

GO GEORGE I CAN'T ENDURE YOU. From "No song no supper."

NOS GALEN.

Welch Air.

P.

F.

Fine. P.

D.C.

Presto.

Fine.

P.

FP

FP

FP

FP

D.C.

WHEN ARTHUR FIRST AT COURT BEGAN. D. Calcott. 85

Moderato.

Andante.

LE PETIT TAMBOUR.

Moderato.

Fine.

D.C.

I'VE KISS'D AND I'VE PRATTLED.

Allegretto.

F. P.

F. P.

Sym: F.

NOBODY COMING TO MARRY ME.

Plaintive.

SALLY IN OUR ALLEY.

Moderato.

Allegro.

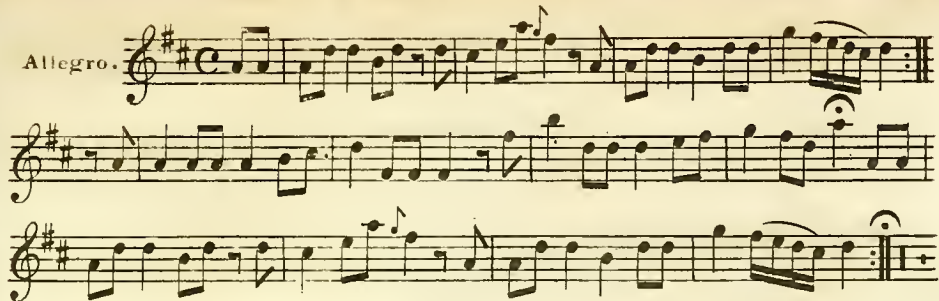

BUNCH OF GREEN BUSHES. or JOHNNY MACGILL.

Allegretto

LA PIPE TABAC.

French Air.

- Staff 1: Features a rhythmic melody with slurs and accents.
- Staff 2: Continues the melody with similar articulation and ends with a repeat sign.

FIVE TIMES BY THE TAPER'S LIGHT.

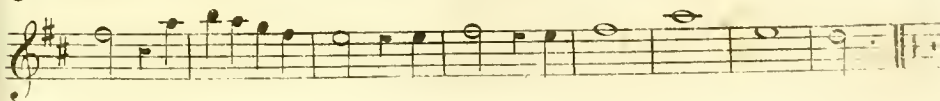
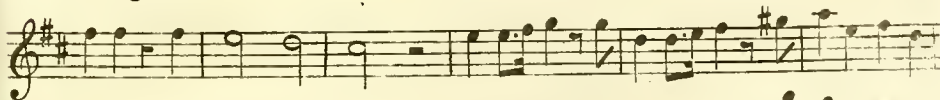
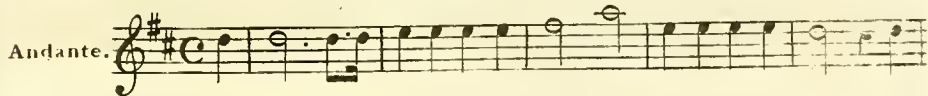

Allegretto.

MY OWN DEAR SOMEBODY.

Larghetto.

THE LAWLAND LADS THINK THEY'RE FINE. 97

BLYTHE WAS SHE BUT AND BEN.

DI TANTI PALPITI.

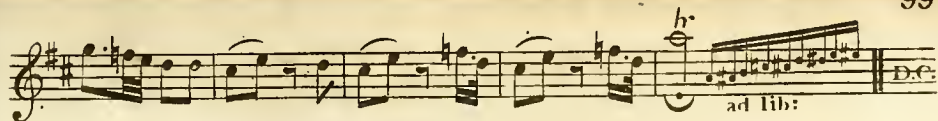

HE LOVES AND HE RIDES AWAY.

Allegretto.

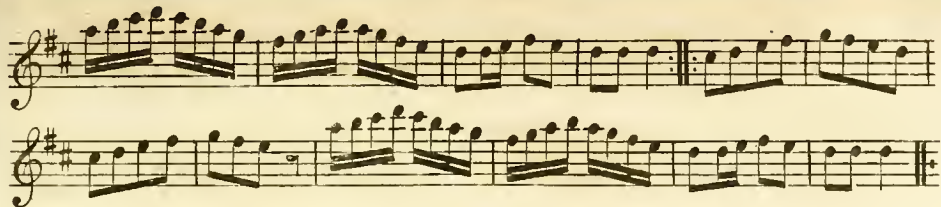

MA CHERE AMIE.

Andantino.

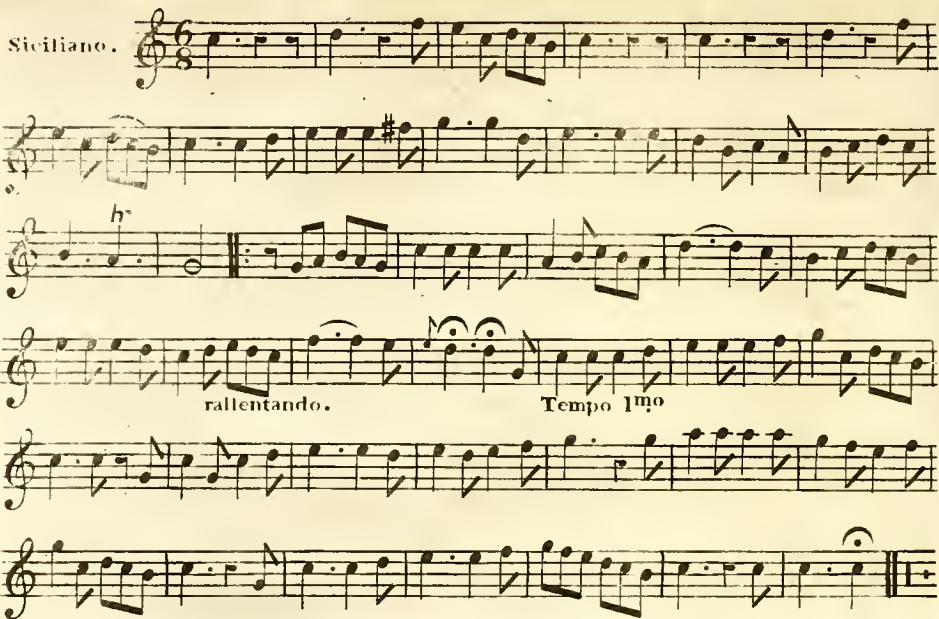
Siciliano. 

Andante.

DEAR TOM THIS BROWN JUG.

Moderato.

WHEN THE ROSY MORN APPEARING.

Moderato.

GOD PRESERVE THE EMPEROR.

Haydn.

Andante.

Allegro.

F.

PP.

F.

P. F. P.

ADIEU MY NATIVE LAND ADIEU.

SWEET LITTLE BARBARA. From the Iron Chest. 109

O PESCATOR.

Slow, and
Solemn.

LADDIE LIE NEAR ME.

Plaintive.

THE BONNIEST LASS IN A' THE WARLD.

Cheerful.

DAINTY DAVIE.

Slow.

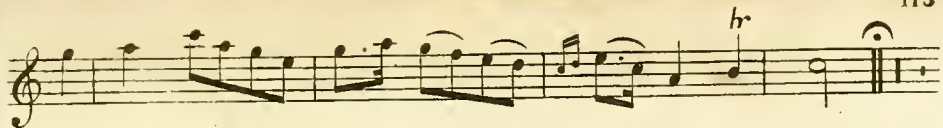

BONNY JEAN OF ABERDEEN.

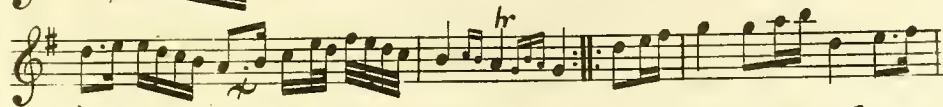
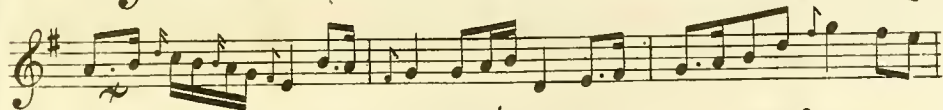
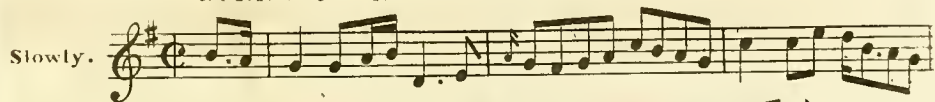

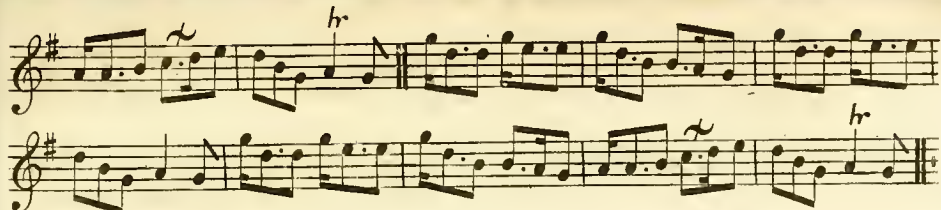

JOHN OF BADENYON.

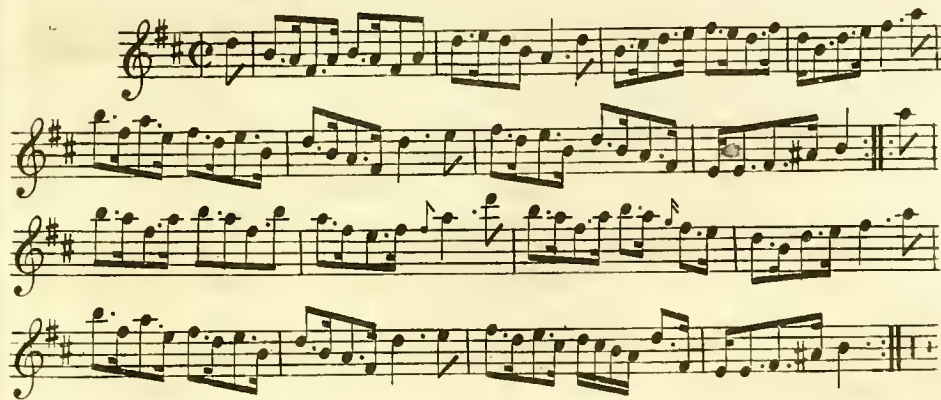

Slow.

The slow section of the music is written in G major (one sharp) and 2/4 time. It consists of four staves of music. The first staff begins with a treble clef and a key signature of one sharp. The tempo is marked 'Slow.' The music features a mix of eighth and sixteenth notes, with some triplets. The second staff contains a double bar line followed by a triplet of eighth notes. The third and fourth staves continue the melodic line with various rhythmic patterns and accidentals.

WILLIE BREW'D A PECK O' MAUT.

Cheerful.

The cheerful section of the music is written in G major (one sharp) and 2/4 time. It consists of two staves of music. The tempo is marked 'Cheerful.' The music is characterized by a more rhythmic and lively feel, primarily using eighth and sixteenth notes. The first staff starts with a treble clef and a key signature of one sharp. The second staff concludes the section with a double bar line.

THE CARDIN O'T.

Lively.

Moderato

F. P. F. P.

F. P. F. P.

P.

Fine.

D.C.

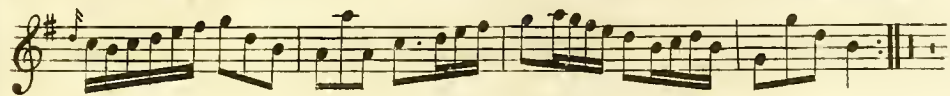
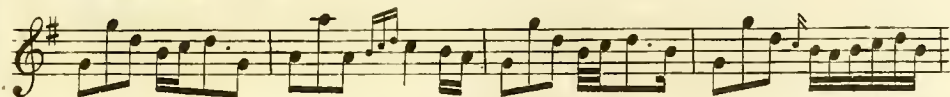
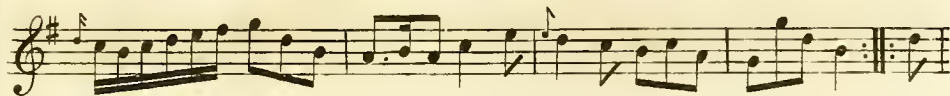

GAE TO THE KYE WI' ME JAMIE.

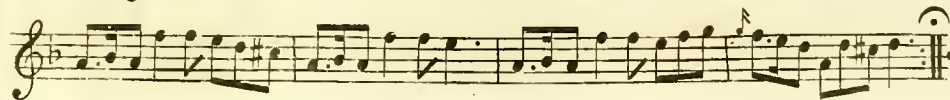
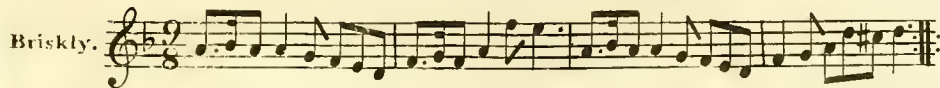

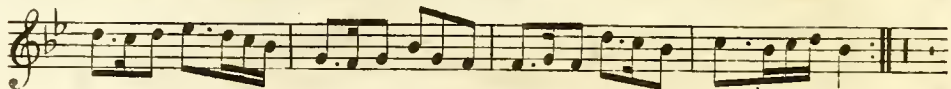
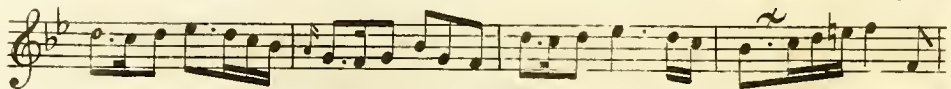
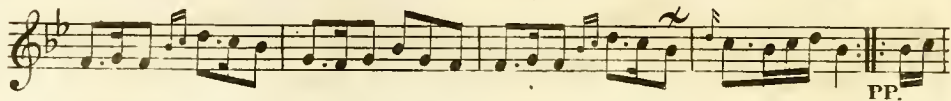
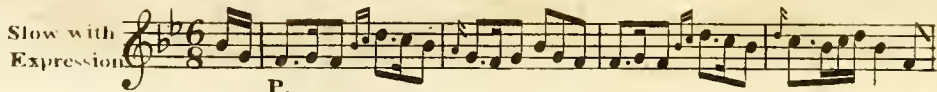

SAW YE NAE MY PEGGY.

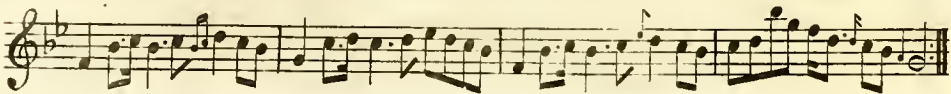
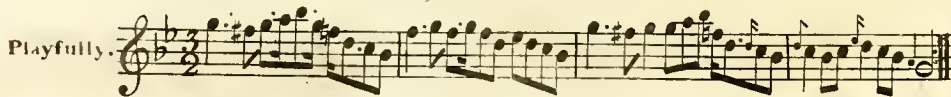

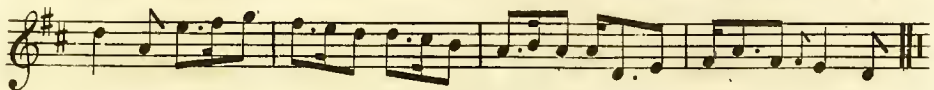
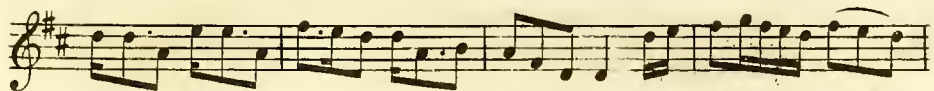
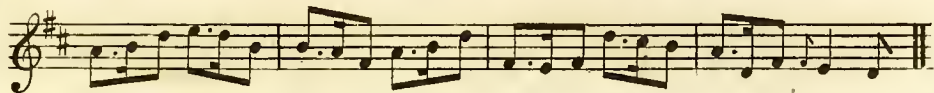
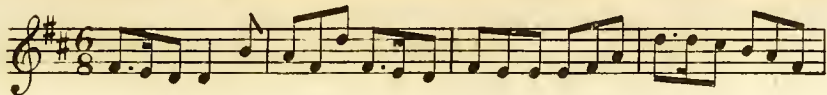

THE LAIRD O' COCKPEN.

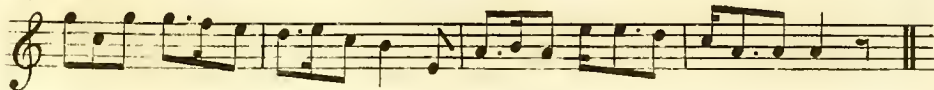
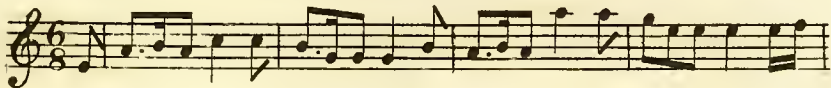

ON A BANK OF FLOWERS.

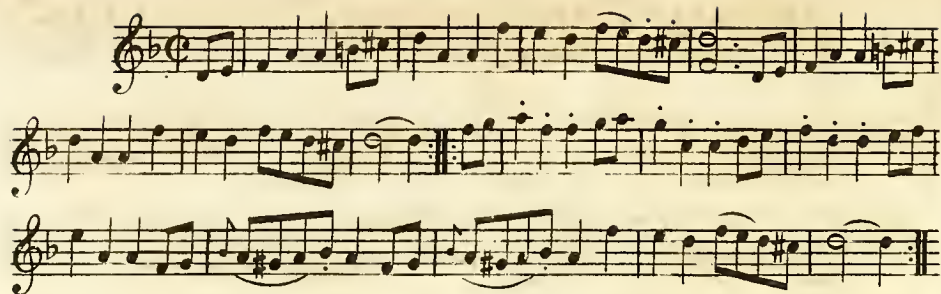

BIDE YE YET.

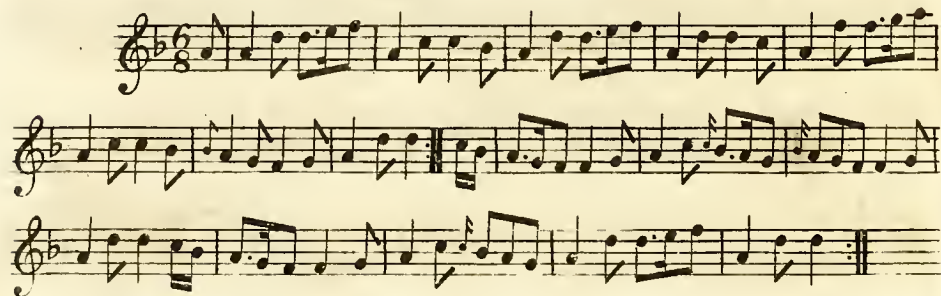

MY MITHER'S AYE GLOWERIN' O'ER ME.

15
2
78
1

O GIN YE WERE DEAD GUDEMAN.

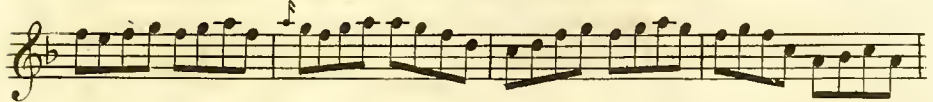
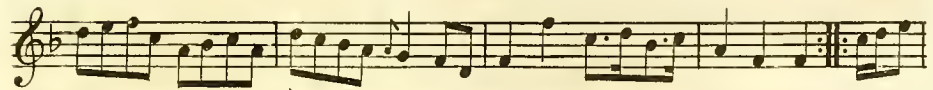
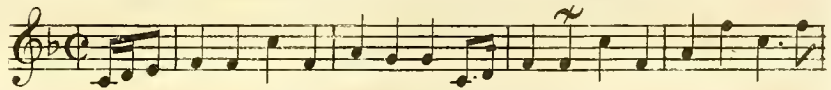

BONNY CHRISTIE.

CRAIGIEBURN WOOD.

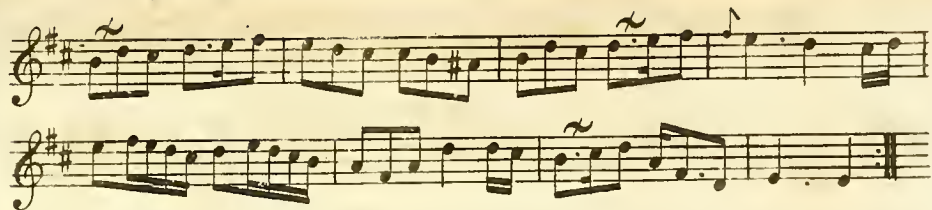

O'ER THE MUIR TO KITTY.

Moderato.

THE RUNAWAY BRIDE.

CARLE NOW THE KING'S COME.

WILT THOU BE MY DEARIE, or The Souter's Daughter. 129

Slow, and
with much
Expression

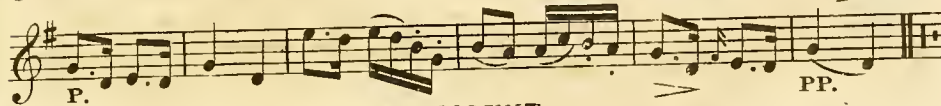
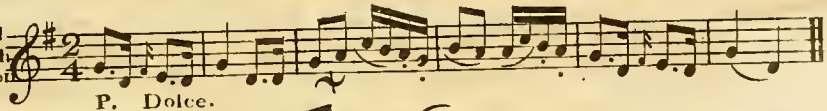

THE CAIRNEY MOUNT.

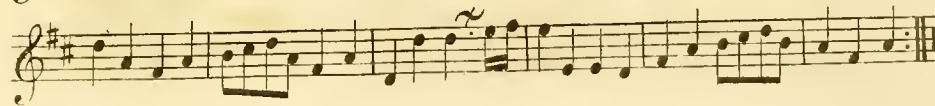
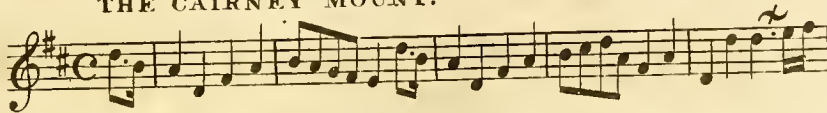

LE PANTALON.

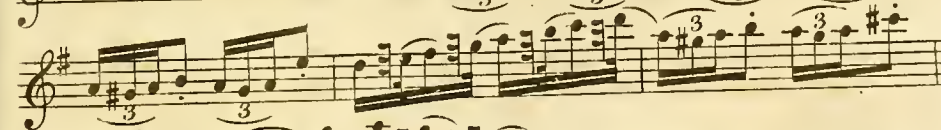
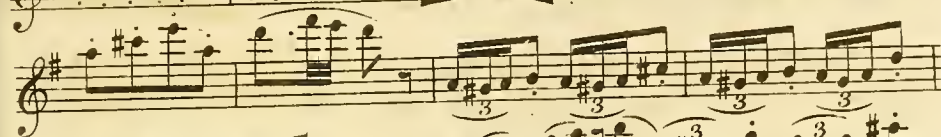
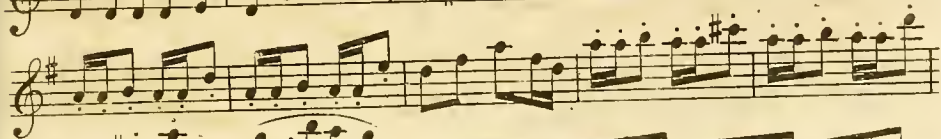

h.

Minore.

D.G.

MUIRLAND WILLIE.

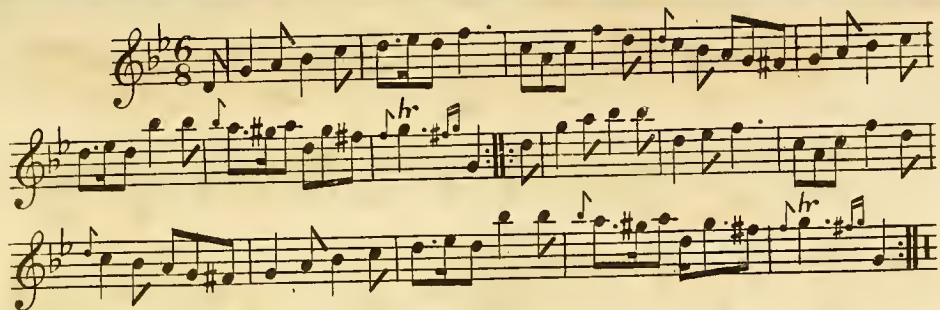

BONNY WEE THING.

Slow, with Expression

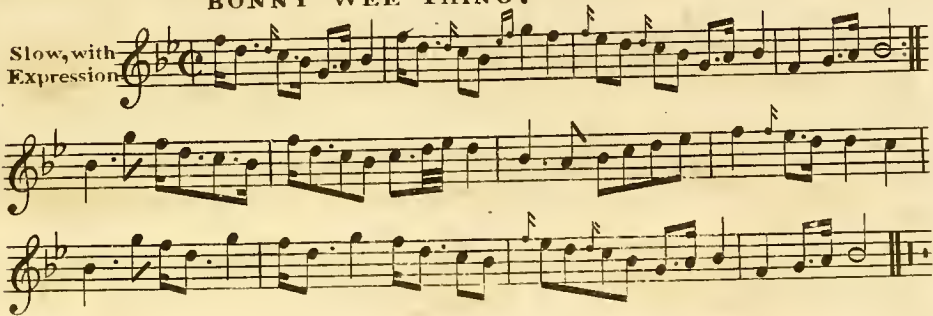

MAGGIE'S TOCHER.

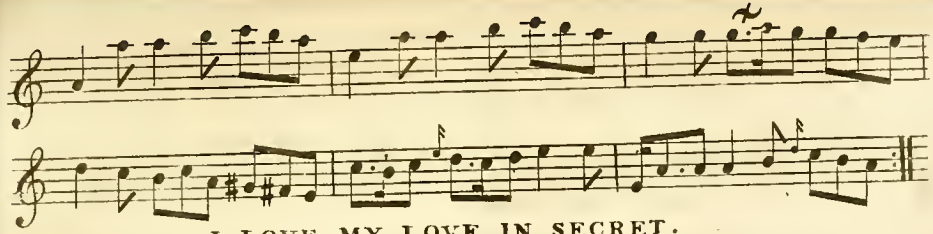

I LOVE MY LOVE IN SECRET.

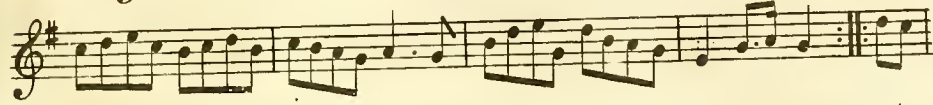
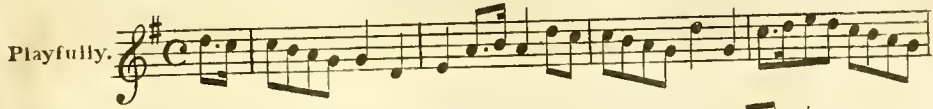

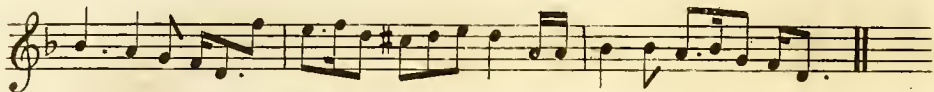

POLWART ON THE GREEN.

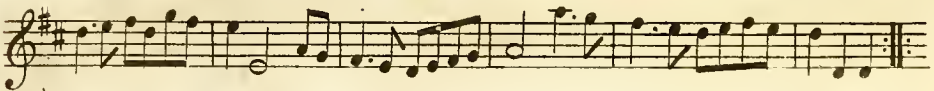
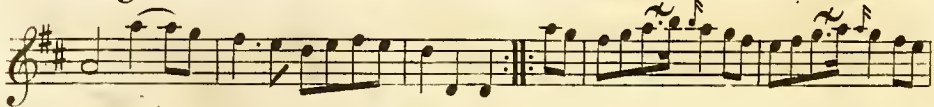
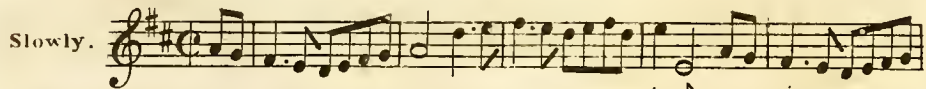

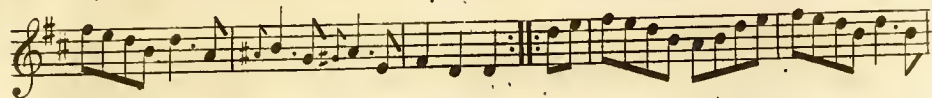
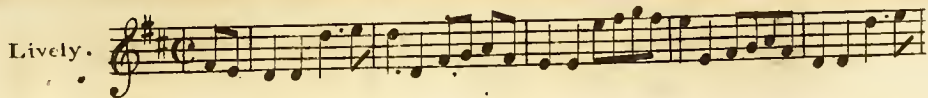

JENNY DRINKS NAE WATER.

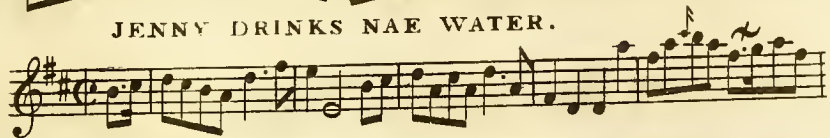

MARCH IN MASANIELLO.

Auber.

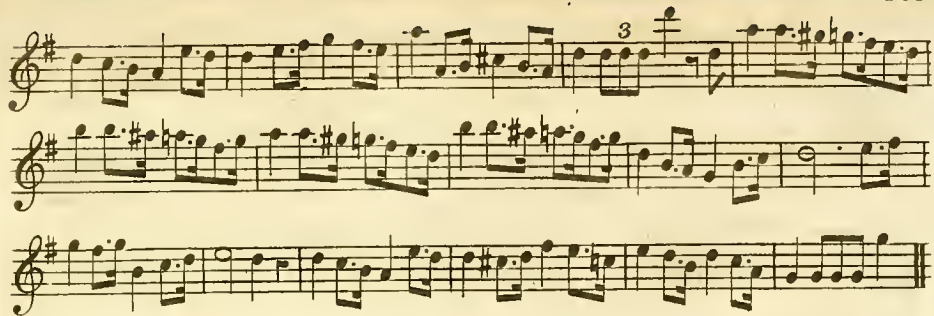

O WALY WALY.

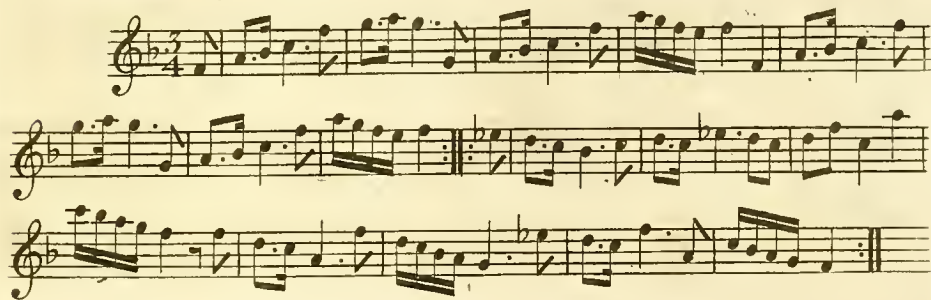

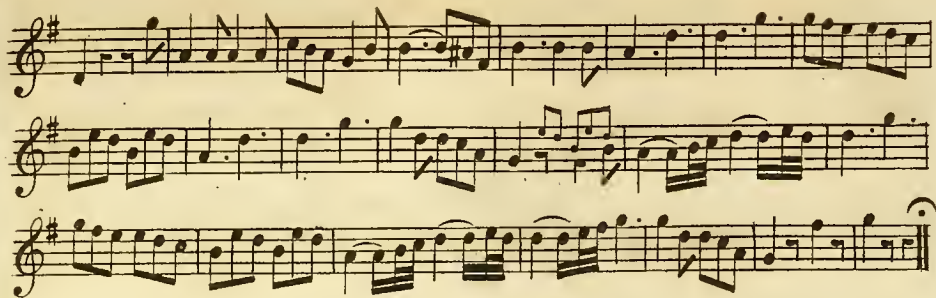

BOYNE WATER.

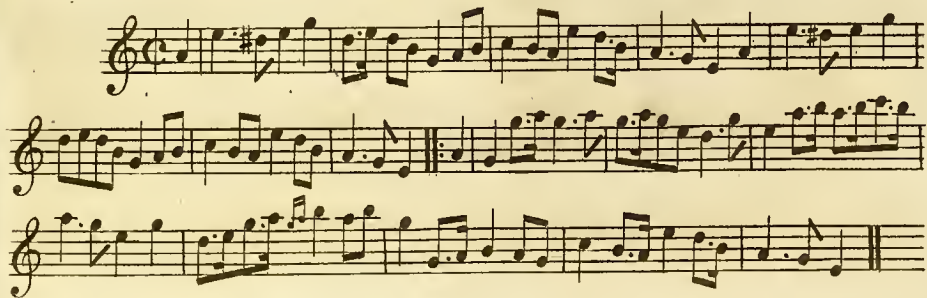
